

MISSOURI DEPARTMENT OF CORRECTIONS



A Profile of the Institutional and Supervised Offender Population on June 30, 2007

January 14, 2008

This page intentionally left blank.

Contents

1. Trends: Institutional and Supervised Population	1
Incarceration Rates and US Comparison	4
Incarceration rates by Sentencing County	8
INSTITUTIONAL POPULATION	
2. Institutional Population on June 30, 2007	
Demographics	10
Offender Classification	11
3. Sentencing	
Top Twenty Sentencing Counties	13
Offense Groups	13
Top Twenty Offenses:	
All Offenders	14
By Gender	15
By Race	17
Dangerous Felony Offenses	19
4. Comparison with the Institutional Population of June 30, 2002	
Offense Groups by Gender	20
Average Sentences by Gender and Offense	20
Violent / Nonviolent Composition by Gender	21
Racial Composition by Gender	21
5. Admissions to Prison, FY1998 to FY2007	
Type of Admission	22
Female Admissions	23
Mental Illness, Health Problems and Substance Abuse	24
Offenders who will serve Minimum Mandatory Prison Terms	25
Average Sentences By Offense	26
6. Releases from Prison from FY 1998 to FY2007	
Type of Release	27
Female Releases	28
7. Time Served to First Release	
Offense group and Felony Class	29
Top Twenty Offenses	37
8. Recidivism Rates by Institutional Releases (FY1998-FY2007)	
Rates for the periods from 6 months to 5 years after release	43
Rates by Gender	44
Average Rates by Offense Group	46

9. Sex Offender Population	
Demographics	47
Sex Offender Classification	48
Top Twenty Sentencing Counties	50
Top Twenty Offenses	51
Type Of Admission to Prison	52
Sex Offenders Releases by Status	53
Time Served by Offense (Top Twenty Offenses)	53
Time Served to First Release	54
Recidivism Rates by MOSOP Completion	55
10. Capital Punishment	
Offenders received for Murder 1 st Degree and Executions	57

SUPERVISED POPULATION

11. Supervised population on June 30, 2007.	
Demographics	59
Supervision assessment (Needs Score analysis)	61
12. Sentencing	
Top Twenty Sentencing Counties	64
Offense Groups	65
Top Twenty Offenses: All Offenders	66
By Gender	67
By Race	69
13. Comparison with the Supervised Population of June 30, 1998	
Offense Groups by Gender	71
Violent / Nonviolent Composition by Gender	72
Racial Composition by Gender	74
14. Supervision Openings from FY1998 to FY2007	
Probation, 120 day releases, Parole releases, Absconder Returns	75
15. Closings from Supervision, FY1998 to FY2007	
Discharges, Revocations and Absconding	77
16. Time Under Supervision by Closings in FY2007	
By type of closing	79
Offenders successfully discharged by offense group	80
Parole offenders	81
Probation offenders	82
17. Recidivism Rates by Probationers and 120-day releases (FY1998-FY2007)	
Average Rates for the period:	
6 months, 1 year, 2 years, 3 years, 5 years by Gender	83

1. Trends

Institutional Population on June 30, 1997 – 2007

Total

	FY97	FY98	FY99	FY00	FY01	FY02	FY03	FY04	FY05	FY06	FY07
Capacity	21,318	25,601	25,441	26,943	27,915	28,907	31,193	31,454	30,357	30,825	30,697
Population	22,669	24,082	24,635	26,377	27,522	29,155	29,487	29,364	30,219	30,162	29,943
Net Capacity	-1,351	1,519	806	533	393	-248	1,706	2,090	138	663	754
Growth Per Day	8.46	3.87	1.52	4.77	3.14	4.47	0.91	-0.34	2.34	-0.16	-0.60
Percent Change	15.8%	6.2%	2.3%	2.3%	4.3%	5.9%	1.1%	-0.4%	2.9%	-0.2%	-0.7%

Males

	FY97	FY98	FY99	FY00	FY01	FY02	FY03	FY04	FY05	FY06	FY07
Capacity	19,790	23,251	23,452	24,954	25,926	26,790	28,888	29,153	28,056	28,325	28,197
Population	21,274	22,482	22,926	24,429	25,564	27,002	27,284	27,047	27,751	27,640	27,443
Net Capacity	-1,484	769	526	525	362	-212	1,604	2,106	305	685	754
Growth Per Day	7.56	3.31	1.22	4.11	3.11	3.94	0.77	-0.65	1.93	-0.30	-0.54
Percent Change	14.9%	5.7%	2.0%	6.6%	4.6%	5.6%	1.0%	-0.9%	2.6%	-0.4%	-0.7%

Females

	FY97	FY98	FY99	FY00	FY01	FY02	FY03	FY04	FY05	FY06	FY07
Capacity	1,528	2,350	1,989	1,989	1,989	2,117	2,305	2,301	2,301	2,500	2,500
Population	1,395	1,600	1,709	1,948	1,958	2,153	2,203	2,317	2,468	2,522	2,500
Net Capacity	133	750	280	41	31	-36	102	-16	-167	-22	0
Growth Per Day	0.89	0.56	0.30	0.65	0.31	0.53	0.14	0.36	0.41	0.15	-0.06
Percent Change	30.3%	14.7%	6.8%	14.0%	0.5%	10.0%	2.3%	5.2%	6.5%	2.2%	-0.9%

Source: DAI Daily Count Sheet

Incarcerated Population FY97 - FY07

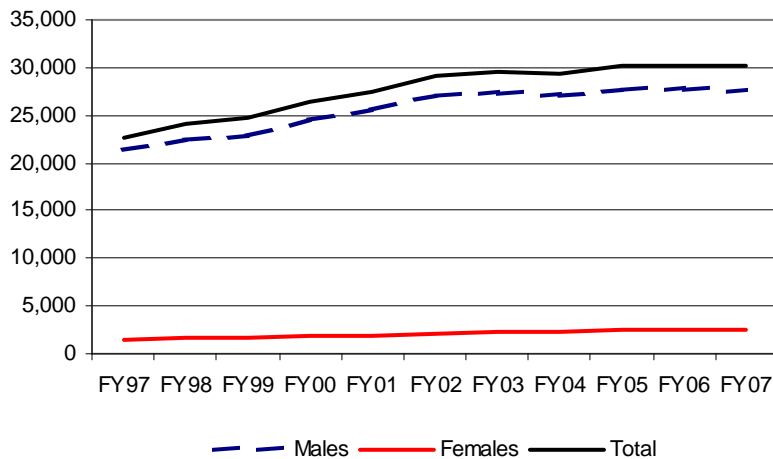

The above institutional population statistics exclude offenders in community release centers.

Supervised Population on Probation and Parole on June 30, 1997-2007

Supervised Population FY 1997 - FY 2007

	FY97	FY98	FY99	FY00	FY01	FY02	FY03	FY04	FY05	FY06	FY07
Parole/CRCs	9,334	10,143	11,221	11,585	11,847	12,200	13,656	15,382	16,562	17,121	17,488
Probation	40,381	44,322	47,873	47,497	48,115	49,338	50,903	50,148	48,802	49,491	50,467
Interstate	2,734	2,717	2,700	2,562	2,473	2,411	2,210	2,323	2,497	2,553	2,536
Total	52,449	57,182	61,794	61,644	62,435	63,949	66,769	67,853	67,861	69,165	70,491
Growth per Day	7.5	8.3	10.7	-0.1	2.1	1.6	4.8	2.4	0.0	3.6	3.6
Percent Change	7.1%	7.2%	8.7%	-0.1%	1.6%	1.2%	3.5%	1.7%	0.2%	1.9%	1.9%

Males

	FY97	FY98	FY99	FY00	FY01	FY02	FY03	FY04	FY05	FY06	FY07
Parole/CRCs	8,416	9,019	9,876	10,133	10,319	10,584	11,827	13,354	14,294	14,770	14,931
Probation	31,470	34,290	36,949	36,568	36,923	37,619	38,474	37,963	36,706	37,035	37,702
Interstate	2,235	2,202	2,155	2,031	1,952	1,919	1,745	1,813	1,916	1,959	1,968
Total	42,121	45,511	48,980	48,732	49,194	50,122	52,046	53,130	52,916	53,764	54,601
Growth per Day	7.5	8.3	10.7	-0.1	2.1	1.6	4.8	2.4	-0.6	2.3	2.3
Percent Change	7.1%	7.2%	8.7%	-0.1%	1.6%	1.2%	3.5%	1.7%	0.2%	1.6%	1.5%

Females

	FY97	FY98	FY99	FY00	FY01	FY02	FY03	FY04	FY05	FY06	FY07
Parole/CRCs	918	1,124	1,345	1,452	1,528	1,616	1,829	2,028	2,268	2,351	2,557
Probation	8,911	10,032	10,924	10,929	11,192	11,719	12,429	12,185	12,096	12,456	12,765
Interstate	499	515	545	531	521	492	465	510	581	594	568
Total	10,328	11,671	12,814	12,912	13,241	13,827	14,723	14,723	14,945	15,401	15,890
Growth per Day	2.9	3.3	3.3	0.6	0.8	1.4	2.4	-0.2	0.6	1.2	1.3
Percent Change	12.1%	12.3%	10.8%	1.8%	2.4%	3.9%	6.5%	-0.4%	1.5%	3.0%	3.1%

DOC Supervised Population

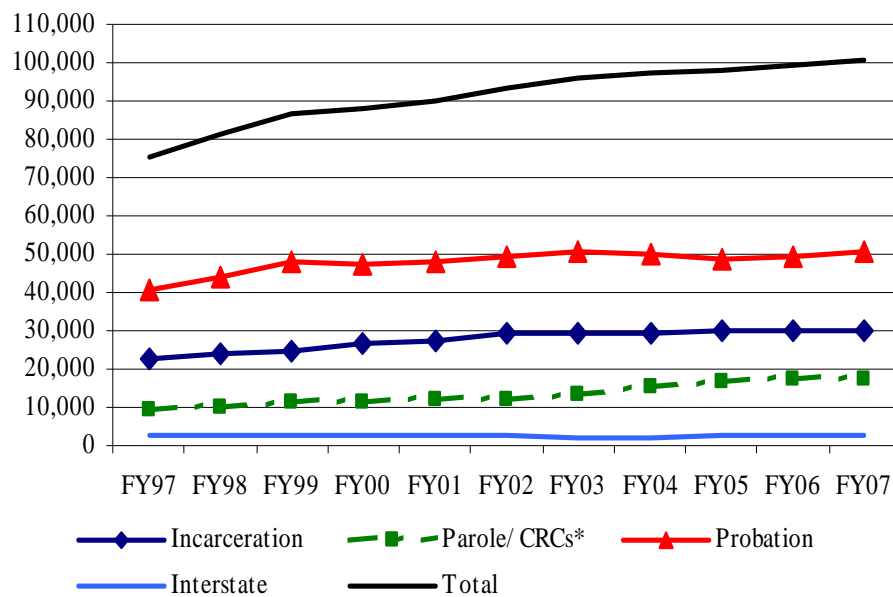

DOC Supervised Population

	FY97	FY98	FY99	FY00	FY01	FY02	FY03	FY04	FY05	FY06	FY07
Incarceration	22,669	24,082	24,635	26,377	27,522	29,155	29,487	29,364	30,219	30,162	29,943
Parole/ CRCs*	9,334	10,143	11,221	11,585	11,847	12,200	13,656	15,382	16,562	17,121	17,488
Probation	40,381	44,322	47,873	47,497	48,115	49,338	50,903	50,148	48,802	49,491	50,467
Interstate	2,734	2,717	2,700	2,562	2,473	2,411	2,210	2,323	2,497	2,553	2,536
Total	75,118	81,264	86,429	88,021	89,957	93,104	96,256	97,217	98,080	99,327	100,434

* CRCs are Community Release Centers

DOC Supervised Female Population

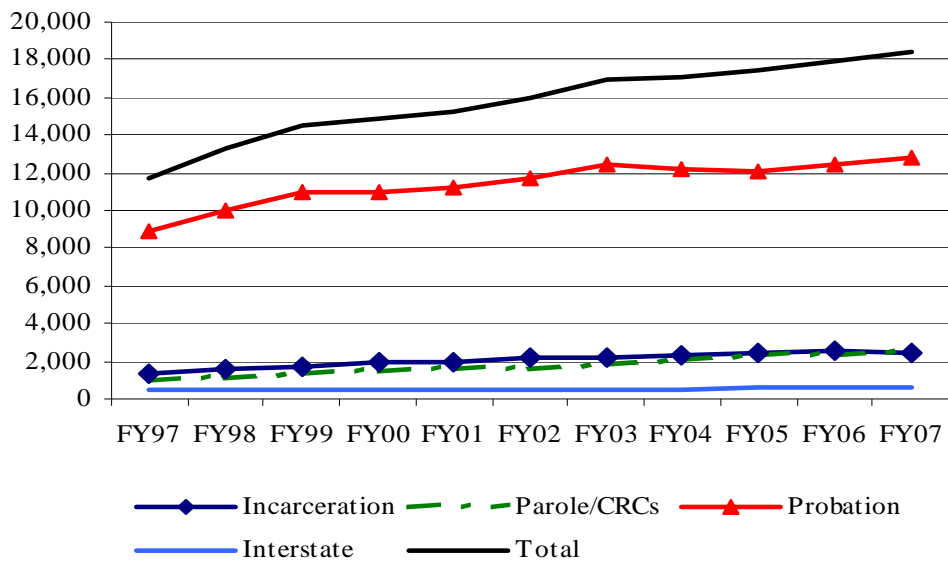

DOC Female Supervised Population

	FY97	FY98	FY99	FY00	FY01	FY02	FY03	FY04	FY05	FY06	FY07
Incarceration	1,395	1,600	1,709	1,948	1,958	2,153	2,203	2,317	2,468	2,522	2,500
Parole/CRCs	918	1,124	1,345	1,452	1,528	1,616	1,829	2,028	2,268	2,351	2,557
Probation	8,911	10,032	10,924	10,929	11,192	11,719	12,429	12,185	12,096	12,456	12,765
Interstate	499	515	545	531	521	492	465	510	581	594	568
Total	11,723	13,271	14,523	14,860	15,199	15,980	16,926	17,040	17,413	17,923	18,390

Incarceration Rates per 100,000 population

The incarceration rate is the incarcerated population divided by the population of Missouri and multiplied by 100,000.

Incarceration Rates per 100,000 Population Missouri and US States 1997 - 2006

Calendar Year	Total				Female			
	Missouri		All States		Missouri		All States	
	Rate	Pct. Chg.	Rate	Pct. Chg.	Rate	Pct. Chg.	Rate	Pct. Chg.
1997	442	8.1%	410	4.1%	61	15.1%	49	4.3%
1998	457	3.4%	423	3.2%	67	9.8%	51	4.1%
1999	477	4.4%	434	2.6%	67	0.0%	53	3.9%
2000	494	3.6%	438	0.9%	70	4.5%	53	0.0%
2001	509	3.0%	422	-3.7%	73	4.3%	52	-1.9%
2002	529	3.9%	427	1.2%	78	6.8%	54	3.8%
2003	529	0.0%	430	0.7%	76	-2.6%	56	3.7%
2004	538	1.7%	432	0.5%	85	11.8%	57	1.8%
2005	529	-1.7%	435	0.7%	84	-1.2%	58	1.8%
2006	514	-2.1%	445	2.5%	86	2.4%	60	4.5%
Avg. Annual Chg.		2.4%		1.3%		5.1%		2.6%

Bureau of Justice Statistics: Prisoners, an annual publication.

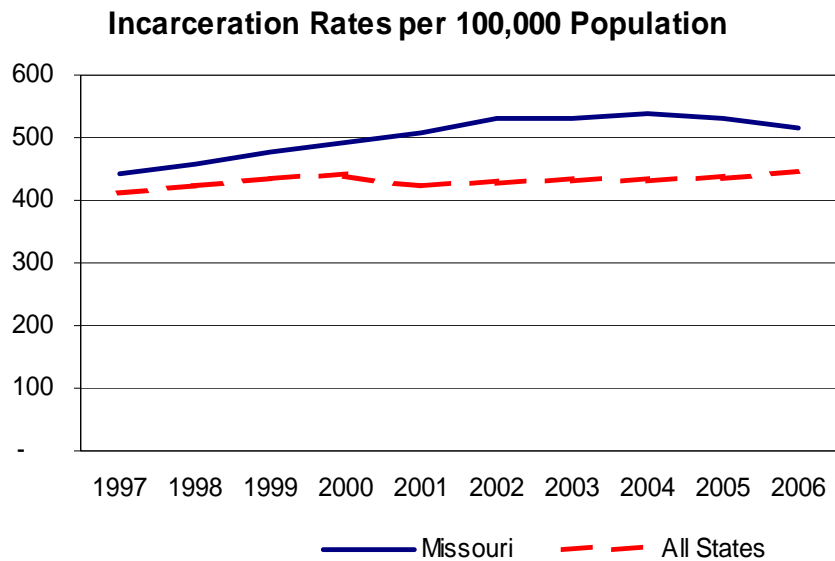

Female Incarceration Rates per 100,000 Population

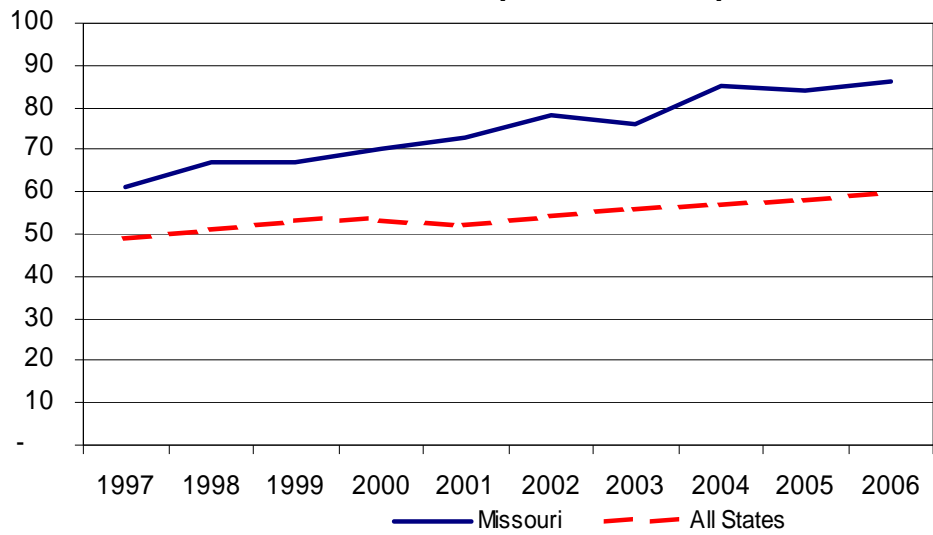

CY 2006 Incarceration Rates per 100,000 Population by Race

	Race			Total
	White	Black	Hispanic	
Missouri Population for July 1, 2006*	4,998,264	706,546	164,194	5,842,713
Missouri: Number of Offenders CY 2006***	17,471	12,167	470	30,108
Missouri: Number of Prisoners per 100,000 Pop.	350	1,722	286	515
US Population for July 1, 2006*	220,248,142	40,441,207	44,541,657	300,888,812
Total US: Number of Prisoners CY 2006**	566,428	604,792	330,980	1,502,200
Total US: Number of Prisoners per 100,000 Pop.	257	1,495	743	499

**Source BJS Prisoners in 2006 table 07

*** These figures are calculated based on CY 06 Snapshot and do not include Missouri prisoners in federal custody

* Based on US Census on 12-31-2006 table 2, pages 6 and 7 -- Estimates of the Population by Race

State Prison Population and Incarceration Rate per 100,000 Population

Years 2006, 2005, and 2000

Rank	Region and jurisdiction	12/31/2006	12/31/2005	12/31/2000	Change, 2005-2006		Change, 2000-2005		Incarceration rate, 2006
					Annual change	Percent change	Average annual change	Percent change	
1	Louisiana	36,376	36,083	35,207	293	0.8	175	0.5	846
2	Texas	162,193	159,255	158,008	2,938	1.8	249	0.2	683
3	Oklahoma	23,889	24,414	23,181	-525	-2.2	247	1	664
4	Mississippi	19,219	19,335	19,239	-116	-0.6	19	0.1	658
5	Alabama	27,526	27,003	26,034	523	1.9	194	0.7	595
6	Georgia	52,781	48,741	44,141	4,040	8.3	920	2	558
7	South Carolina	22,861	22,464	21,017	397	1.8	289	1.3	525
8	Missouri	30,146	30,803	27,519	-657	-2.1	657	2.3	514
9	Michigan	51,577	49,546	47,718	2,031	4.1	366	0.8	511
10	Florida	92,874	89,766	71,318	3,108	3.5	3,690	4.7	509
11	Arizona	31,830	31,411	25,412	419	1.3	1,200	4.3	509
12	Nevada	12,753	11,644	10,063	1,109	9.5	316	3	503
13	Delaware	4,195	3,972	3,937	223	5.6	7	0.2	488
14	Arkansas	13,713	13,383	11,851	330	2.5	306	2.5	485
15	Idaho	7,124	6,818	5,535	306	4.5	257	4.3	480
16	Virginia	36,688	35,344	29,643	1,344	3.8	1,140	3.6	477
17	California	173,942	168,982	160,412	4,960	2.9	1,714	1	475
18	Colorado	22,481	21,456	16,833	1,025	4.8	925	5	469
19	Kentucky	19,514	19,215	14,919	299	1.6	859	5.2	462
20	Alaska	3,116	2,781	2,128	335	12	131	5.5	462
21	Ohio	49,166	45,854	45,833	3,312	7.2	4	0	428
22	South Dakota	3,350	3,454	2,613	-104	-3	168	5.7	426
23	Tennessee	25,745	26,369	22,166	-624	-2.4	841	3.5	423
24	Indiana	26,055	24,416	19,811	1,639	6.7	921	4.3	411
25	Wyoming	2,114	2,047	1,680	67	3.3	73	4	408
26	Maryland	22,316	22,143	22,490	173	0.8	-69	-0.3	396
27	Wisconsin	21,881	21,927	20,336	-46	-0.2	318	1.5	393
28	Connecticut	13,746	13,121	13,155	625	4.8	-7	-0.1	392
29	Montana	3,547	3,509	3,105	38	1.1	81	2.5	374
30	Oregon	13,667	13,390	10,553	277	2.1	567	4.9	367
31	North Carolina	32,219	31,522	27,043	697	2.2	896	3.1	360
32	Pennsylvania	43,998	42,345	36,844	1,653	3.9	1,100	2.8	353
33	Illinois	45,106	44,919	45,281	187	0.4	-72	-0.2	350
34	Hawaii	4,373	4,422	3,553	-49	-1.1	174	4.5	338
35	New York	62,974	62,485	70,199	489	0.8	-1,543	-2.3	326
36	New Mexico	6,361	6,292	4,666	69	1.1	325	6.2	323
37	Kansas	8,816	9,068	8,344	-252	-2.8	145	1.7	318
38	West Virginia	5,719	5,292	3,795	427	8.1	299	6.9	314
39	New Jersey	27,371	27,359	29,784	12	0	-485	-1.7	313
40	Iowa	8,838	8,737	7,955	101	1.2	156	1.9	296
41	Washington	17,483	17,320	14,666	163	0.9	531	3.4	271
42	Vermont	1,634	1,542	1,313	92	6	46	3.3	262
43	Utah	6,339	6,275	5,541	64	1	147	2.5	246
44	Massachusetts	9,472	9,081	9,479	391	4.3	-80	-0.9	243
45	Nebraska	4,204	4,330	3,816	-126	-2.9	103	2.6	237
46	North Dakota	1,363	1,327	994	36	2.7	67	5.9	214
47	New Hampshire	2,737	2,520	2,257	217	8.6	53	2.2	207
48	Rhode Island	2,149	2,025	1,966	124	6.1	12	0.6	202
49	Minnesota	9,108	9,281	6,238	-173	-1.9	609	8.3	176
50	Maine	1,997	1,905	1,635	92	4.8	54	3.1	151
51	District of Columbia	~	~	5,008	~	~	~	~	~

Sorted in descending order by 2006 Incarceration Rate.

Courtesy of BJS web site.

State Female Prison Population and Incarceration Rate per 100,000 Population

Years 2006, 2005, and 2000

Rank	Region and jurisdiction	Number of female inmates			Change, 2005-2006		Change, 2000-2005		Incarceration rate, 2006
		2006	2005	2000	Annual change	Percent change	Average annual change	Percent change	
1	Oklahoma	2,571	2,550	2,394	21	0.8	31	1.3	129
2	Louisiana	2,389	2,309	2,219	80	3.5	18	0.8	108
3	Idaho	777	791	493	-14	-1.8	60	9.9	106
4	Mississippi	1,789	1,786	1,669	3	0.2	23	1.4	103
5	Texas	13,799	13,506	13,622	293	2.2	-23	-0.2	97
6	Colorado	2,302	2,120	1,333	182	8.6	157	9.7	97
7	Wyoming	243	222	156	21	9.5	13	7.3	95
8	Wyoming	243	222	156	21	9.5	13	7.3	95
9	Kentucky	2,058	2,004	1,061	54	2.7	189	13.6	92
10	Nevada	1,136	944	846	192	20.3	20	2.2	91
11	South Dakota	350	356	200	-6	-1.7	31	12.2	89
12	Missouri	2,579	2,511	1,993	68	2.7	104	4.7	86
13	Alabama	2,050	1,965	1,826	85	4.3	28	1.5	82
14	Arizona	3,156	2,902	1,964	254	8.7	188	8.1	82
15	Hawaii	734	732	561	2	0.3	34	5.5	77
16	Montana	361	356	306	5	1.4	10	3.1	76
17	Georgia	3,557	2,893	2,758	664	23	27	1	74
18	Virginia	2,893	2,668	2,059	225	8.4	122	5.3	74
19	Alaska	518	465	284	53	11.4	36	10.4	74
20	Arkansas	1,042	1,146	772	-104	-9.1	75	8.2	72
21	Florida	6,489	6,153	4,105	336	5.5	410	8.4	70
22	Indiana	2,167	1,884	1,452	283	15	86	5.3	67
23	South Carolina	1,603	1,514	1,420	89	5.9	19	1.3	66
24	Ohio	3,701	3,260	2,808	441	13.5	90	3	63
25	Tennessee	1,958	2,022	1,369	-64	-3.2	131	8.1	63
26	California	11,977	11,667	11,161	310	2.7	101	0.9	63
27	New Mexico	667	666	511	1	0.2	31	5.4	63
28	West Virginia	574	480	303	94	19.6	35	9.6	61
29	Oregon	1,020	1,015	596	5	0.5	84	11.2	54
30	Iowa	791	800	592	-9	-1.1	42	6.2	52
31	Delaware	573	558	597	15	2.7	-8	-1.3	52
32	North Dakota	157	155	68	2	1.3	17	17.9	50
33	Wisconsin	1,426	1,349	1,367	77	5.7	-4	-0.3	47
34	Utah	620	575	381	45	7.8	39	8.6	47
35	Kansas	638	674	504	-36	-5.3	34	6	46
36	Washington	1,496	1,455	1,065	41	2.8	78	6.4	46
37	Connecticut	1,594	1,489	1,406	105	7.1	17	1.2	44
38	Illinois	2,720	2,725	2,849	-5	-0.2	-25	-0.9	42
39	Michigan	2,170	2,111	2,131	59	2.8	-4	-0.2	42
40	Nebraska	413	423	266	-10	-2.4	31	9.7	42
41	North Carolina	2,686	2,589	1,903	97	3.7	137	6.4	41
42	Maryland	1,081	1,097	1,219	-16	-1.5	-24	-2.1	35
43	Pennsylvania	2,249	2,029	1,579	220	10.8	90	5.1	34
44	Vermont	157	152	80	5	3.3	14	13.7	33
45	New Jersey	1,428	1,449	1,650	-21	-1.4	-40	-2.6	32
46	New York	2,859	2,802	3,280	57	2	-96	-3.1	28
47	New Hampshire	172	133	120	39	29.3	3	2.1	23
48	Minnesota	562	604	368	-42	-7	47	10.4	22
49	Maine	145	129	66	16	12.4	13	14.3	20
50	Massachusetts	846	788	663	58	7.4	25	3.5	13
51	Rhode Island	280	231	238	49	21.2	-1	-0.6	13
52	District of Columbia	~	~	356	~	~	~	~	~

**Prison Population and Incarceration Rate Per 100,000 Population by Sentencing County
June 30, 2006**

County	Rank	Prison Pop.	Census 7-1-06	Incarceration Rate	County	Rank	Prison Pop.	Census 7-1-06	Incarceration Rate
Adair	97	76	24,461	310.7	Livingston	19	100	14,291	699.7
Andrew	113	39	17,177	227.0	Macon	48	81	15,651	517.5
Atchison	67	26	6,132	424.0	Madison	18	89	12,109	735.0
Audrain	38	147	25,739	571.1	Maries	115	16	9,099	175.8
Barry	78	143	36,404	392.8	Marion	22	192	28,425	675.5
Barton	68	54	13,015	414.9	McDonald	51	117	22,949	509.8
Bates	73	70	17,116	409.0	Mercer	60	17	3,584	474.3
Benton	57	90	18,728	480.6	Miller	9	204	24,989	816.4
Bollinger	111	29	12,323	235.3	Mississippi	2	190	13,770	1,379.8
Boone	25	962	146,048	658.7	Moniteau	71	62	15,092	410.8
Buchanan	8	709	84,955	834.6	Monroe	45	50	9,396	532.1
Butler	26	273	41,582	656.5	Montgomery	13	95	12,170	780.6
Caldwell	77	37	9,313	397.3	Morgan	47	109	20,716	526.2
Callaway	54	214	43,072	496.8	New Madrid	4	230	18,314	1,255.9
Camden	11	325	40,283	806.8	Newton	100	170	56,047	303.3
Cape Girardeau	40	405	71,892	563.3	Nodaway	107	56	21,660	258.5
Carroll	27	66	10,058	656.2	Oregon	103	30	10,407	288.3
Carter	63	27	5,956	453.3	Osage	104	36	13,498	266.7
Cass	102	279	95,781	291.3	Ozark	96	31	9,393	330.0
Cedar	49	72	13,998	514.4	Pemiscot	1	287	19,163	1,497.7
Chariton	32	49	8,046	609.0	Perry	61	88	18,639	472.1
Christian	109	173	70,514	245.3	Pettis	16	300	40,520	740.4
Clark	35	42	7,305	574.9	Phelps	62	193	42,289	456.4
Clay	92	715	206,957	345.5	Pike	82	72	18,566	387.8
Clinton	79	81	20,671	391.9	Platte	93	279	83,061	335.9
Cole	64	326	73,296	444.8	Polk	89	106	29,596	358.2
Cooper	10	142	17,441	814.2	Pulaski	75	178	44,022	404.3
Crawford	15	185	24,009	770.5	Putnam	81	20	5,153	388.1
Dade	84	29	7,804	371.6	Ralls	69	41	9,925	413.1
Dallas	53	84	16,696	503.1	Randolph	12	203	25,438	798.0
Daviess	39	46	8,072	569.9	Ray	23	161	23,999	670.9
Dekalb	46	65	12,309	528.1	Reynolds	33	38	6,547	580.4
Dent	21	104	15,276	680.8	Ripley	105	37	13,937	265.5
Douglas	110	33	13,658	241.6	Saline	5	275	22,896	1,201.1
Dunklin	7	331	32,277	1,025.5	Schuyler	99	13	4,271	304.4
Franklin	101	298	100,067	297.8	Scotland	106	13	4,922	264.1
Gasconade	87	57	15,634	364.6	Scott	20	281	41,068	684.2
Gentry	108	16	6,389	250.4	Shannon	90	30	8,503	352.8
Greene	55	1,264	254,779	496.1	Shelby	17	49	6,645	737.4
Grundy	43	56	10,239	546.9	St Charles	98	1,039	338,719	306.7
Harrison	74	36	8,898	404.6	St Clair	58	46	9,589	479.7
Henry	52	115	22,719	506.2	St Francois	29	394	62,181	633.6
Hickory	94	31	9,243	335.4	St Louis	91	3,528	1,000,510	352.6
Holt	41	28	4,997	560.3	St Louis City	3	4,743	347,181	1,366.1
Howard	50	51	9,949	512.6	Ste Genevieve	56	88	18,248	482.2
Howell	88	139	38,734	358.9	Stoddard	28	195	29,754	655.4
Iron	30	65	10,279	632.4	Stone	76	125	31,382	398.3
Jackson	31	4,100	664,078	617.4	Sullivan	66	30	6,785	442.2
Jasper	59	537	112,505	477.3	Taney	36	251	43,770	573.5
Jefferson	112	494	216,469	228.2	Texas	95	79	23,566	335.2
Johnson	83	193	50,646	381.1	Vernon	37	117	20,455	572.0
Knox	86	15	4,093	366.5	Warren	44	160	29,685	539.0
Laclede	24	234	35,091	666.8	Washington	14	187	24,182	773.3
Lafayette	6	380	33,186	1,145.1	Wayne	34	75	12,997	577.1
Lawrence	42	205	37,400	548.1	Webster	80	139	35,507	391.5
Lewis	114	23	10,152	226.6	Worth	70	9	2,186	411.7
Lincoln	72	205	50,123	409.0	Wright	85	68	18,397	369.6
Linn	65	57	12,865	443.1	Total		30,859	5,842,713	528.2

Note: Latest year available -- The U.S. Census Bureau will not update the State by county population until 2008.

Missouri County Incarceration Rates for FY 2006

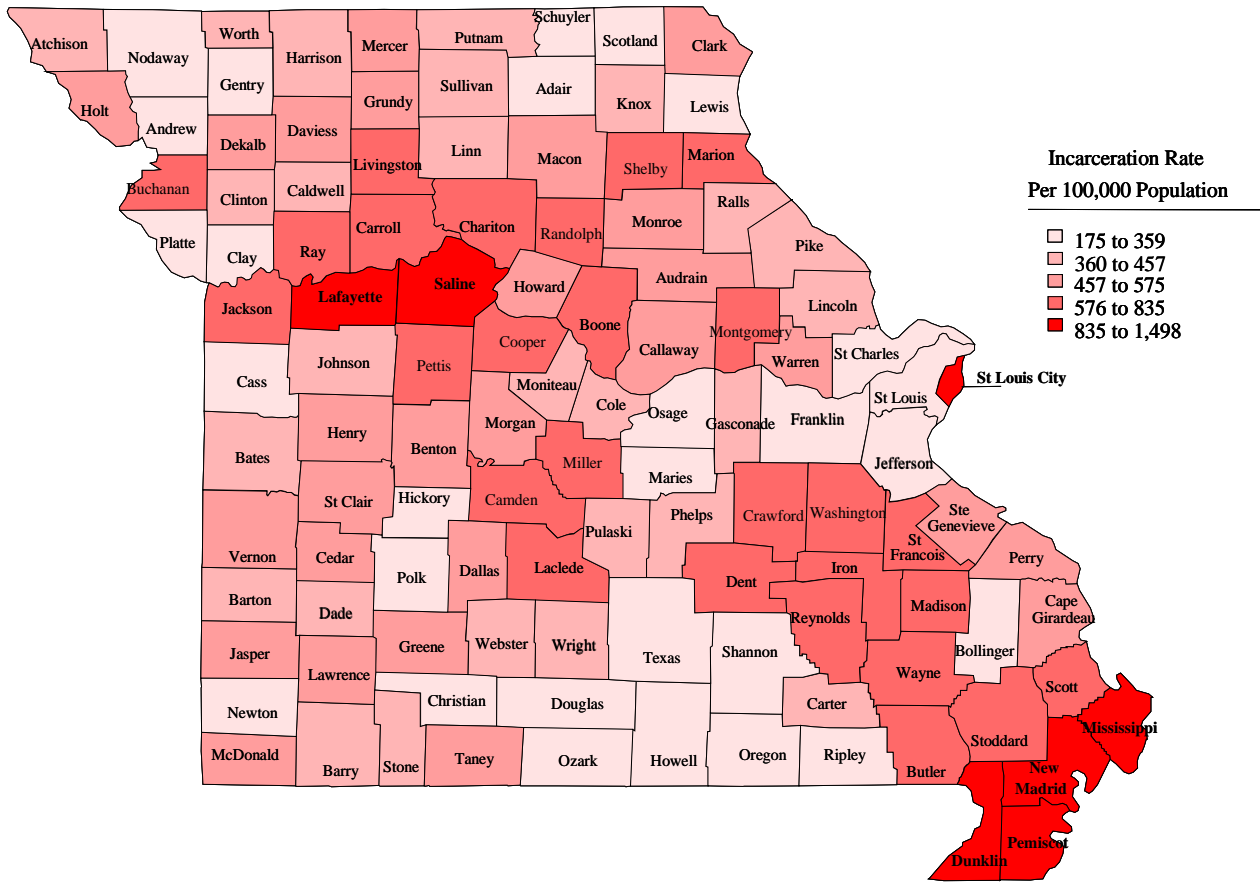

Note: The Census Bureau will next update county populations in 2008.

2. Institutional Offender Population On June 30, 2007

Demographics

Race

	Count			Percent		
	Female	Male	Total	Female	Male	Total
Asian	2	46	48	0.1%	0.2%	0.2%
Black	697	11,277	11,974	27.9%	41.1%	40.0%
Native American	15	101	116	0.6%	0.4%	0.4%
White	1,783	15,961	17,744	71.3%	58.2%	59.3%
Not Known	2	24	26	0.1%	0.1%	0.1%
TOTAL	2,499	27,409	29,908	100.0%	100.0%	100.0%

Current Age

	Count			Percent		
	Female	Male	Total	Female	Male	Total
AGE 13-16	1	2	3	0.0%	0.0%	0.0%
AGE 17	3	16	19	0.1%	0.1%	0.1%
AGE 18 TO 19	28	433	461	1.1%	1.6%	1.5%
AGE 20 TO 24	248	3,746	3,994	9.9%	13.7%	13.4%
AGE 25 TO 29	465	4,932	5,397	18.6%	18.0%	18.0%
AGE 30 TO 34	411	4,048	4,459	16.4%	14.8%	14.9%
AGE 35 TO 39	415	3,661	4,076	16.6%	13.4%	13.6%
AGE 40 TO 44	396	3,707	4,103	15.8%	13.5%	13.7%
AGE 45 TO 49	306	3,274	3,580	12.2%	11.9%	12.0%
AGE 50 TO 54	136	1,926	2,062	5.4%	7.0%	6.9%
AGE 55 TO 59	57	879	936	2.3%	3.2%	3.1%
AGE 60 TO 64	20	428	448	0.8%	1.6%	1.5%
AGE 65 TO 69	7	194	201	0.3%	0.7%	0.7%
AGE 70 AND OVER	6	163	169	0.2%	0.6%	0.6%
TOTAL	2,499	27,409	29,908	100.0%	100.0%	100.0%

Age on Commitment

	Count			Percent		
	Female	Male	Total	Female	Male	Total
AGE 12 OR LESS	-	1	1	0.0%	0.0%	0.0%
AGE 13 TO 15	4	24	28	0.2%	0.1%	0.1%
AGE 16	7	116	123	0.3%	0.4%	0.4%
AGE 17	11	561	572	0.4%	2.0%	1.9%
AGE 18 TO 19	99	3,018	3,117	4.0%	11.0%	10.4%
AGE 20 TO 24	448	6,447	6,895	17.9%	23.5%	23.1%
AGE 25 TO 29	489	4,662	5,151	19.6%	17.0%	17.2%
AGE 30 TO 34	463	3,750	4,213	18.5%	13.7%	14.1%
AGE 35 TO 39	348	3,101	3,449	13.9%	11.3%	11.5%
AGE 40 TO 44	327	2,628	2,955	13.1%	9.6%	9.9%
AGE 45 TO 49	191	1,642	1,833	7.6%	6.0%	6.1%
AGE 50 TO 54	72	808	880	2.9%	2.9%	2.9%
AGE 55 TO 59	25	327	352	1.0%	1.2%	1.2%
AGE 60 TO 64	9	168	177	0.4%	0.6%	0.6%
AGE 65 TO 69	4	80	84	0.2%	0.3%	0.3%
AGE 70 AND OVER	2	76	78	0.1%	0.3%	0.3%
TOTAL	2,499	27,409	29,908	100.0%	100.0%	100.0%

Offender Classification, Institutional Population, June 30, 2007

'Unclassified' includes recently admitted offenders who have not completed the classification process and offenders sentenced to a 120-day program. 120-day offenders do not receive a full classification upon admission because of the expected short prison stay.

Current Educational Attainment

	Count			Percent		
	Female	Male	Total	Female	Male	Total
HSD/GED	1,442	16,591	18,033	57.7%	60.5%	60.3%
9-12th Grade	160	2,501	2,661	6.4%	9.1%	8.9%
6-8th Grade	172	2,457	2,629	6.9%	9.0%	8.8%
4-5th Grade	85	1,389	1,474	3.4%	5.1%	4.9%
0-3rd Grade	478	3,095	3,573	19.1%	11.3%	11.9%
Unclassified	162	1,376	1,538	6.5%	5.0%	5.1%
TOTAL	2,499	27,409	29,908	100.0%	100.0%	100.0%

Current Vocational Readiness

	Count			Percent		
	Female	Male	Total	Female	Male	Total
Trained & Skilled	410	3,564	3,974	16.4%	13.0%	13.3%
Skilled	504	7,844	8,348	20.2%	28.6%	27.9%
Semi-skilled	557	7,920	8,477	22.3%	28.9%	28.3%
Unskilled	499	3,322	3,821	20.0%	12.1%	12.8%
No skills or training	367	3,383	3,750	14.7%	12.3%	12.5%
Unclassified	162	1,376	1,538	6.5%	5.0%	5.1%
Total	2,499	27,409	29,908	100.0%	100.0%	100.0%

Health Problems

	Count			Percent		
	Female	Male	Total	Female	Male	Total
No medical problems	966	14,877	15,843	38.7%	54.3%	53.0%
Routine Sick Call	916	8,970	9,886	36.7%	32.7%	33.1%
Daily Nursing	321	1,418	1,739	12.8%	5.2%	5.8%
24 hour Nursing	133	724	857	5.3%	2.6%	2.9%
Residential Unit	1	44	45	0.0%	0.2%	0.2%
Unclassified	162	1,376	1,538	6.5%	5.0%	5.1%
TOTAL	2,499	27,409	29,908	100.0%	100.0%	100.0%

Mental Health

	Count			Percent		
	Female	Male	Total	Female	Male	Total
Emotionally Stable	905	13,698	14,603	36.2%	50.0%	48.8%
Minimal Impairment	587	8,958	9,545	23.5%	32.7%	31.9%
Mild/Clinic Care	828	3,113	3,941	33.1%	11.4%	13.2%
Clinic care/Medication	17	229	246	0.7%	0.8%	0.8%
Residential Unit	-	35	35	0.0%	0.1%	0.1%
Unclassified	162	1,376	1,538	6.5%	5.0%	5.1%
TOTAL	2,499	27,409	29,908	100.0%	100.0%	100.0%

Custody Level

	Count			Percent		
	Female	Male	Total	Female	Male	Total
C-1	467	2,925	3,392	18.7%	10.7%	11.3%
C-2	682	5,631	6,313	27.3%	20.5%	21.1%
C-3	503	3,834	4,337	20.1%	14.0%	14.5%
C-4	245	4,602	4,847	9.8%	16.8%	16.2%
C-5	440	9,041	9,481	17.6%	33.0%	31.7%
Unclassified	162	1,376	1,538	6.5%	5.0%	5.1%
TOTAL	2,499	27,409	29,908	100.0%	100.0%	100.0%

The length of sentence and institutional behavior determines the custody level. Offenders with more than eight years to serve or convicted of a dangerous felony and with more than five years to serve are C-5 (maximum security). Offenders with less than 12 months to serve and with good institutional behavior are C-1. Sex offenders who are required to complete the Missouri Sex Offender Program have a custody override of C-4. Escapees are held at C5 institutions until release.

Substance Abuse Assessment and Treatment Need

Last Assessment	Females		Males		Total	
	Count	Percent	Count	Percent	Count	Percent
No SA Test	177	NA	4,900	NA	5,077	NA
No Abuse	304	13%	2,389	11%	2,693	11%
Mild: requires SA Education	224	10%	2,754	12%	2,978	12%
Moderate: 30/60 days treatment	637	27%	6,694	30%	7,331	30%
Intensive 120-day treatment	1,006	43%	8,582	38%	9,588	39%
Severe: 6-12 mth treatment	151	7%	2,090	9%	2,241	9%
Total	2,499	100%	27,409	100%	29,908	100%

In 2003 the Department introduced the substance abuse assessment and classification instrument but not all incarcerated offenders have been assessed to date. Most assessments are completed on admission to prison and on the start of field supervision (probation and parole).

3. Sentencing

Aggregate Sentences of the Offender Population on June 30, 2007

Top Twenty Offense Sentencing Counties

Rank		Females		Males		Total		Percent of Total
		Count	Ave. Sent (yrs)	Count	Ave. Sent (yrs)	Count	Ave. Sent (yrs)	
1	ST. LOUIS CITY	218	12.6	4,190	17.1	4,408	16.8	14.7%
2	JACKSON	224	8.8	3,629	15.0	3,853	14.7	12.9%
3	ST. LOUIS CNTY	243	8.4	3,107	14.1	3,350	13.7	11.2%
4	GREENE	128	8.2	1,153	11.3	1,281	11.0	4.3%
5	ST. CHARLES	84	9.4	987	12.1	1,071	11.9	3.6%
6	BOONE	101	7.2	893	10.6	994	10.2	3.3%
7	CLAY	55	8.8	638	12.4	693	12.1	2.3%
8	BUCHANAN	63	8.0	589	10.6	652	10.3	2.2%
9	JASPER	57	7.6	446	10.9	503	10.5	1.7%
10	JEFFERSON	31	8.6	442	12.3	473	12.1	1.6%
11	CAPE GIRARDEAU	37	6.4	359	11.2	396	10.8	1.3%
12	ST. FRANCOIS	59	8.6	334	13.0	393	12.4	1.3%
13	LAFAYETTE	50	9.2	339	9.2	389	9.2	1.3%
14	DUNKLIN	42	6.6	321	9.2	363	8.9	1.2%
15	COLE	36	6.1	305	12.4	341	11.7	1.1%
16	CAMDEN	31	8.2	279	9.5	310	9.3	1.0%
17	PETTIS	28	8.3	262	9.3	290	9.2	1.0%
18	SCOTT	24	6.8	266	10.2	290	9.9	1.0%
19	CASS	35	7.9	250	9.6	285	9.4	1.0%
20	PEMISCOT	26	6.4	256	11.3	282	10.8	0.9%
	The Top 20 Counties	1,572	8.3	19,045	12.6	20,617	12.3	68.9%
	Other Counties	927	7.6	8,364	9.3	9,291	9.1	31.1%
	All Counties	2,499	8.0	27,409	11.6	29,908	11.3	100.0%

Aggregate sentence includes consecutive sentences. Life sentences are computed as 30 years.

Offense Group FY2007

Offense Group	Female		Male		Total	
	Count	Percent	Count	Percent	Count	Percent
1.VIOLENT	663	26.5%	10,595	38.7%	11,258	37.6%
2.SEX	128	5.1%	4,212	15.4%	4,340	14.5%
3.NONVIOLENT	869	34.8%	6,577	24.0%	7,446	24.9%
4.DRUGS	760	30.4%	5,118	18.7%	5,878	19.7%
5.DWI	79	3.2%	907	3.3%	986	3.3%
TOTAL	2,499	100.0%	27,409	100.0%	29,908	100.0%

Average Sentences By Offense Group FY2007

	Females	Males	Total*
1.VIOLENT	14.7	17.8	17.7
2.SEX	8.9	15.8	15.6
3.NONVIOLENT	5.7	6.5	6.4
4.DRUGS	6.8	8.4	8.2
5.DWI	4.5	5.0	5.0
TOTAL	8.6	12.6	12.3

Note: Violent offenses include homicide, robbery, assault, kidnapping, arson 1, armed criminal action and serious weapons offenses (felony class A and B). Sex offenses include RSMo 566 sex offenses and RSMo 568 child abuse offenses, excluding non-support. Drug offenses include RSMo 195 offenses. DWI includes BAC offenses. Nonviolent offenses are other offenses, including property offenses, public order offenses, other weapons offenses and other traffic offenses.

Offender Population on June 30, 2007

Top Twenty Offenses: All Offenders

Rank	Missouri Charge Code	Offense	Count	Average Sentence (yrs)	Percent of Total
1	12010	ROBBERY 1ST DEGREE	2,502	17.9	8.4%
2	32465	DIST DEL MANUF CONTR SUB	2,454	9.0	8.2%
3	14020	BURGLARY 2ND DEG	2,010	7.2	6.7%
4	32450	POSS CONTROLLED SUBSTANC	1,933	5.4	6.5%
5	10031	MURDER 2ND DEGREE	1,861	25.2	6.2%
6	12020	ROBBERY 2ND DEGREE	1,255	10.5	4.2%
7	10021	MURDER 1ST DEGREE	937	29.6	3.1%
8	18010	FORGERY	872	5.7	2.9%
9	13031	ASSAULT 2ND DEGREE	836	6.8	2.8%
10	14010	BURGLARY 1ST DEG	766	10.4	2.6%
11	15021	THEFT-\$500/MORE-LESS \$25	688	5.4	2.3%
12	13011	ASLT 1ST-SER PHY INJURY	661	19.9	2.2%
13	47410	DWI/ALCOHOL	613	4.3	2.0%
14	11076	STATUTORY SODOMY-1ST DEG	551	17.5	1.8%
15	32500	TRAFFIC IN DRUG/ATTEMPT-	466	8.8	1.6%
16	15010	STEALING	464	7.5	1.6%
17	13029	DOMESTIC ASSAULT-2ND DEG	431	5.5	1.4%
18	13020	ASSAULT 1ST DEG	418	12.0	1.4%
19	23015	TAMP 1ST W MTRVEH-AIRPLN	418	5.6	1.4%
20	11022	STATUTORY RAPE-2ND DEGRE	333	7.4	1.1%
Top Twenty Offenses			20,469	12.1	68.4%
Other Offenses			9,439	12.7	31.6%
Total			29,908	12.3	100.0%

Note: Life sentences are computed at 30 years. Offenses include attempt, accessory, and conspiracy, which are sentenced at one felony class lower.

Offender Population on June 30, 2007

Top Twenty Offenses: Female Offenders

Rank	Missouri Charge Code	Offense	Count	Average Sentence (yrs)	Percent of Total
1	32450	POSS CONTROLLED SUBSTANC	343	4.8	13.7%
2	18010	FORGERY	283	5.8	11.3%
3	32465	DIST DEL MANUF CONTR SUB	275	8.3	11.0%
4	10031	MURDER 2ND DEGREE	154	23.4	6.2%
5	15021	THEFT-\$500/MORE-LESS \$25	127	5.3	5.1%
6	14020	BURGLARY 2ND DEG	103	6.0	4.1%
7	15010	STEALING	86	7.3	3.4%
8	12020	ROBBERY 2ND DEGREE	82	9.4	3.3%
9	12010	ROBBERY 1ST DEGREE	74	13.2	3.0%
10	13031	ASSAULT 2ND DEGREE	61	5.6	2.4%
11	47410	DWI/ALCOHOL	52	3.8	2.1%
12	13011	ASLT 1ST-SER PHY INJURY	50	15.4	2.0%
13	10021	MURDER 1ST DEGREE	42	27.0	1.7%
14	32500	TRAFFIC IN DRUG/ATTEMPT-	35	8.6	1.4%
15	13020	ASSAULT 1ST DEG	34	10.3	1.4%
16	26045	ENDANGERING WELFARE OF A CHILD	32	4.3	1.3%
17	15034	STEALING 3RD OFFENSE	29	6.8	1.2%
18	14010	BURGLARY 1ST DEG	26	8.3	1.0%
19	10041	VOLUNTARY MANSLAUGHTER	26	13.6	1.0%
20	23015	TAMP 1ST W MTRVEH-AIRPLN	24	4.5	1.0%
Top Twenty Offenses			1,938	8.7	77.6%
Other Offenses			561	8.1	22.4%
Total			2,499	8.5	100.0%

Note: Life sentences are computed at 30 years. Offenses include attempt, accessory, and conspiracy, which are sentenced at one felony class lower.

Offender Population on June 30, 2007

Top Twenty Offenses: Male Offenders

Rank	Missouri Charge Code	Offense	Count	Average Sentence (yrs)	Percent of Total
1	12010	ROBBERY 1ST DEGREE	2,428	18.1	8.9%
2	32465	DIST DEL MANUF CONTR SUB	2,179	9.2	7.9%
3	14020	BURGLARY 2ND DEG	1,907	7.2	7.0%
4	10031	MURDER 2ND DEGREE	1,707	25.4	6.2%
5	32450	POSS CONTROLLED SUBSTANC	1,590	5.5	5.8%
6	12020	ROBBERY 2ND DEGREE	1,173	10.6	4.3%
7	10021	MURDER 1ST DEGREE	895	29.7	3.3%
8	13031	ASSAULT 2ND DEGREE	775	6.9	2.8%
9	14010	BURGLARY 1ST DEG	740	10.5	2.7%
10	13011	ASLT 1ST-SER PHY INJURY	611	20.3	2.2%
11	18010	FORGERY	589	5.7	2.1%
12	15021	THEFT-\$500/MORE-LESS \$25	561	5.5	2.0%
13	47410	DWI/ALCOHOL	561	4.3	2.0%
14	11076	STATUTORY SODOMY-1ST DEG	545	17.5	2.0%
15	32500	TRAFFIC IN DRUG/ATTEMPT-	431	8.8	1.6%
16	13029	DOMESTIC ASSAULT-2ND DEG	427	5.5	1.6%
17	23015	TAMP 1ST W MTRVEH-AIRPLN	394	5.6	1.4%
18	13020	ASSAULT 1ST DEG	384	12.2	1.4%
19	15010	STEALING	378	7.5	1.4%
20	11010	RAPE WITH A WEAPON	330	26.0	1.2%
Top Twenty Offenses			18,605	12.7	67.9%
Other Offenses			8,804	12.4	32.1%
Total Males			27,409	12.6	100.0%

Note: Life sentences are computed at 30 years. Offenses include attempt, accessory, and conspiracy, which are sentenced at one felony class lower.

Offender Population on June 30, 2007

Top Twenty Offenses: Black Offenders

Rank	Missouri Charge Code	Offense	Count	Average Sentence (yrs)	Percent of Total
1	12010	ROBBERY 1ST DEGREE	1,758	17.9	14.7%
2	10031	MURDER 2ND DEGREE	1,089	24.8	9.1%
3	32465	DIST DEL MANUF CONTR SUB	1,066	8.8	8.9%
4	12020	ROBBERY 2ND DEGREE	760	10.9	6.3%
5	32450	POSS CONTROLLED SUBSTANC	628	5.8	5.2%
6	10021	MURDER 1ST DEGREE	510	29.8	4.3%
7	14020	BURGLARY 2ND DEG	487	7.8	4.1%
8	32500	TRAFFIC IN DRUG/ATTEMPT-	386	8.8	3.2%
9	13011	ASLT 1ST-SER PHY INJURY	364	19.8	3.0%
10	14010	BURGLARY 1ST DEG	335	11.0	2.8%
11	32495	TRAFFIC IN DRUG/ATTEMPT-	247	12.7	2.1%
12	13031	ASSAULT 2ND DEGREE	231	6.9	1.9%
13	13020	ASSAULT 1ST DEG	218	12.3	1.8%
14	18010	FORGERY	200	5.8	1.7%
15	15021	THEFT-\$500/MORE-LESS \$25	197	5.6	1.6%
16	11010	RAPE WITH A WEAPON	179	26.4	1.5%
17	31010	ARMED CRIMINAL ACTION	161	18.0	1.3%
18	13029	DOMESTIC ASSAULT-2ND DEG	153	5.7	1.3%
19	23015	TAMP 1ST W MTRVEH-AIRPLN	143	5.8	1.2%
20	15010	STEALING	137	7.9	1.1%
Top Twenty Offenses			9,249	14.4	77.2%
Other Offenses			2,725	14.6	22.8%
Total			11,974	14.4	100.0%

Note: Life sentences are computed at 30 years. Offenses include attempt, accessory, and conspiracy, which are sentenced at one felony class lower.

Offender Population on June 30, 2007

Top Twenty Offenses: White and Non African American Offenders

Rank	Missouri Charge Code	Offense	Count	Average Sentence (yrs)	Percent of Total
1	14020	BURGLARY 2ND DEG	1,523	7.0	8.5%
2	32465	DIST DEL MANUF CONTR SUB	1,388	9.2	7.7%
3	32450	POSS CONTROLLED SUBSTANC	1,305	5.2	7.3%
4	10031	MURDER 2ND DEGREE	772	25.7	4.3%
5	12010	ROBBERY 1ST DEGREE	744	18.0	4.1%
6	18010	FORGERY	672	5.7	3.7%
7	13031	ASSAULT 2ND DEGREE	605	6.7	3.4%
8	47410	DWI/ALCOHOL	564	4.2	3.1%
9	12020	ROBBERY 2ND DEGREE	495	9.9	2.8%
10	15021	THEFT-\$500/MORE-LESS \$25	491	5.4	2.7%
11	11076	STATUTORY SODOMY-1ST DEG	475	17.8	2.6%
12	14010	BURGLARY 1ST DEG	431	10.0	2.4%
13	10021	MURDER 1ST DEGREE	427	29.3	2.4%
14	15010	STEALING	327	7.3	1.8%
15	13011	ASLT 1ST-SER PHY INJURY	297	20.0	1.7%
16	22107	CHILD MOLEST-1ST DEGREE	288	9.7	1.6%
17	11022	STATUTORY RAPE-2ND DEGRE	281	7.4	1.6%
18	13029	DOMESTIC ASSAULT-2ND DEG	278	5.4	1.6%
19	23015	TAMP 1ST W MTRVEH-AIRPLN	275	5.4	1.5%
20	26031	NONSUP-6MO-12MO-AMT-\$500	241	4.0	1.3%
Top Twenty Offenses			11,879	10.4	63.7%
Other Offenses			6,055	11.6	36.3%
Total			17,934	10.8	100.0%

Note: Life sentences are computed at 30 years. Offenses include attempt, accessory, and conspiracy, which are sentenced at one felony class lower.

Incarcerated Offenders who are Dangerous Felons (SB763), Year End Population

RSMO	Offense Code	Offense Description	FY98	FY99	FY00	FY01	FY02	FY03	FY04	FY05	FY06	FY07
	TOTAL DANGEROUS FELONIES		1,118	1,422	1,996	2,449	2,919	3,307	3,652	3,962	4,296	4,584
	TOTAL POPULATION		24,050	24,629	26,446	27,484	29,122	29,448	29,315	30,163	30,141	29,122
	PERCENT OF TOTAL POPULATION		4.6%	5.8%	7.5%	8.9%	10.0%	11.2%	12.5%	13.1%	14.3%	15.7%
565.020	10021	MURDER 1ST DEGREE	3	6	11	11	4	6	7	10	12	13
565.021	10031	MURDER 2ND DEGREE	236	287	440	544	653	789	868	940	1,044	1,119
565.021	10035	MURDER 2ND DEG-VEHICULAR									2	2
565.024	10056	INV MNSLTR - 1ST DEG - INTX-										3
565.050	13011	ASLT 1ST-SER PHY INJURY	134	173	217	291	352	391	427	461	474	499
565.050	13020	ASSAULT 1ST DEG	128	177	270	284	310	333	366	368	387	367
565.060	13031	ASSAULT 2ND DEGREE					1					1
565.072	13009	DOM ASSLT 1ST DEG SER IN					1	1	1	3	8	15
565.072	13015	DOMESTIC ASSLT-1ST DEGRE					3	2	6	12	20	35
565.081	13100	ASSAULT LAW OFFICER 1ST	13	16	23	32	35	2	4	9	18	29
565.110	16010	KIDNAPPING	19	26	30	32	47	50	55	62	68	64
565.110	16020	KIDNAPPING FACIL FELONY	46	53	73	29	28	46	60	70	83	93
565.180	26165	ELDER ABUSE 1ST DEGREE										2
566.030	11005	FORCIBLE RAPE-INJ OR WEA							2	7	11	18
566.030	11008	FORCIBLE RAPE						1	6	14	22	42
566.030	11010	FORC RAPE W WPN OR INJRY	33	50	66	92	100	106	104	101	99	96
566.030	11012	ATTEMPT FORCIBLE RAPE							1	2	3	5
566.030	11015	FORCIBLE RAPE	26	27	44	62	93	105	114	116	114	115
566.030	11016	ATT FORCIBLE RAPE-WEAPON									2	2
566.032	11021	STAT RAPE -1ST DEGREE					1					3
566.032	11025	STAT RAPE-1ST DEG-UNDER							3	9	13	19
566.032	11032	STAT RAPE-1ST-WEAP/MULTI								2	5	11
566.034	11022	STATUTORY RAPE 2ND DEGREE										1
566.060	11070	SODOMY PHYS INJ/WEAPON					9					7
566.060	11071	FORC SODOMY-W WPN OR INJ	14	22	29	50	53	54	50	47	44	40
566.060	11075	FORCIBLE SODOMY	15	15	24	39	47	62	60	63	62	61
566.060	11082	FORCIBLE SODOMY-WEAPON/I							1	1	2	4
566.060	11084	FORCIBLE SODOMY-DEV SEXU							4	12	17	28
566.060	11088	ATTEMPTED FORCIBLE SODOM							1	1	1	1
566.062	11076	STAT SODOMY-1ST DEG					3					5
566.062	11095	STAT SODOMY-1ST DEG-WEAP							3	6	16	25
566.062	11097	STAT SODOMY-1ST DEG-PERS							6	19	40	63
566.064	11077	STAT SODOMY - 2ND DEG										1
566.067	22107	CHILD MOLEST -1ST DEGREE										1
568.060	26054	ABUSE CHILD - RSLT IN DEATH										5
569.020	12010	ROBBERY 1ST DEGREE	435	553	744	949	1,135	1,309	1,449	1,572	1,665	1,719
569.025	12035	PHARMACY ROBBERY 1ST DEG		1	1			1	2	3	4	4
569.030	12020	ROBBERY 2ND DEGREE					1					4
569.040	17010	ARSON 1ST DEGREE	16	16	24	33	39	48	51	50	58	58
569.040	17012	ARSON 1ST PHY INJ/DEATH				1		1	1	2	2	3
569.160	14010	BURGLARY 1ST DEG					1					
570.030	15010	STEALING										1
571.015	31010	ARMED CRIMINAL ACTION					3					
TOTAL			1,118	1,422	1,996	2,449	2,919	3,307	3,652	3,962	4,296	4,584

4. Comparison to the Institutional Population on June 30, 2002

Increase of the Institutional Population By Offense Group

Offense Group	Females			Males			Total		
	2002	2007	% Chg.	2002	2007	% Chg.	2002	2007	% Chg.
1.VIOLENT	502	663	32%	9,657	10,595	10%	10,159	11,258	10.8%
2.SEX	84	128	52%	3,649	4,212	15%	3,733	4,340	16.3%
3.NONVIOLENT	794	869	9%	6,988	6,577	-6%	7,782	7,446	-4.3%
4.DRUGS	697	760	9%	5,551	5,118	-8%	6,248	5,878	-5.9%
5.DWI	63	79	25%	1,137	907	-20%	1,200	986	-17.8%
TOTAL	2,140	2,499	17%	26,982	27,409	2%	29,122	29,908	2.7%

The female population has increased by 17% over the last five years and the male population has increased by 2%. Over the last five years (2002 – 2007) the female offender population shows the highest gain for violent crimes at 52%, and the male offender population shows the highest gain for sex offenses at 15%. The largest decrease was in the male offender population for DWI offenses at -20%.

Changes in the Average Sentences (years) of the Institutional Population By Offense Group

Offense Group	Females			Males			Total		
	2002	2007	% Chg.	2002	2007	% Chg.	2002	2007	% Chg.
1.VIOLENT	16.0	14.7	-8%	18.3	17.8	-2%	18.2	17.7	-3%
2.SEX	8.9	8.9	0%	15.8	15.8	0%	15.7	15.6	0%
3.NONVIOLENT	5.6	5.7	2%	6.8	6.5	-5%	6.7	6.4	-4%
4.DRUGS	6.5	6.8	5%	8.5	8.4	0%	8.3	8.2	0%
5.DWI	4.4	4.5	2%	4.5	5.0	11%	4.5	5.0	10%
TOTAL	8.4	8.6	2%	12.4	12.6	2%	12.1	12.3	2%

Overall, there has been minor change in average sentences since 2002.

Note: Violent offenses include homicide, robbery, assault, kidnapping, arson 1, armed criminal action and serious weapons offenses (felony class A and B). Sex offenses include RSMo 566 sex offenses and RSMo 568 child abuse offenses, excluding non-support. Drug offenses include RSMo 195 offenses. DWI includes BAC offenses. Nonviolent offenses are other offenses, including property offenses, public order offenses, other weapons offenses and other traffic offenses. Life sentences are computed at 30 years.

Violent/Nonviolent Balance in the Institutional Population, 2002 to 2007

Females

Offense	2002	Percent	2007	Percent
Violent and Sex Offenses	586	27.4%	791	31.7%
Nonviolent offenses	1,554	72.6%	1,708	68.3%
Total	2,140	100.0%	2,499	100.0%

Males

Offense	2002	Percent	2007	Percent
Violent and Sex Offenses	13,306	49.3%	14,807	54.0%
Nonviolent offenses	13,676	50.7%	12,602	46.0%
Total	26,982	100.0%	27,409	100.0%

All Offenders

Offense	2002	Percent	2007	Percent
Violent and Sex Offenses	13,892	47.7%	15,598	52.2%
Nonviolent offenses	15,230	44.0%	14,310	47.8%
Total	29,122	44.0%	29,908	100.0%

The percent of the male incarcerated population that has a violent conviction has increased from 49.3% in 2002 to 54.0% in 2007. The percent of females convicted of a violent offense has also increased from 27.4% in 2002 to 31.7% in 2007.

Changes in the Racial Composition 2002 to 2007

Race	Females			Males			Total		
	2002	2007	% Chg.	2002	2007	% Chg.	2002	2007	% Chg.
Asian	4	2	-50%	40	43	8%	44	45	2%
Black	715	695	-3%	11,388	11,254	-1%	12,103	11,949	-1%
Hispanic	22	28	27%	381	468	23%	403	496	23%
Native Am.	12	13	8%	110	99	-10%	122	112	-8%
Unknown	-	1		9	12	33%	9	13	44%
White	1,387	1,760	27%	15,054	15,533	3%	16,441	17,293	5%
TOTAL	2,140	2,499	17%	26,982	27,409	2%	29,122	29,908	3%

The Hispanic population has increased the most since 2002 (23%) compared to an average increase of 3% for the total population. The percent of the Black population has decreased by 1% for males and 3% for females, where the average for the male population has increased 2% for males, and 17% for females since 2002. There has been a 27% increase in the White female population and a 3% increase in the White male population.

5. Admissions to Prison FY 1998-2007

All Offenders FY98 - FY07

	1998	1999	2000	2001	2002	2003	2004	2005	2006	2007
New Admissions	8,450	8,264	8,631	8,565	9,143	9,934	9,831	10,314	10,196	9,831
New Prison Sentences	4,721	4,167	4,289	4,488	5,315	5,902	6,032	6,568	6,041	5,892
120 Day & LT Drug Programs	3,729	4,097	4,342	4,077	3,828	4,032	3,799	3,746	4,155	3,939
Returns from Supervision	5,401	6,007	7,640	8,315	8,641	9,661	10,838	11,546	11,334	11,360
Law Violations	1,662	1,898	2,324	2,372	2,637	2,963	3,242	3,769	3,591	3,446
Technical violations	3,739	4,109	5,316	5,943	6,004	6,698	7,596	7,777	7,743	7,914
All Admissions	13,851	14,271	16,271	16,880	17,784	19,595	20,669	21,860	21,530	21,191
Percent Increase		3.0%	14.0%	3.7%	5.4%	10.2%	5.5%	5.8%	-1.5%	-1.6%

New Admissions 1998-2007

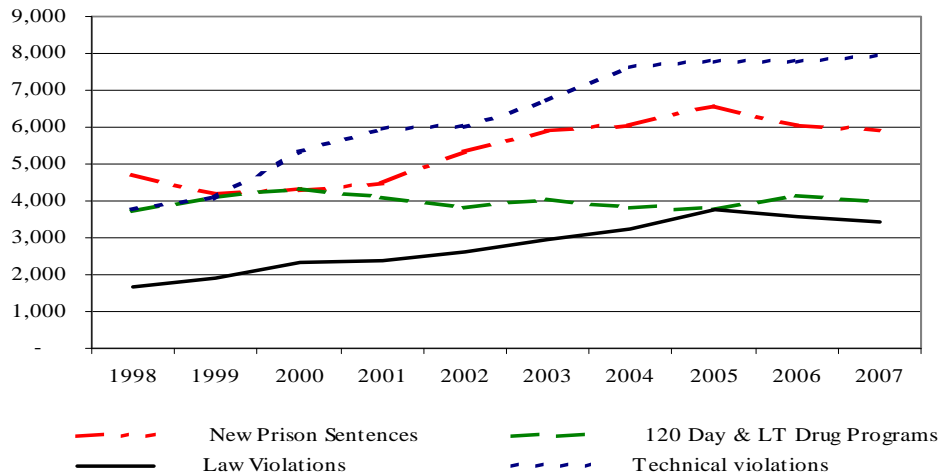

Admissions to prisons have increased at 3.7% per year in the last five years compared to 6.5% for 1998 through 2002.

Increase in Prison Admissions (FY 1998-2007)

	Average Annual Percent Increase	
	1998-2002	2003-2007
New Admissions	2.1%	1.6%
New Prison Sentences	3.6%	2.3%
120 Day & LT Drug Programs	0.9%	0.8%
Returns from Supervision	12.8%	5.8%
Law Violations	12.5%	5.9%
Technical violations	13.0%	5.8%
All Admissions	6.5%	3.7%

Admissions to prisons have increased at 1.6% per year in the last five years compared to 2.1% from 1998 to 2002. What is of significance to the department, because of the impact upon the prison bed capacity, is the increase in new admissions that are sentenced to a prison sentence. From FY1998 to FY2002 the new term admissions increased 3.6%, but since 2002 the annual increase has slowed to 2.3%.

Female Offenders FY 1998 - 2007

	1998	1999	2000	2001	2002	2003	2004	2005	2006	2007
New Admissions	874	947	1,022	1,009	1,167	1,326	1,388	1,588	1,511	1,480
New Prison Sentences	382	374	358	416	562	642	701	886	761	782
120 Day & LT Drug Programs	492	573	664	593	605	684	687	702	750	698
Returns from Supervision	370	495	639	710	809	975	1,197	1,265	1,342	1,367
Law Violations	104	138	159	162	194	226	248	282	295	264
Technical violations	266	357	480	548	615	749	949	983	1,047	1,103
All Admissions	1,244	1,442	1,661	1,719	1,976	2,301	2,585	2,853	2,853	2,847
Percent Increase		15.9%	15.2%	3.5%	15.0%	16.4%	12.3%	10.4%	0.0%	-0.2%

New Female Admissions FY 1998-2007

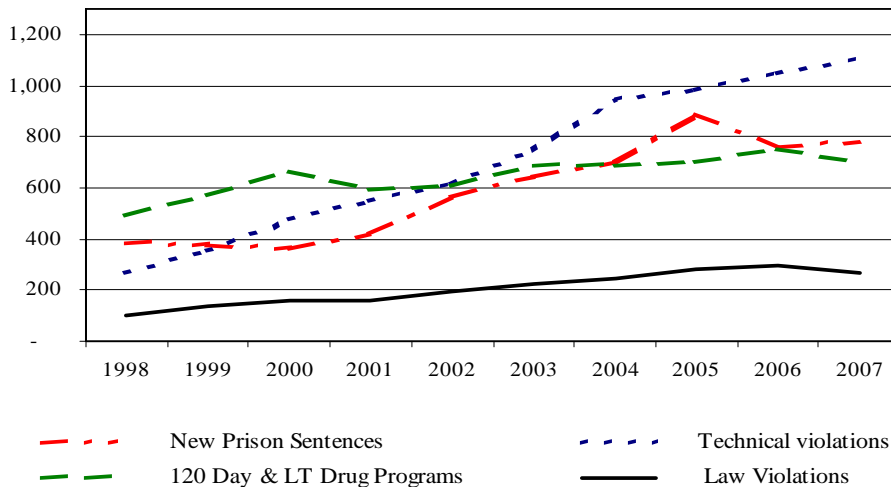

Admissions to prisons have increased at 9.8% per year in the last four years compared 12.4% for 1998 through 2002.

Increase in Prison Female Admissions (FY 1998-2007)

	Average Annual Percent Increase	
	1998-2002	2003-2007
New Admissions	7.7%	7.0%
New Prison Sentences	11.2%	8.9%
120 Day & LT Drug Programs	5.9%	5.6%
Returns from Supervision	22.0%	13.8%
Law Violations	17.4%	11.1%
Technical violations	23.8%	14.6%
All Admissions	12.4%	9.8%

The increase in the number of females admitted to prison has been much higher than the increase in the number of males (9.8% per year compared to 3.7% per year for all admissions since 2003). Since 2003 new female admissions sentenced to a prison sentence has increased at 8.9% per year and this has placed great pressure on the available prison capacity for female offenders.

Mental Illness, Health Problems and Substance Abuse on Admission to Prison

Percent of Admissions who are Mentally Ill or Require Daily Nursing Supervision

	Female			Male			Total		
	Admissions	Mentally Ill	Health Problems	Admissions	Mentally Ill	Health Problems	Admissions	Mentally Ill	Health Problems
FY1998	1,249	14.9%	6.6%	9,810	8.1%	3.6%	11,059	8.9%	3.9%
FY1999	1,311	17.0%	3.1%	9,382	9.3%	3.9%	10,693	10.2%	3.8%
FY2000	1,325	22.9%	4.3%	10,658	10.2%	4.5%	11,983	11.6%	4.4%
FY2001	1,528	28.2%	8.4%	11,386	10.5%	4.4%	12,914	12.6%	4.9%
FY2002	2,010	29.2%	14.1%	12,389	12.5%	3.5%	14,399	14.8%	5.0%
FY2003	2,236	31.4%	9.2%	13,343	14.5%	5.0%	15,579	16.9%	5.6%
FY2004	2,405	38.6%	8.9%	13,899	16.8%	7.4%	16,304	20.0%	7.6%
FY2005	2,629	39.5%	8.4%	14,427	16.6%	5.9%	17,056	20.1%	6.3%
FY2006	2,533	46.2%	18.4%	13,923	14.9%	5.9%	16,456	19.7%	7.9%
FY2007	2,619	37.8%	20.1%	16,877	11.8%	5.6%	19,496	15.3%	7.6%

Note: Offenders with mental health scores of 3 to 5 are classified as being mentally ill. Offenders with a medical health score of 3 to 5 are classified as having health problems, that require daily nursing supervision.

Substance Abuse on Prison Admissions (Substance Abuse Classification Score)

	No Test	No Abuse	Mild Substance Abuse Education	Moderate 30/60days Substance Treatment	Intensive 120 days Substance Treatment	Severe 6-12 Months	Total	Percent Require Treatment*
Total								
FY2005	1,209	1,329	1,946	6,492	7,899	1,271	20,146	83%
FY2006	1,039	1,181	1,698	6,243	8,189	1,561	19,911	85%
FY2007	655	1,191	1,622	5,810	8,495	1,713	19,496	85%
Females								
FY2005	26	240	269	873	1,197	93	2,698	81%
FY2006	42	236	150	693	1,344	176	2,641	85%
FY2007	11	215	174	699	1,357	163	2,619	85%
Males								
FY2005	1,183	1,089	1,677	5,619	6,702	1,178	17,448	83%
FY2006	997	945	1,548	5,550	6,844	1,385	17,269	85%
FY2007	654	976	1,448	5,111	7,138	1,550	16,877	85%

* Offenders assessed as having from Moderate to Severe substance Abuse. Percentage calculation excludes no test.

Note: Offenders with substance abuse scores of 3 through 5 are classified as needing treatment.

Percent required is derived from subtracting no test column from total column and then using that number as the total number who have a SACA score divide the total of SACA scores 3-5 into that total.

Offenders admitted with a new sentence that had a minimum prison term

Offenders Received to Serve a Minimum Mandatory Prison Term (MMPT)

Sentence Year	Minimum Mandatory Prison Term					Total MMPT	Total Offenders
	None	40%	50%	80%	85%		
FY1997	8,423	338	117	78	475	1,008	9,431
FY1998	8,393	368	156	74	540	1,138	9,531
FY1999	6,885	858	300	165	515	1,838	8,723
FY2000	6,707	1,165	467	265	521	2,418	9,125
FY2001	7,134	1,237	529	256	519	2,541	9,675
FY2002	7,945	1,521	549	281	528	2,879	10,824
FY2003	8,862	1,537	559	346	519	2,961	11,823
FY2004	8,937	1,514	594	294	480	2,882	11,819
FY2005	9,249	1,599	531	292	558	2,980	12,229
FY2006	8,657	1,488	533	354	593	2,968	11,625
FY2007	7,306	1,437	530	275	542	2,784	10,090
Total	88,498	13,062	4,865	2,680	5,790	26,397	114,895

Percent of all Offenders Received

Sentence Year	Minimum Mandatory Prison Term					Total MMPT	Total Offenders
	None	40%	50%	80%	85%		
FY1997	89.3%	3.6%	1.2%	0.8%	5.0%	10.7%	100.0%
FY1998	88.1%	3.9%	1.6%	0.8%	5.7%	11.9%	100.0%
FY1999	78.9%	9.8%	3.4%	1.9%	5.9%	21.1%	100.0%
FY2000	73.5%	12.8%	5.1%	2.9%	5.7%	26.5%	100.0%
FY2001	73.7%	12.8%	5.5%	2.6%	5.4%	26.3%	100.0%
FY2002	73.4%	14.1%	5.1%	2.6%	4.9%	26.6%	100.0%
FY2003	75.0%	13.0%	4.7%	2.9%	4.4%	25.0%	100.0%
FY2004	75.6%	12.8%	5.0%	2.5%	4.1%	24.4%	100.0%
FY2005	75.6%	13.1%	4.3%	2.4%	4.6%	24.4%	100.0%
FY2006	74.5%	12.8%	4.6%	3.0%	5.1%	25.5%	100.0%
FY2007	72.4%	14.2%	5.3%	2.7%	5.4%	27.6%	100.0%

Offenders Received to Serve a Minimum Mandatory Prison Term

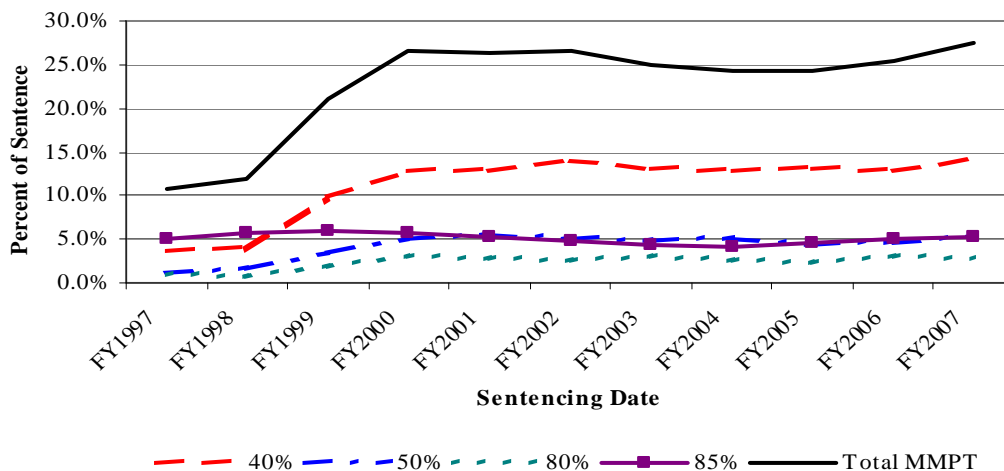

Trends: Average Sentence of New Court Commitments FY98-FY07

Average Sentences: New Court Commitments FY98-FY07

Top Ten Offenses in each Offense Group

RSMO	Most Serious Offense	Felony Class+	Commitments FY98 - FY07	FY98	FY99	FY00	FY01	FY02	FY03	FY04	FY05	FY06	FY07
Violent													
565.020	MURDER 1ST DEGREE	A	351	29.0	27.3	28.4	29.0	30.0	27.5	27.4	28.1	30.0	28.3
565.021	MURDER 2ND DEGREE	A	826	22.0	22.7	22.3	23.1	23.8	23.6	22.2	21.5	21.5	22.2
565.023	VOLUNTARY MANSLAUGHTER	B	165	11.0	11.5	10.1	11.2	11.8	11.9	11.4	10.8	10.0	10.2
565.024	INVOL MANSL VEH INTOX	C	335	6.1	6.5	5.7	6.4	6.0	5.9	5.5	5.8	6.3	5.5
565.050	ASLT 1ST-SER PHY INJURY	A	708	13.0	13.3	13.5	13.4	13.2	11.0	13.0	11.7	12.5	12.6
565.060	ASSAULT 2ND DEGREE	C	1,206	5.3	5.5	5.0	4.8	4.9	5.4	5.0	5.3	5.2	5.1
565.073	DOMESTIC ASSAULT-2ND DEG	C	322	0.0	0.0	0.0	5.2	4.1	4.9	4.5	4.5	4.5	4.8
569.020	ROBBERY 1ST DEGREE	A	1,212	13.5	13.4	13.3	14.1	13.7	12.8	13.0	14.2	13.0	13.3
569.030	ROBBERY 2ND DEGREE	B	1,055	8.1	8.7	8.7	9.2	8.7	8.6	9.2	8.1	8.7	8.3
571.015	ARMED CRIMINAL ACTION	U	206	7.5	11.2	12.2	11.3	11.7	14.6	14.7	12.0	12.5	9.9
Sex and Child Abuse													
566.030	RAPE WITH A WEAPON	A	234	20.1	17.1	17.9	19.1	16.4	17.0	16.3	18.4	21.2	20.4
566.032	STATUTORY RAPE-1ST DEGRE	A	431	12.3	14.3	14.5	14.9	17.4	13.7	11.8	13.6	12.4	13.3
566.034	STATUTORY RAPE-2ND DEGRE	C	385	5.4	5.0	5.6	5.9	5.7	5.3	5.6	5.1	5.4	5.3
566.040	SEXUAL ASSAULT	C	133	6.2	4.8	5.3	4.5	5.8	5.7	5.6	5.6	5.3	5.3
566.060	SODOMY	A	186	16.1	16.9	15.2	13.7	17.1	13.4	18.2	17.1	16.2	20.9
566.062	STATUTORY SODOMY-1ST DEG	A	776	14.4	14.4	14.3	16.1	17.1	15.3	16.1	14.7	17.0	15.1
566.064	STATUTORY SODOMY-2ND DEG	C	382	5.8	6.8	5.6	6.2	5.9	5.7	5.3	5.6	5.5	5.5
566.067	CHILD MOLEST-1ST DEGREE	C	546	5.4	5.2	4.9	6.4	7.6	8.2	8.7	9.6	9.3	8.6
568.045	ENDANGER WELFARE CHILD	D	210	3.5	4.3	3.7	3.9	4.4	3.6	3.7	4.5	3.9	4.1
568.060	ABUSE OF CHILD	C	129	5.0	7.6	9.1	7.7	6.7	5.7	8.6	9.3	5.1	10.9
Non-Violent													
302.321	OPR MV LIC REV SUSP POIN	D	170	-	-	2.6	3.0	3.0	2.8	3.0	2.6	2.2	3.0
568.040	NONSUP-6MO-12MO-AMT-\$500	D	375	3.0	3.3	3.4	3.0	3.3	3.7	3.2	3.0	2.8	3.0
569.080	TAMP 1ST W SERV OF UTILY	C	833	3.7	4.2	4.0	4.1	4.0	4.2	4.0	4.1	4.2	4.1
569.160	BURGLARY 1ST DEG	B	437	9.4	9.2	8.5	7.9	8.6	8.2	7.8	7.7	8.3	8.0
569.170	BURGLARY 2ND DEG	C	1,593	5.1	4.7	5.1	5.2	5.5	5.5	5.5	5.0	5.1	5.1
570.030	STEALING	C	1,629	4.1	3.7	4.5	4.3	4.5	4.9	4.6	4.2	4.5	4.5
570.080	RCVNG STLN PROP \$150 MRE	C	336	5.0	3.8	4.4	4.3	4.8	3.7	3.8	4.4	3.9	4.2
570.090	FORGERY	C	1,004	4.2	4.0	4.1	3.9	4.7	4.2	4.2	4.2	4.2	4.2
571.030	UNLAWFUL USE OF WEAPON	D	363	3.3	4.2	3.7	3.5	3.3	3.3	3.3	3.0	3.7	3.3
575.150	RESIST/INTERFER FEL ARR	D	170	4.8	3.4	4.3	4.4	3.6	3.6	2.9	3.0	2.7	3.3
DWI													
577.010	DWI/ALCOHOL	D	1,783	3.5	3.6	3.5	3.6	3.7	3.7	3.3	3.2	3.5	4.8
577.012	EXCESSIVE BAC-PERSISTENT	D	4	4.0	0.0	0.0	0.0	0.0	0.0	3.0	0.0	5.0	0.0
Drugs													
195.202	POSS CONTROLLED SUBSTANC	C	2,889	4.6	4.1	4.3	4.4	4.6	4.8	4.6	4.7	4.6	4.9
195.204	FRAUD ATT OBTN CONTR SUB	D	33	2.8	5.0	4.0	3.7	2.0	3.0	4.5	3.0	3.3	3.2
195.211	DIST DEL MANUF CONTR SUB	B	2,411	7.5	7.4	7.7	7.6	7.9	8.1	8.0	7.9	7.9	7.9
195.214	DIST CNT SUB NEAR SCHOOL	A	57	10.3	11.7	13.1	16.3	10.8	11.0	11.0	10.0	12.6	20.0
195.222	TRAFFIC IN DRUGS/ATTEMPT	A	140	9.3	10.7	13.1	12.1	13.9	12.6	14.6	12.7	13.2	12.3
195.223	TRAFFIC IN DRUG/ATTEMPT-	A	544	8.8	8.2	9.4	9.9	8.8	8.8	9.8	10.2	10.2	8.8
195.233	DRUG PARAPH AMPHET/METH	D	38	-	-	-	3.3	4.0	4.5	3.6	3.0	2.6	-
195.246	POSS EPHEDRINE-MAN METHA	D	65	-	3.7	4.4	3.6	3.6	3.9	3.2	3.3	3.9	3.2
195.420	CREATE/ALTER CHEM TO C/S	C	135	-	3.3	4.6	4.9	4.7	5.1	4.2	4.3	5.4	5.8
217.360	CONTROL SUB/CORRECT FAC	C	31	4.0	3.8	-	3.0	3.3	4.0	3.5	4.8	6.6	4.6

+ The felony class of the most populous charge code. The offense may include more than one charge code.

Life Sentences are included and computed at 30 years.

New court commitments include offenders sentenced by the courts to a term commitment. New court commitments do not include offenders sentenced to a 120 day or long term drug program or offenders on probation or parole, who have been convicted of a new offense. Offenders convicted of the attempt are included.

The felony class is the current felony class for the offense. Some offenses, including Child molestations 1st and Endangering the Welfare of a Child, have had the felony class of the offense increased during the analysis period.

6. Releases from Prison, FY 1998-2007

	1998	1999	2000	2001	2002	2003	2004	2005	2006	2007
Probation	3508	3849	4135	4110	3976	4257	4366	4306	4718	4652
Parole	6240	7087	7322	8412	9157	11579	13120	13467	13339	12844
Conditional Release	1064	1110	1106	1205	1095	922	810	675	682	825
Absconders*	743	669	688	647	435	516	594	539	534	768
Discharge	1014	1058	1303	1578	1666	1828	1823	1908	2130	2172
Total Releases	12569	13773	14554	15952	16329	19102	20713	20895	21403	21261
Percent Increase		9.6%	5.7%	9.6%	2.4%	17.0%	8.4%	0.9%	2.4%	-0.7%

* absconders are parole walkways from Community Release Centers

Releases have increased 69% since FY 1998.

Authorized Releases From Prison, FY 1998-2007

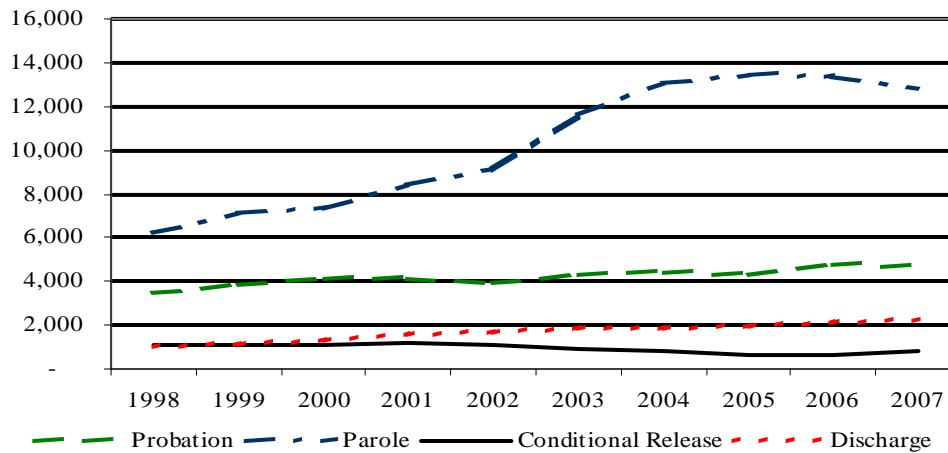

Since the introduction of the new salient factor guideline assessment there has been an increase in the number of offenders released to parole and a reduction in the number of offenders released on the conditional release date (the mandatory release date) or on the expiration of sentence.

Increase in Releases (FY 1998-2007)

Releases	Annual Percent Increase	
	1998-2002	2003-2007
Probation	3.3%	3.3%
Parole	10.2%	10.1%
Conditional Release	0.9%	-4.5%
Absconders	-11.5%	13.5%
Discharge	13.5%	5.5%
Total Releases	6.8%	5.6%

Female Releases for FY 98 - 07

Releases	1998	1999	2000	2001	2002	2003	2004	2005	2006	2007
Probation	381	485	587	610	570	659	704	750	785	786
Parole	527	634	688	801	957	1290	1475	1679	1707	1735
Conditional Release	27	45	57	64	61	40	55	44	43	76
Absconders	45	59	62	52	34	30	56	35	44	78
Discharge	27	33	59	73	63	83	86	128	153	180
Total Releases	1,007	1,256	1,453	1,600	1,685	2,102	2,376	2,636	2,732	2,855
Percent Increase		24.7%	15.7%	10.1%	5.3%	24.7%	13.0%	10.9%	3.6%	4.5%

Increase in Female Releases (FY 1998-2007)

Releases	Annual Percent Increase	
	1998-2002	2003-2007
Probation	11.4%	6.8%
Parole	16.2%	13.3%
Conditional Release	25.2%	11.5%
Absconders	-3.6%	28.1%
Discharge	27.8%	24.3%
Total Releases	14.0%	11.4%

Authorized Female Releases From Prison, FY 1998-2007

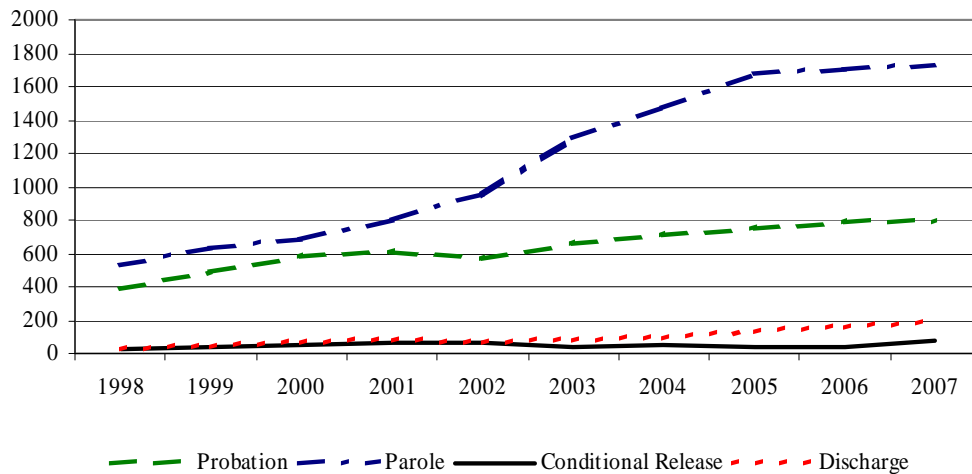

The number of females released to parole has more than doubled since 1998 while the number of female offenders released on the conditional release date has been reduced since 2002 to 2006. In 2007 the number of female offenders released on conditional release date is higher than the number in 2002.

7. Time Served to First Release

Time served as a percent of the sentence in FY 2007 increased from 44.9% in FY 2006 to 47.5%. This increase can, in the main, be attributed to an increase in time served by offenders convicted of violent and sex offenses. Offenders convicted of offenses committed after August 28, 1994 have to serve a minimum prison term if they have committed a dangerous felony (85%) or have prior incarcerations with the Missouri Department of Corrections (40% one prior, 50% two priors and 80% three or more prior incarcerations). In FY 2007 19% of offenders released has a minimum mandatory prison term, up from 16% in FY 2006. Time served includes jail time that is credited to an offender's sentence for incarceration prior to receipt by the Department of Corrections. Offenders convicted of a sex offense in Chapter 566 RSMO have to complete the Missouri Sex Offender Program before being eligible for a parole release.

Time Served to First Release to Parole, Conditional Release or Discharge FY 1998 - FY 2007

FY Year	Releases	Agg. Sentence (months)	Time Served (months)	Served as % of Sentence	Percent Released to Parole	Percent Released CR, Adm	Percent Released Discharge
1998	3,674	68.4	29.5	43.2%	84.8%	13.3%	1.9%
1999	4,156	68.5	30.0	43.8%	82.6%	14.7%	2.8%
2000	3,776	69.8	32.7	46.8%	78.2%	18.1%	3.7%
2001	4,098	71.1	34.4	48.4%	77.9%	17.7%	4.4%
2002	4,387	70.8	34.6	48.8%	77.8%	16.6%	5.7%
2003	5,296	70.7	32.9	46.6%	82.7%	12.8%	4.5%
2004	5,740	74.4	34.4	46.2%	83.6%	12.0%	4.4%
2005	5,718	72.8	33.3	45.8%	85.4%	10.2%	4.4%
2006	5,511	71.0	31.9	44.9%	85.5%	9.6%	4.9%
2007	5,464	70.9	33.7	47.5%	82.5%	11.4%	6.1%

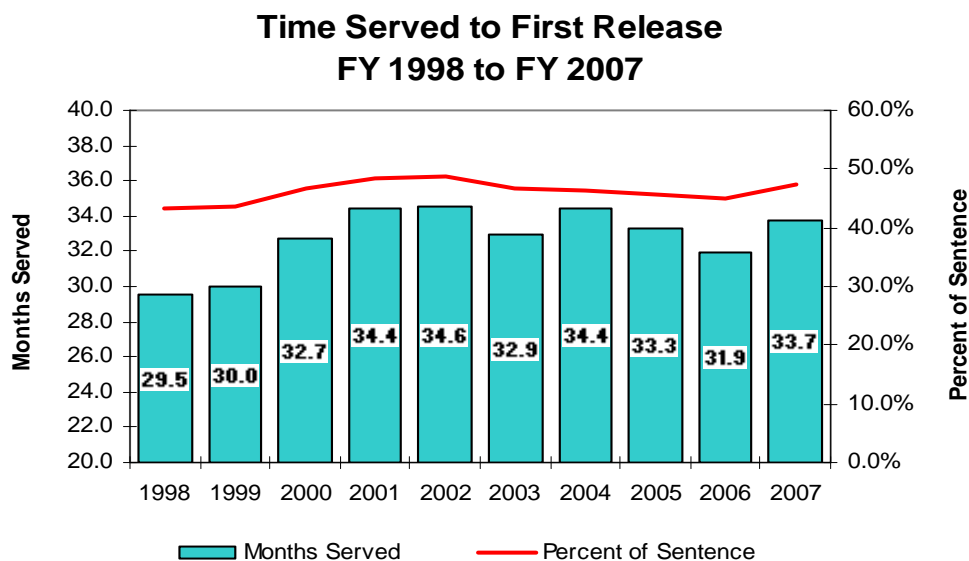

**Time Served to First Release to Parole, Conditional Release or Discharge
A and B Violent Felonies for FY 1998 - FY 2007**

FY Year	Releases	Agg. Sentence (months)	Time Served (months)	Served as % of Sentence	Percent Released to Parole	Percent Released CR, Adm	Percent Released Discharge
1998	402	150.3	80.8	53.8%	69.7%	27.6%	2.7%
1999	427	149.7	82.0	54.8%	67.7%	28.1%	4.2%
2000	400	147.6	86.4	58.6%	58.0%	37.5%	4.5%
2001	458	147.9	91.4	61.8%	55.5%	37.3%	7.2%
2002	426	153.5	96.9	63.1%	61.5%	32.2%	6.3%
2003	522	168.9	104.7	62.0%	69.9%	25.3%	4.8%
2004	587	169.6	103.7	61.2%	74.8%	21.3%	3.9%
2005	587	163.5	102.4	62.6%	78.5%	16.0%	5.5%
2006	527	163.0	102.7	63.0%	77.8%	16.5%	5.7%
2007	516	154.7	105.3	68.0%	72.1%	20.0%	7.9%

**Time Served to First Release
Violent Class A and B Felonies**

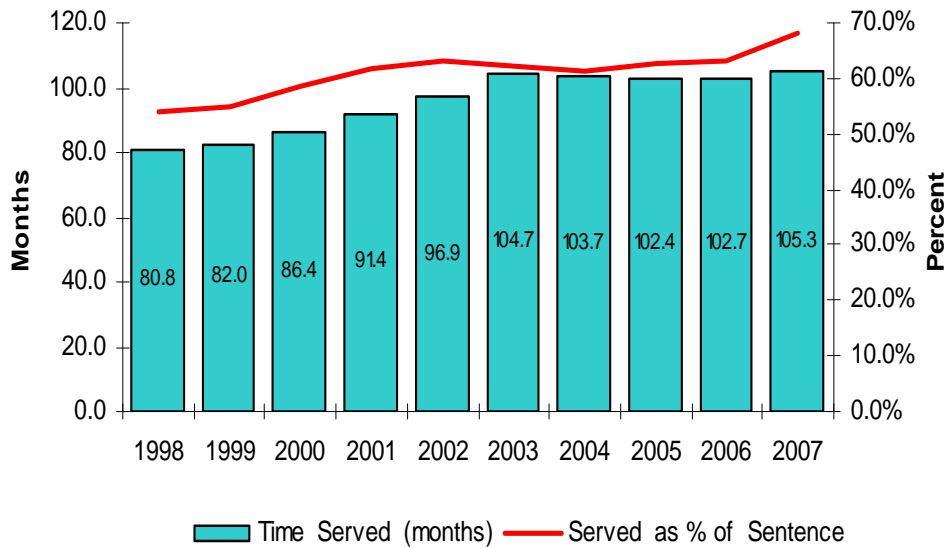

**Time Served to First Release to Parole, Conditional Release or Discharge
C and D Violent Felonies for FY 1998 - FY 2007**

FY Year	Releases	Agg. Sentence (months)	Time Served (months)	Served as % of Sentence	Percent Released to Parole	Percent Released CR, Adm	Percent Released Discharge
1998	223	52.6	23.6	44.9%	78.9%	14.8%	6.3%
1999	246	59.7	29.0	48.6%	70.7%	24.0%	5.3%
2000	228	60.1	30.6	50.8%	67.5%	26.8%	5.7%
2001	304	61.2	30.9	50.5%	69.7%	25.3%	4.9%
2002	270	58.3	30.7	52.6%	65.2%	28.9%	5.9%
2003	399	56.8	26.8	47.2%	72.9%	23.3%	3.8%
2004	412	60.0	28.8	47.9%	72.1%	23.3%	4.6%
2005	437	60.7	28.6	47.1%	77.8%	19.5%	2.7%
2006	350	62.5	32.5	52.1%	70.0%	26.9%	3.1%
2007	422	63.0	34.4	54.6%	65.6%	30.3%	4.0%

**Time Served to First Release
C and D Violent Offenses**

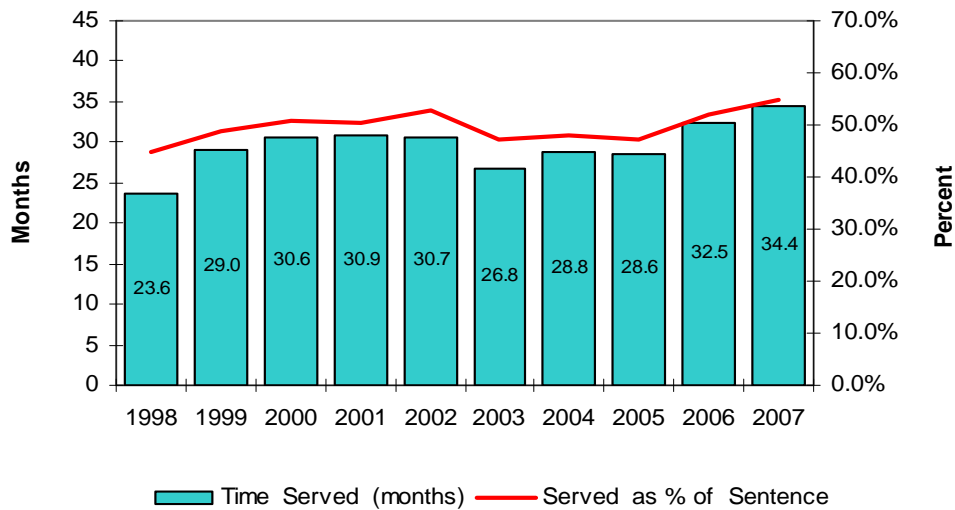

**Time Served to First Release to Parole, Conditional Release or Discharge
A and B Sex and Child Abuse Offenses for FY 1998 - FY 2007**

FY Year	Releases	Agg. Sentence (months)	Time Served (months)	Served as % of Sentence	Percent Released to Parole	Percent Released CR, Adm	Percent Released Discharge
1998	155	121.0	73.2	60.5%	47.1%	45.2%	7.7%
1999	109	114.9	69.3	60.5%	41.3%	42.2%	16.5%
2000	129	109.1	83.6	76.6%	25.6%	45.0%	29.5%
2001	118	110.6	86.6	78.3%	21.2%	41.5%	37.3%
2002	145	127.3	95.5	75.0%	18.6%	37.9%	43.4%
2003	142	106.6	85.2	79.9%	20.4%	38.7%	40.8%
2004	173	141.7	106.2	75.0%	31.8%	28.9%	39.3%
2005	165	138.3	99.6	72.0%	49.1%	20.6%	30.3%
2006	153	158.6	113.0	71.3%	43.1%	15.0%	41.8%
2007	200	131.0	101.7	77.6%	47.5%	14.5%	38.0%

**Time Served to First Release
A and B Sex Offenses for FY 1998 to FY 2007**

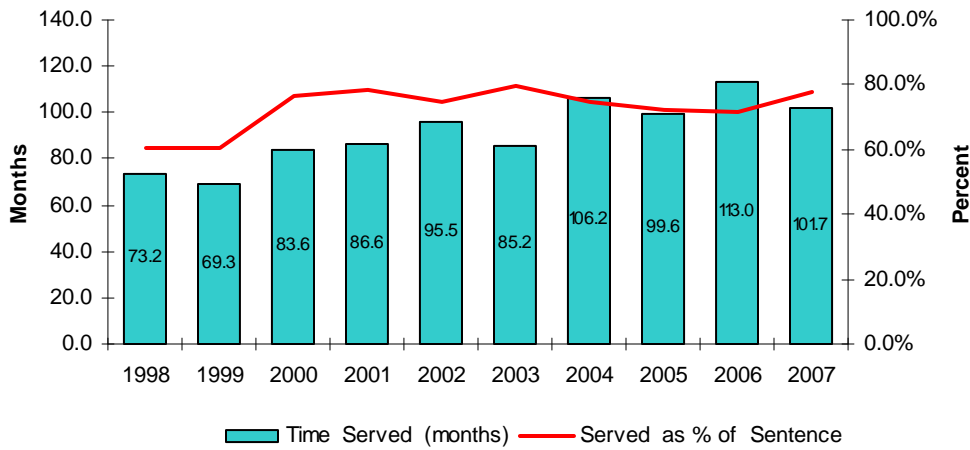

**Time Served to First Release to Parole, Conditional Release or Discharge
C and D Sex and Child Abuse Offenses for FY 1998 - FY 2007**

FY Year	Releases	Agg. Sentence (months)	Time Served (months)	Served as % of Sentence	Percent Released to Parole	Percent Released CR, Adm	Percent Released Discharge
1998	102	54.0	32.3	59.8%	45.1%	50.0%	4.9%
1999	132	56.7	35.6	62.9%	41.7%	45.5%	12.9%
2000	132	52.9	37.7	71.3%	31.1%	39.4%	29.5%
2001	145	55.1	40.6	73.6%	29.7%	39.3%	31.0%
2002	206	57.2	42.8	74.9%	24.3%	43.7%	32.0%
2003	229	59.7	44.6	74.8%	31.4%	36.7%	31.9%
2004	236	59.4	41.5	69.9%	38.6%	29.7%	31.8%
2005	246	59.6	41.0	68.9%	47.2%	21.1%	31.7%
2006	258	60.4	42.6	70.5%	45.0%	19.0%	36.0%
2007	300	60.9	43.9	72.1%	42.7%	19.7%	37.7%

**Time Served to First Release
C and D Sex Offenses for FY 1998 to FY 2007**

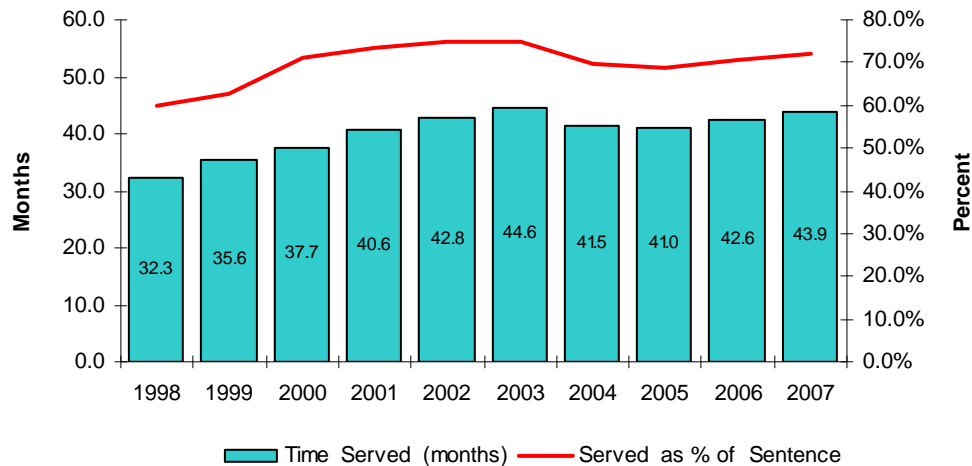

**Time Served to First Release to Parole, Conditional Release or Discharge
A and B Non Violent and Drug Felonies for FY 1998- FY 2007**

FY Year	Releases	Agg. Sentence (months)	Time Served (months)	Served as % of Sentence	Percent Released to Parole	Percent Released CR, Adm	Percent Released Discharge
1998	476	93.2	39.6	42.5%	90.8%	7.6%	1.7%
1999	586	90.7	38.4	42.4%	87.2%	10.9%	1.9%
2000	489	95.0	41.0	43.1%	84.3%	14.1%	1.6%
2001	551	102.7	45.7	44.5%	87.1%	11.8%	1.1%
2002	628	100.4	41.1	40.9%	89.2%	9.4%	1.4%
2003	681	101.0	42.2	41.8%	88.7%	9.7%	1.6%
2004	872	98.1	40.5	41.1%	89.1%	9.6%	1.3%
2005	843	98.9	38.7	39.1%	90.7%	7.7%	1.5%
2006	737	99.3	36.1	36.4%	92.5%	6.5%	0.9%
2007	648	98.0	35.6	36.3%	91.8%	6.0%	2.2%

**Time Served to First Release
A and B Non violent and Drug Felonies
FY 1998 to FY 2007**

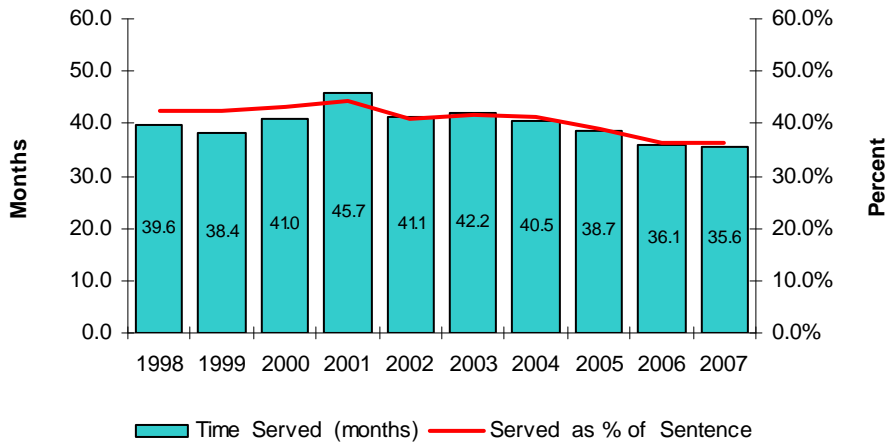

**Time Served to First Release to Parole, Conditional Release or Discharge
C and D Non Violent and Drug Felonies for FY 1998 - FY 2007**

FY Year	Releases	Agg. Sentence (months)	Time Served (months)	Served as % of Sentence	Percent Released to Parole	Percent Released CR, Adm	Percent Released Discharge
1998	2089	48.5	16.1	33.3%	91.0%	8.1%	0.9%
1999	2348	51.0	18.2	35.7%	88.6%	9.8%	1.5%
2000	2106	52.6	19.4	36.9%	87.2%	11.8%	1.0%
2001	2259	51.4	19.5	37.9%	86.6%	12.0%	1.5%
2002	2433	50.9	19.9	39.1%	86.3%	11.3%	2.5%
2003	3013	50.5	17.4	34.4%	91.1%	7.2%	1.6%
2004	3203	52.4	17.7	33.8%	91.2%	7.3%	1.5%
2005	3169	50.7	16.9	33.3%	91.2%	6.9%	1.9%
2006	3230	49.4	15.8	32.0%	92.1%	6.2%	1.8%
2007	3107	52.1	17.2	33.1%	90.9%	7.2%	1.9%

**Time Served to First Release
C and D Non violent and Drug Felonies
FY 1998 - FY 2007**

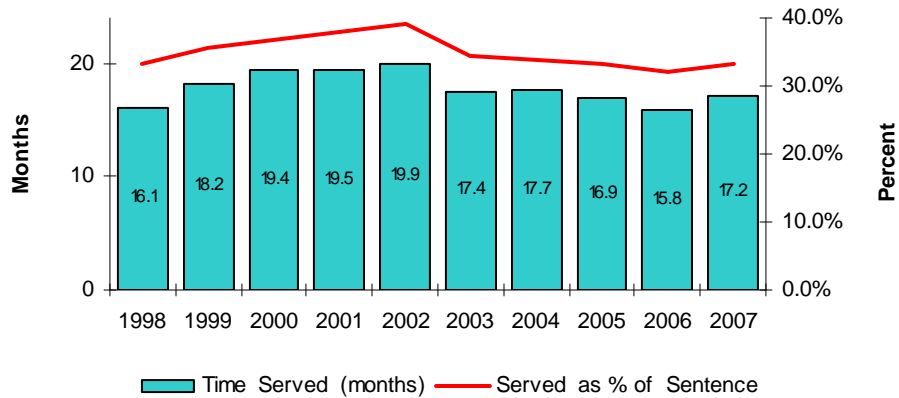

**Time Served to First Release to Parole, Conditional Release or Discharge
DWI Offenses for FY 1998 - FY 2007**

FY Year	Releases	Agg. Sentence (months)	Time Served (months)	Served as % of Sentence	Percent Released to Parole	Percent Released CR, Adm	Percent Released Discharge
1998	227	40.4	16.0	39.6%	91.6%	8.4%	0.0%
1999	308	42.5	16.6	39.1%	89.6%	9.4%	1.0%
2000	292	43.2	17.7	40.9%	83.9%	15.4%	0.7%
2001	263	43.8	17.3	39.6%	84.8%	13.3%	1.9%
2002	279	43.6	18.0	41.2%	85.3%	12.2%	2.5%
2003	309	43.6	17.4	39.8%	88.0%	9.7%	2.3%
2004	257	42.8	17.3	40.4%	84.8%	12.1%	3.1%
2005	271	44.2	19.0	42.9%	85.2%	11.4%	3.3%
2006	256	42.1	16.7	39.7%	84.8%	12.1%	3.1%
2007	271	42.1	18.2	43.2%	80.4%	15.9%	3.7%

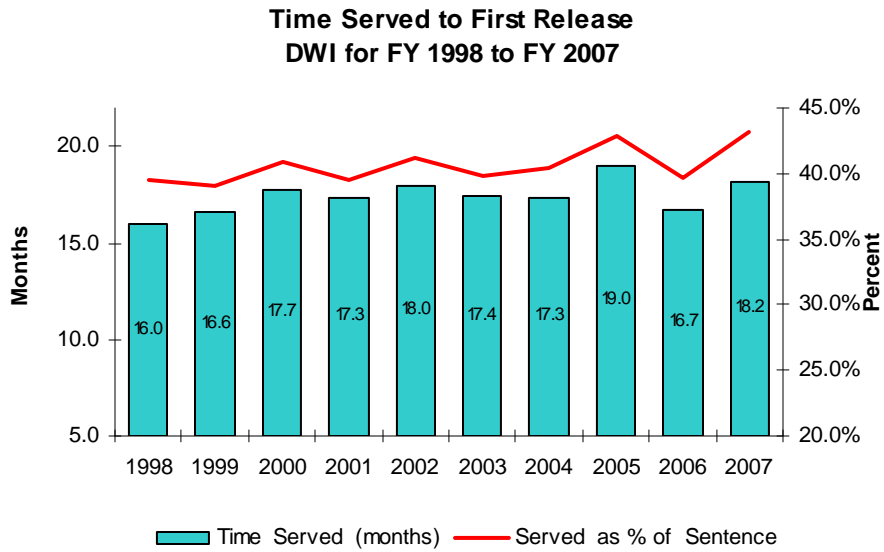

**Time Served on First Release in FY 2007
Top Twenty Offenses**

Rank	MO Charge Code	Offense Description	First Releases	Average Sentence (Mos)	Time Served (Mos)	Percent Served	Released To		
							Parole	Conditional Release	Discharge
1	32450	POSS CONTROLLED SUBSTANC	875	53.6	14.3	26.8	824	39	12
2	14020	BURGLARY 2ND DEG	452	64.0	22.9	35.8	410	33	9
3	32465	DIST DEL MANUF CONTR SUB	392	94.7	30.2	31.9	376	12	4
4	18010	FORGERY	296	53.2	18.6	34.9	278	13	5
5	15021	THEFT-\$500/MORE-LESS \$25	265	50.7	16.2	31.9	243	18	4
6	47410	DWI/ALCOHOL	251	42.0	18.9	45.0	199	42	10
7	26031	NONSUP-6MO-12MO-AMT-\$500	219	38.7	10.4	26.8	212	7	0
8	13031	ASSAULT 2ND DEGREE	150	64.9	34.2	52.7	108	35	7
9	23015	TAMP 1ST W MTRVEH-AIRPLN	147	48.7	19.8	40.6	125	15	7
10	12010	ROBBERY 1ST DEGREE	142	167.7	121.9	72.7	112	18	12
11	12020	ROBBERY 2ND DEGREE	137	98.5	52.1	52.9	107	24	6
12	13029	DOMESTIC ASSAULT-2ND DEG	116	51.3	27.8	54.2	73	36	7
13	32500	TRAFFIC IN DRUG/ATTEMPT-	101	85.2	34.0	39.9	85	11	5
14	15010	STEALING	85	68.2	33.4	48.9	69	12	4
15	14010	BURGLARY 1ST DEG	77	82.7	43.3	52.4	63	9	5
16	31020	UNLAWFUL USE OF WEAPON	76	40.9	18.1	44.2	54	18	4
17	11022	STATUTORY RAPE-2ND DEGRE	66	64.7	42.9	66.3	39	8	19
18	11076	STATUTORY SODOMY-1ST DEG	57	117.8	90.0	76.4	28	7	22
19	19011	PASSING BAD CHECK-\$500 O	52	39.7	13.6	34.2	50	2	0
20	11077	STATUTORY SODOMY-2ND DEG	51	63.4	44.9	70.9	24	8	19
Total Top Twenty			4,007	65.2	27.3	41.8	3,479	367	161
Total All Charges			5,464	70.9	33.7	47.5	4,509	624	331

**Time Served on First Release in FY 2007
Top Twenty Offenses for Male Offenders**

Rank	MO Charge Code	Offense Description	First Releases	Average Sentence (Mos)	Time Served (Mos)	Percent Served	Released To		
							Parole	Conditional Release	Discharge
1	32450	POSS CONTROLLED SUBSTANC	697	54.0	15.1	28.0	650	35	12
2	14020	BURGLARY 2ND DEG	420	64.0	23.4	36.5	380	31	9
3	32465	DIST DEL MANUF CONTR SUB	344	96.9	31.0	32.0	329	11	4
4	47410	DWI/ALCOHOL	233	42.1	19.0	45.2	183	40	10
5	15021	THEFT-\$500/MORE-LESS \$25	207	50.5	16.5	32.8	189	14	4
6	26031	NONSUP-6MO-12MO-AMT-\$500	206	38.8	10.4	26.8	200	6	0
7	18010	FORGERY	172	54.4	21.3	39.1	160	7	5
8	23015	TAMP 1ST W MTRVEH-AIRPLN	136	48.8	20.3	41.5	115	14	7
9	13031	ASSAULT 2ND DEGREE	134	65.8	35.1	53.4	94	33	7
10	12010	ROBBERY 1ST DEGREE	133	170.7	123.1	72.1	106	16	11
11	12020	ROBBERY 2ND DEGREE	127	99.2	52.8	53.2	98	23	6
12	13029	DOMESTIC ASSAULT-2ND DEG	111	51.5	27.8	53.9	71	34	6
13	32500	TRAFFIC IN DRUG/ATTEMPT-	95	86.1	34.1	39.7	80	10	5
14	14010	BURGLARY 1ST DEG	72	83.9	44.2	52.7	58	9	5
15	31020	UNLAWFUL USE OF WEAPON	72	40.9	18.4	44.8	50	18	4
16	15010	STEALING	63	74.8	40.6	54.3	48	11	4
17	11022	STATUTORY RAPE-2ND DEGRE	61	64.9	44.0	67.8	35	8	18
18	11076	STATUTORY SODOMY-1ST DEG	57	117.8	90.0	76.4	28	7	22
19	11077	STATUTORY SODOMY-2ND DEG	51	63.4	44.9	70.9	24	8	19
20	13020	ASSAULT 1ST DEG	47	101.8	82.5	81.0	35	5	7

**Time Served on First Release in FY 2007
Top Twenty Offenses for Female Offenders**

Rank	MO Charge Code	Offense Description	First Releases	Average Sentence (Mos)	Time Served (Mos)	Percent Served	Released To		
							Parole	Conditional Release	Discharge
1	32450	POSS CONTROLLED SUBSTANC	178	51.8	11.3	21.8	174	4	0
2	18010	FORGERY	124	51.4	14.8	28.8	118	6	0
3	15021	THEFT-\$500/MORE-LESS \$25	58	51.5	14.9	29.0	54	4	0
4	32465	DIST DEL MANUF CONTR SUB	48	78.8	24.7	31.3	47	1	0
5	14020	BURGLARY 2ND DEG	32	64.5	17.4	26.9	30	2	0
6	15010	STEALING	22	49.2	12.7	25.8	21	1	0
7	19011	PASSING BAD CHECK-\$500 O	19	41.1	10.9	26.4	19	0	0
8	47410	DWI/ALCOHOL	18	41.1	17.2	42.0	16	2	0
9	13031	ASSAULT 2ND DEGREE	16	57.8	26.9	46.6	14	2	0
10	19010	PASSING A BAD CHECK	14	38.2	12.3	32.1	13	1	0
11	26031	NONSUP-6MO-12MO-AMT-\$500	13	37.6	10.0	26.6	12	1	0
12	23015	TAMP 1ST W MTRVEH-AIRPLN	11	47.2	13.3	28.2	10	1	0
13	12020	ROBBERY 2ND DEGREE	10	89.0	43.8	49.2	9	1	0
14	12010	ROBBERY 1ST DEGREE	9	123.8	105.0	84.8	6	2	1
15	10051	INVOL MANSLATER-1ST DEG	7	71.0	56.2	79.2	3	4	0
16	32460	FRAUD ATT OBTN CONTR SUB	7	33.3	10.7	32.1	6	1	0
17	32566	CREATE/ALTER CHEM TO C/S	7	67.3	19.7	29.2	7	0	0
18	15020	STEALING OF A MOTOR VEH	6	47.7	10.2	21.4	6	0	0
19	15025	THEFT/STEAL CREDIT CARD	6	49.5	11.0	22.3	6	0	0
20	32500	TRAFFIC IN DRUG/ATTEMPT-	6	70.3	31.7	45.1	5	1	0

**Time Served on First Release in FY 2007
Top Twenty Offenses for Black Offenders**

Rank	MO Charge Code	Offense Description	First Releases	Average Sentence (Mos)	Time Served (Mos)	Percent Served	Released To		
							Parole	Conditional Release	Discharge
1	32450	POSS CONTROLLED SUBSTANC	270	56.3	18.0	31.9	239	21	10
2	32465	DIST DEL MANUF CONTR SUB	137	92.3	33.1	35.8	127	8	2
3	14020	BURGLARY 2ND DEG	122	63.7	26.4	41.5	108	12	2
4	12010	ROBBERY 1ST DEGREE	100	167.6	124.7	74.4	79	11	10
5	18010	FORGERY	87	53.9	22.0	40.8	83	2	2
6	12020	ROBBERY 2ND DEGREE	80	99.6	54.6	54.8	61	16	3
7	32500	TRAFFIC IN DRUG/ATTEMPT-	79	83.7	35.6	42.5	64	10	5
8	15021	THEFT-\$500/MORE-LESS \$25	68	58.1	20.3	34.9	61	5	2
9	26031	NONSUP-6MO-12MO-AMT-\$500	51	41.0	11.7	28.6	50	1	0
10	13029	DOMESTIC ASSAULT-2ND DEG	47	52.5	27.5	52.3	29	15	3
11	13031	ASSAULT 2ND DEGREE	47	59.2	31.7	53.6	33	12	2
12	23015	TAMP 1ST W MTRVEH-AIRPLN	47	45.7	20.0	43.7	42	4	1
13	31020	UNLAWFUL USE OF WEAPON	32	38.9	20.1	51.7	19	9	4
14	10031	MURDER 2ND DEGREE	30	227.3	156.4	68.8	22	7	1
15	15010	STEALING	28	80.2	41.1	51.2	24	3	1
16	14010	BURGLARY 1ST DEG	27	82.8	48.1	58.1	21	4	2
17	13011	ASLT 1ST-SER PHY INJURY	21	169.6	128.1	75.5	13	5	3
18	13020	ASSAULT 1ST DEG	21	89.5	75.4	84.3	16	2	3
19	32495	TRAFFIC IN DRUG/ATTEMPT-	20	144.6	66.5	46.0	18	2	0
20	31010	ARMED CRIMINAL ACTION	19	137.9	89.4	64.8	16	3	0

**Time Served on First Release in FY 2007
Top Twenty Offenses for White and Other Race Offenders**

Rank	MO Charge Code	Offense Description	First Releases	Average Sentence (Mos)	Time Served (Mos)	Percent Served	Released To		
							Parole	Conditional Release	Discharge
1	32450	POSS CONTROLLED SUBSTANC	605	52.3	12.7	24.3	585	18	2
2	14020	BURGLARY 2ND DEG	330	64.2	21.6	33.7	302	21	7
3	32465	DIST DEL MANUF CONTR SUB	255	96.0	28.7	29.9	249	4	2
4	47410	DWI/ALCOHOL	234	42.1	18.7	44.5	185	40	9
5	18010	FORGERY	209	52.9	17.1	32.4	195	11	3
6	15021	THEFT-\$500/MORE-LESS \$25	197	48.2	14.8	30.7	182	13	2
7	26031	NONSUP-6MO-12MO-AMT-\$500	168	38.0	9.9	26.1	162	6	0
8	13031	ASSAULT 2ND DEGREE	103	67.5	35.4	52.4	75	23	5
9	23015	TAMP 1ST W MTRVEH-AIRPLN	100	50.1	19.7	39.2	83	11	6
10	13029	DOMESTIC ASSAULT-2ND DEG	69	50.6	28.0	55.4	44	21	4
11	12020	ROBBERY 2ND DEGREE	57	96.8	48.6	50.2	46	8	3
12	15010	STEALING	57	62.2	29.6	47.5	45	9	3
13	11022	STATUTORY RAPE-2ND DEGRE	50	67.0	44.0	65.6	31	4	15
14	14010	BURGLARY 1ST DEG	50	82.6	40.8	49.4	42	5	3
15	11076	STATUTORY SODOMY-1ST DEG	48	119.4	91.1	76.3	23	6	19
16	11077	STATUTORY SODOMY-2ND DEG	45	64.3	46.0	71.6	20	8	17
17	31020	UNLAWFUL USE OF WEAPON	44	42.4	16.6	39.2	35	9	0
18	12010	ROBBERY 1ST DEGREE	42	168.0	115.4	68.7	33	7	2
19	24015	RECEIVING STOLEN PROP-\$5	42	50.2	13.9	27.7	41	1	0
20	19011	PASSING BAD CHECK-\$500 O	39	41.8	14.2	34.0	37	2	0

8. Recidivism Rates by Institutional Releases for FY 1998 to FY 2007

There are many ways to measure recidivism and there are no national standards. The rates calculated by the Missouri Department of Corrections and included in the Offender Profile are for offenders first released in the commitment. These are offenders admitted to prison to serve a new commitment and released to either parole, conditional release or on the discharge of the sentence. Excluded from the calculation is the release of parole violators who have previously been returned to prison for a violation of supervision within the commitment. Recidivism rates that include the release of parole violators are higher than the first release recidivism rates.

The recidivism rates measure two outcomes:

1. The first return to prison following the release (technical violation of supervision or new conviction),
2. The first conviction following the release from prison (the new conviction can be a new prison sentence or probation, because the majority of offenders returned from parole are returned for a technical violation). The new conviction recidivism rate is not a useful indicator until two or more years from release.

The data for the calculation of the rates are taken from the DOC offender database. Offenses and incarcerations in other states will not be included unless the offender is returned to the custody of the DOC.

Other recidivism rates are given in the Offender Supervision profile for offenders released to probation following a 120-day or long-term drug program and for offenders serving a new court probation.

There was a change in the measurement of recidivism in the FY06 Offender Profile. The first release population includes offenders who abscond from a community release center. Because the majority of offenders who abscond are returned to prison, the change has resulted in an increase in the recidivism rate compared to the rates shown on the FY05 Offender Profile. Offenders who absconded from community release centers were previously excluded from the recidivism rates because, before the Board of Probation and Parole took over the operational management of the community release centers, offenders were normally released to community release centers on inmate status.

**Recidivism Rates, First Released FY 1998 – FY 2007
First Return to Prison**

	Releases	Percent Returned Within				
		6 Months	1 Year	2 Years	3 Years	5 Years
FY 1998	3,915	14.9	24.0	37.9	44.7	50.4
FY 1999	4,471	13.7	25.3	40.4	46.5	52.7
FY 2000	4,062	14.4	25.4	38.5	45.4	51.4
FY 2001	4,432	17.2	28.6	43.0	48.9	54.3
FY 2002	4,446	16.7	28.1	40.9	48.3	53.2
FY 2003	5,464	18.0	28.8	43.0	49.8	
FY 2004	5,931	17.6	30.5	43.9	51.1	
FY 2005	5,973	17.3	29.2	43.9		
FY 2006	5,772	15.1	28.1			
FY 2007	5,719	14.8				
Average	5,019	16.1	27.8	41.7	48.0	52.4

**Recidivism Rates, First Released FY 1998 – FY2007
First New Conviction**

	Releases	Percent Convicted Within				
		6 Months	1 Year	2 Years	3 Years	5 Years
FY 1998	3,915	1.0	4.2	11.9	18.1	28.6
FY 1999	4,471	1.0	4.2	11.2	16.8	28.5
FY 2000	4,062	1.0	3.8	11.0	17.3	28.1
FY 2001	4,432	0.7	3.5	11.0	17.5	27.7
FY 2002	4,446	1.1	3.4	10.4	16.9	26.7
FY 2003	5,464	1.0	3.6	9.6	15.8	
FY 2004	5,931	0.9	3.3	9.4	15.9	
FY 2005	5,973	1.0	3.4	9.9		
FY 2006	5,772	0.8	3.3			
FY 2007	5,719	0.8				
Average	5,019	0.9	3.6	10.4	16.8	27.9

**Recidivism Rates
(First Released FY 1998 - FY 2007)**

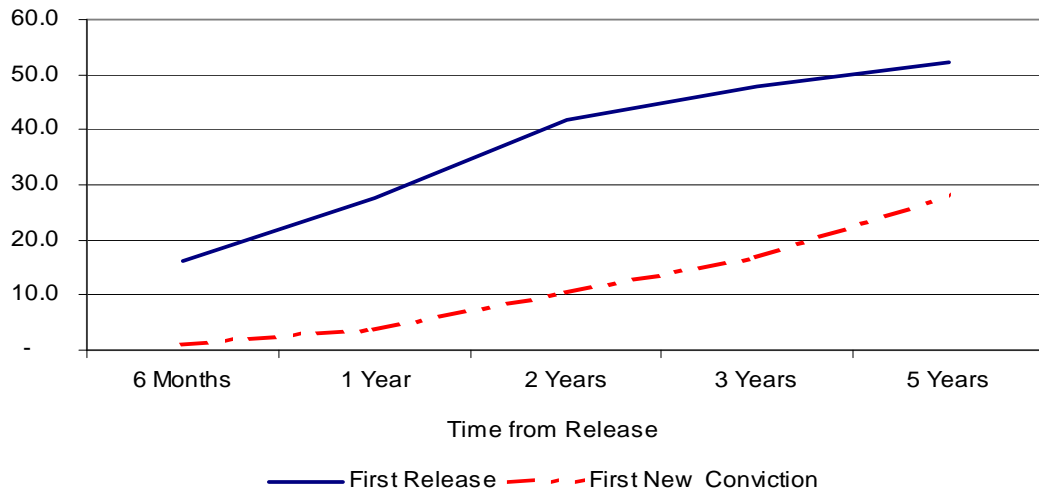

FEMALES

Recidivism Rates, First Released FY 1998 – FY 2007 First Return to Prison

	Releases	Percent Returned Within				
		6 Months	1 Year	2 Years	3 Years	5 Years
FY 1998	438	12.6	20.3	33.3	40.4	45.0
FY 1999	541	13.9	22.7	34.8	39.4	43.1
FY 2000	468	12.6	21.8	29.7	35.0	39.3
FY 2001	485	13.0	21.7	33.4	38.1	43.5
FY 2002	483	12.2	21.1	32.9	39.8	44.3
FY 2003	629	17.7	26.2	39.6	45.0	
FY 2004	686	15.7	25.5	37.0	42.7	
FY 2005	760	13.8	23.7	38.1		
FY 2006	802	12.5	23.9			
FY 2007	764	11.1				
Average	606	13.7	23.3	35.3	40.4	43.0

Recidivism Rates, First Released FY 1998 – FY 2007 First New Conviction

	Releases	Percent Convicted Within				
		6 Months	1 Year	2 Years	3 Years	5 Years
FY 1998	438	0.7	3.4	8.2	13.7	20.8
FY 1999	541	1.1	3.3	7.0	10.7	19.8
FY 2000	468	1.1	3.6	8.8	14.1	20.7
FY 2001	485	0.6	1.9	7.8	12.4	20.6
FY 2002	483	1.5	2.9	6.8	11.4	21.1
FY 2003	629	1.9	3.2	8.6	12.9	
FY 2004	686	1.2	2.6	6.3	11.0	
FY 2005	760	0.7	2.2	6.7		
FY 2006	802	0.6	2.3			
FY 2007	764	1.1				
Average	606	1.0	2.8	7.4	12.2	20.6

**Female Recidivism Rates
(First released FY98 - FY07)**

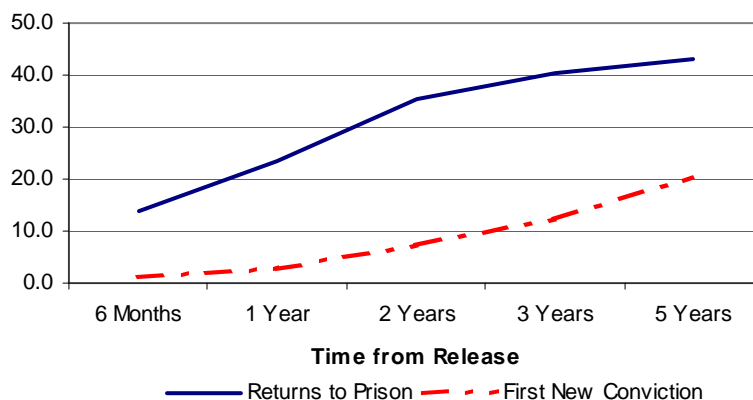

MALES

Average Recidivism Rates, First Released FY 1998 – FY 2007 First Return to Prison

	Releases	Percent Returned Within				
		6 Months	1 Year	2 Years	3 Years	5 Years
FY 1998	3,477	15.2	24.4	38.4	45.2	51.1
FY 1999	3,930	13.7	25.7	41.2	47.5	54.0
FY 2000	3,594	14.6	25.8	39.7	46.7	53.0
FY 2001	3,947	17.8	29.5	44.1	50.3	55.6
FY 2002	3,962	17.3	28.9	41.9	49.3	54.3
FY 2003	4,835	18.0	29.2	43.5	50.4	
FY 2004	5,245	17.8	31.2	44.8	52.2	
FY 2005	5,213	17.8	29.9	44.8		
FY 2006	4,970	15.5	28.7			
FY 2007	4,955	15.3				
Average	4,413	16.5	28.4	42.5	49.0	53.6

Male Recidivism Rates by Institutional Releases (FY 1998 – FY 2007) First New Conviction

	Releases	Percent Convicted Within				
		6 Months	1 Year	2 Years	3 Years	5 Years
FY 1998	3,477	1.0	4.3	12.4	18.6	29.6
FY 1999	3,930	1.0	4.3	11.7	17.7	29.7
FY 2000	3,594	1.0	3.8	11.3	17.7	29.1
FY 2001	3,947	0.7	3.7	11.4	18.1	28.6
FY 2002	3,962	1.0	3.5	10.8	17.5	27.4
FY 2003	4,835	0.9	3.6	9.7	16.2	
FY 2004	5,245	0.9	3.5	9.8	16.5	
FY 2005	5,213	1.0	3.4	10.3		
FY 2006	4,970	0.8				
FY 2007	4,955	0.8				
Average	4,413	0.9	3.7	10.8	17.3	28.8

Male Recidivism Rates (First released FY 1998 - FY 2007)

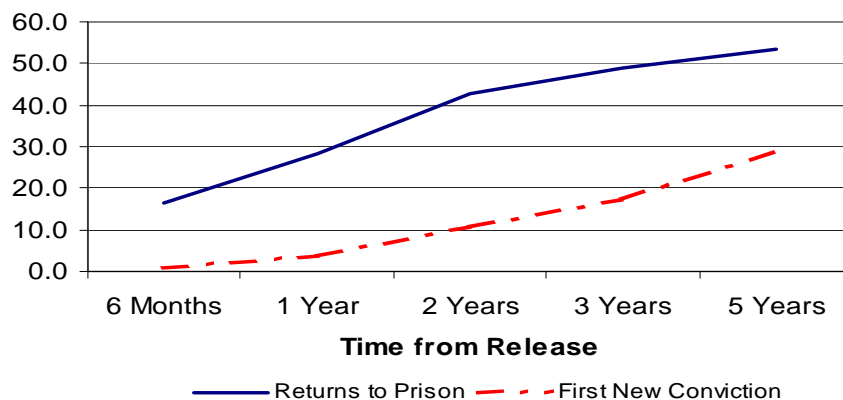

TYPE OF OFFENSE

Recidivism Rates by Offense, First Release (FY1998 - FY2007) First Return to Prison

Offense Group	Releases	Percent Returned Within				
		6 Months	1 Year	2 Years	3 Years	5 Years
Violent	3,612	15.5	26.7	40.5	47.8	52.6
Sex & Child Abuse	3,398	9.1	15.0	23.2	27.1	31.1
Nonviolent	27,449	18.8	31.9	46.4	52.9	57.1
Drugs	12,842	12.8	23.8	38.7	46.0	50.2
DWI	2,872	11.4	19.9	32.2	37.7	44.4
Total	50,173	15.9	27.6	41.7	48.2	52.6

Recidivism Rates by Offense, First Release (FY1998 - FY2007) First New Conviction

Offense Group	Releases	Percent Convicted Within				
		6 Months	1 Year	2 Years	3 Years	5 Years
Violent	3,616	0.6	3.0	10.1	16.6	27.2
Sex & Child Abuse	3,398	0.2	1.0	3.9	7.2	13.4
Nonviolent	27,458	1.1	4.3	12.0	18.7	30.7
Drugs	12,844	0.8	2.9	8.9	15.2	25.2
DWI	2,872	0.6	3.5	10.2	16.5	29.2
Total	50,188	0.9	3.6	10.4	16.8	27.9

9. SEX OFFENDER POPULATION

The Sex Offender population comprises offenders convicted of an offense in Chapter 566 (Sexual offenses) or of Child abuse offense in Chapter 568 (Offenses against the family) or convicted of failing to comply with the sex offender registration laws in Chapter 589 (Crime Prevention) of the Missouri Revised Statutes.

The sex offender population of 4,341 comprises 14.5% of the total incarcerated population. Of that number 74.8% were from the ages 20 to 44, and 97% were male and 73.4% were white.

Demographics

Race

	Count			Percent		
	Female	Male	Total	Female	Male	Total
Asian	-	9	9	0.0%	0.2%	0.2%
Black	16	1,113	1,129	12.4%	26.4%	26.0%
Native American	1	8	9	0.8%	0.2%	0.2%
White	112	3,076	3,188	86.8%	73.0%	73.4%
Not Known	-	6	6	0.0%	0.1%	0.1%
TOTAL	129	4,212	4,341	100.0%	100.0%	100.0%

Age on Commitment

	Count			Percent		
	Female	Male	Total	Female	Male	Total
AGE 16	-	11	11	0.0%	0.3%	0.3%
AGE 17	-	54	54	0.0%	1.3%	1.2%
AGE 18 TO 19	4	269	273	3.1%	6.4%	6.3%
AGE 20 TO 24	28	730	758	21.7%	17.3%	17.5%
AGE 25 TO 29	31	656	687	24.0%	15.6%	15.8%
AGE 30 TO 34	30	655	685	23.3%	15.6%	15.8%
AGE 35 TO 39	17	611	628	13.2%	14.5%	14.5%
AGE 40 TO 44	12	472	484	9.3%	11.2%	11.1%
AGE 45 TO 49	4	301	305	3.1%	7.1%	7.0%
AGE 50 TO 54	2	180	182	1.6%	4.3%	4.2%
AGE 55 TO 59	1	115	116	0.8%	2.7%	2.7%
AGE 60 TO 64	-	71	71	0.0%	1.7%	1.6%
AGE 65 TO 69	-	47	47	0.0%	1.1%	1.1%
AGE 70 and over	-	40	40	0.0%	0.9%	0.9%
TOTAL	129	4,212	4,341	100.0%	100.0%	100.0%

‘Unclassified’ includes recently admitted offenders who have not completed the classification process and offenders sentenced to a 120-day program. 120-day offenders do not receive a full classification upon admission because of the expected short prison stay.

Current Educational Attainment

	Count			Percent		
	Female	Male	Total	Female	Male	Total
HSD/GED	77	2,766	2,843	59.7%	65.7%	65.5%
9-12th Grade	8	403	411	6.2%	9.6%	9.5%
6-8th Grade	9	330	339	7.0%	7.8%	7.8%
4-5th Grade	2	167	169	1.6%	4.0%	3.9%
0-3rd Grade	23	475	498	17.8%	11.3%	11.5%
Unclassified	10	71	81	7.8%	1.7%	1.9%
TOTAL	129	4,212	4,341	100.0%	100.0%	100.0%

Current Vocational Readiness

	Count			Percent		
	Female	Male	Total	Female	Male	Total
Trained & Skilled	21	632	653	16.3%	15.0%	15.0%
Skilled	17	1,496	1,513	13.2%	35.5%	34.9%
Semi-skilled	28	1,178	1,206	21.7%	28.0%	27.8%
Unskilled	33	418	451	25.6%	9.9%	10.4%
No skills or training	20	417	437	15.5%	9.9%	10.1%
Unclassified	10	71	81	7.8%	1.7%	1.9%
Total	129	4,212	4,341	100.0%	100.0%	100.0%

Mental Health

	Count			Percent		
	Female	Male	Total	Female	Male	Total
Emotionally Stable	38	1,568	1,606	29.5%	37.2%	37.0%
Minimal Impairment	38	1,916	1,954	29.5%	45.5%	45.0%
Mild/Clinic Care	41	591	632	31.8%	14.0%	14.6%
Clinic care/Medication	2	59	61	1.6%	1.4%	1.4%
Residential Unit	-	7	7	0.0%	0.2%	0.2%
Unclassified	10	71	81	7.8%	1.7%	1.9%
TOTAL	129	4,212	4,341	100.0%	100.0%	100.0%

Custody Level

	Count			Percent		
	Female	Male	Total	Female	Male	Total
C-1	23	40	63	17.8%	0.9%	1.5%
C-2	21	57	78	16.3%	1.4%	1.8%
C-3	6	30	36	4.7%	0.7%	0.8%
C-4	46	2,157	2,203	35.7%	51.2%	50.7%
C-5	23	1,857	1,880	17.8%	44.1%	43.3%
Unclassified	10	71	81	7.8%	1.7%	1.9%
TOTAL	129	4,212	4,341	100.0%	100.0%	100.0%

Substance Abuse Assessment and Treatment Need

Assessment	Females		Males		Total	
	Count	Percent	Count	Percent	Count	Percent
No SA Test	9	NA	931	NA	940	NA
No Abuse	44	37%	1,002	31%	1,046	31%
Mild: requires SA Education	21	18%	711	22%	732	22%
Moderate: 30/60 days treatment	22	18%	947	29%	969	28%
Intensive 120-day treatment	33	28%	579	18%	612	18%
Severe: 6-12 mth treatment	-	0%	42	1%	42	1%
Total	129	100%	4,212	100%	4,341	100%

Changes in the Racial Composition 2002 - 2007

Race	Females			Males			Total		
	2002	2007	% Chg.	2002	2007	% Chg.	2002	2007	% Chg.
Asian	-	-	0%	5	7	40%	5	7	40%
Black	8	16	100%	1,024	1,112	9%	1,032	1,128	9%
Hispanic	1	3	200%	69	98	42%	70	101	44%
Native Am.	1	1	0%	14	8	-43%	15	9	-40%
Unknown	-	-	0%	-	5		-	5	
White	76	109	43%	2,537	2,982	18%	2,537	3,091	22%
Total	86	129	50%	3,649	4,212	15%	3,659	4,341	19%

Sentencing for Sex Offenders

FY 2007 Top Twenty Sex Offense Sentencing Counties

Rank	County	Count	Avg Sentence	Percent of Total
1	JACKSON	627	19.3	14.4%
2	ST. LOUIS CITY	471	20.7	10.9%
3	ST. LOUIS CNTY	385	16.3	8.9%
4	GREENE	199	13.7	4.6%
5	ST. CHARLES	181	16.3	4.2%
6	JASPER	104	13.3	2.4%
7	BOONE	101	16.1	2.3%
8	BUCHANAN	99	15.0	2.3%
9	CLAY	97	17.3	2.2%
10	JEFFERSON	68	16.7	1.6%
11	CAPE GIRARDEAU	61	13.9	1.4%
12	ST. FRANCOIS	58	17.3	1.3%
13	CAMDEN	56	13.1	1.3%
14	WASHINGTON	51	16.0	1.2%
15	PLATTE	48	16.1	1.1%
16	SCOTT	46	12.1	1.1%
17	CHRISTIAN	45	12.5	1.0%
18	CASS	45	15.2	1.0%
19	STONE	43	10.5	1.0%
20	SALINE	42	11.9	1.0%
Top Twenty Counties		2827	17.0	65.1%
Other Counties		1514	13.1	34.9%
All Counties		4341	14.1	100.0%

FY 2007 Top Twenty Sex Offenses

Rank	Missouri Charge Code	Offense	Count	Average Sentence (yrs)	Percent of Total
1	11076	STATUTORY SODOMY-1ST DEG	551	17.5	12.7%
2	11022	STATUTORY RAPE-2ND DEGRE	333	7.4	7.7%
3	11010	RAPE WITH A WEAPON	330	26.0	7.6%
4	11021	STATUTORY RAPE-1ST DEGRE	330	16.6	7.6%
5	22107	CHILD MOLEST-1ST DEGREE	328	9.5	7.6%
6	11077	STATUTORY SODOMY-2ND DEG	234	8.4	5.4%
7	11097	STAT SODOMY-1ST DEG-PERS	234	14.2	5.4%
8	11015	RAPE	208	22.4	4.8%
9	11075	SODOMY	183	20.6	4.2%
10	11025	STAT RAPE-1ST DEG-PERS U	171	11.9	3.9%
11	11070	SODOMY - PHYS INJ/WEAPON	131	25.4	3.0%
12	26045	ENDANGERING WELFARE OF A	100	4.9	2.3%
13	11040	SEXUAL ASSAULT	96	7.9	2.2%
14	11020	RAPE	94	26.6	2.2%
15	11011	FORCIBLE RAPE	87	29.3	2.0%
16	11100	DEVIATE SEXUAL ASSAULT	83	7.6	1.9%
17	11095	STATUTORY SODOMY - FIRST	66	18.2	1.5%
18	11080	SODOMY	64	25.2	1.5%
19	22105	CHILD MOLEST-1ST DEGREE	61	9.0	1.4%
20	26063	ABUSE OF CHILD	53	6.4	1.2%
Top Twenty Offenses			3,737	15.8	86.1%
Other Offenses			604	14.7	13.9%
All Offenses			4,341	15.6	100.0%

Admissions

All Sex Offenders FY 1998 - FY 2007

	1998	1999	2000	2001	2002	2003	2004	2005	2006	2007
New Admissions	522	535	523	548	605	592	655	689	681	706
New Prison Sentences	359	336	451	467	507	508	557	615	571	598
120 Day & LT Drug Programs	163	199	72	81	98	84	98	74	110	108
Returns from Supervision	160	186	209	166	202	194	215	274	245	313
Law Violations	38	46	48	42	46	52	51	71	56	68
Technical violations	122	140	161	124	156	142	164	203	189	245
All Admissions	682	721	732	714	807	786	870	963	926	1,019
Percent Increase		5.7%	1.5%	-2.5%	13.0%	-2.6%	10.7%	10.7%	-3.8%	10.0%

New Sex Offender Admissions FY 1998- FY 2007

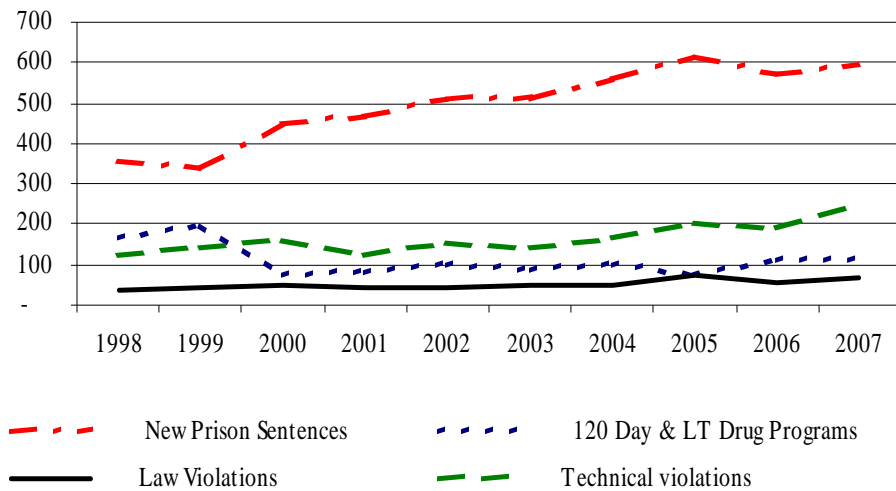

Sex Offender Admissions have increased 5% in the last five years compared to 4.5% for 1998 through 2002. Admissions to prison have increased at 3.2% per year in the last five years compared to 3.9% from 1998 to 2002.

Increase in Prison Admissions for Sex Offenders (FY 1998- FY 2007)

	Average Annual Percent Increase	
	1998-2002	2003-2007
New Admissions	3.9%	3.2%
New Prison Sentences	10.0%	3.6%
120 Day & LT Drug Programs	-2.1%	4.9%
Returns from Supervision	7.4%	10.3%
Law Violations	5.6%	10.1%
Technical violations	8.1%	10.6%
All Admissions	4.5%	5.0%

Releases

Sex Offender Releases by Status -- FY 1998- FY 2007

	1998	1999	2000	2001	2002	2003	2004	2005	2006	2007
Probation	89	101	92	94	89	85	91	103	117	119
Parole	169	172	133	146	203	241	315	388	364	418
Conditional Release	145	130	124	116	124	138	97	46	48	55
Absconders*	21	28	21	27	33	40	35	38	40	62
Discharge	66	97	156	165	191	193	227	229	259	282
Total Releases	490	528	526	548	640	697	765	804	828	936
Percent Increase		7.8%	-0.4%	4.2%	16.8%	8.9%	9.8%	5.1%	3.0%	13.0%

* absconders are parole walkaways from Community Release Centers

Top Twenty Offenses Time Served by Offense for Current Sex Offenders as of June 30, 2007

Rank	Charge Code	Offense Description	First Releases	Average Sentence (Mths)	Time Served (Mths)	Percent Served (Mths)	Released To		
							Parole	Conditional Release	Discharge
1	11022	STATUTORY RAPE-2ND DEGRE	66	64.7	42.9	66.3	39	8	19
2	11076	STATUTORY SODOMY-1ST DEG	57	117.8	90.0	76.4	28	7	22
3	11077	STATUTORY SODOMY-2ND DEG	51	63.4	44.9	70.9	24	8	19
4	11021	STATUTORY RAPE-1ST DEGREE	33	103.0	71.5	69.4	18	4	11
5	22107	CHILD MOLEST-1ST DEGREE	27	71.1	47.8	67.2	13	6	8
6	22105	CHILD MOLEST-1ST DEGREE	23	72.6	67.3	92.7	4	2	17
7	11040	SEXUAL ASSAULT	18	84.3	62.1	73.7	5	1	12
8	11100	DEVIATE SEXUAL ASSAULT	18	74.3	55.0	74.0	8	3	7
9	26052	ENDANGER WELFARE CHILD	17	45.3	26.1	57.6	9	7	1
10	11075	SODOMY	16	176.5	138.5	78.5	7	2	7
11	11010	RAPE WITH A WEAPON	15	200.1	159.7	79.8	5	3	7
12	22025	SEX MISCON-CHILD-1ST OFF	15	42.5	34.0	80.0	4	3	8
13	26045	ENDANGERING WELFARE OF A	15	37.8	17.5	46.3	9	5	1
14	26063	ABUSE OF CHILD	14	67.9	43.7	64.3	7	6	1
15	22022	SEXUAL ABUSE	12	55.6	42.4	76.3	4	1	7
16	11070	SODOMY - PHYS INJ/WEAPON	10	168.6	146.3	86.8	3	1	6
17	11080	SODOMY	9	173.7	148.0	85.2	6	1	2
18	22011	SEX MISC-1ST-PRIOR CONV/	8	57.5	52.4	91.2	1	0	7
19	11025	STAT RAPE-1ST DEG-PERS U	6	82.2	40.1	48.8	5	1	0
20	11015	RAPE	5	135.8	133.1	98.0	1	0	4
Top Twenty			435	94.7	73.2	74.2	200	69	166
All Offenses			500	92.4	70.2	71.5	223	88	189

Time Served to First Release

Time served as a percent of the sentence in the last three years has increased from 70.8% to 75.4%. Offenders convicted of offenses committed after August 28, 1994 have to serve a minimum prison term if they have committed a dangerous felony (85%) or have prior incarcerations with the Missouri Department of Corrections (40% one prior, 50% two priors and 80% three or more prior incarcerations). Time served includes jail time that is credited to an offender's sentence for incarceration prior to receipt by the Department of Corrections.

Sex Offenders: Time Served to First Release to Parole, Conditional Release or Discharge FY 1998 - FY 2007

FY Year	Releases	Agg. Sentence (months)	Time Served (months)	Served as % of Sentence	Percent Released to Parole	Percent Released CR, Adm	Percent Released Discharge
1998	257	94.4	56.9	60.3%	46.3%	47.1%	6.6%
1999	241	83.0	50.9	61.3%	41.5%	44.0%	14.5%
2000	261	80.7	60.4	74.8%	28.4%	42.1%	29.5%
2001	263	80.0	61.2	76.5%	25.9%	40.3%	33.8%
2002	351	86.2	64.6	75.0%	21.9%	41.3%	36.8%
2003	371	77.6	60.2	77.5%	27.2%	37.5%	35.3%
2004	409	94.2	68.9	73.1%	35.7%	29.3%	35.0%
2005	411	91.2	64.5	70.8%	47.9%	20.9%	31.1%
2006	411	97.0	68.8	71.0%	44.3%	17.5%	38.2%
2007	500	88.9	67.0	75.4%	44.6%	17.6%	37.8%

Sex Offenders: Time Served to First Release
FY 1998 to FY 2007

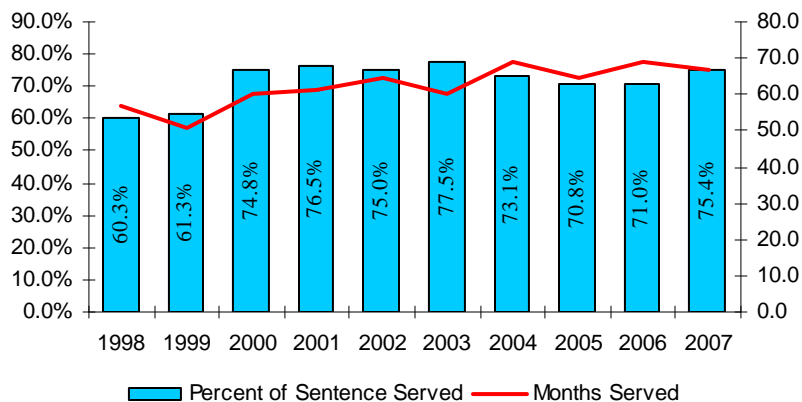

Recidivism Rates for Sex Offenders

By completion of Missouri Sex Offender Program (MOSOP)
First New Conviction

Complete MOSOP	Releases	Percent Conviction Within				
		6 Months	1 Year	2 Years	3 Years	5 Years
FY 1998	141	0.0	1.4	5.7	6.4	14.9
FY 1999	154	0.7	1.3	4.6	5.8	9.7
FY 2000	135	0.7	0.7	2.2	4.4	8.2
FY 2001	110	0.0	0.0	0.9	4.6	8.2
FY 2002	138	0.0	0.7	3.6	5.8	9.7
FY 2003	176	0.6	0.6	2.3	6.8	
FY 2004	170	0.0	0.6	2.4	1.2	
FY 2005	193	1.0	2.1	2.4		
FY 2006	187					
FY 2007	103					
Complete Total	1,507	0.4	0.9	3.1	5.3	10.3

Failed or Refused MOSOP	Releases	Percent Convicted Within				
		6 Months	1 Year	2 Years	3 Years	5 Years
FY 1998	101	1.0	2.0	5.9	10.9	15.8
FY 1999	72	1.4	1.4	6.9	9.7	18.1
FY 2000	111	0.0	0.9	4.5	7.2	10.8
FY 2001	116	0.0	1.7	9.5	12.9	16.4
FY 2002	166	1.2	2.4	7.8	13.3	11.3
FY 2003	152	0.0	1.3	5.3	9.2	
FY 2004	165	1.2	2.4	4.9	7.4	
FY 2005	146	0.7	1.4	3.5		
FY 2006	167		2.4			
FY 2007	88					
Failed Total	1,284	0.6	1.8	6.2	10.4	14.4
Total	2,777	0.5	1.3	4.5	7.7	12.1

**Sex Offender Recidivism Rates First Release
By Completion of MOSOP
First New Conviction
FY 1998 - FY 2007**

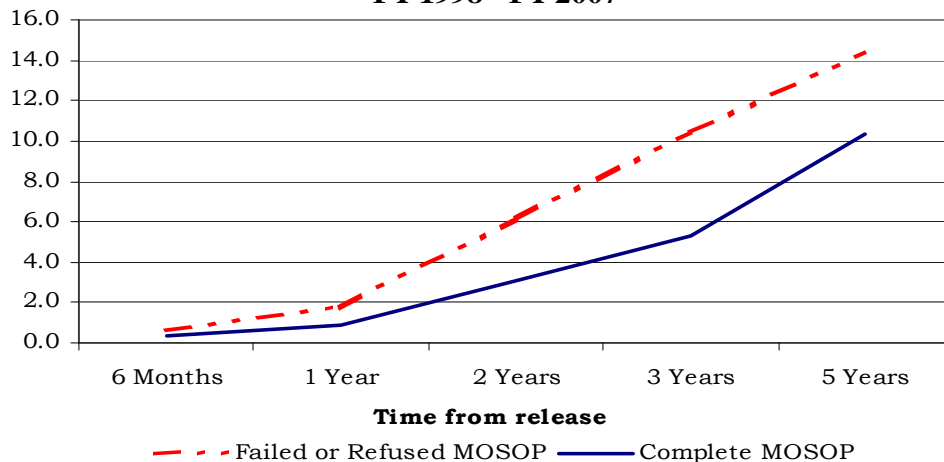

**Sex Offender Recidivism Rates, First Release from FY 1998 - FY 2007
By Completion of Missouri Sex Offender Program (MOSOP)
First New Sex Conviction**

Complete MOSOP	Releases	Percent Convicted Within				
		6 Months	1 Year	2 Years	3 Years	5 Years
FY 1998	141	0.0	0.0	0.0	0.0	1.4
FY 1999	154	0.0	0.0	1.3	2.0	2.6
FY 2000	135	0.0	0.0	0.7	0.7	2.2
FY 2001	110	0.0	0.0	0.0	0.9	1.8
FY 2002	138	0.0	0.0	1.5	2.2	8.1
FY 2003	176	0.0	0.0	0.0	1.1	
FY 2004	170	0.0	0.0	0.6	1.2	
FY 2005	193	0.5	1.0	1.2		
FY 2006	187					
FY 2007	103					
Complete Total	1,507	0.1	0.2	0.6	1.1	2.7

Failed or Refused MOSOP	Releases	Percent Convicted Within				
		6 Months	1 Year	2 Years	3 Years	5 Years
FY 1998	101	0.0	0.0	3.0	5.0	5.0
FY 1999	72	0.0	0.0	1.4	4.2	5.6
FY 2000	111	0.0	0.0	1.8	3.6	5.4
FY 2001	116	0.0	0.0	0.9	1.7	3.5
FY 2002	166	0.0	0.0	1.2	2.4	4.2
FY 2003	152	0.0	0.7	1.3	1.3	
FY 2004	165	0.6	1.8	1.8	3.7	
FY 2005	146		0.7	1.7		
FY 2006	167					
FY 2007	88					
Failed Total	1,284	0.1	0.5	1.6	2.9	4.7
Total Releases	2,777	0.1	0.3	1.1	1.9	3.5

**Sex Offender Recidivism Rates First Release
By Completion of MOSOP
First New Sex Conviction
FY 1998 - FY 2007**

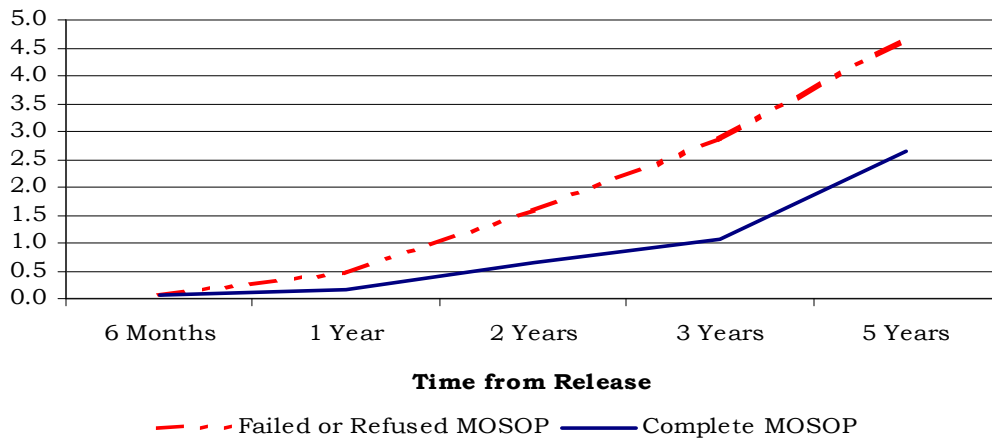

Offenders convicted of an offense in Chapter 566 (Sexual Offense) are required to complete Missouri Sex Offender Program (MOSOP) before being eligible for a parole release.

10. Capital Punishment

Capital Punishment: Awaiting Execution, Executions and Sentences for Murder 1st Degree FY1991-FY2007

Fiscal Year	Awaiting Execution at Year End	Executed	Murder 1st Degree Sentences Received			
			Disposition		Total	Pct Death
			Life NP	Death		
1991	77	1	44	7	51	13.7%
1992	83	1	37	10	47	21.3%
1993	82	2	49	8	57	14.0%
1994	89	3	38	8	46	17.4%
1995	93	2	62	6	68	8.8%
1996	95	6	77	7	84	8.3%
1997	83	5	59	9	68	13.2%
1998	78	8	56	5	61	8.2%
1999	75	8	49	5	54	9.3%
2000	79	3	49	7	56	12.5%
2001	65	7	39	2	41	4.9%
2002	61	7	43	3	46	6.5%
2003	56	3	43	3	46	6.5%
2004	46	1	30	1	31	3.2%
2005	45	3	35	3	38	7.9%
2006	42	2	38	0	38	0.0%
2007	38	0	26	1	27	3.7%
Total		62	774	85	859	9.9%

**Sentences Received for Murder 1st Degree
and the Death Penalty FY91-FY07**

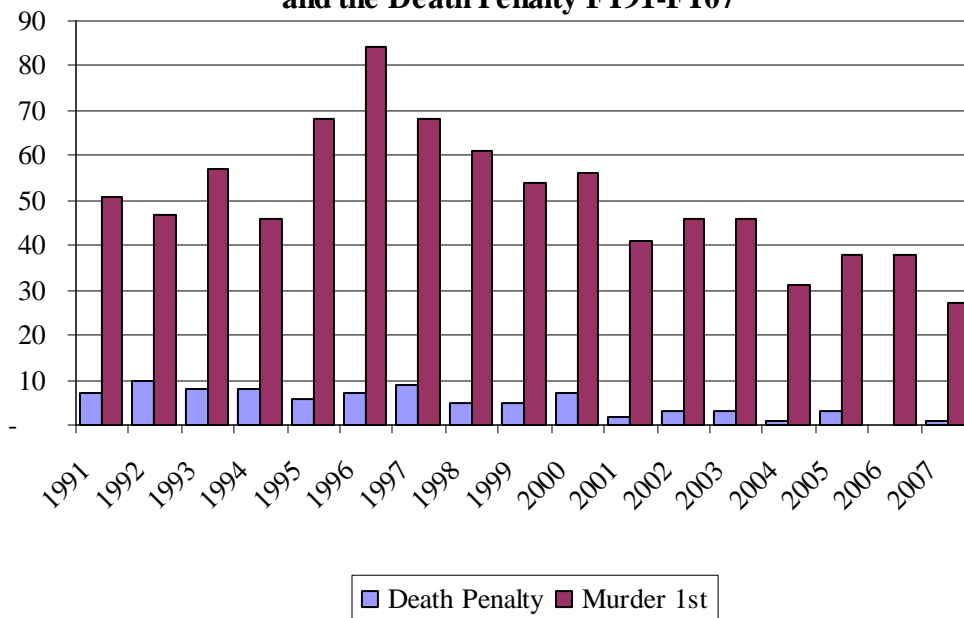

**Capital Punishment: Sentences for Murder 1st Degree and the Death Penalty, FY1991-FY2007
By Race**

Race	<i>Murder 1st Degree Sentences Received</i>				Executed	Pct Executed of Death Penalty
	Life NP	Death	Total	Pct Death P.		
Asian	2	-	2	0.0%		
Black	443	32	477	6.7%	26	81.3%
Native American	4	-	4	0.0%		
White	324	50	376	13.3%	36	72.0%
Not Known	1	-	1	0.0%		
Total	774	82	859	9.5%	62	75.6%

Execution is an authorized punishment for offenders convicted of Murder 1st degree. Offenders not sentenced to death must serve life without parole. The first execution in Missouri following the US Supreme Court decision authorizing the legality of capital punishment statutes took place in 1989, although the new capital punishment law became effective in Missouri on May 26, 1977. From June 30, 1991 to June 30, 2007 there have been 62 executions.

The statistics count offenders on the first receipt by the Department of Corrections for a conviction of Murder 1st degree, for an offense committed after October 1984. Prior to October 1984, Murder 1st degree allowed parole. Re-sentencing and commutation of the death penalty are not included in the charts.

SUPERVISED POPULATION

11. Supervised Population on June 30, 2007

Demographics

Probation and Parole Statistics include Missouri, Interstate offenders and offenders supervised in the Community Release Centers.

RACE	Parole			Percent		
	Female	Male	Total	Female	Male	Total
Asian	7	27	34	0.3%	0.2%	0.2%
Black	561	5,265	5,826	21.2%	33.8%	31.9%
Native American	9	43	52	0.3%	0.3%	0.3%
White	2,074	10,247	12,321	78.2%	65.7%	67.5%
Not Known	1	10	11	0.0%	0.1%	0.1%
TOTAL	2,652	15,592	18,244	100.0%	100.0%	100.0%

RACE	Probation			Percent		
	Female	Male	Total	Female	Male	Total
Asian	25	102	127	0.2%	0.3%	0.2%
Black	2,773	10,761	13,534	20.9%	27.6%	25.9%
Native American	32	84	116	0.2%	0.2%	0.2%
White	10,400	28,018	38,418	78.6%	71.8%	73.5%
Not Known	8	44	52	0.1%	0.1%	0.1%
TOTAL	13,238	39,009	52,247	100.0%	100.0%	100.0%

RACE	Total Supervision			Percent		
	Female	Male	Total	Female	Male	Total
Asian	32	129	161	0.2%	0.2%	0.2%
Black	3,334	16,026	19,360	21.0%	29.4%	27.5%
Native American	41	127	168	0.3%	0.2%	0.2%
White	12,474	38,265	50,739	78.5%	70.1%	72.0%
Not Known	9	54	63	0.1%	0.1%	0.1%
TOTAL	15,890	54,601	70,491	100.0%	100.0%	100.0%

Current Age

	Parole			Percent		
	Female	Male	Total	Female	Male	Total
AGE 18 TO 19	8	53	61	0.3%	0.3%	0.3%
AGE 20 TO 24	199	1,702	1,901	7.5%	10.9%	10.4%
AGE 25 TO 29	450	3,031	3,481	17.0%	19.4%	19.1%
AGE 30 TO 34	405	2,407	2,812	15.3%	15.4%	15.4%
AGE 35 TO 39	499	2,162	2,661	18.8%	13.9%	14.6%
AGE 40 TO 44	498	2,187	2,685	18.8%	14.0%	14.7%
AGE 45 TO 49	354	2,008	2,362	13.3%	12.9%	12.9%
AGE 50 TO 54	148	1,151	1,299	5.6%	7.4%	7.1%
AGE 55 TO 59	57	511	568	2.1%	3.3%	3.1%
AGE 60 TO 64	16	222	238	0.6%	1.4%	1.3%
AGE 65 TO 69	9	78	87	0.3%	0.5%	0.5%
AGE 70 AND OVER	9	80	89	0.3%	0.5%	0.5%
TOTAL	2,652	15,592	18,244	100.0%	100.0%	100.0%

Current Age

	Probation			Percent		
	Female	Male	Total	Female	Male	Total
AGE 16	-	3	3	0.0%	0.0%	0.0%
AGE 17	16	138	154	0.1%	0.4%	0.3%
AGE 18 TO 19	276	1,636	1,912	2.1%	4.2%	3.7%
AGE 20 TO 24	2,141	8,056	10,197	16.2%	20.7%	19.5%
AGE 25 TO 29	2,575	7,183	9,758	19.5%	18.4%	18.7%
AGE 30 TO 34	2,025	5,140	7,165	15.3%	13.2%	13.7%
AGE 35 TO 39	1,941	4,804	6,745	14.7%	12.3%	12.9%
AGE 40 TO 44	1,817	4,523	6,340	13.7%	11.6%	12.1%
AGE 45 TO 49	1,409	3,849	5,258	10.6%	9.9%	10.1%
AGE 50 TO 54	639	2,057	2,696	4.8%	5.3%	5.2%
AGE 55 TO 59	256	944	1,200	1.9%	2.4%	2.3%
AGE 60 TO 64	88	383	471	0.7%	1.0%	0.9%
AGE 65 TO 69	30	153	183	0.2%	0.4%	0.4%
AGE 70 AND OVER	25	140	165	0.2%	0.4%	0.3%
TOTAL	13,238	39,009	52,247	100.0%	100.0%	100.0%

Offender Needs Score

The Need Score is a risk and needs assessment completed by the supervising probation and parole officer. For offenders on regular supervision it is updated every 60 days. The assessment determines the level of supervision and the need for community programming and supervision strategies. The scoring of the components of the last needs assessment on or before June 30, 2007 is shown after the level of supervision. Offenders in the community release centers are not included in the Needs assessment.

Supervised population on June 30, 2007

Level of Supervision	Parole			Probation			Supervision Total
	Female	Male	Total	Female	Male	Total	
Absconder	99	571	670	262	1,016	1,278	1,940
Enhanced	402	2,807	3,209	1,690	6,263	7,953	11,142
Intensive	109	375	484	903	2,331	3,234	3,737
Regular	1,036	6,722	7,758	5,220	15,458	20,678	28,409
Minimum	932	4,429	5,361	5,164	13,941	19,104	24,501
Total	2,578	14,904	17,482	13,238	39,009	52,247	69,729

Percent of Scores

Level of Supervision	Parole			Probation			Supervision Total
	Female	Male	Total	Female	Male	Total	
Absconder	3.8%	3.8%	4%	2.0%	2.6%	2.4%	2.8%
Enhanced	15.6%	18.8%	18%	12.8%	16.1%	15.2%	16.0%
Intensive	4.2%	2.5%	3%	6.8%	6.0%	6.2%	5.4%
Regular	40.2%	45.1%	44%	39.4%	39.6%	39.6%	40.7%
Minimum	36.2%	29.7%	31%	39.0%	35.7%	36.6%	35.1%
Total	100.0%	100.0%	100%	100.0%	100.0%	100.0%	100.0%

Note: Enhanced is a Need Score of 9 or higher. Regular is a Need Score of 7 –8. Minimum is a Need Score of 6 or less and Intensive is in a community treatment or intensive supervision strategy.

Last Arrest or Conviction for a New Offense

Needs Analysis – Law

Law Scores	Parole			Probation		
	Female	Male	Total	Female	Male	Total
0. NA/ Unknown	23	165	188	320	947	1,267
1. No Arrests Past 3 Mo.	2,204	12,129	14,333	11,345	30,942	42,287
2. Arrest Past 3 Mo; No Conv.	77	573	650	390	1,622	2,012
3. 3 Mo; Convic/2 Arrests/Pend Chg	274	2,037	2,311	1,183	5,498	6,681
TOTAL	2,578	14,904	17,482	13,238	39,009	52,247

Percent of Scores

Law Scores	Parole			Probation		
	Female	Male	Total	Female	Male	Total
0. NA/ Unknown	0.9%	1.1%	1.1%	2.4%	2.4%	2.4%
1. No Arrests Past 3 Mo.	85.5%	81.4%	82.0%	85.7%	79.3%	80.9%
2. Arrest Past 3 Mo; No Conv.	3.0%	3.8%	3.7%	2.9%	4.2%	3.9%
3. 3 Mo; Convic/2 Arrests/Pend Chg	10.6%	13.7%	13.2%	8.9%	14.1%	12.8%
TOTAL	100.0%	100.0%	100.0%	100.0%	100.0%	100.0%

Technical Violations of the Conditions of Supervision

Needs Analysis -- Technical

Technical Scores	Parole			Probation		
	Female	Male	Total	Female	Male	Total
0. NA/Unknown	23	165	188	320	947	1,267
1. No Tech Vio in Past 6 mo.	1,563	8,559	10,122	8,091	21,971	30,062
2. Tech Vio in Past 6 mo.	219	1,320	1,539	1,211	3,662	4,873
3. Tech Vio Past 2 mo.; Pend Revoke	773	4,860	5,633	3,616	12,429	16,045
Total	2,578	14,904	17,482	13,238	39,009	52,247

Percent of Scores

Technical Scores	Parole			Probation		
	Female	Male	Total	Female	Male	Total
0. NA/Unknown	0.9%	1.1%	1.1%	2.4%	2.4%	2.4%
1. No Tech Vio in Past 6 mo.	60.6%	57.4%	57.9%	61.1%	56.3%	57.5%
2. Tech Vio in Past 6 mo.	8.5%	8.9%	8.8%	9.1%	9.4%	9.3%
3. Tech Vio Past 2 mo.; Pend Revoke	30.0%	32.6%	32.2%	27.3%	31.9%	30.7%
Total	100.0%	100.0%	100.0%	100.0%	100.0%	100.0%

Needs Analysis -- Social

Social Score	Parole			Probation		
	Female	Male	Total	Female	Male	Total
0 No Problem	260	1,683	1,943	1,641	4,665	6,306
1 Problem Not Req. Interven.	947	5,531	6,478	4,938	14,211	19,149
2 Problem Req. Interven.	1,371	7,690	9,061	6,659	20,133	26,792
TOTAL	2,578	14,904	17,482	13,238	39,009	52,247

Percent of Scores

Social Score	Parole			Probation		
	Female	Male	Total	Female	Male	Total
0 No Problem	10.1%	11.3%	11.1%	12.4%	12.0%	12.1%
1 Problem Not Req. Interven.	36.7%	37.1%	37.1%	37.3%	36.4%	36.7%
2 Problem Req. Interven.	53.2%	51.6%	51.8%	50.3%	51.6%	51.3%
TOTAL	100.0%	100.0%	100.0%	100.0%	100.0%	100.0%

The Social Score measures all family, medical, mental health and financial problems.

Needs Analysis -- Employment

Employment Score	Parole			Probation		
	Female	Male	Total	Female	Male	Total
0 Fulltime Past 3 Mo.	656	4,784	5,440	4,480	16,059	20,539
1 Partime; Fulltime<3 Mo; UnepComp	1,045	5,547	6,592	5,153	13,257	18,410
2 Unemployed	877	4,573	5,450	3,605	9,693	13,298
TOTAL	2,578	14,904	17,482	13,238	39,009	52,247

Percent of Employment

Employment Score	Parole			Probation		
	Female	Male	Total	Female	Male	Total
0 Fulltime Past 3 Mo.	25.4%	32.1%	31.1%	33.8%	41.2%	39.3%
1 Partime; Fulltime<3 Mo; UnepComp	40.5%	37.2%	37.7%	38.9%	34.0%	35.2%
2 Unemployed	34.0%	30.7%	31.2%	27.2%	24.8%	25.5%
TOTAL	100.0%	100.0%	100.0%	100.0%	100.0%	100.0%

Needs Analysis -- Substance Abuse

Substance Abuse Score	Parole			Probation		
	Female	Male	Total	Female	Male	Total
0 None/Unkown	23	165	188	320	947	1,267
1 Drug Use/Alc - None in Past 6 mo.	1,911	10,672	12,583	10,137	27,746	37,883
2 Drug Use/Alc Past 4-6 mo.	179	1,134	1,313	907	3,144	4,051
3 Drug Use/Alc Past 3 mo.	465	2,933	3,398	1,874	7,172	9,046
Total	2,578	14,904	17,482	13,238	39,009	52,247

Percent of Substance Abuse

Substance Abuse Score	Parole			Probation		
	Female	Male	Total	Female	Male	Total
0 None/Unkown	0.9%	1.1%	1.1%	2.4%	2.4%	2.4%
1 Drug Use/Alc - None in Past 6 mo.	74.1%	71.6%	72.0%	76.6%	71.1%	72.5%
2 Drug Use/Alc Past 4-6 mo.	6.9%	7.6%	7.5%	6.9%	8.1%	7.8%
3 Drug Use/Alc Past 3 mo.	18.0%	19.7%	19.4%	14.2%	18.4%	17.3%
Total	100.0%	100.0%	100.0%	100.0%	100.0%	100.0%

Substance Abuse Classification

SACA Score	Parole			Probation		
	Female	Male	Total	Female	Male	Total
No Score	37	277	314	838	2,532	3,370
1. No Apparent Sub Dep/Abuse	298	1,043	1,341	3,697	6,899	10,596
2. Episodic Sub Abuse	244	1,649	1,893	2,511	7,831	10,342
3. Mild Dep or Severe Sub Abuse	743	4,707	5,450	3,601	13,050	16,651
4. Moderate Dependence	1,142	6,146	7,288	2,405	7,731	10,136
5. Severe Dependence	114	1,075	1,189	186	966	1,152
TOTAL	2,578	14,897	17,475	13,238	39,009	52,247

Percent of Substance Abuse Classification

SACA Score	Parole			Probation		
	Female	Male	Total	Female	Male	Total
No Score	1.4%	1.9%	1.8%	6.3%	6.5%	6.5%
1. No Apparent Sub Dep/Abuse	11.6%	7.0%	7.7%	27.9%	17.7%	20.3%
2. Episodic Sub Abuse	9.5%	11.1%	10.8%	19.0%	20.1%	19.8%
3. Mild Dep or Severe Sub Abuse	28.8%	31.6%	31.2%	27.2%	33.5%	31.9%
4. Moderate Dependence	44.3%	41.3%	41.7%	18.2%	19.8%	19.4%
5. Severe Dependence	4.4%	7.2%	6.8%	1.4%	2.5%	2.2%
TOTAL	100.0%	100.0%	100.0%	100.0%	100.0%	100.0%

The Department introduced the substance abuse assessment and classification in 2003 but not all supervised offenders have been assessed to date. Most assessments are completed on admission to prison and on the start of field supervision (probation or parole).

12. Sentencing

Statistics exclude offenders supervised at Community Release Centers on June 30, 2007.

Top Twenty Sentencing Counties Parole Offenders on June 30, 2007

Rank	County	Females		Males		Total		
		Count	Ave. (yrs)	Count	Ave. (yrs)	Count	Ave. (yrs)	Percent of Total
1	ST. LOUIS CNTY	225	6.0	1,596	8.0	1,821	7.7	10.9%
2	ST. LOUIS CITY	101	7.4	1,551	10.9	1,652	10.6	9.9%
3	JACKSON	133	5.9	1,208	9.0	1,341	8.7	8.0%
4	ST. CHARLES	104	5.0	563	6.1	667	5.9	4.0%
5	GREENE	80	4.3	482	6.7	562	6.4	3.4%
6	BOONE	104	4.9	381	5.4	485	5.3	2.9%
7	BUCHANAN	72	4.4	391	5.9	463	5.6	2.8%
8	CLAY	73	4.4	381	5.4	454	5.2	2.7%
9	JEFFERSON	62	4.4	293	6.0	355	5.7	2.1%
10	JASPER	61	4.2	285	5.6	346	5.3	2.1%
11	ST. FRANCOIS	66	5.9	255	6.3	321	6.2	1.9%
12	LAFAYETTE	49	5.1	223	6.3	272	6.1	1.6%
13	CAPE GIRARDEAU	51	5.3	217	5.8	268	5.7	1.6%
14	PETTIS	51	4.9	215	5.7	266	5.6	1.6%
15	CAMDEN	48	4.8	208	5.1	256	5.0	1.5%
16	FRANKLIN	42	4.7	207	5.7	249	5.5	1.5%
17	LACLEDE	52	5.1	196	5.8	248	5.7	1.5%
18	PEMISCOT	35	5.7	177	7.0	212	6.8	1.3%
19	SALINE	40	6.9	164	7.5	204	7.3	1.2%
20	LINCOLN	42	4.3	160	5.6	202	5.4	1.2%
	Top Twenty Counties	1,491	5.3	9,153	7.5	10,644	7.2	63.5%
	Rest of State	996	5.0	5,120	5.9	6,116	5.7	36.5%
	Total	2,487	5.2	14,273	6.9	16,760	6.7	100.0%

Top Twenty Sentencing Counties for Probation Offenders on June 30, 2007

Rank	County	Females		Males		Total		
		Count	Prob. Term (yrs)	Count	Prob. Term (yrs)	Count	Prob. Term (yrs)	Percent Of Total
1	ST. LOUIS CNTY	1,463	4.5	4,837	4.6	6,300	4.6	12.5%
2	JACKSON	901	3.0	3,486	3.1	4,387	3.0	8.7%
3	ST. LOUIS CITY	684	3.3	3,499	3.1	4,183	3.1	8.3%
4	GREENE	711	4.9	1,820	4.9	2,531	4.9	5.0%
5	ST. CHARLES	624	4.7	1,836	4.7	2,460	4.7	4.9%
6	BOONE	360	4.4	966	4.0	1,326	4.1	2.6%
7	JEFFERSON	281	4.5	1,035	4.5	1,316	4.5	2.6%
8	FRANKLIN	284	4.9	719	4.9	1,003	4.9	2.0%
9	BUCHANAN	238	3.3	607	3.1	845	3.1	1.7%
10	CAPE GIRARDEAU	207	4.7	561	4.7	768	4.7	1.5%
11	JASPER	159	4.6	564	4.6	723	4.6	1.4%
12	SCOTT	187	4.6	480	4.6	667	4.6	1.3%
13	CASS	174	4.9	475	4.9	649	4.9	1.3%
14	ST. FRANCOIS	214	4.9	411	4.9	625	4.9	1.2%
15	CLAY	169	4.7	454	4.7	623	4.7	1.2%
16	LINCOLN	159	4.9	403	4.7	562	4.8	1.1%
17	LAFAYETTE	155	4.2	384	4.3	539	4.2	1.1%
18	COLE	152	4.9	381	4.7	533	4.8	1.1%
19	STODDARD	141	4.4	382	4.2	523	4.3	1.0%
20	CHRISTIAN	126	4.8	372	4.8	498	4.8	1.0%
	Top Twenty Counties	6,970	4.2	23,537	4.1	29,507	4.1	58.5%
	Rest of State	5,795	4.6	15,173	4.6	20,968	4.6	41.5%
	Total	12,765	4.4	37,710	4.3	50,475	4.3	100%

Parole Supervision Offense Group as of June 30, 2007

Offense Group	Female		Male		Total	
	Count	Percent	Count	Percent	Count	Percent
1.VIOLENT	228	8.8%	2,883	19.3%	3,111	17.8%
2.SEX	52	2.0%	563	3.8%	615	3.5%
3.NONVIOLENT	1,234	47.9%	5,525	37.1%	6,759	38.7%
4.DRUGS	1,011	39.2%	5,190	34.8%	6,201	35.5%
5.DWI	53	2.1%	743	5.0%	796	4.6%
TOTAL	2,578	100.0%	14,904	100.0%	17,482	100.0%

Note: Violent offenses include homicide, robbery, assault, kidnapping, arson 1, armed criminal action and serious weapons offenses (felony class A and B). Sex offenses include RSMo. 566 sex offenses and RSMo. 568 child abuse offenses, excluding non-support. Drug offenses include RSMo. 195 offenses. DWI includes BAC offenses. Nonviolent offenses are other offenses, including property offenses, public order offenses, other weapons offenses and other traffic offenses.

Probation Supervision Offense Group as of June 30, 2007

Offense Group	Female		Male		Total	
	Count	Percent	Count	Percent	Count	Percent
1.VIOLENT	931	7.0%	4,697	12.0%	5,628	10.8%
2.SEX	485	3.7%	1,404	3.6%	1,889	3.6%
3.NONVIOLENT	6,003	45.3%	16,178	41.5%	22,181	42.5%
4.DRUGS	5,428	41.0%	13,959	35.8%	19,387	37.1%
5.DWI	391	3.0%	2,771	7.1%	3,162	6.1%
TOTAL	13,238	100.0%	39,009	100.0%	52,247	100.0%

Average Sentence Years By Offense Group for Parole as of June 30, 2007

	Females	Males	Total
1.VIOLENT	8.6	11.2	11.0
2.SEX	5.1	8.5	8.2
3.NONVIOLENT	4.2	4.7	4.6
4.DRUGS	5.1	6.5	6.3
5.DWI	3.8	3.9	3.9
TOTAL	5.0	6.7	6.4

Average Probation Term Years By Offense Group as of June 30, 2007

	Females	Males	Total
1.VIOLENT	3.9	3.9	3.9
2.SEX	4.1	4.6	4.6
3.NONVIOLENT	4.5	4.5	4.5
4.DRUGS	4.4	4.6	4.6
5.DWI	4.7	4.2	4.2
TOTAL	4.4	4.3	4.3

Note: Violent offenses include homicide, robbery, assault, kidnapping, arson 1, armed criminal action and serious weapons offenses (felony class A and B). Sex offenses include RSMo. 566 sex offenses and RSMo. 568 child abuse offenses, excluding non-support. Drug offenses include RSMo. 195 offenses. DWI includes BAC offenses. Nonviolent offenses are other offenses, including property offenses, public order offenses, other weapons offenses and other traffic offenses.

Top Twenty Offenses All Offenders on Parole on June 30, 2007

Rank	Missouri Charge Code	Offense	Count	Average Sentence (yrs)	Percent of Total
1	32450	POSS CONTROLLED SUBSTANC	2,988	5.0	17.1%
2	32465	DIST DEL MANUF CONTR SUB	1,914	8.1	10.9%
3	14020	BURGLARY 2ND DEG	1,486	5.4	8.5%
4	18010	FORGERY	867	4.5	5.0%
5	47410	DWI/ALCOHOL	775	3.9	4.4%
6	15010	STEALING	665	5.4	3.8%
7	26031	NONSUP-6MO-12MO-AMT-\$500	590	3.6	3.4%
8	13031	ASSAULT 2ND DEGREE	528	5.5	3.0%
9	12020	ROBBERY 2ND DEGREE	496	9.2	2.8%
10	12010	ROBBERY 1ST DEGREE	487	16.7	2.8%
11	15021	THEFT-\$500/MORE-LESS \$25	487	4.0	2.8%
12	23015	TAMP 1ST W MTRVEH-AIRPLN	375	4.6	2.1%
13	14010	BURGLARY 1ST DEG	245	8.1	1.4%
14	32500	TRAFFIC IN DRUG/ATTEMPT-	238	8.0	1.4%
15	13029	DOMESTIC ASSAULT-2ND DEG	217	4.3	1.2%
16	10031	MURDER 2ND DEGREE	194	21.5	1.1%
17	19010	PASSING A BAD CHECK	191	4.0	1.1%
18	31020	UNLAWFUL USE OF WEAPON	165	4.2	0.9%
19	24010	RCVNG STLN PROP \$150 MRE	135	5.5	0.8%
20	15020	STEALING OF A MOTOR VEH	114	4.8	0.7%
		Top Twenty Offenses	13,157	6.2	75.3%
		Other Offenses	4,325	7.0	24.7%
		Total	17,482	6.7	100.0%

Top Twenty Offenses All Offenders on Probation on June 30, 2007

Rank	Missouri Charge Code	Offense	Count	Probation Term (yrs)	Percent of Total
1	32450	POSS CONTROLLED SUBSTANC	11,929	4.1	22.8%
2	32465	DIST DEL MANUF CONTR SUB	4,020	4.6	7.7%
3	26031	NONSUP-6MO-12MO-AMT-\$500	3,238	4.9	6.2%
4	15021	THEFT-\$500/MORE-LESS \$25	3,155	4.5	6.0%
5	14020	BURGLARY 2ND DEG	2,929	4.5	5.6%
6	47410	DWI/ALCOHOL	2,834	4.6	5.4%
7	18010	FORGERY	2,383	4.5	4.6%
8	13031	ASSAULT 2ND DEGREE	1,303	4.6	2.5%
9	31020	UNLAWFUL USE OF WEAPON	1,102	4.1	2.1%
10	13029	DOMESTIC ASSAULT-2ND DEG	1,020	4.1	2.0%
11	15010	STEALING	757	4.8	1.4%
12	13019	DOM ASSLT-3RD-1ST/2ND OF	740	2.0	1.4%
13	19011	PASSING BAD CHECK-\$500 O	737	4.6	1.4%
14	23015	TAMP 1ST W MTRVEH-AIRPLN	700	4.3	1.3%
15	24015	RECEIVING STOLEN PROP-\$5	500	4.4	1.0%
16	14010	BURGLARY 1ST DEG	462	4.4	0.9%
17	32500	TRAFFIC IN DRUG/ATTEMPT-	458	3.6	0.9%
18	26045	ENDANGERING WELFARE OF A	430	4.4	0.8%
19	48865	LEFT SCENE OF ACCIDENT	430	4.6	0.8%
20	12020	ROBBERY 2ND DEGREE	413	4.3	0.8%
		Top Twenty Offenses	39,540	4.4	75.7%
		Other Offenses	12,707	4.3	24.3%
		Total	52,247	4.4	100.0%

Top Twenty Offenses Female Offenders on Parole on June 30, 2007

Rank	Missouri Charge Code	Offense	Count	Average Sentence (yrs)	Percent of Total
1	32450	POSS CONTROLLED SUBSTANC	580	4.5	22.5%
2	18010	FORGERY	400	4.4	15.5%
3	32465	DIST DEL MANUF CONTR SUB	252	7.3	9.8%
4	15010	STEALING	170	5.3	6.6%
5	15021	THEFT-\$500/MORE-LESS \$25	133	3.7	5.2%
6	14020	BURGLARY 2ND DEG	103	4.5	4.0%
7	19010	PASSING A BAD CHECK	78	3.9	3.0%
8	47410	DWI/ALCOHOL	53	3.8	2.1%
9	13031	ASSAULT 2ND DEGREE	46	5.2	1.8%
10	19011	PASSING BAD CHECK-\$500 O	41	3.0	1.6%
11	12020	ROBBERY 2ND DEGREE	37	8.1	1.4%
12	23015	TAMP 1ST W MTRVEH-AIRPLN	37	4.2	1.4%
13	26031	NONSUP-6MO-12MO-AMT-\$500	28	3.2	1.1%
14	15034	STEALING 3RD OFFENSE	27	6.3	1.0%
15	32460	FRAUD ATT OBTN CONTR SUB	27	3.9	1.0%
16	19030	FRAUD USE CRED/DEBIT DEV	26	4.2	1.0%
17	26052	ENDANGER WELFARE CHILD	19	4.0	0.7%
18	10031	MURDER 2ND DEGREE	18	20.6	0.7%
19	12010	ROBBERY 1ST DEGREE	16	9.6	0.6%
20	32566	CREATE/ALTER CHEM TO C/S	16	5.0	0.6%
Top Twenty Offenses			2,107	5.0	81.7%
Other Offenses			471	4.9	18.3%
Total			2,578	5.0	100.0%

Top Twenty Offenses Female Offenders on Probation on June 30, 2007

Rank	Missouri Charge Code	Offense	Count	Probation Term (yrs)	Percent of Total
1	32450	POSS CONTROLLED SUBSTANC	3,397	4.3	25.7%
2	18010	FORGERY	1,364	4.5	10.3%
3	15021	THEFT-\$500/MORE-LESS \$25	1,352	4.6	10.2%
4	32465	DIST DEL MANUF CONTR SUB	943	4.6	7.1%
5	19011	PASSING BAD CHECK-\$500 O	414	4.6	3.1%
6	14020	BURGLARY 2ND DEG	367	4.6	2.8%
7	15010	STEALING	350	4.8	2.6%
8	47410	DWI/ALCOHOL	339	4.6	2.6%
9	13031	ASSAULT 2ND DEGREE	253	4.6	1.9%
10	32460	FRAUD ATT OBTN CONTR SUB	210	4.4	1.6%
11	26031	NONSUP-6MO-12MO-AMT-\$500	204	4.9	1.5%
12	26045	ENDANGERING WELFARE OF A	198	4.4	1.5%
13	19013	PASSING BAD CHECK-\$500 O	156	4.3	1.2%
14	19010	PASSING A BAD CHECK	127	4.8	1.0%
15	32566	CREATE/ALTER CHEM TO C/S	114	4.7	0.9%
16	19030	FRAUD USE CRED/DEBIT DEV	110	4.6	0.8%
17	31020	UNLAWFUL USE OF WEAPON	102	4.2	0.8%
18	24015	RECEIVING STOLEN PROP-\$5	97	4.5	0.7%
19	13029	DOMESTIC ASSAULT-2ND DEG	91	3.9	0.7%
20	13040	ASSAULT 3RD DEG-INJURY	87	1.9	0.7%
Top Twenty Offenses			10,275	4.4	77.6%
Other Offenses			2,963	4.2	22.4%
Total			13,238	4.4	100.0%

Top Twenty Offenses Male Offenders on Parole on June 30, 2007

Rank	Missouri Charge Code	Offense	Count	Average Sentence (yrs)	Percent of Total
1	32450	POSS CONTROLLED SUBSTANC	2,408	5.1	16.2%
2	32465	DIST DEL MANUF CONTR SUB	1,662	8.2	11.2%
3	14020	BURGLARY 2ND DEG	1,383	5.4	9.3%
4	47410	DWI/ALCOHOL	722	3.9	4.8%
5	26031	NONSUP-6MO-12MO-AMT-\$500	562	3.6	3.8%
6	15010	STEALING	495	5.5	3.3%
7	13031	ASSAULT 2ND DEGREE	482	5.5	3.2%
8	12010	ROBBERY 1ST DEGREE	471	16.9	3.2%
9	18010	FORGERY	467	4.6	3.1%
10	12020	ROBBERY 2ND DEGREE	459	9.2	3.1%
11	15021	THEFT-\$500/MORE-LESS \$25	354	4.1	2.4%
12	23015	TAMP 1ST W MTRVEH-AIRPLN	338	4.7	2.3%
13	14010	BURGLARY 1ST DEG	234	8.1	1.6%
14	32500	TRAFFIC IN DRUG/ATTEMPT-	232	8.0	1.6%
15	13029	DOMESTIC ASSAULT-2ND DEG	207	4.4	1.4%
16	10031	MURDER 2ND DEGREE	176	21.6	1.2%
17	31020	UNLAWFUL USE OF WEAPON	153	4.2	1.0%
18	24010	RCVNG STLN PROP \$150 MRE	120	5.6	0.8%
19	19010	PASSING A BAD CHECK	113	4.0	0.8%
20	15020	STEALING OF A MOTOR VEH	104	4.9	0.7%
Top Twenty Offenses			11,142	6.4	74.8%
Other Offenses			3,762	7.3	25.2%
Total			14,904	6.7	100.0%

Top Twenty Offenses Male Supervision on Probation on June 30, 2007

Rank	Missouri Charge Code	Offense	Count	Probation Term (yrs)	Percent of Total
1	32450	POSS CONTROLLED SUBSTANC	8,532	4.0	21.9%
2	32465	DIST DEL MANUF CONTR SUB	3,077	4.6	7.9%
3	26031	NONSUP-6MO-12MO-AMT-\$500	3,034	4.9	7.8%
4	14020	BURGLARY 2ND DEG	2,562	4.5	6.6%
5	47410	DWI/ALCOHOL	2,495	4.6	6.4%
6	15021	THEFT-\$500/MORE-LESS \$25	1,803	4.5	4.6%
7	13031	ASSAULT 2ND DEGREE	1,050	4.7	2.7%
8	18010	FORGERY	1,019	4.4	2.6%
9	31020	UNLAWFUL USE OF WEAPON	1,000	4.0	2.6%
10	13029	DOMESTIC ASSAULT-2ND DEG	929	4.1	2.4%
11	13019	DOM ASSLT-3RD-1ST/2ND OF	667	2.0	1.7%
12	23015	TAMP 1ST W MTRVEH-AIRPLN	616	4.3	1.6%
13	15010	STEALING	407	4.8	1.0%
14	24015	RECEIVING STOLEN PROP-\$5	403	4.4	1.0%
15	14010	BURGLARY 1ST DEG	403	4.4	1.0%
16	32500	TRAFFIC IN DRUG/ATTEMPT-	395	3.6	1.0%
17	23110	PROP DAMAGE 1ST DEGREE	349	4.6	0.9%
18	48865	LEFT SCENE OF ACCIDENT	345	4.7	0.9%
19	23013	TAMPER WITH MOTOR VEH-1S	345	4.1	0.9%
20	12020	ROBBERY 2ND DEGREE	341	4.3	0.9%
Top Twenty Offenses			29,772	4.3	76.3%
Other Offenses			9,237	4.4	23.7%
Total			39,009	4.3	100.0%

Top Twenty Offenses for Black Offenders for Parole Supervision on June 30, 2007

Rank	Missouri Charge Code	Offense	Count	Average Sentence (yrs)	Percent of Total
1	32450	POSS CONTROLLED SUBSTANC	852	5.5	15.6%
2	32465	DIST DEL MANUF CONTR SUB	673	8.4	12.3%
3	12010	ROBBERY 1ST DEGREE	351	17.1	6.4%
4	14020	BURGLARY 2ND DEG	312	5.9	5.7%
5	12020	ROBBERY 2ND DEGREE	304	9.5	5.6%
6	18010	FORGERY	204	4.6	3.7%
7	32500	TRAFFIC IN DRUG/ATTEMPT-	203	8.0	3.7%
8	15010	STEALING	197	6.1	3.6%
9	13031	ASSAULT 2ND DEGREE	161	5.8	2.9%
10	10031	MURDER 2ND DEGREE	133	20.9	2.4%
11	26031	NONSUP-6MO-12MO-AMT-\$500	133	3.8	2.4%
12	23015	TAMP 1ST W MTRVEH-AIRPLN	124	4.7	2.3%
13	15021	THEFT-\$500/MORE-LESS \$25	121	4.1	2.2%
14	14010	BURGLARY 1ST DEG	107	8.7	2.0%
15	32495	TRAFFIC IN DRUG/ATTEMPT-	85	11.5	1.6%
16	13029	DOMESTIC ASSAULT-2ND DEG	79	4.4	1.4%
17	31020	UNLAWFUL USE OF WEAPON	61	4.5	1.1%
18	32485	DIST CNT SUB NEAR SCHOOL	60	13.8	1.1%
19	10020	MURDER 1ST DEGREE	58	29.5	1.1%
20	13011	ASLT 1ST-SER PHY INJURY	55	15.8	1.0%
Top Twenty Offenses			4,273	8.4	78.1%
Other Offenses			1,197	7.4	21.9%
Total			5,470	8.2	100.0%

Top Twenty Offenses for Black Offenders for Probation Supervision on June 30, 2007

Rank	Missouri Charge Code	Offense	Count	Probation Term (yrs)	Percent of Total
1	32450	POSS CONTROLLED SUBSTANC	3,190	3.3	23.6%
2	32465	DIST DEL MANUF CONTR SUB	1,161	4.3	8.6%
3	26031	NONSUP-6MO-12MO-AMT-\$500	933	5.0	6.9%
4	15021	THEFT-\$500/MORE-LESS \$25	923	4.3	6.8%
5	18010	FORGERY	616	4.2	4.6%
6	14020	BURGLARY 2ND DEG	598	4.1	4.4%
7	31020	UNLAWFUL USE OF WEAPON	469	3.4	3.5%
8	13029	DOMESTIC ASSAULT-2ND DEG	408	3.6	3.0%
9	32500	TRAFFIC IN DRUG/ATTEMPT-	390	3.5	2.9%
10	13031	ASSAULT 2ND DEGREE	289	4.3	2.1%
11	15010	STEALING	287	4.6	2.1%
12	23015	TAMP 1ST W MTRVEH-AIRPLN	265	3.7	2.0%
13	12020	ROBBERY 2ND DEGREE	237	4.0	1.8%
14	32495	TRAFFIC IN DRUG/ATTEMPT-	213	3.4	1.6%
15	47410	DWI/ALCOHOL	213	4.0	1.6%
16	14010	BURGLARY 1ST DEG	192	4.1	1.4%
17	13019	DOM ASSLT-3RD-1ST/2ND OF	184	2.0	1.4%
18	15020	STEALING OF A MOTOR VEH	137	4.2	1.0%
19	19011	PASSING BAD CHECK-\$500 O	115	4.2	0.8%
20	23013	TAMPER WITH MOTOR VEH-1S	109	3.4	0.8%
Top Twenty Offenses			10,929	3.9	80.8%
Other Offenses			2,605	3.9	19.2%
Total			13,534	3.9	100.0%

Top Twenty Offenses White and Non African American Offenders on Parole on June 30, 2007

Rank	Missouri Charge Code	Offense	Count	Average Sentence (yrs)	Percent of Total
1	32450	POSS CONTROLLED SUBSTANC	2,136	4.8	17.8%
2	32465	DIST DEL MANUF CONTR SUB	1,241	7.9	10.3%
3	14020	BURGLARY 2ND DEG	1,174	5.2	9.8%
4	47410	DWI/ALCOHOL	723	3.9	6.0%
5	18010	FORGERY	663	4.5	5.5%
6	15010	STEALING	468	5.2	3.9%
7	26031	NONSUP-6MO-12MO-AMT-\$500	457	3.5	3.8%
8	13031	ASSAULT 2ND DEGREE	367	5.3	3.1%
9	15021	THEFT-\$500/MORE-LESS \$25	366	4.0	3.0%
10	23015	TAMP 1ST W MTRVEH-AIRPLN	251	4.6	2.1%
11	12020	ROBBERY 2ND DEGREE	192	8.6	1.6%
12	19010	PASSING A BAD CHECK	160	3.9	1.3%
13	14010	BURGLARY 1ST DEG	138	7.6	1.1%
14	13029	DOMESTIC ASSAULT-2ND DEG	138	4.3	1.1%
15	12010	ROBBERY 1ST DEGREE	136	15.6	1.1%
16	32566	CREATE/ALTER CHEM TO C/S	111	5.3	0.9%
17	24010	RCVNG STLN PROP \$150 MRE	110	5.5	0.9%
18	31020	UNLAWFUL USE OF WEAPON	104	4.0	0.9%
19	19011	PASSING BAD CHECK-\$500 O	86	3.1	0.7%
20	24015	RECEIVING STOLEN PROP-\$5	80	4.2	0.7%
Top Twenty Offenses			9,101	5.3	75.8%
Other Offenses			2,911	6.3	24.2%
Total			12,012	5.6	100.0%

Top Twenty Offenses White and Non African American Offenders on Probation on June 30, 2007

Rank	Missouri Charge Code	Offense	Count	Probation Term (yrs)	Percent of Total
1	32450	POSS CONTROLLED SUBSTANC	8,739	4.4	22.6%
2	32465	DIST DEL MANUF CONTR SUB	2,859	4.7	7.4%
3	47410	DWI/ALCOHOL	2,621	4.6	6.8%
4	14020	BURGLARY 2ND DEG	2,331	4.6	6.0%
5	26031	NONSUP-6MO-12MO-AMT-\$500	2,305	4.9	6.0%
6	15021	THEFT-\$500/MORE-LESS \$25	2,232	4.6	5.8%
7	18010	FORGERY	1,767	4.6	4.6%
8	13031	ASSAULT 2ND DEGREE	1,014	4.7	2.6%
9	31020	UNLAWFUL USE OF WEAPON	633	4.5	1.6%
10	19011	PASSING BAD CHECK-\$500 O	622	4.6	1.6%
11	13029	DOMESTIC ASSAULT-2ND DEG	612	4.5	1.6%
12	13019	DOM ASSLT-3RD-1ST/2ND OF	556	1.9	1.4%
13	15010	STEALING	470	4.9	1.2%
14	23015	TAMP 1ST W MTRVEH-AIRPLN	435	4.7	1.1%
15	24015	RECEIVING STOLEN PROP-\$5	415	4.5	1.1%
16	48865	LEFT SCENE OF ACCIDENT	376	4.7	1.0%
17	26045	ENDANGERING WELFARE OF A	357	4.5	0.9%
18	23110	PROP DAMAGE 1ST DEGREE	354	4.7	0.9%
19	13033	ASLT 2ND-OP VEH W INTOX-	340	4.8	0.9%
20	32566	CREATE/ALTER CHEM TO C/S	322	4.7	0.8%
Top Twenty Offenses			29,360	4.5	75.8%
Other Offenses			9,353	4.5	24.2%
Total			38,713	4.5	100.0%

13. Comparison with the Supervised Population on June 30, 1998

Increase of Parole Supervision Population By Offense Group FY 1998 and FY 2007

Parole Offense Group	Females			Males			Total		
	1998	2007	% Chg.	1998	2007	% Chg.	1998	2007	% Chg.
1.VIOLENT	159	228	43%	2,112	2,883	37%	2,271	3,111	37%
2.SEX	22	52	136%	683	563	-18%	705	615	-13%
3.NONVIOLENT	611	1,234	102%	3,868	5,525	43%	4,479	6,759	51%
4.DRUGS	341	1,011	196%	2,198	5,190	136%	2,539	6,201	144%
5.DWI	33	53	61%	522	743	42%	555	796	43%
TOTAL	1,166	2,578	121%	9,383	14,904	59%	10,549	17,482	66%

The female population on parole has increased by 121% over the last ten years and the male population on parole has increased by 59%. The offender population for drug offenses has increased the most since 1998 for both females and males (144%).

Increase of Probation Supervision Population By Offense Group FY 1998 and FY 2007

Probation Offense Group	Females			Males			Total		
	1998	2007	% Chg.	1998	2007	% Chg.	1998	2007	% Chg.
1.VIOLENT	636	931	46%	4,211	4,697	12%	4,847	5,628	16%
2.SEX	336	485	44%	1,428	1,404	-2%	1,764	1,889	7%
3.NONVIOLENT	6,293	6,003	-5%	17,482	16,178	-7%	23,775	22,181	-7%
4.DRUGS	2,917	5,428	86%	9,697	13,959	44%	12,614	19,387	54%
5.DWI	221	391	77%	2,650	2,771	5%	2,871	3,162	10%
TOTAL	10,403	13,238	27%	35,468	39,009	10%	45,871	52,247	14%

The female population on probation has increased by 27% over the last ten years and the male population on probation has increased by 10%. The offender population for drug offenses has increased the most since 1998 for both females and males (54%).

Changes in the Average Sentences (years) of the Parole Supervision Population By Offense Group FY 1998 to FY 2007

Parole Offense Group	Females			Males			Total		
	1998	2007	% Chg.	1998	2007	% Chg.	1998	2007	% Chg.
1.VIOLENT	9.1	8.6	-5%	10.6	11.2	6%	10.5	11.0	5%
2.SEX	4.0	5.1	30%	7.2	8.5	18%	7.1	8.1	15%
3.NONVIOLENT	3.9	4.2	10%	4.3	4.7	10%	4.2	4.6	10%
4.DRUGS	4.6	5.1	12%	5.8	6.5	11%	5.7	6.3	10%
5.DWI	3.4	3.8	11%	3.5	3.9	11%	3.5	3.9	12%
TOTAL	4.8	5.0	5%	6.2	6.7	7%	6.1	6.4	6%

There has been little change in the average sentences since 1998.

**Changes in the Average Probation Term (years) of the Probation Supervision Population
By Offense Group FY 1998 to FY 2007**

Probation Offense Group	Females			Males			Total		
	1998	2007	% Chg.	1998	2007	% Chg.	1998	2007	% Chg.
1.VIOLENT	3.4	3.9	16%	3.3	3.9	17%	3.3	3.9	17%
2.SEX	3.6	4.1	14%	5.0	4.6	-9%	4.8	4.6	-4%
3.NONVIOLENT	3.9	4.5	15%	4.0	4.5	14%	4.0	4.5	14%
4.DRUGS	4.2	4.4	3%	4.1	4.6	14%	4.1	4.6	13%
5.DWI	4.5	4.7	4%	4.5	4.2	-6%	4.5	4.2	-6%
TOTAL	4.0	4.4	11%	4.0	4.3	9%	4.0	4.3	9%

There has been a slight increase in female offenders charged with violent offenses and a larger increase in all offenders charged with all other crimes.

**Change in the Violent/Nonviolent Balance in the Parole Population
FY 1998 to FY 2007**

Females

Offense	1998	Percent	2007	Percent
Violent and Sex Offenses	181	15.5%	280	10.9%
Nonviolent offenses	985	84.5%	2,298	89.1%
Total	1,166	100.0%	2,578	100.0%

Males

Offense	1998	Percent	2007	Percent
Violent and Sex Offenses	2,795	29.8%	3,446	23.1%
Nonviolent offenses	6,588	70.2%	11,458	76.9%
Total	9,383	100.0%	14,904	100.0%

All Offenders

Offense	1998	Percent	2007	Percent
Violent and Sex Offenses	2,976	28.2%	3,726	21.3%
Nonviolent offenses	7,573	71.8%	13,756	78.7%
Total	10,549	100.0%	17,482	100.0%

The percent of the supervised parole population that has a most serious conviction for nonviolent offenses has increased from 71.8% in 1998 to 78.7% in 2007. The percent of females convicted of a violent/sex offense has decreased from 15.5% in 1998 to 10.9% in 2007.

**Change in the Violent/Nonviolent Balance in the Probation Population
FY 1998 to FY 2007**

Females

Offense	1998	Percent	2007	Percent
Violent and Sex Offenses	972	9.3%	1,416	10.7%
Nonviolent offenses	9,431	90.7%	11,822	89.3%
Total	10,403	100.0%	13,238	100.0%

Males

Offense	1998	Percent	2007	Percent
Violent and Sex Offenses	5,639	16%	6,101	15.6%
Nonviolent offenses	29,829	84.1%	32,908	84.4%
Total	35,468	100%	39,009	100.0%

All Offenders

Offense	1998	Percent	2007	Percent
Violent and Sex Offenses	6,611	14.4%	7,517	14.4%
Nonviolent offenses	39,260	85.6%	44,730	85.6%
Total	45,871	100.0%	52,247	100.0%

The percent of the supervised probation population that has a most serious conviction for nonviolent offenses has remained the same from 1998 to 2007 at 86.6%. The percent of females convicted of a non-violent crime has decreased from 90.7% to 89.3%. The percent of females convicted of a violent offense has slightly increased from 9.3% in 1998 to 10.7% in 2007.

Violent offenses include homicide, robbery assault, kidnapping, all sex offenses and child abuse, arson 1, armed criminal action and serious weapons offenses (felony class A and B). Nonviolent offenses are other offenses, including property offenses, drug offenses, DWI and public order offenses.

Changes in the Racial Composition for Supervised Population, FY 1998 – FY 2007

Parole FY 1998 - FY 2007

Race	Females			Males			Total		
	1998	2007	% Chg.	1998	2007	% Chg.	1998	2007	% Chg.
Asian	5	7	40%	7	25	257%	12	32	167%
Black	426	538	26%	3,589	4,919	37%	4,015	5,457	36%
Hispanic	6	21	250%	93	167	80%	99	188	90%
Native American	6	8	33%	37	35	-5%	43	43	0%
Unknown	-	-		3	6	100%	3	6	100%
White	726	2,004	176%	5,654	9,752	72%	6,380	11,756	84%
TOTAL	1,169	2,578	121%	9,383	14,904	59%	10,552	17,482	66%

Probation FY 1998 - FY 2007

Race	Females			Males			Total		
	1998	2007	% Chg.	1998	2007	% Chg.	1998	2007	% Chg.
Asian	18	23	28%	62	100	61%	80	123	54%
Black	2,946	2,767	-6%	10,349	10,739	4%	13,295	13,506	2%
Hispanic	30	124	313%	233	508	118%	263	632	140%
Native American	34	31	-9%	75	80	7%	109	111	2%
Unknown	4	4	0%	18	24	33%	22	28	27%
White	7,371	10,289	40%	24,731	27,558	11%	32,102	37,847	18%
TOTAL	10,403	13,238	27%	35,468	39,009	10%	45,871	52,247	14%

The parole Asian population has the highest increase since 1998 of 167% and the Hispanic probation population has the highest increase since 1998 of 140%, compared to an average increase of 66% for parole and 14% for probation. The Black population has increased less than the average for both males and females. There has been a 176% increase in the white female parole population and a 72% increase in the white male parole population. Probation has shown a 40% increase in white females and an 11% increase in white males.

14. Supervision Openings FY 1998 - FY 2007

	1998	1999	2000	2001	2002	2003	2004	2005	2006	2007
Supervision Openings	32,016	33,784	33,710	35,378	36,263	39,340	38,757	38,175	39,104	38,558
New Probation	19,924	19,890	18,731	18,899	19,580	20,558	18,496	17,807	18,283	17,722
120 Day Probation Releases	3,461	3,791	4,114	4,055	3,911	4,208	4,298	4,210	4,630	4,574
Parole Releases	6,961	7,508	7,519	8,421	8,632	10,447	11,710	11,920	11,763	11,668
Absconder Returns	1,500	1,907	2,298	2,683	2,836	2,824	2,874	2,800	2,852	2,996
Other	170	688	1,048	1,320	1,304	1,303	1,379	1,438	1,576	1,598

**Supervision Openings for All Offenders
FY 1998 - 2007**

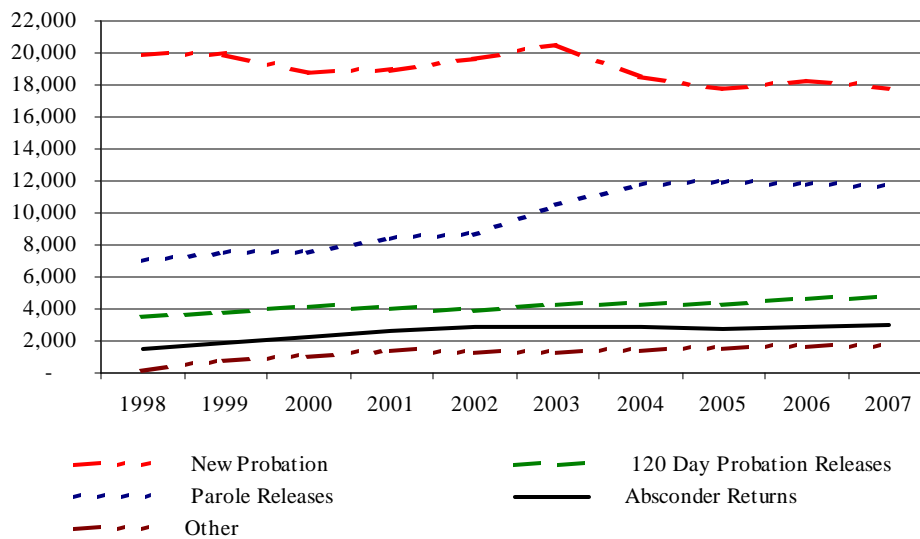

Increase in Supervision Openings (FY 1998-2007)

	Annual Percent Increase	
	1998-2003	2004-2007
Supervision Openings	4.2%	-0.5%
New Probation	0.7%	-3.5%
120 Day Probation Releases	4.1%	2.2%
Parole Releases	8.7%	2.9%
Absconder Returns	13.9%	1.5%
Other	76.3%	5.3%

Supervision openings have decreased 0.05% per year in the last four years compared to 4.2% from 1998 to 2003. What is of significance to the department, because of the impact upon supervision caseload, is the increase in paroled offenders of 2.9% per year and the yearly increase in 120-Day offenders. Senate Bill 5 enacted in 2003 removed non-violent misdemeanor cases from DOC probation supervision, and this has been the main reason for the decline in new court probations.

Female Offenders on Supervision

	1998	1999	2000	2001	2002	2003	2004	2005	2006	2007
Supervision Openings	5,137	5,552	5,688	6,032	6,458	7,496	7,053	7,345	7,687	7,597
New Probation	3,979	4,055	3,893	4,052	4,366	4,992	4,274	4,382	4,595	4,440
120 Day Probation Releases	372	472	586	610	561	658	698	745	783	780
Parole Releases	530	626	661	753	854	1,126	1,333	1,481	1,512	1,567
Absconder Returns	233	308	395	446	519	525	558	549	569	581
Other	23	91	153	171	158	195	190	188	228	229

Supervision Openings for Female Offenders FY 1998 - FY 2007

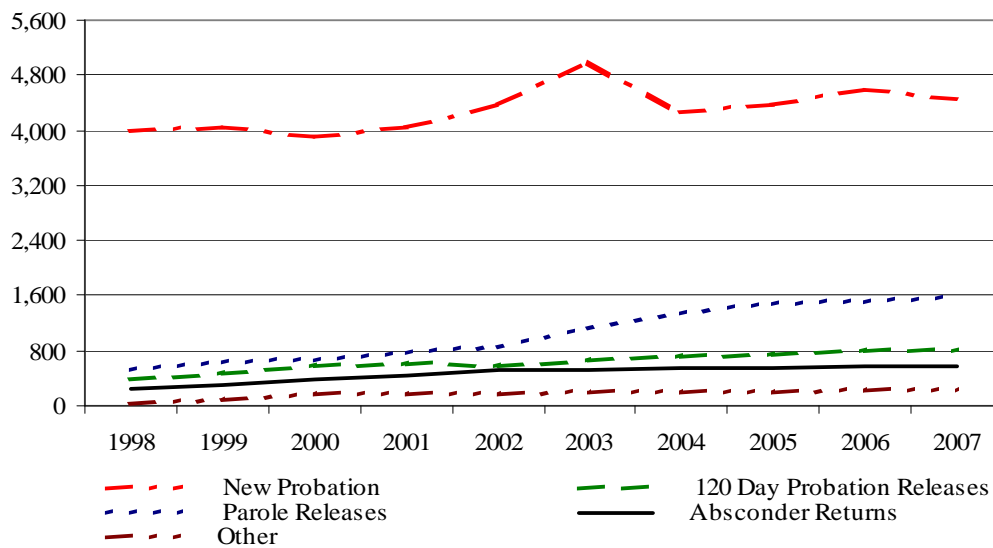

Increase in Supervision Openings for Female Offenders (FY 1998 - FY 2007)

	Annual Percent Increase	
	1998-2003	2004-2007
Supervision Openings	7.9%	0.4%
New Probation	4.8%	-2.6%
120 Day Probation Releases	12.9%	4.4%
Parole Releases	16.6%	8.8%
Absconder Returns	18.2%	2.6%
Other	78.3%	4.5%

Female Supervision openings increased at 0.4% per year in the last four years compared to the 7.9% from 1998 to 2003. What is of significance to the department, because of the impact upon supervision caseload, is that the increases in paroled female offenders have slowed from 16.6% (1998-2003) to 8.8% (2004-2007) annually. Probation following a court stipulated 120-Day program has decreased significantly from 12.9% per year (1998-2003) to 4.4% per year (2004-2007).

15. Closings From Supervision, FY 1998 - FY 2007

Supervision Closings All Offenders

All Offenders	1998	1999	2000	2001	2002	2003	2004	2005	2006	2007
Discharge	13,738	13,927	14,462	14,575	14,213	14,564	14,774	14,457	13,948	14,060
Revocations/Returns	8,129	8,062	9,814	10,005	10,315	11,160	11,924	13,052	12,534	12,538
Absconding/Off Record	4,830	5,696	6,918	7,373	7,350	7,853	8,131	7,361	7,209	6,879
Interstate and Other	2,550	2,181	2,456	2,282	2,484	2,287	2,403	2,272	2,379	2,499
Total Supervision Closings	29,247	29,866	33,650	34,235	34,362	35,864	37,232	37,142	36,070	35,976
Percent Increase		2.1%	12.7%	1.7%	0.4%	4.4%	3.8%	-0.2%	-2.9%	-0.3%

Supervision releases have increased 23% since 1998.

Status of Closing from Supervision, FY 1998 - FY 2007

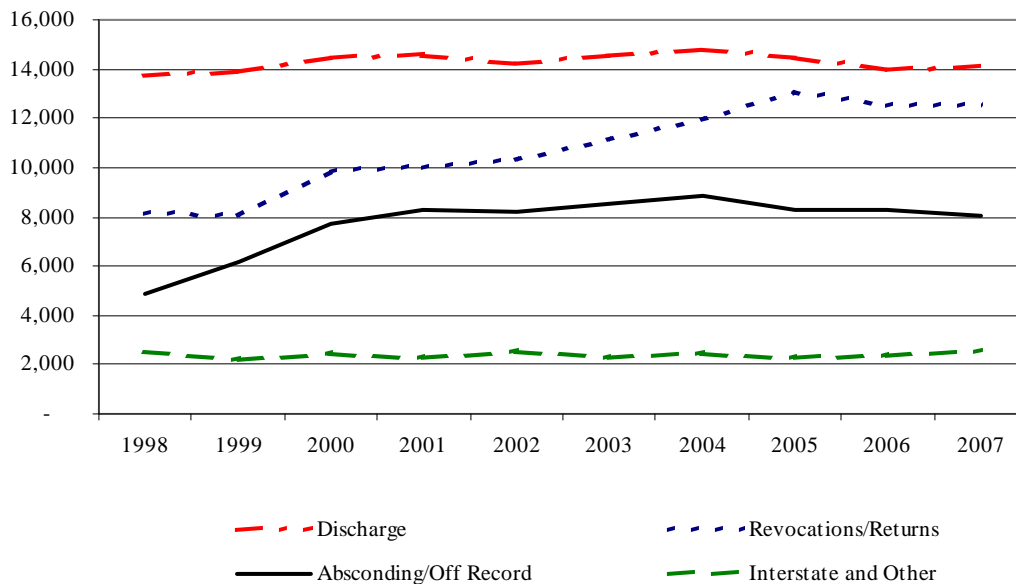

Female Offenders on Supervision

	1998	1999	2000	2001	2002	2003	2004	2005	2006	2007
Supervision Openings	5,137	5,552	5,688	6,032	6,458	7,496	7,053	7,345	7,687	7,597
New Probation	3,979	4,055	3,893	4,052	4,366	4,992	4,274	4,382	4,595	4,440
120 Day Probation Releases	372	472	586	610	561	658	698	745	783	780
Parole Releases	530	626	661	753	854	1,126	1,333	1,481	1,512	1,567
Absconder Returns	233	308	395	446	519	525	558	549	569	581
Other	23	91	153	171	158	195	190	188	228	229

Status of Female Closings from Supervision FY 1998 - FY 2007

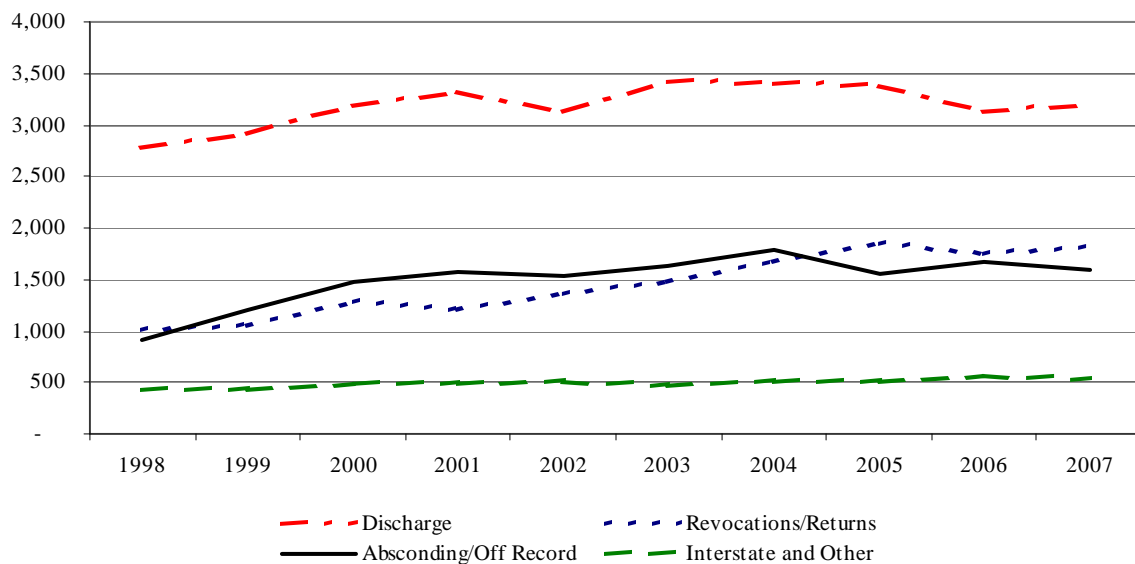

16. Time Under Supervision by Closings in FY 2007

**Time Under Supervision by Status of Closing
For FY 2007**

Status of Closing	Female		Male		Total	
	Total Offenders	Average Months Served	Total Offenders	Average Months Served	Total Offenders	Average Months Served
Discharge	3,211	35.8	10,866	32.9	14,077	33.4
Revocation>Returns	1,803	13.9	10,742	12.9	12,545	13.0
Absconders/Off Records	1,423	18.3	5,467	16.7	6,890	17.0
Interstate and Other	529	9.8	1,975	9.1	2,504	9.2
Total Supervision Closings	6,966	24.6	29,050	20.8	36,016	21.1

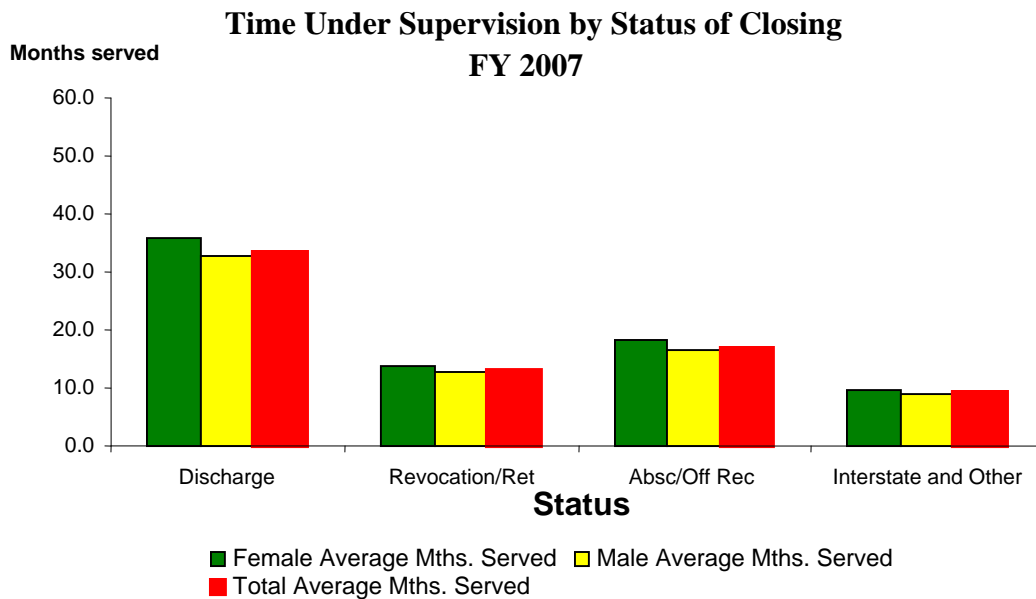

**Time Under Supervision
Offenders Discharged by Offense Group in FY 2007**

Offense Group	Female		Male		Total	
	Total Offenders	Average Months Served	Total Offenders	Average Months Served	Total Offenders	Average Months Served
Violent	283	30.7	1,660	29.1	1,943	29.4
Sex and Child Abuse	133	31.8	408	36.1	541	35.0
Non-Violent	1,403	37.0	4,073	32.7	5,476	33.8
Drugs	1,283	35.3	3,797	37.3	5,080	33.5
DWI	109	42.9	928	32.9	1,037	37.9
Total	3,211	35.8	10,866	30.9	14,077	33.4

**Time Under Supervision
Offenders Discharged by Offense
FY 2007**

Months served

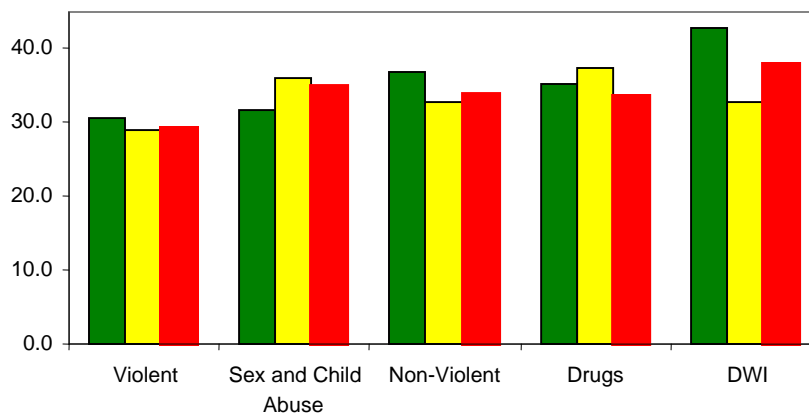

Offense Type

- Female Average Months Served
- Male Average Months Served
- Total Off Average Months Served

Note: Violent offenses include homicide, robbery, assault, kidnapping, arson 1, armed criminal action and serious weapons offenses (felony class A and B). Sex offenses include RSMo. 566 sex offenses and RSMo. 568 child abuse offenses, excluding non-support. Drug offenses include RSMo. 195 offenses. DWI includes BAC offenses. Nonviolent offenses are other offenses, including property offenses, public order offenses, other weapons offenses and other traffic offenses.

**Time Under Supervision
Parole Offenders Discharged by Offense Group in FY 2007**

Offense Group	Female		Male		Total	
	Total Offenders	Average Months Served	Total Offenders	Average Months Served	Total Offenders	Average Months Served
Violent	87	17.3	1,497	17.7	3,460	17.7
Sex and Child Abuse	30	15.3	259	18.7	639	18.3
Non-Violent	656	15.7	4,244	12.9	4,900	13.2
Drugs	484	17.4	2,976	16.3	1,584	16.4
DWI	43	15.6	596	17.2	289	17.1
Total	1,300	16.4	9,572	15.1	10,872	15.3

**Time Under Supervision
Parole Offenders by Status of Closing
FY 2007**

Months served

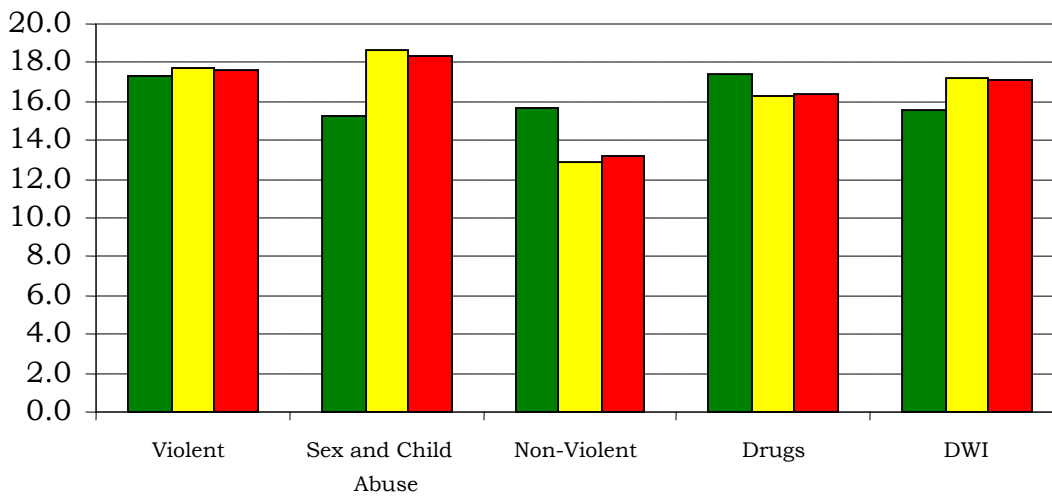

Status

- Female Average Months Served'
- Male Average Months Served'
- Total of Average Months Served'

**Time Under Supervision
Probation Offenders Discharged by Offense Group in FY 2007**

Offense Group	Female		Male		Total	
	Total Offenders	Average Months Served	Total Offenders	Average Months Served	Total Offenders	Average Months Served
Violent	401	24.8	2,313	20.8	2,714	21.4
Sex and Child Abuse	199	26.0	578	26.0	777	26.0
Non-Violent	2,338	28.6	7,671	23.6	10,009	24.8
Drugs	2,222	25.0	6,659	23.0	8,881	23.5
DWI	152	34.8	1,056	34.6	1,208	34.6
Total	5,312	26.9	18,277	23.7	23,589	24.4

**Time Under Supervision
Probation Offenders by Status of Closing
FY 2007**

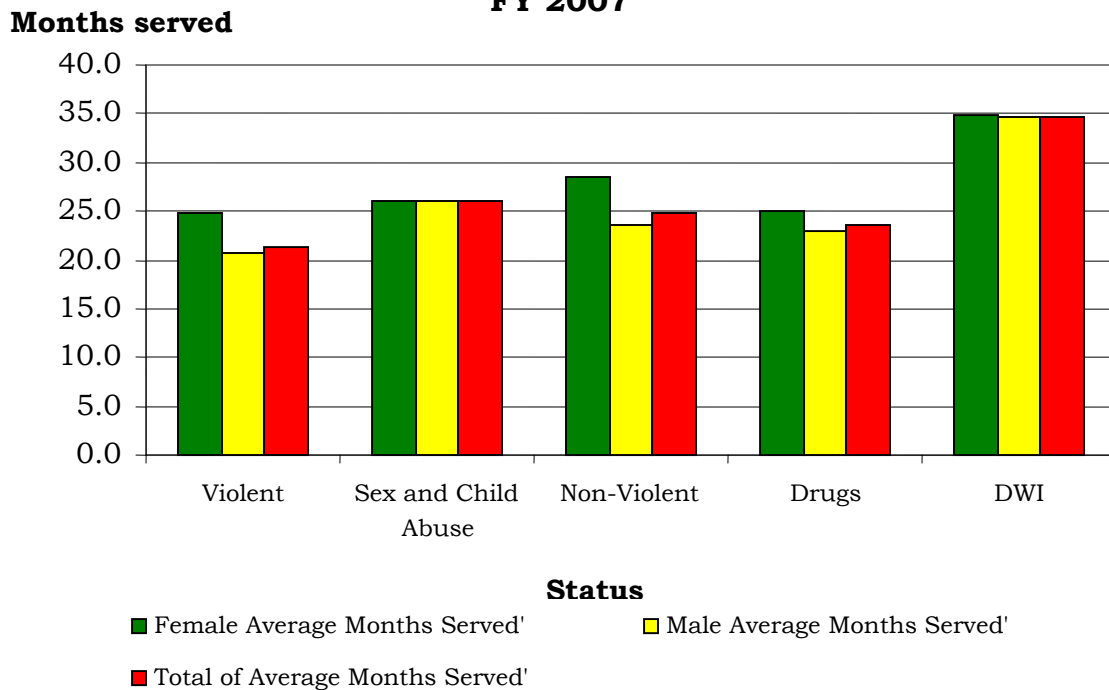

17. Recidivism Rates by Probationers and 120-Day Releases for FY 1998 – FY 2007

Recidivism of Probation Offenders Completing 120 day and Long Term Drug Program First return for a violation of supervision or a new conviction

	Opening	Percent Incarcerated within				
		6 mths	12 mths	2 yrs	3 yrs	5 yrs
FY1998	1,531	4.6	13.1	28.4	37.8	46.9
FY1999	1,658	4.6	12.2	26.7	36.0	46.3
FY2000	1,686	4.8	14.8	30.3	40.9	51.1
FY2001	1,569	5.2	16.4	32.6	40.4	49.1
FY2002	1,459	5.0	17.2	32.8	40.9	50.4
FY2003	1,582	5.9	17.8	33.8	43.8	
FY2004	1,531	6.3	18.0	34.5	43.7	
FY2005	1,420	6.1	17.3	31.5		
FY2006	1,517	4.5	15.4			
FY2007	1,575	3.9				
Average	15,528	5.1	15.8	31.3	40.5	48.8

Recidivism of Probation Offenders Completing 120 day and Long Term Drug Program For a new conviction

	Openings	Percent Convicted within				
		6 mths	12 mths	2 yrs	3 yrs	5 yrs
FY1998	1,531	2.2	5.7	13.2	18.8	27.3
FY1999	1,658	2.5	5.8	12.5	16.9	25.6
FY2000	1,686	1.8	5.9	13.6	19.9	28.4
FY2001	1,569	1.8	5.2	13.6	18.5	26.5
FY2002	1,459	2.7	8.0	16.1	21.6	29.2
FY2003	1,582	2.7	6.7	14.0	20.4	
FY2004	1,531	2.2	6.3	14.9	20.7	
FY2005	1,420	2.2	6.3	14.0		
FY2006	1,517	2.2	6.3			
FY2007	1,575	2.3				
Average	15,528	2.3	6.2	14.0	19.5	27.4

Recidivism of Probation Offenders First incarceration for a violation of supervision or a new conviction

	Opening	Percent Incarcerated within				
		6 mths	12 mths	2 yrs	3 yrs	5 yrs
FY1998	19,427	3.6	9.3	19.0	24.9	31.7
FY1999	19,349	3.2	9.3	19.7	25.9	32.9
FY2000	18,171	3.7	10.3	20.9	27.4	33.9
FY2001	18,271	3.8	10.9	22.0	28.7	35.4
FY2002	18,886	3.9	10.7	21.9	28.4	35.0
FY2003	19,992	3.8	10.8	22.0	29.0	
FY2004	17,773	4.1	11.7	23.6	30.3	
FY2005	16,822	4.6	12.0	23.0		
FY2006	17,517	4.1	11.1			
FY2007	17,103	3.7				
Average	183,311	3.8	10.7	21.5	27.8	33.8

**Recidivism of Probationers
First for a new conviction**

	Openings	Percent Convicted within				
		6 mths	12 mths	2 yrs	3 yrs	5 yrs
FY1998	19,427	3.2	7.2	13.4	17.9	24.8
FY1999	19,349	2.5	6.0	11.9	16.4	23.6
FY2000	18,171	2.1	5.4	11.6	16.4	23.1
FY2001	18,271	2.5	6.0	12.5	17.3	23.9
FY2002	18,886	2.5	5.9	12.4	16.7	23.1
FY2003	19,992	2.3	5.6	11.5	15.9	
FY2004	17,773	2.0	5.3	141.2	15.8	
FY2005	16,822	1.9	5.0	11.1		
FY2006	17,517	1.9	5.1			
FY2007	17,103	2.0				
Average	183,311	2.3	5.7	12.0	16.6	23.7

**Recidivism of Probation Offenders Completing 120 day and Long Term Drug Program
First return for a violation of supervision or a new conviction, FY 1998 - FY 2007**

Probation Type	Opening	Percent Incarcerated within				
		6 mths	12 mths	2 yrs	3 yrs	5 yrs
<i>120 Day Release to Probation</i>						
Female	2,014	3.3	10.9	22.9	30.7	38.6
Male	13,514	5.4	16.5	32.5	41.9	50.2
<i>New Probation</i>						
Female	40,729	2.4	6.9	14.5	18.5	22.5
Male	127,054	4.1	11.2	22.5	29.1	35.4

**Average Recidivism Rates: Incarceration for violation of supervision or new conviction
120 Day Releases and New Probations**

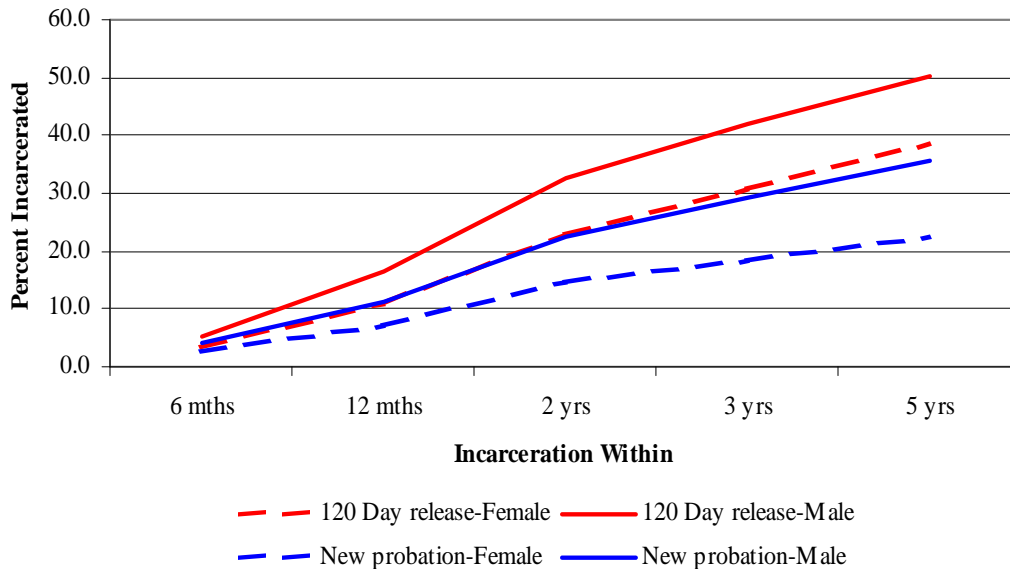

**Recidivism of Probation Offenders Completing 120 day and Long Term Drug Program
First new conviction**

Probation Type	Releases	Percent convicted within				
		6 mths	12 mths	2 yrs	3 yrs	5 yrs
<i>120 Day Release to Probation</i>						
Female	2,014	1.9	3.9	9.3	13.2	18.9
Male	13,514	2.3	6.6	14.6	20.4	28.5
<i>New Probation</i>						
Female	40,729	2.1	4.5	8.7	11.9	17.2
Male	127,054	2.4	6.1	12.8	17.8	25.3

**Average Recidivism Rates: New Conviction
120 Day Releases and New Probations**

