

MISSOURI DEPARTMENT OF CORRECTIONS



A Profile of the Institutional and Supervised Offender Population on June 30, 2008

April 22, 2009

George Lombardi

Director

This page intentionally left blank.

Contents

1. Trends: Institutional and Supervised Population	1
Incarceration Rates and US Comparison	4
Incarceration rates by Sentencing County	8
INSTITUTIONAL POPULATION	
2. Institutional Population on June 30, 2008	
Demographics	10
Offender Classification	11
3. Sentencing	
Top Twenty Sentencing Counties	13
Offense Groups	13
Top Twenty Offenses: All Offenders	14
By Gender	15
By Race	17
Dangerous Felony Offenders	19
4. Comparison with the Institutional Population of June 30, 2003	
Offense Groups by Gender	20
Average Sentences by Gender and Offense	20
Violent / Nonviolent Composition by Gender	21
Racial Composition by Gender	21
5. Admissions to Prison, FY1999 to FY2008	
Type of Admission	22
Female Admissions	23
Mental Illness, Health Problems and Substance Abuse	24
Offenders who will serve Minimum Mandatory Prison Terms	25
Average Sentences By Offense	26
6. Releases from Prison from FY1999 to FY2008	
Type of Release	27
Female Releases	28
7. Time Served to First Release	
Offense group and Felony Class	29
Top Twenty Offenses	37
8. Recidivism Rates by Institutional Releases (FY1999-FY2008)	
Rates for the periods from 6 months to 5 years after release	41
Rates by Gender	42
Average Rates by Offense Group	44

9. Sex Offender Population	
Demographics	45
Sex Offender Classification	46
Top Twenty Sentencing Counties	48
Top Twenty Offenses	49
Type Of Admission to Prison	50
Sex Offenders Releases by Status	51
Time Served by Offense (Top Twenty Offenses)	52
Time Served to First Release	52
Recidivism Rates by MOSOP Completion	53
10. Capital Punishment	
Offenders received for Murder 1 st Degree and Executions	55

SUPERVISED POPULATION

11. Supervised population on June 30, 2008.	
Demographics	57
Supervision assessment (Needs Score analysis)	59
12. Sentencing	
Top Twenty Sentencing Counties	62
Offense Groups	63
Top Twenty Offenses: All Offenders	64
By Gender	65
By Race	67
13. Comparison with the Supervised Population of June 30, 1999	
Offense Groups by Gender	69
Violent / Nonviolent Composition by Gender	70
Racial Composition by Gender	72
14. Supervision Openings from FY1999 to FY2008	
Probation, 120 day releases, Parole, Absconder returns	73
15. Closings from Supervision, FY1999 to FY2008	
Discharges, Revocations and Absconding	75
16. Time Under Supervision by Closings in FY2008	
By type of closing	76
Offenders successfully discharged by offense group	77
Parole offenders	78
Probation offenders	79
17. Recidivism Rates by Probationers and 120-day releases (FY1999-FY2008)	
Average Rates for the periods:	
6 months, 1 year, 2 years, 3 years, 5 years by Gender	80

1. Trends

Institutional Population on June 30, FY1998 – FY2008

Total

	FY1998	FY1999	FY2000	FY2001	FY2002	FY2003	FY2004	FY2005	FY2006	FY2007	FY2008
Capacity	25,601	25,441	26,943	27,915	28,907	31,193	31,454	30,357	30,825	30,697	30,455
Population	24,082	24,635	26,377	27,522	29,155	29,487	29,364	30,219	30,162	29,943	30,033
Net Capacity	1,519	806	566	393	-248	1,706	2,090	138	663	754	422
Growth Per Day	3.87	1.52	4.77	3.14	4.47	0.91	-0.34	2.34	-0.16	-0.60	0.25
Percent Change	6.2%	2.3%	2.3%	4.3%	5.9%	1.1%	-0.4%	2.9%	-0.2%	-0.7%	0.3%

Males

	FY1998	FY1999	FY2000	FY2001	FY2002	FY2003	FY2004	FY2005	FY2006	FY2007	FY2008
Capacity	23,251	23,452	24,954	25,926	26,790	28,888	29,153	28,056	28,325	28,197	27,955
Population	22,482	22,926	24,429	25,564	27,002	27,284	27,047	27,751	27,640	27,443	27,592
Net Capacity	769	526	525	362	-212	1,604	2,106	305	685	754	363
Growth Per Day	3.31	1.22	4.11	3.11	3.94	0.77	-0.65	1.93	-0.30	-0.54	0.41
Percent Change	5.7%	2.0%	6.6%	4.6%	5.6%	1.0%	-0.9%	2.6%	-0.4%	-0.7%	0.5%

Females

	FY1998	FY1999	FY2000	FY2001	FY2002	FY2003	FY2004	FY2005	FY2006	FY2007	FY2008
Capacity	2,350	1,989	1,989	1,989	2,117	2,305	2,301	2,301	2,500	2,500	2,500
Population	1,600	1,709	1,948	1,958	2,153	2,203	2,317	2,468	2,522	2,500	2,441
Net Capacity	750	280	41	31	-36	102	-16	-167	-22	0	59
Growth Per Day	0.56	0.30	0.65	0.31	0.53	0.14	0.36	0.41	0.15	-0.06	-0.16
Percent Change	14.7%	6.8%	14.0%	0.5%	10.0%	2.3%	5.2%	6.5%	2.2%	-0.9%	-2.4%

Source: DAI Daily Count Sheet

Incarcerated Population FY1998 - FY2008

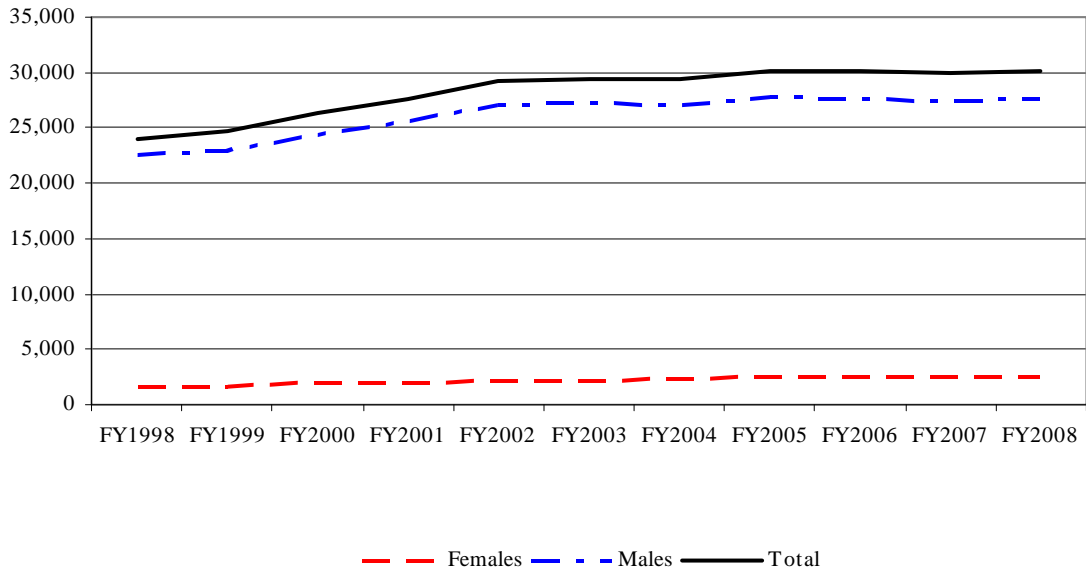

The above institutional population statistics exclude offenders in community release centers.

Supervised Population on Probation and Parole on June 30, 1998-2008

Supervised Population FY1998 - FY2008

	FY1998	FY1999	FY2000	FY2001	FY2002	FY2003	FY2004	FY2005	FY2006	FY2007	FY2008
Parole/CRCs	10,143	11,221	11,585	11,847	12,200	13,656	15,382	16,562	17,121	17,488	17,591
Probation	44,322	47,873	47,497	48,115	49,338	50,903	50,148	48,802	49,491	50,467	51,437
Interstate	2,717	2,700	2,562	2,473	2,411	2,210	2,323	2,497	2,553	2,536	2,693
Total	57,182	61,794	61,644	62,435	63,949	66,769	67,853	67,861	69,165	70,491	71,721
Growth per Day	13.0	12.6	-0.4	2.2	4.1	7.7	3.0	0.0	3.6	3.6	3.4
Percent Change	8.3%	7.5%	-0.2%	1.3%	2.4%	4.2%	1.6%	0.0%	1.9%	1.9%	1.7%

Males

	FY1998	FY1999	FY2000	FY2001	FY2002	FY2003	FY2004	FY2005	FY2006	FY2007	FY2008
Parole/CRCs	9,019	9,876	10,133	10,319	10,584	11,827	13,354	14,294	14,770	14,931	14,929
Probation	34,290	36,949	36,568	36,923	37,619	38,474	37,963	36,706	37,035	37,702	38,401
Interstate	2,202	2,155	2,031	1,952	1,919	1,745	1,813	1,916	1,959	1,968	2,081
Total	45,511	48,980	48,732	49,194	50,122	52,046	53,130	52,916	53,764	54,601	55,411
Growth per Day	9.3	9.5	-0.7	1.3	2.5	5.3	3.0	-0.6	2.3	2.3	2.2
Percent Change	7.4%	7.1%	-0.5%	0.9%	1.9%	3.7%	2.0%	-0.4%	1.6%	1.5%	1.5%

Females

	FY1998	FY1999	FY2000	FY2001	FY2002	FY2003	FY2004	FY2005	FY2006	FY2007	FY2008
Parole/CRCs	1,124	1,345	1,452	1,528	1,616	1,829	2,028	2,268	2,351	2,557	2,662
Probation	10,032	10,924	10,929	11,192	11,719	12,429	12,185	12,096	12,456	12,765	13,036
Interstate	515	545	531	521	492	465	510	581	594	568	612
Total	11,671	12,814	12,912	13,241	13,827	14,723	14,723	14,945	15,401	15,890	16,310
Growth per Day	3.7	3.1	0.3	0.9	1.6	2.5	0.0	0.6	1.2	1.3	1.1
Percent Change	11.5%	8.9%	0.8%	2.5%	4.2%	6.1%	0.0%	1.5%	3.0%	3.1%	2.6%

DOC Supervised Population

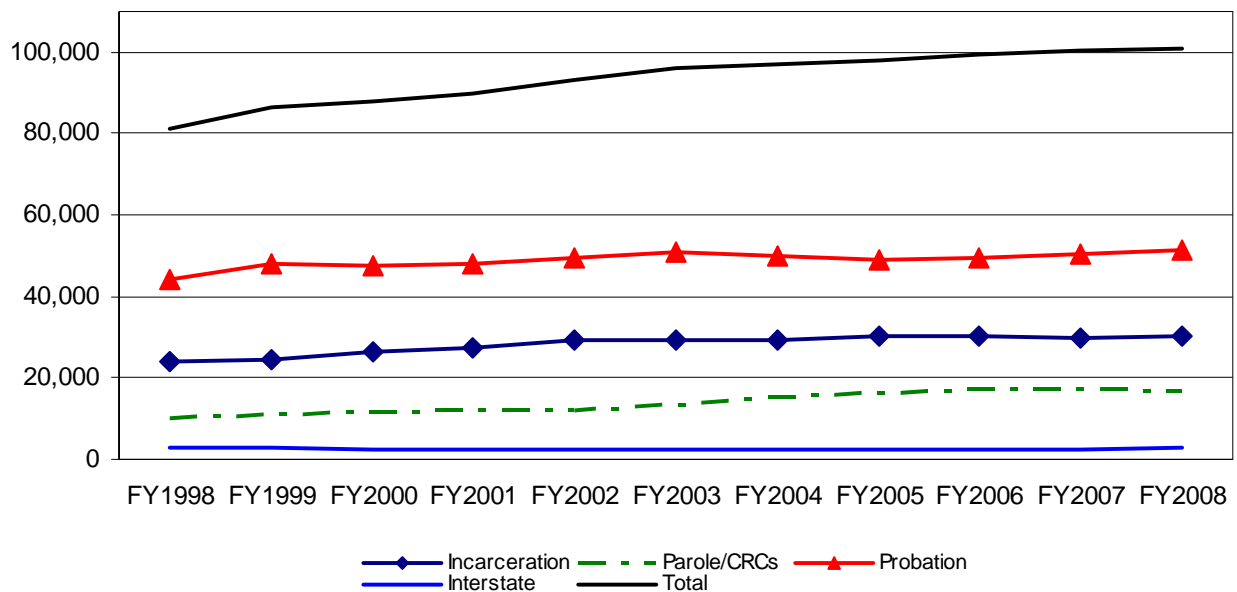

DOC Supervised Population

	FY1998	FY1999	FY2000	FY2001	FY2002	FY2003	FY2004	FY2005	FY2006	FY2007	FY2008
Incarceration	24,082	24,635	26,377	27,522	29,155	29,487	29,364	30,219	30,162	29,943	30,068
Parole/ CRCs*	10,143	11,221	11,585	11,847	12,200	13,656	15,382	16,562	17,121	17,488	17,591
Probation	44,322	47,873	47,497	48,115	49,338	50,903	50,148	48,802	49,491	50,467	51,437
Interstate	2,717	2,700	2,562	2,473	2,411	2,210	2,323	2,497	2,553	2,536	2,693
Total	81,264	86,429	88,021	89,957	93,104	96,256	97,217	98,080	99,327	100,434	101,789

* CRCs are Community Release Centers

DOC Supervised Female Population

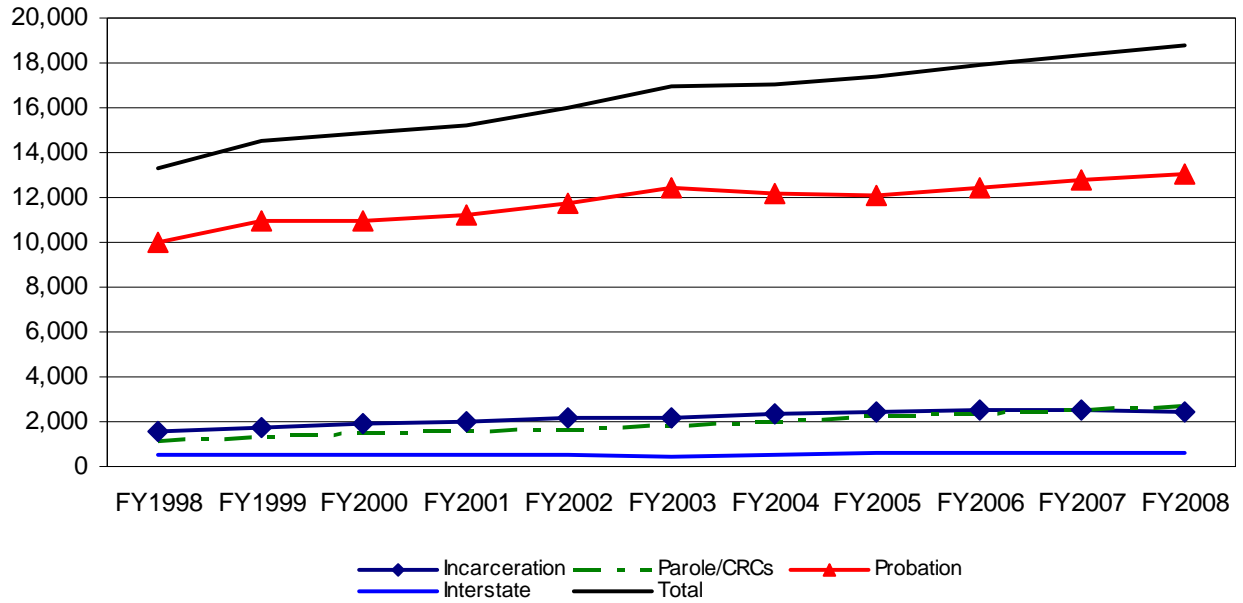

DOC Female Supervised Population

	FY1998	FY1999	FY2000	FY2001	FY2002	FY2003	FY2004	FY2005	FY2006	FY2007	FY2008
Incarceration	1,600	1,709	1,948	1,958	2,153	2,203	2,317	2,468	2,522	2,500	2,452
Parole/CRCs	1,124	1,345	1,452	1,528	1,616	1,829	2,028	2,268	2,351	2,557	2,662
Probation	10,032	10,924	10,929	11,192	11,719	12,429	12,185	12,096	12,456	12,765	13,036
Interstate	515	545	531	521	492	465	510	581	594	568	612
Total	13,271	14,523	14,860	15,199	15,980	16,926	17,040	17,413	17,923	18,390	18,762

Incarceration Rates per 100,000 population

The incarceration rate is the incarcerated population divided by the population of Missouri and multiplied by 100,000.

**Incarceration Rates per 100,000 Population Missouri and US States
1998 - 2007**

Calendar Year	Total				Female			
	Missouri		All States		Missouri		All States	
	Rate	Percent Change	Rate	Percent Change	Rate	Percent Change	Rate	Percent Change
1998	457	3.4%	423	3.2%	67	9.8%	51	4.1%
1999	477	4.4%	434	2.6%	67	0.0%	53	3.9%
2000	494	3.6%	438	0.9%	70	4.5%	53	0.0%
2001	509	3.0%	422	-3.7%	73	4.3%	52	-1.9%
2002	529	3.9%	427	1.2%	78	6.8%	54	3.8%
2003	529	0.0%	430	0.7%	76	-2.6%	56	3.7%
2004	538	1.7%	432	0.5%	85	11.8%	57	1.8%
2005	529	-1.7%	435	0.7%	84	-1.2%	58	1.8%
2006	514	-2.8%	445	2.3%	86	2.4%	60	4.5%
2007	506	-1.6%	447	0.4%	83	-3.5%	61	4.5%
Avg. Annual Change		2.0%		1.2%		4.3%		2.8%

Bureau of Justice Statistics: Prisoners, an annual publication.

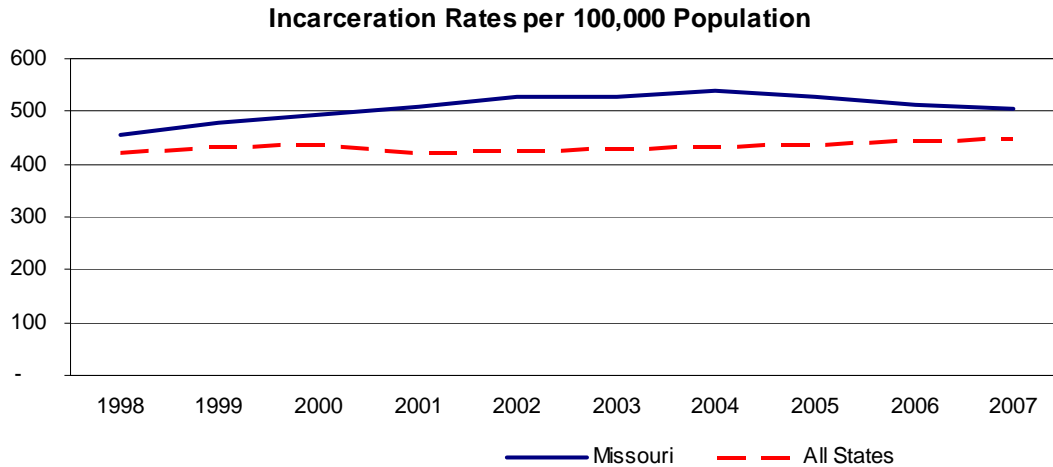

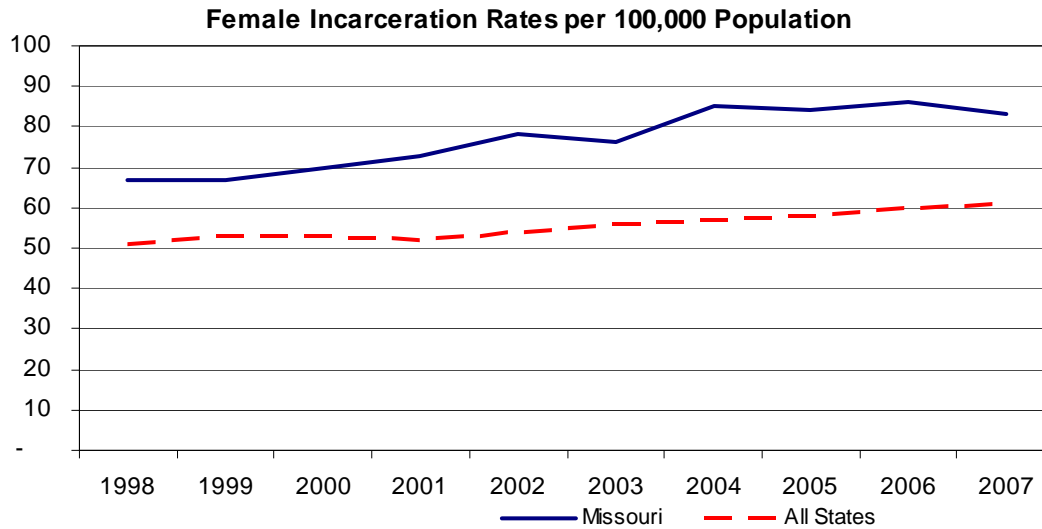

FY 2007 Incarceration Rates per 100,000 Population by Race and Hispanic Origin

	Race			Total*
	White**	Black**	Hispanic	
Missouri Population for July 1, 2007	4,839,175	669,813	178,421	5,878,415
Missouri: Number of Offenders FY 2007	17,691	12,316	518	30,703
Missouri: Number of Offenders per 100,000 Pop	366	1,839	290	522
US Population for July 1, 2007	199,091,567	37,037,204	45,504,311	301,621,157
Total US: Number of Offenders CY 2007	521,900	586,200	318,800	1,532,800
Total US: Number of Offenders per 100,000 Pop	262	1,583	701	508

Offender data based on Bureau of Justice Statistics and DOC database snapshot

Population data based on US Census estimates

*Includes American Indians, Alaska Natives, Asians, Native Hawaiians, other Pacific Islanders and persons identifying two or more races

**Excludes persons of Hispanic or Latino origin

State Prison Population and Incarceration Rate per 100,000 Population

Years 2007, 2006 and 2000

Rank	Region and Jurisdiction	12/31/2007	12/31/2006	12/31/2000	Change, 2000-2006		Change, 2006-2007		Incarceration Rate, 2007
					Average Annual Change	Average Percent Change	Annual Change	Percent Change	
1	Louisiana	37,341	36,376	35,207	195	0.5%	965	2.7%	865
2	Mississippi	21,502	19,219	19,239	-3	0.0%	2283	11.9%	734
3	Texas	161,695	162,193	158,008	698	0.4%	-498	-0.3%	669
4	Oklahoma	24,197	23,889	23,181	118	0.5%	308	1.3%	665
5	Alabama	28,605	27,526	26,034	249	0.9%	1079	3.9%	615
6	Georgia	54,232	52,781	44,141	1440	3.0%	1451	2.7%	563
7	Arizona	35,490	33,557	25,412	1358	4.7%	1933	5.8%	554
8	Florida	98,219	92,874	71,318	3593	4.5%	5345	5.8%	535
9	South Carolina	23,314	22,861	21,017	307	1.4%	453	2.0%	524
10	Kentucky	21,823	19,514	14,919	766	4.6%	2309	11.8%	512
11	Nevada	13,245	12,753	10,063	448	4.0%	492	3.9%	509
12	Missouri	29,844	30,146	27,519	438	1.5%	-302	-1.0%	506
13	Arkansas	14,310	13,713	11,851	310	2.5%	597	4.4%	502
14	Michigan	50,233	51,577	47,718	643	1.3%	-1344	-2.6%	499
15	Virginia	37,984	36,688	29,643	1174	3.6%	1296	3.5%	490
16	Idaho	7,319	7,124	5,535	265	4.3%	195	2.7%	483
17	Delaware	4,201	4,195	3,937	43	1.1%	6	0.1%	482
18	California	172,856	173,942	160,412	2255	1.4%	-1086	-0.6%	471
19	Colorado	22,841	22,481	16,833	941	4.9%	360	1.6%	465
20	Alaska	3,072	3,116	2,128	165	6.6%	-44	-1.4%	447
21	Ohio	50,731	49,166	45,833	556	1.2%	1565	3.2%	442
22	Indiana	27,114	26,055	19,811	1041	4.7%	1059	4.1%	426
23	Tennessee	26,267	25,745	22,166	597	2.5%	522	2.0%	424
24	South Dakota	3,306	3,350	2,613	123	4.2%	-44	-1.3%	413
25	Connecticut	14,397	13,746	13,155	99	0.7%	651	4.7%	410
26	Maryland	22,780	22,316	22,490	-29	-0.1%	464	2.1%	404
27	Wisconsin	22,307	22,618	20,336	380	1.8%	-311	-1.4%	397
28	Wyoming	2,084	2,114	1,680	72	3.9%	-30	-1.4%	394
29	Oregon	13,918	13,667	10,553	519	4.4%	251	1.8%	369
30	Pennsylvania	45,446	43,998	36,844	1192	3.0%	1448	3.3%	365
31	North Carolina	33,016	32,219	27,043	863	3.0%	797	2.5%	361
32	Montana	3,431	3,563	3,105	76	2.3%	-132	-3.7%	356
33	Illinois	45,215	45,106	45,281	-29	-0.1%	109	0.2%	353
34	Hawaii	4,367	4,373	3,553	137	3.5%	-6	-0.1%	338
35	West Virginia	6,049	5,719	3,795	321	7.1%	330	5.8%	333
36	New York	62,177	62,974	70,199	-1204	-1.8%	-797	-1.3%	322
37	New Mexico	6,225	6,361	4,666	283	5.3%	-136	-2.1%	313
38	Kansas	8,696	8,816	8,344	79	0.9%	-120	-1.4%	312
39	New Jersey	26,827	27,371	29,784	-402	-1.4%	-544	-2.0%	308
40	Iowa	8,732	8,838	7,955	147	1.8%	-106	-1.2%	291
41	Washington	17,757	17,483	14,666	470	3.0%	274	1.6%	273
42	Vermont	1,617	1,634	1,313	54	3.7%	-17	-1.0%	260
43	Massachusetts	9,699	9,472	9,479	-1	0.0%	227	2.4%	246
44	Nebraska	4,329	4,204	3,816	65	1.6%	125	3.0%	243
45	Utah	6,415	6,340	5,541	133	2.3%	75	1.2%	239
46	Rhode Island	2,481	2,149	1,966	31	1.5%	332	15.4%	235
47	New Hampshire	2,930	2,737	2,257	80	3.3%	193	7.1%	222
48	North Dakota	1,416	1,363	994	62	5.4%	53	3.9%	221
49	Minnesota	9,468	9,108	6,238	478	6.5%	360	4.0%	181
50	Maine	2,093	1,997	1,635	60	3.4%	96	4.8%	159

Sorted in descending order by 2007 Incarceration Rate.
 Courtesy of BJS web site.

State Female Prison Population and Incarceration Rate per 100,000 Population

Years 2007, 2006 and 2000

Rank	Region and Jurisdiction	12/31/2007	12/31/2006	12/31/2000	Change, 2000-2006		Change, 2006-2007		Incarceration Rate, 2007
					Average Annual Change	Average Percent Change	Annual Change	Percent Change	
1	Oklahoma	2,607	2,547	2,394	26	0.5%	60	1.3%	131
2	Mississippi	1,962	1,789	1,669	20	0.0%	173	11.9%	121
3	Louisiana	2,458	2,389	2,219	28	1.2%	69	2.9%	111
4	Kentucky	2,441	2,058	1,061	166	4.6%	383	11.8%	107
5	Idaho	800	777	493	47	4.3%	23	2.7%	106
6	Arizona	3,460	3,151	1,964	198	4.7%	309	5.8%	97
6	Texas	13,931	13,799	13,622	30	0.4%	132	-0.3%	97
8	Colorado	2,335	2,302	1,333	162	4.9%	33	1.6%	96
9	Wyoming	246	243	156	15	3.9%	3	-1.4%	95
10	Nevada	1,179	1,136	846	48	4.0%	43	3.9%	92
10	South Dakota	369	350	200	25	4.2%	19	-1.3%	92
12	Alabama	2,158	2,050	1,826	37	0.9%	108	3.9%	85
13	Missouri	2,522	2,579	1,993	98	1.5%	-57	-1.0%	83
14	Alaska	564	518	284	39	6.6%	46	-1.4%	82
15	Hawaii	746	734	561	29	3.5%	12	-0.1%	79
16	Virginia	2,933	2,893	2,059	139	3.6%	40	3.5%	74
17	Florida	6,854	6,489	4,105	397	4.5%	365	5.8%	73
17	Arkansas	1,066	1,042	772	45	2.5%	24	4.4%	73
19	Georgia	3,545	3,557	2,758	133	3.0%	-12	2.7%	72
20	Indiana	2,295	2,167	1,452	119	4.7%	128	4.1%	71
21	West Virginia	634	574	303	45	7.1%	60	5.8%	68
22	Ohio	3,822	3,701	2,808	149	1.2%	121	3.2%	65
23	South Carolina	1,604	1,603	1,420	31	1.4%	1	2.0%	64
24	Montana	301	354	306	8	2.3%	-53	-3.7%	62
24	California	11,628	11,977	11,161	136	1.4%	-349	-0.6%	62
26	Tennessee	1,923	1,958	1,369	98	2.5%	-35	2.0%	61
27	Oregon	1,060	1,020	596	71	4.4%	40	1.8%	56
28	New Mexico	576	667	511	26	5.3%	-91	-2.1%	54
29	Wisconsin	1,527	1,424	1,367	10	1.8%	103	-1.4%	50
30	Iowa	717	789	592	33	1.8%	-72	-1.2%	47
30	Delaware	577	571	597	-4	1.1%	6	0.1%	47
32	North Dakota	147	157	68	15	5.4%	-10	3.9%	46
32	Washington	1,514	1,496	1,065	72	3.0%	18	1.6%	46
32	Utah	631	623	381	40	2.3%	8	1.2%	46
35	Connecticut	1,496	1,594	1,406	31	0.7%	-98	4.7%	45
36	Kansas	625	638	504	22	0.9%	-13	-1.4%	44
37	Michigan	2,080	2,170	2,131	7	1.3%	-90	-2.6%	41
37	Nebraska	399	413	266	25	1.6%	-14	3.0%	41
37	North Carolina	2,626	2,686	1,903	131	3.0%	-60	2.5%	41
40	Maryland	1,184	1,081	1,219	-23	-0.1%	103	2.1%	39
41	Pennsylvania	2,463	2,249	1,579	112	3.0%	214	3.3%	38
42	New Jersey	1,410	1,428	1,650	-37	-1.4%	-18	-2.0%	32
42	Vermont	158	157	80	13	3.7%	1	-1.0%	32
44	New Hampshire	202	172	120	9	3.3%	30	7.1%	29
45	New York	2,754	2,859	3,280	-70	-1.8%	-105	-1.3%	27
46	Minnesota	602	562	368	32	6.5%	40	4.0%	23
47	Maine	152	145	66	13	3.4%	7	4.8%	21
47	Rhode Island	282	280	238	7	1.5%	2	15.4%	21
49	Massachusetts	790	846	663	31	0.0%	-56	2.4%	8
50	Illinois	/	/	2,849	/	-0.1%	/	0.2%	/

Prison Population Rate Per 100,000 Population by Sentencing County, June 30, 2007

County	Rank	Prison Population	Population Estimate	Incarceration Rate	County	Rank	Prison Population	Population Estimate	Incarceration Rate
Adair	80	87	24,642	353.1	Livingston	12	111	14,196	781.9
Andrew	113	38	16,864	225.3	Macon	106	61	22,895	266.4
Atchison	86	21	6,108	343.8	Madison	59	67	15,576	430.1
Audrain	26	177	25,892	683.6	Maries	115	16	12,180	131.4
Barry	60	155	36,197	428.2	Marion	9	237	28,174	841.2
Barton	46	66	12,719	518.9	McDonald	45	120	22,895	524.1
Bates	72	66	17,034	387.5	Mercer	24	24	3,507	684.3
Benton	65	76	18,470	411.5	Miller	13	194	24,898	779.2
Bollinger	77	44	12,118	363.1	Mississippi	2	174	13,672	1,272.7
Boone	27	1,013	152,435	664.5	Moniteau	82	53	15,167	349.4
Buchanan	15	665	86,485	768.9	Monroe	32	56	9,205	608.4
Butler	35	243	41,326	588.0	Montgomery	10	98	11,920	822.1
Caldwell	71	36	9,284	387.8	Morgan	63	87	20,820	417.9
Callaway	50	216	43,428	497.4	New Madrid	4	219	17,779	1,231.8
Camden	14	313	40,487	773.1	Newton	98	165	56,038	294.4
Cape Girardeau	43	393	72,740	540.3	Nodaway	104	62	22,120	280.3
Carroll	31	63	9,859	639.0	Oregon	110	25	10,304	242.6
Carter	62	25	5,929	421.7	Osage	107	35	13,393	261.3
Cass	100	281	97,133	289.3	Ozark	68	36	9,245	389.4
Cedar	40	77	13,729	560.9	Pemiscot	1	279	18,780	1,485.6
Chariton	37	45	7,843	573.8	Perry	66	75	18,794	399.1
Christian	109	182	73,066	249.1	Pettis	18	294	40,807	720.5
Clark	44	39	7,220	540.2	Phelps	70	165	42,550	387.8
Clay	90	713	211,952	336.4	Pike	81	65	18,471	351.9
Clinton	74	80	20,894	382.9	Platte	91	279	84,881	328.7
Cole	56	351	73,698	476.3	Polk	79	108	30,216	357.4
Cooper	17	131	17,543	746.7	Pulaski	78	160	44,326	361.0
Crawford	19	171	24,076	710.3	Putnam	51	24	4,913	488.5
Dade	61	32	7,523	425.4	Ralls	73	38	9,842	386.1
Dallas	42	91	16,831	540.7	Randolph	8	235	25,590	918.3
Daviess	30	51	7,963	640.5	Ray	23	162	23,482	689.9
Dekalb	16	93	12,234	760.2	Reynolds	36	38	6,465	587.8
Dent	25	103	15,063	683.8	Ripley	93	43	13,551	317.3
Douglas	99	39	13,377	291.5	Saline	7	242	22,701	1,066.0
Dunklin	6	361	31,623	1,141.6	Schuyler	105	11	4,102	268.2
Franklin	108	250	100,045	249.9	Scotland	75	18	4,814	373.9
Gasconade	85	53	15,399	344.2	Scott	20	288	40,735	707.0
Gentry	101	18	6,249	288.0	Shannon	114	17	8,431	201.6
Greene	52	1,282	263,980	485.6	Shelby	28	43	6,509	660.6
Grundy	48	52	10,095	515.1	St. Charles	94	1,076	343,952	312.8
Harrison	88	30	8,861	338.6	St. Clair	55	45	9,428	477.3
Henry	47	116	22,398	517.9	St. Francois	29	408	62,810	649.6
Hickory	87	31	9,123	339.8	St. Louis	89	3,353	995,118	336.9
Holt	103	14	4,963	282.1	St. Louis City	3	4,371	350,759	1,246.2
Howard	33	60	9,879	607.3	Ste. Genevieve	64	74	17,841	414.8
Howell	102	110	38,639	284.7	Stoddard	34	178	29,738	598.6
Iron	22	70	10,013	699.1	Stone	54	151	31,552	478.6
Jackson	38	3,807	666,890	570.9	Sullivan	84	23	6,675	344.6
Jasper	58	501	115,240	434.7	Taney	57	217	45,721	474.6
Jefferson	112	490	216,076	226.8	Texas	83	81	23,321	347.3
Johnson	95	162	51,928	312.0	Vernon	53	97	20,000	485.0
Knox	97	12	4,058	295.7	Warren	39	173	30,467	567.8
Laclede	21	250	35,391	706.4	Washington	11	197	24,317	810.1
Lafayette	5	393	32,677	1,202.7	Wayne	49	64	12,655	505.7
Lawrence	41	205	37,650	544.5	Webster	92	117	35,927	325.7
Lewis	96	30	10,040	298.8	Worth	111	5	2,098	238.3
Lincoln	69	200	51,528	388.1	Wright	76	68	18,276	372.1
Linn	67	50	12,689	394.0					
Total					Total		29,845	5,892,195	506.5

Missouri County Incarceration Rates for FY2008

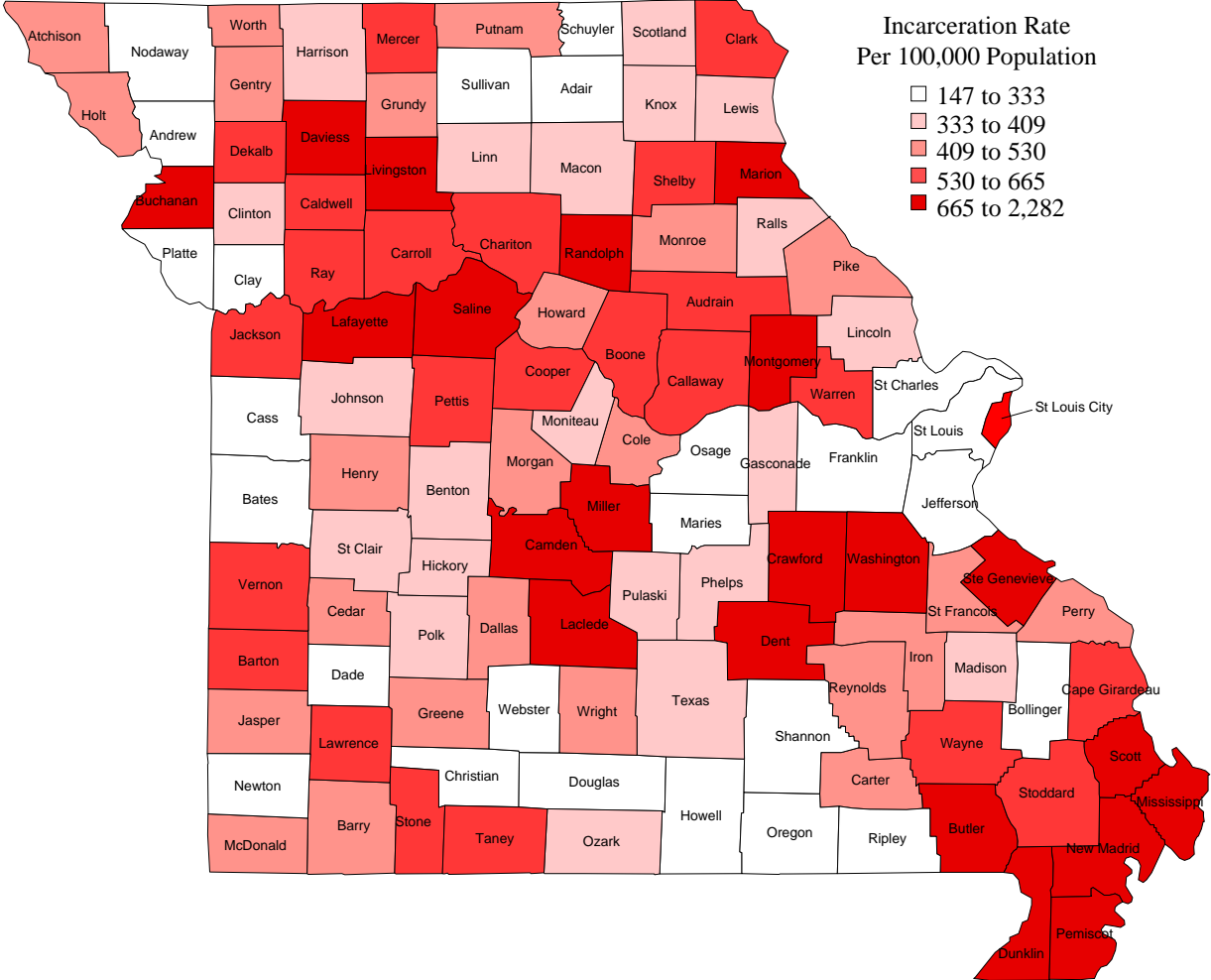

The incarceration rate is aggregated into five equal sized groups.

2. Institutional Offender Population On June 30, 2008

Demographics

Race

	Count			Percent		
	Female	Male	Total	Female	Male	Total
Asian	6	44	50	0.2%	0.2%	0.2%
Black	675	11,380	12,055	27.7%	41.3%	40.2%
Hispanic	34	487	521	1.4%	1.8%	1.7%
Native Am.	11	92	103	0.5%	0.3%	0.3%
Unknown	1	16	17	0.0%	0.1%	0.1%
White	1,714	15,537	17,251	70.2%	56.4%	57.5%
TOTAL	2,441	27,556	29,997	100.0%	100.0%	100.0%

Current Age

	Count			Percent		
	Female	Male	Total	Female	Male	Total
AGE 13 TO 15	-	1	1	0.0%	0.0%	0.0%
AGE 16	1	4	5	0.0%	0.0%	0.0%
AGE 17	-	20	20	0.0%	0.1%	0.1%
AGE 18 TO 19	28	403	431	1.1%	1.5%	1.4%
AGE 20 TO 24	244	3,627	3,871	10.0%	13.2%	12.9%
AGE 25 TO 29	464	4,805	5,269	19.0%	17.4%	17.6%
AGE 30 TO 34	392	4,123	4,515	16.1%	15.0%	15.1%
AGE 35 TO 39	386	3,755	4,141	15.8%	13.6%	13.8%
AGE 40 TO 44	388	3,493	3,881	15.9%	12.7%	12.9%
AGE 45 TO 49	287	3,377	3,664	11.8%	12.3%	12.2%
AGE 50 TO 54	158	2,058	2,216	6.5%	7.5%	7.4%
AGE 55 TO 59	59	1,011	1,070	2.4%	3.7%	3.6%
AGE 60 TO 64	25	460	485	1.0%	1.7%	1.6%
AGE 65 TO 69	6	218	224	0.2%	0.8%	0.7%
AGE 70 AND OVER	3	201	204	0.1%	0.7%	0.7%
TOTAL	2,441	27,556	29,997	100.0%	100.0%	100.0%

Age on Commitment

	Count			Percent		
	Female	Male	Total	Female	Male	Total
AGE 13 TO 15	2	25	27	0.1%	0.1%	0.1%
AGE 16	6	106	112	0.2%	0.4%	0.4%
AGE 17	8	534	542	0.3%	1.9%	1.8%
AGE 18 TO 19	85	2,930	3,015	3.5%	10.6%	10.1%
AGE 20 TO 24	442	6,447	6,889	18.1%	23.4%	23.0%
AGE 25 TO 29	506	4,620	5,126	20.7%	16.8%	17.1%
AGE 30 TO 34	406	3,727	4,133	16.6%	13.5%	13.8%
AGE 35 TO 39	371	3,082	3,453	15.2%	11.2%	11.5%
AGE 40 TO 44	317	2,677	2,994	13.0%	9.7%	10.0%
AGE 45 TO 49	174	1,785	1,959	7.1%	6.5%	6.5%
AGE 50 TO 54	84	865	949	3.4%	3.1%	3.2%
AGE 55 TO 59	28	379	407	1.1%	1.4%	1.4%
AGE 60 TO 64	8	183	191	0.3%	0.7%	0.6%
AGE 65 TO 69	4	93	97	0.2%	0.3%	0.3%
AGE 70 AND OVER	-	103	103	0.0%	0.4%	0.3%
TOTAL	2,441	27,556	29,997	100.0%	100.0%	100.0%

Offender Classification, Institutional Population, June 30, 2008

'Unclassified' includes recently admitted offenders who have not completed the classification process and offenders sentenced to a 120-day program. 120-day offenders do not receive a full classification upon admission because of the expected short prison stay.

Current Educational Attainment

	Count			Percent		
	Female	Male	Total	Female	Male	Total
HSD/GED	1,510	16,766	18,276	61.9%	60.8%	60.9%
9-12th Grade	158	2,411	2,569	6.5%	8.7%	8.6%
6-8th Grade	235	2,481	2,716	9.6%	9.0%	9.1%
4-5th Grade	77	1,304	1,381	3.2%	4.7%	4.6%
0-3rd Grade	377	3,136	3,513	15.4%	11.4%	11.7%
Unclassified	84	1,458	1,542	3.4%	5.3%	5.1%
TOTAL	2,441	27,556	29,997	100.0%	100.0%	100.0%

Current Vocational Readiness

	Count			Percent		
	Female	Male	Total	Female	Male	Total
Trained & Skilled	407	3,431	3,838	16.7%	12.5%	12.8%
Skilled	532	8,030	8,562	21.8%	29.1%	28.5%
Semi-skilled	537	7,996	8,533	22.0%	29.0%	28.4%
Unskilled	494	3,177	3,671	20.2%	11.5%	12.2%
No skills or training	387	3,464	3,851	15.9%	12.6%	12.8%
Unclassified	84	1,458	1,542	3.4%	5.3%	5.1%
Total	2,441	27,556	29,997	100.0%	100.0%	100.0%

Health Problems

	Count			Percent		
	Female	Male	Total	Female	Male	Total
No medical problems	995	14,648	15,643	40.8%	53.2%	52.1%
Routine Sick Call	929	9,409	10,338	38.1%	34.1%	34.5%
Daily Nursing	284	1,325	1,609	11.6%	4.8%	5.4%
24 hour Nursing	148	664	812	6.1%	2.4%	2.7%
Residential Unit	1	52	53	0.0%	0.2%	0.2%
Unclassified	84	1,458	1,542	3.4%	5.3%	5.1%
TOTAL	2,441	27,556	29,997	100.0%	100.0%	100.0%

Mental Health

	Count			Percent		
	Female	Male	Total	Female	Male	Total
Emotionally Stable	872	13,794	14,666	35.7%	50.1%	48.9%
Minimal Impairment	668	8,389	9,057	27.4%	30.4%	30.2%
Mild/Clinic Care	799	3,608	4,407	32.7%	13.1%	14.7%
Clinic care/Medication	18	279	297	0.7%	1.0%	1.0%
Residential Unit	-	28	28	0.0%	0.1%	0.1%
Unclassified	84	1,458	1,542	3.4%	5.3%	5.1%
TOTAL	2,441	27,556	29,997	100.0%	100.0%	100.0%

Custody Level

	Count			Percent		
	Female	Male	Total	Female	Male	Total
C-1	472	2,927	3,399	19.3%	10.6%	11.3%
C-2	656	5,679	6,335	26.9%	20.6%	21.1%
C-3	523	3,442	3,965	21.4%	12.5%	13.2%
C-4	240	4,821	5,061	9.8%	17.5%	16.9%
C-5	466	9,229	9,695	19.1%	33.5%	32.3%
Unclassified	84	1,458	1,542	3.4%	5.3%	5.1%
TOTAL	2,441	27,556	29,997	100.0%	100.0%	100.0%

The length of sentence and institutional behavior determines the custody level. Offenders with more than eight years to serve are C-5 (maximum security). Offenders with less than 12 months to serve and with good institutional behavior are C-2. Sex offenders who are required to complete the Missouri Sex Offender Program have a minimum custody override of C-4. Escapees are held at C-5 institutions until release. Female offenders are not housed by custody level.

Substance Abuse Assessment and Treatment Need

Last Assessment	Females		Males		Total	
	Count	Percent	Count	Percent	Count	Percent
No SA Test	136	NA	4,188	NA	4,324	NA
No Abuse	305	13%	2,503	11%	2,808	11%
Mild: requires SA Educ	216	9%	2,836	12%	3,052	12%
Moderate: 30/60 days tr	532	23%	6,672	29%	7,204	28%
Intensive 120-day treatr	1,039	45%	9,025	39%	10,064	39%
Severe: 6-12 mth treatr	213	9%	2,332	10%	2,545	10%
Total	2,441	100%	27,556	100%	29,997	100%

In 2003 the Department introduced the substance abuse screening instrument but not all incarcerated offenders have been assessed to date. Most assessments are completed on admission to prison and on the start of field supervision (probation and parole).

3. Sentencing

Aggregate Sentences of the Offender Population on June 30, 2008

Top Twenty Offense Sentencing Counties

Rank		Females		Males		Total		Percent of Total
		Count	Ave. Sent (yrs)	Count	Ave. Sent (yrs)	Count	Ave. Sent (yrs)	
1	ST. LOUIS CITY	198	12.8	4,269	16.9	4,467	16.7	14.9%
2	JACKSON	204	9.4	3,564	15.2	3,768	14.9	12.6%
3	ST. LOUIS CNTY	220	8.9	3,060	14.2	3,280	13.8	10.9%
4	GREENE	117	9.0	1,128	11.9	1,245	11.6	4.2%
5	ST. CHARLES	106	8.8	975	12.2	1,081	11.9	3.6%
6	BOONE	94	7.1	880	10.9	974	10.5	3.2%
7	CLAY	64	8.8	622	12.9	686	12.5	2.3%
8	BUCHANAN	63	7.8	596	10.6	659	10.3	2.2%
9	JEFFERSON	30	8.3	468	12.0	498	11.7	1.7%
10	JASPER	38	7.7	453	11.0	491	10.8	1.6%
11	ST. FRANCOIS	55	9.8	371	12.9	426	12.5	1.4%
12	CAPE GIRARDEAU	44	6.3	377	11.0	421	10.5	1.4%
13	DUNKLIN	48	6.8	344	8.9	392	8.6	1.3%
14	LAFAYETTE	42	9.8	334	9.7	376	9.7	1.3%
15	COLE	30	7.0	315	12.1	345	11.7	1.2%
16	CAMDEN	34	7.6	270	9.7	304	9.5	1.0%
17	PEMISCOT	19	7.0	281	11.0	300	10.7	1.0%
18	SCOTT	26	6.7	271	10.3	297	10.0	1.0%
19	BUTLER	40	6.5	252	8.8	292	8.5	1.0%
20	PLATTE	30	9.2	244	13.3	274	12.9	0.9%
	The Top 20 Counties	1,502	9.0	19,074	13.8	20,576	13.4	68.6%
	Other Counties	939	8.2	8,482	10.4	9,421	10.2	31.4%
	All Counties	2,441	8.7	27,556	12.7	29,997	12.4	100.0%

Aggregate sentence include consecutive sentences. Life sentences are computed as 30 years.

Offenders Incarcerated on June 30, 2008 by Offense Group

Offense Group	Female		Male		Total	
	Count	Percent	Count	Percent	Count	Percent
1.VIOLENT	674	27.6%	10,746	39.0%	11,420	38.1%
2.SEX	110	4.5%	4,342	15.8%	4,452	14.8%
3.NONVIOLENT	893	36.6%	6,495	23.6%	7,388	24.6%
4.DRUGS	689	28.2%	4,972	18.0%	5,661	18.9%
5.DWI	75	3.1%	1,001	3.6%	1,076	3.6%
TOTAL	2,441	100.0%	27,556	100.0%	29,997	100.0%

Average Sentences By Offense Group FY2008

	Females	Males	Total
1.VIOLENT	14.7	17.7	17.5
2.SEX	9.7	15.8	15.7
3.NONVIOLENT	5.7	6.6	6.5
4.DRUGS	7.0	8.7	8.5
5.DWI	4.7	5.4	5.4
TOTAL	8.7	12.7	12.4

Note: Violent offenses include homicide, robbery, assault, kidnapping, arson 1, armed criminal action and serious weapons offenses (felony class A and B). Sex offenses include RSMo 566 sex offenses and RSMo 568 child abuse offenses, excluding non-support. Drug offenses include RSMo 195 offenses. DWI includes BAC offenses. Nonviolent offenses are other offenses, including property offenses, public order offenses, other weapons offenses and other traffic offenses.

Offender Population on June 30, 2008

Top Twenty Offenses: All Offenders

Rank	Missouri Charge Code	Offense	Count	Average Sentence (yrs)	Percent of Total
1	12010	ROBBERY 1ST DEGREE	2,514	17.9	8.4%
2	32465	DIST DEL MANUF CONTR SUB	2,347	9.3	7.8%
3	14020	BURGLARY 2ND DEG	1,979	7.2	6.6%
4	32450	POSS CONTROLLED SUBSTANCE	1,899	5.6	6.3%
5	10031	MURDER 2ND DEGREE	1,885	25.2	6.3%
6	12020	ROBBERY 2ND DEGREE	1,257	10.5	4.2%
7	10021	MURDER 1ST DEGREE	957	29.6	3.2%
8	15021	THEFT-\$500/MORE-LESS \$25,000	886	5.4	3.0%
9	18010	FORGERY	838	5.9	2.8%
10	13031	ASSAULT 2ND DEGREE	799	6.9	2.7%
11	14010	BURGLARY 1ST DEG	776	10.6	2.6%
12	13011	ASLT 1ST-SER PHY INJURY	685	19.8	2.3%
13	11076	STATUTORY SODOMY-1ST DEG	507	18.1	1.7%
14	32500	TRAFFIC IN DRUG/ATTEMPT-	489	9.2	1.6%
15	13029	DOMESTIC ASSAULT-2ND DEG	482	5.6	1.6%
16	47410	DWI/ALCOHOL	479	4.2	1.6%
17	13020	ASSAULT 1ST DEG	429	11.6	1.4%
18	22107	CHILD MOLEST-1ST DEGREE	380	9.6	1.3%
19	11022	STATUTORY RAPE-2ND DEGRE	346	7.6	1.2%
20	15010	STEALING	338	7.9	1.1%
Top Twenty Offenses			20,272	12.3	67.6%
Other Offenses			9,725	12.5	32.4%
Total			29,997	12.3	100.0%

Note: Life sentences are computed at 30 years. Offenses include attempt, accessory, and conspiracy, which are sentenced at one felony class lower.

Offender Population on June 30, 2008

Top Twenty Offenses: Female Offenders Incarcerated on June 30, 2008

Rank	Missouri Charge Code	Offense	Count	Average Sentence (yrs)	Percent of Total
1	32450	POSS CONTROLLED SUBSTANCE	331	5.1	13.6%
2	18010	FORGERY	274	5.9	11.2%
3	32465	DIST DEL MANUF CONTR SUB	245	8.8	10.0%
4	15021	THEFT-\$500/MORE-LESS \$25,000	170	5.4	7.0%
5	10031	MURDER 2ND DEGREE	156	23.4	6.4%
6	14020	BURGLARY 2ND DEG	90	6.2	3.7%
7	12010	ROBBERY 1ST DEGREE	75	13.4	3.1%
8	12020	ROBBERY 2ND DEGREE	72	8.8	2.9%
9	15010	STEALING	64	7.2	2.6%
10	13031	ASSAULT 2ND DEGREE	55	5.2	2.3%
11	13011	ASLT 1ST-SER PHY INJURY	53	15.4	2.2%
12	47410	DWI/ALCOHOL	40	3.5	1.6%
13	10021	MURDER 1ST DEGREE	39	28.5	1.6%
14	13020	ASSAULT 1ST DEG	34	10.4	1.4%
14	14010	BURGLARY 1ST DEG	34	8.5	1.4%
16	10041	VOLUNTARY MANSLAUGHTER	27	13.5	1.1%
16	32500	TRAFFIC IN DRUG/ATTEMPT-	27	8.6	1.1%
18	26045	ENDANGERING WELFARE OF A	25	4.3	1.0%
19	10051	INVOL MANSLATER-1ST DEG	23	8.1	0.9%
20	19013	PASSING BAD CHECK-\$500 OVER	22	4.2	0.9%
Top Twenty Offenses			1,856	9.0	76.0%
Other Offenses			585	7.8	24.0%
Total			2,441	8.7	100.0%

Note: Life sentences are computed at 30 years. Offenses include attempt, accessory, and conspiracy, which are sentenced at one felony class lower.

Offender Population on June 30, 2008

Top Twenty Offenses: Male Offenders

Rank	Missouri Charge Code	Offense	Count	Average Sentence (yrs)	Percent of Total
1	12010	ROBBERY 1ST DEGREE	2,439	18.0	8.9%
2	32465	DIST DEL MANUF CONTR SUB	2,102	9.4	7.6%
3	14020	BURGLARY 2ND DEG	1,889	7.3	6.9%
4	10031	MURDER 2ND DEGREE	1,729	25.3	6.3%
5	32450	POSS CONTROLLED SUBSTANCE	1,568	5.8	5.7%
6	12020	ROBBERY 2ND DEGREE	1,185	10.6	4.3%
7	10021	MURDER 1ST DEGREE	918	29.7	3.3%
8	13031	ASSAULT 2ND DEGREE	744	7.0	2.7%
9	14010	BURGLARY 1ST DEG	742	10.7	2.7%
10	15021	THEFT-\$500/MORE-LESS \$25,000	716	5.4	2.6%
11	13011	ASLT 1ST-SER PHY INJURY	632	20.2	2.3%
12	18010	FORGERY	564	6.0	2.0%
13	11076	STATUTORY SODOMY-1ST DEG	501	18.0	1.8%
14	13029	DOMESTIC ASSAULT-2ND DEG	470	5.7	1.7%
15	32500	TRAFFIC IN DRUG/ATTEMPT-	462	9.3	1.7%
16	47410	DWI/ALCOHOL	439	4.2	1.6%
17	13020	ASSAULT 1ST DEG	395	11.7	1.4%
18	22107	CHILD MOLEST-1ST DEGREE	373	9.7	1.4%
19	11022	STATUTORY RAPE-2ND DEGRE	335	7.7	1.2%
20	11010	RAPE WITH A WEAPON	317	26.3	1.2%
Top Twenty Offense			18,520	13.0	67.2%
Other Offenses			9,036	12.3	32.8%
Total Males			27,556	12.7	100.0%

Note: Life sentences are computed at 30 years. Offenses include attempt, accessory, and conspiracy, which are sentenced at one felony class lower.

Offender Population on June 30, 2008

Top Twenty Offenses: Black Offenders

Rank	Missouri Charge Code	Offense	Count	Average Sentence (yrs)	Percent of Total
1	12010	ROBBERY 1ST DEGREE	1,776	17.8	14.7%
2	10031	MURDER 2ND DEGREE	1,102	24.8	9.1%
3	32465	DIST DEL MANUF CONTR SUB	987	9.1	8.2%
4	12020	ROBBERY 2ND DEGREE	782	10.6	6.5%
5	32450	POSS CONTROLLED SUBSTANCE	656	6.1	5.4%
6	10021	MURDER 1ST DEGREE	523	29.7	4.3%
7	14020	BURGLARY 2ND DEG	511	7.9	4.2%
8	32500	TRAFFIC IN DRUG/ATTEMPT-	402	9.3	3.3%
9	13011	ASLT 1ST-SER PHY INJURY	372	19.7	3.1%
10	14010	BURGLARY 1ST DEG	345	11.0	2.9%
11	32495	TRAFFIC IN DRUG/ATTEMPT-	238	13.2	2.0%
12	13031	ASSAULT 2ND DEGREE	233	7.1	1.9%
13	15021	THEFT-\$500/MORE-LESS \$25,000	232	5.8	1.9%
14	13020	ASSAULT 1ST DEG	208	12.0	1.7%
15	18010	FORGERY	205	6.2	1.7%
16	13029	DOMESTIC ASSAULT-2ND DEG	188	6.0	1.6%
17	11010	RAPE WITH A WEAPON	176	26.5	1.5%
18	31010	ARMED CRIMINAL ACTION	163	17.5	1.3%
19	16010	KIDNAPPING	123	26.2	1.0%
20	23015	TAMP 1ST W MTRVEH-AIRPLN	117	6.0	1.0%
Top Twenty Offense			9,339	14.7	77.3%
Other Offenses			2,743	13.6	22.7%
Total			12,082	14.4	100.0%

Note: Life sentences are computed at 30 years. Offenses include attempt, accessory, and conspiracy, which are sentenced at one felony class lower.

Offender Population on June 30, 2008

Top Twenty Offenses: White and Non African American Offenders

Rank	Missouri Charge Code	Offense	Count	Average Sentence (yrs)	Percent of Total
1	14020	BURGLARY 2ND DEG	1,468	7.0	8.2%
2	32465	DIST DEL MANUF CONTR SUB	1,360	9.5	7.6%
3	32450	POSS CONTROLLED SUBSTANCE	1,243	5.4	6.9%
4	10031	MURDER 2ND DEGREE	783	25.7	4.4%
5	12010	ROBBERY 1ST DEGREE	738	18.0	4.1%
6	15021	THEFT-\$500/MORE-LESS \$25,000	654	5.3	3.7%
7	18010	FORGERY	633	5.9	3.5%
8	13031	ASSAULT 2ND DEGREE	566	6.8	3.2%
9	12020	ROBBERY 2ND DEGREE	475	10.2	2.7%
10	47410	DWI/ALCOHOL	449	4.1	2.5%
11	11076	STATUTORY SODOMY-1ST DEG	436	18.4	2.4%
12	10021	MURDER 1ST DEGREE	434	29.5	2.4%
13	14010	BURGLARY 1ST DEG	431	10.3	2.4%
14	22107	CHILD MOLEST-1ST DEGREE	335	9.8	1.9%
15	13011	ASLT 1ST-SER PHY INJURY	313	19.9	1.7%
16	13029	DOMESTIC ASSAULT-2ND DEG	294	5.4	1.6%
17	11022	STATUTORY RAPE-2ND DEGRE	283	7.6	1.6%
18	47417	DWI-ALCOHOL - CHRONIC OF	262	7.7	1.5%
19	26031	NONSUP-6MO-12MO-AMT-\$500	250	4.0	1.4%
20	11097	STAT SODOMY-1ST DEG-PERS	249	14.4	1.4%
Top Twenty Offense			11,656	10.83	65.1%
Other Offenses			6,259	11.41	34.9%
Total			17,915	11.03	100.0%

Note: Life sentences are computed at 30 years. Offenses include attempt, accessory, and conspiracy, which are sentenced at one felony class lower.

Incarcerated Offenders who are Dangerous Felons, Year End Population

RSMO	Offense Code	Offense Description	FY99	FY00	FY01	FY02	FY03	FY04	FY05	FY06	FY07	FY08
		TOTAL DANGEROUS FELONIES	1,422	1,996	2,449	2,919	3,307	3,652	3,962	4,296	4,584	4,975
		TOTAL POPULATION	24,629	26,446	27,484	29,122	29,448	29,315	30,163	30,141	29,122	29,997
		PERCENT OF TOTAL POPULATION	5.8%	7.5%	8.9%	10.0%	11.2%	12.5%	13.1%	14.3%	15.7%	16.6%
565.020	10021	MURDER 1ST DEGREE	6	11	11	4	6	7	10	12	13	12
565.021	10031	MURDER 2ND DEGREE	287	440	544	653	789	868	940	1,044	1,119	1,190
565.021	10035	MURDER 2ND DEG-VEHICULAR								2	2	5
565.024	10056	INV MNSLTR - 1ST DEG - INTX-									3	12
565.050	13011	ASLT 1ST-SER PHY INJURY	173	217	291	352	391	427	461	474	499	534
565.050	13020	ASSAULT 1ST DEG	177	270	284	310	333	366	368	387	367	386
565.060	13031	ASSAULT 2ND DEGREE				1					1	
565.072	13009	DOM ASSLT 1ST DEG SER IN				1	1	1	3	8	15	28
565.072	13015	DOMESTIC ASSLT-1ST DEGRE				3	2	6	12	20	35	53
565.081	13100	ASSAULT LAW OFFICER 1ST	16	23	32	35	2	4	9	18	29	40
565.110	16010	KIDNAPPING	26	30	32	47	50	55	62	68	64	67
565.110	16020	KIDNAPPING FACIL FELONY	53	73	29	28	46	60	70	83	93	97
565.115	16025	CHILD KIDNAPPING										4
565.180	26165	ELDER ABUSE 1ST DEGREE									2	3
566.030	11005	FORCIBLE RAPE-INJ OR WEA						2	7	11	18	22
566.030	11008	FORCIBLE RAPE					1	6	14	22	42	62
566.030	11010	FORC RAPE W WPN OR INJRY	50	66	92	100	106	104	101	99	96	96
566.030	11012	ATTEMPT FORCIBLE RAPE						1	2	3	5	8
566.030	11015	FORCIBLE RAPE	27	44	62	93	105	114	116	114	115	120
566.030	11016	ATT FORCIBLE RAPE-WEAPON								2	2	3
566.032	11021	STAT RAPE -1ST DEGREE				1					3	3
566.032	11025	STAT RAPE-1ST DEG-UNDER						3	9	13	19	26
566.032	11032	STAT RAPE-1ST-WEAP/MULTI							2	5	11	15
566.034	11022	STATUTORY RAPE 2ND DEGREE									1	
566.060	11070	SODOMY PHYS INJ/WEAPON				9					7	5
566.060	11071	FORC SODOMY-W WPN OR INJ	22	29	50	53	54	50	47	44	40	38
566.060	11075	FORCIBLE SODOMY	15	24	39	47	62	60	63	62	61	59
566.060	11082	FORCIBLE SODOMY-WEAPON/I						1	1	2	4	8
566.060	11084	FORCIBLE SODOMY-DEV SEXU						4	12	17	28	32
566.060	11086	ATM FORC SOD-WEP/INJ->1P										1
566.060	11088	ATTEMPTED FORCIBLE SODOM						1	1	1	1	1
566.062	11076	STAT SODOMY-1ST DEG				3					5	5
566.062	11095	STAT SODOMY-1ST DEG-WEAP						3	6	16	25	55
566.062	11097	STAT SODOMY-1ST DEG-PERS						6	19	40	63	88
566.064	11077	STAT SODOMY - 2ND DEG									1	1
566.067	22107	CHILD MOLEST -1ST DEGREE									1	1
566.070	11100	DEVIATE SEXUAL ASSAULT										1
568.060	26054	ABUSE CHILD - RSLT IN DEATH									5	8
569.020	12010	ROBBERY 1ST DEGREE	553	744	949	1,135	1,309	1,449	1,572	1,665	1,719	1,823
569.025	12035	PHARMACY ROBBERY 1ST DEG	1	1			1	2	3	4	4	4
569.030	12020	ROBBERY 2ND DEGREE				1					4	3
569.040	17010	ARSON 1ST DEGREE	16	24	33	39	48	51	50	58	58	52
569.040	17012	ARSON 1ST PHY INJ/DEATH			1		1	1	2	2	3	3
569.160	14010	BURGLARY 1ST DEG				1						
569.050	17020	ARSON 2ND DEGREE										1
571.015	31010	ARMED CRIMINAL ACTION				3						
TOTAL			1,422	1,996	2,449	2,919	3,307	3,652	3,962	4,296	4,583	4,975

Dangerous felony offenses are defined in 556.061 RSMo. Dangerous felons are required to serve at least 85% of the sentence before parole eligibility.

4. Comparison to the Institutional Population on June 30, 2003

Increase of the Institutional Population By Offense Group

Offense Group	Females			Males			Total		
	2003	2008	% Chg.	2003	2008	% Chg.	2003	2008	% Chg.
1.VIOLENT	552	674	22.1%	9,915	10,746	8.4%	10,467	11,420	9.1%
2.SEX	88	110	25.0%	3,785	4,342	14.7%	3,873	4,452	14.9%
3.NONVIOLENT	741	893	20.5%	6,740	6,495	-3.6%	7,481	7,388	-1.2%
4.DRUGS	761	689	-9.5%	5,794	4,972	-14.2%	6,555	5,661	-13.6%
5.DWI	60	75	25.0%	1,012	1,001	-1.1%	1,072	1,076	0.4%
TOTAL	2,202	2,441	10.9%	27,246	27,556	1.1%	29,448	29,997	1.9%

The female population has increased by 10.9% over the last five years and the male population has increased by 1.1%. Over the last five years (2003 – 2008) the female offender population shows the highest gain for DWI and sex crimes at 25.0%. The male offender population shows the highest gain for sex offenses at 14.7%. The largest decreases were for drug offenses at 14.2% for males and 9.5% for females.

Changes in the Average Sentences (years) of the Institutional Population By Offense Group

Offense Group	Females			Males			Total		
	2003	2008	% Chg.	2003	2008	% Chg.	2003	2008	% Chg.
1.VIOLENT	15.4	14.7	-4.7%	18.1	17.7	-2.3%	18.0	17.5	-2.5%
2.SEX	9.7	9.7	0.4%	15.9	15.8	-0.3%	15.7	15.7	-0.4%
3.NONVIOLENT	5.8	5.7	-1.7%	6.9	6.6	-3.1%	6.7	6.5	-3.1%
4.DRUGS	6.7	7.0	4.8%	8.5	8.7	1.6%	8.3	8.5	1.8%
5.DWI	4.4	4.7	7.6%	4.7	5.4	15.6%	4.7	5.4	14.8%
TOTAL	8.6	8.7	0.8%	12.5	12.7	2.0%	12.2	12.4	1.7%

While the average sentence length for DWI has gone up by 14.8%, the two largest sized offense groups have decreased in average sentence length. Overall the average sentence has increased by 1.7%. The average sentence can change because of a change in the sentencing or a change in the type of offenders being incarcerated. For example, an increase in the number of violent offenders being incarcerated will increase the average sentence because violent offenses generally have longer sentences than non-violent offenses.

Note: Violent offenses include homicide, robbery, assault, kidnapping, arson 1, armed criminal action and serious weapons offenses (felony class A and B). Sex offenses include RSMo 566 sex offenses and RSMo 568 child abuse offenses, excluding non-support. Drug offenses include RSMo 195 offenses. DWI includes BAC offenses. Nonviolent offenses are other offenses, including property offenses, public order offenses, other weapons offenses and other traffic offenses. Life sentences are computed at 30 years.

Violent/Nonviolent Balance in the Institutional Population, 2003 to 2008

Females

Offense	2003	Percent	2008	Percent
Violent and Sex Offenses	640	29.1%	784	32.1%
Nonviolent offenses	1,562	70.9%	1,657	67.9%
Total	2,202	100.0%	2,441	100.0%

Males

Offense	2003	Percent	2008	Percent
Violent and Sex Offenses	13,700	50.3%	15,088	54.8%
Nonviolent offenses	13,546	49.7%	12,468	45.2%
Total	27,246	100.0%	27,556	100.0%

All Offenders

Offense	2003	Percent	2008	Percent
Violent and Sex Offenses	14,340	48.7%	15,872	52.9%
Nonviolent offenses	15,108	51.3%	14,125	47.1%
Total	29,448	100.0%	29,997	100.0%

The percent of the male incarcerated population that has a violent conviction has increased from 50.3% in 2003 to 54.8% in 2008. The percent of females convicted of a violent offense has also increased from 29.1% in 2003 to 32.1% in 2008.

Changes in the Racial Composition 2003 to 2008

Race	Females			Males			Total		
	2003	2008	% Chg.	2003	2008	% Chg.	2003	2008	% Chg.
Asian	3	6	100.0%	38	44	15.8%	41	50	22.0%
Black	696	675	-3.0%	11,485	11,380	-0.9%	12,181	12,055	-1.0%
Hispanic	23	34	47.8%	396	487	23.0%	419	521	24.3%
Native Am.	6	11	83.3%	103	92	-10.7%	109	103	-5.5%
Unknown	-	1	-	21	16	-23.8%	21	17	-19.0%
White	1,474	1,714	16.3%	15,203	15,537	2.2%	16,677	17,251	3.4%
TOTAL	2,202	2,441	10.9%	27,246	27,556	1.1%	29,448	29,997	1.9%

The Hispanic population has increased the most since 2003 (24.3%) compared to an average increase of 1.9% for the total population. The percent of the Black population has decreased by 0.9% for males and 3% for females.

5. Admissions to Prison FY1999 - FY2008

All Offenders FY1999 - FY2008

	FY1999	FY2000	FY2001	FY2002	FY2003	FY2004	FY2005	FY2006	FY2007	FY2008
New Admissions	8,264	8,631	8,565	9,143	9,934	9,831	10,314	10,196	9,831	9,957
New Prison Sentences	4,167	4,289	4,488	5,315	5,902	6,032	6,568	6,041	5,892	6,130
120 Day & LT Drug Programs	4,097	4,342	4,077	3,828	4,032	3,799	3,746	4,155	3,939	3,827
Returns from Supervision	6,008	7,641	8,316	8,638	9,659	10,837	11,546	11,334	11,361	11,279
Law Violations	1,899	2,325	2,372	2,635	2,962	3,245	3,777	3,678	3,700	3,818
Technical violations	4,109	5,316	5,944	6,003	6,697	7,592	7,769	7,656	7,661	7,461
All Admissions	14,272	16,272	16,881	17,781	19,593	20,668	21,860	21,530	21,192	21,236
Percent Increase		14.0%	3.7%	5.3%	10.2%	5.5%	5.8%	-1.5%	-1.6%	0.2%

New Admissions FY1999 - FY2008

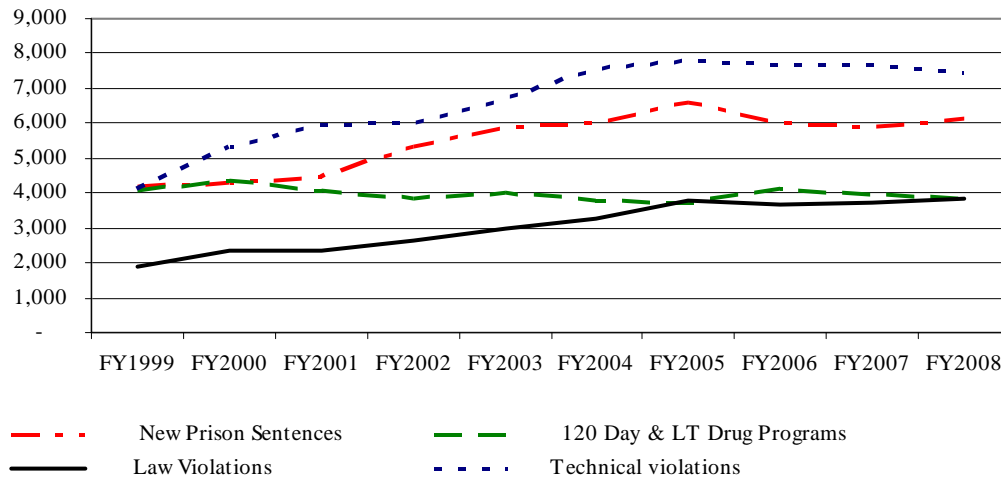

Total admissions to prisons have increased at 1.7% per year in the last five years compared to 8.3% for 1999 through 2003.

Increase in Prison Admissions FY1999 - FY2008

	Average Annual Percent Increase		
	1999-2003	2004-2008	2007-2008
New Admissions	4.8%	0.1%	1.3%
New Prison Sentences	9.3%	0.9%	4.0%
120 Day & LT Drug Programs	-0.2%	-0.9%	-2.8%
Returns from Supervision	12.9%	3.3%	-0.7%
Law Violations	12.0%	5.4%	3.2%
Technical violations	13.4%	2.3%	-2.6%
All Admissions	8.3%	1.7%	0.2%

New admissions to prisons have increased at 0.1% per year in the last five years compared to 4.8% from 1999 to 2003. What is of significance to the department, because of the impact upon the prison bed capacity, is the increase in new admissions that are sentenced to a prison sentence. From FY1999 to FY2003 the new term admissions increased 9.3%, but since 2003 the average annual increase has slowed to 0.9%. In FY08 new term admissions increased by 4.0%.

Female Offenders FY1999 - FY2008

	FY1999	FY2000	FY2001	FY2002	FY2003	FY2004	FY2005	FY2006	FY2007	FY2008
New Admissions	947	1,022	1,009	1,167	1,326	1,388	1,588	1,511	1,480	1,444
New Prison Sentences	374	358	416	562	642	701	886	761	782	783
120 Day & LT Drug Programs	573	664	593	605	684	687	702	750	698	661
Returns from Supervision	676	864	883	964	1,086	1,265	1,290	1,343	1,370	1,413
Law Violations	176	208	188	226	252	263	297	300	291	355
Technical violations	500	656	695	738	834	1,002	993	1,043	1,079	1,058
All Admissions	1,623	1,886	1,892	2,131	2,412	2,653	2,878	2,854	2,850	2,857
Percent Increase		16.2%	0.3%	12.6%	13.2%	10.0%	8.5%	-0.8%	-0.1%	0.2%

New Female Admissions FY1999 - FY2008

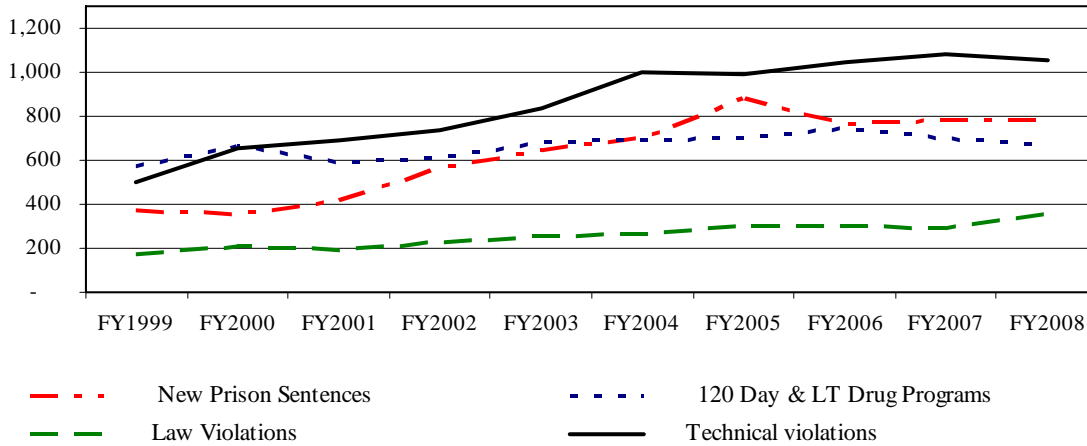

Admissions to prisons have increased at 4.5% per year in the last four years compared 12.5% for 1999 through 2003.

Increase in Prison Admissions (FY 1998-2008)

	Average Annual Percent Increase		
	1999-2003	2004-2008	2007-2008
New Admissions	9.0%	2.0%	-2.4%
New Prison Sentences	15.3%	4.9%	0.1%
120 Day & LT Drug Programs	5.1%	-0.6%	-5.3%
Returns from Supervision	13.0%	5.5%	3.1%
Law Violations	10.1%	7.5%	22.0%
Technical violations	14.1%	5.2%	-1.9%
All Admissions	10.6%	3.5%	0.2%

The increase in the number of females admitted to prison has been higher than the increase in the number of males (4.5% per year compared to 1.7% per year for all admissions since 2004). A new female institution at Chillicothe is opening at the end of 2008, which will increase the female prison capacity by 596 beds and reduce overcrowding.

Mental Illness, Health Problems and Substance Abuse on Admission to Prison

Percent of Admissions who are Mentally Ill or Require Daily Nursing Supervision

	Female			Male			Total		
	Admissions	Mentally Ill	Health Problems	Admissions	Mentally Ill	Health Problems	Admissions	Mentally Ill	Health Problems
FY1998	1,249	14.9%	6.6%	9,810	8.1%	3.6%	11,059	8.9%	3.9%
FY1999	1,311	17.0%	3.1%	9,382	9.3%	3.9%	10,693	10.2%	3.8%
FY2000	1,325	22.9%	4.3%	10,658	10.2%	4.5%	11,983	11.6%	4.4%
FY2001	1,528	28.2%	8.4%	11,386	10.5%	4.4%	12,914	12.6%	4.9%
FY2002	2,010	29.2%	14.1%	12,389	12.5%	3.5%	14,399	14.8%	5.0%
FY2003	2,236	31.4%	9.2%	13,343	14.5%	5.0%	15,579	16.9%	5.6%
FY2004	2,405	38.6%	8.9%	13,899	16.8%	7.4%	16,304	20.0%	7.6%
FY2005	2,629	39.5%	8.4%	14,427	16.6%	5.9%	17,056	20.1%	6.3%
FY2006	2,533	46.2%	18.4%	13,923	14.9%	5.9%	16,456	19.7%	7.9%
FY2007	2,619	37.8%	20.1%	16,877	11.8%	5.6%	19,496	15.3%	7.6%
FY2008	2,638	35.4%	22.1%	16,960	13.8%	4.4%	19,598	16.7%	6.8%

Note: Offenders with mental health scores of 3 to 5 are classified as being mentally ill. Offenders with a medical health score of 3 to 5 are classified as having health problems, that require daily nursing supervision.

Substance Abuse on Prison Admissions (Substance Abuse Classification Score)

	No Test	No Abuse	Mild Substance Abuse Education	Moderate 30/60days Substance Treatment	Intensive 120 days Substance Treatment	Severe 6-12 Months Treatment	Total	Percent Require Treatment*
Total								
FY2005	1,209	1,329	1,946	6,492	7,899	1,271	20,146	83%
FY2006	1,039	1,181	1,698	6,243	8,188	1,561	19,910	85%
FY2007	665	1,191	1,622	5,810	8,495	1,713	19,496	85%
FY2008	282	1,345	1,673	5,620	8,686	1,992	19,598	84%
Females								
FY2005	26	240	269	873	1,197	93	2,698	81%
FY2006	42	236	150	693	1,344	176	2,641	85%
FY2007	11	215	174	699	1,357	163	2,619	85%
FY2008	12	208	178	581	1,402	257	2,638	85%
Males								
FY2005	1,183	1,089	1,677	5,619	6,702	1,178	17,448	83%
FY2006	997	945	1,548	5,550	6,844	1,385	17,269	85%
FY2007	654	976	1,448	5,111	7,138	1,550	16,877	85%
FY2008	270	1,137	1,495	5,039	7,284	1,735	16,960	84%

* Offenders assessed as having from Moderate to Severe substance Abuse.

Note: Offenders with substance abuse scores of 3 through 5 are classified as needing treatment. Percent require treatment excludes offenders without a test from the denominator.

Offenders admitted with a new sentence that had a minimum prison term

Offenders Received to Serve a Minimum Mandatory Prison Terms (MMPT)

Sentence Year	Minimum Mandatory Prison Term					Total MMPT	Total Offenders
	None	40%	50%	80%	85%		
FY1998	5,710	200	102	48	430	780	6,490
FY1999	4,407	611	190	103	471	1,375	5,782
FY2000	4,255	776	330	187	479	1,772	6,027
FY2001	4,643	929	355	175	476	1,935	6,578
FY2002	5,316	1,114	381	207	492	2,194	7,510
FY2003	5,891	1,209	421	235	514	2,379	8,270
FY2004	6,107	1,199	432	240	457	2,328	8,435
FY2005	6,808	1,299	428	215	522	2,464	9,272
FY2006	6,159	1,218	428	268	546	2,460	8,619
FY2007	5,984	1,233	463	237	514	2,447	8,431
FY2008	6,014	1,366	522	265	626	2,779	8,793
Total	61,294	11,154	4,052	2,180	5,527	22,913	84,207

Percent of all Offenders Received

Sentence Year	Minimum Mandatory Prison Term					Total MMPT	Total Offenders
	None	40%	50%	80%	85%		
FY1998	88.0%	3.1%	1.6%	0.7%	6.6%	12.0%	100.0%
FY1999	88.0%	3.1%	1.6%	0.7%	6.6%	12.0%	100.0%
FY2000	76.2%	10.6%	3.3%	1.8%	8.1%	23.8%	100.0%
FY2001	70.6%	12.9%	5.5%	3.1%	7.9%	29.4%	100.0%
FY2002	70.6%	14.1%	5.4%	2.7%	7.2%	29.4%	100.0%
FY2003	70.8%	14.8%	5.1%	2.8%	6.6%	29.2%	100.0%
FY2004	71.2%	14.6%	5.1%	2.8%	6.2%	28.8%	100.0%
FY2005	72.4%	14.2%	5.1%	2.8%	5.4%	27.6%	100.0%
FY2006	73.4%	14.0%	4.6%	2.3%	5.6%	26.6%	100.0%
FY2007	71.5%	14.1%	5.0%	3.1%	6.3%	28.5%	100.0%
FY2008	68.4%	15.5%	5.9%	3.0%	7.1%	31.6%	100.0%
Total	72.8%	13.2%	4.8%	2.6%	6.6%	27.2%	100.0%

Offenders Received to Serve a Minimum Mandatory Prison Term

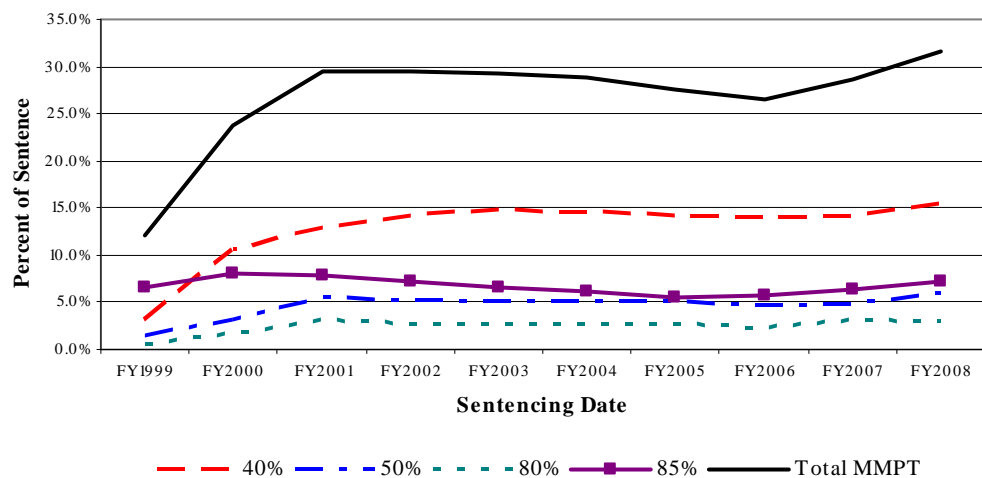

Trends: Average Sentence of New Court Commitments FY99 - FY08

Average Sentences: New Court Commitments FY99-FY08

Top Ten Offenses in each Offense Group

RSMO	Most Serious Offense	Felony Class+	Commitments FY99 - FY08	1999	2000	2001	2002	2003	2004	2005	2006	2007	2008
Violent													
569.020	ROBBERY 1ST DEGREE	A	1,235	13.4	13.3	14.1	13.7	12.8	13.0	14.2	13.0	13.4	13.1
565.060	ASSAULT 2ND DEGREE	C	1,229	5.5	5.0	4.8	4.9	5.4	5.1	5.3	5.2	5.1	5.0
569.030	ROBBERY 2ND DEGREE	B	1,122	8.6	8.7	9.2	8.7	8.6	9.2	8.1	8.7	8.3	8.4
565.021	MURDER 2ND DEGREE	A	815	22.7	22.3	23.1	23.8	23.6	22.2	21.6	21.4	22.2	21.3
565.050	ASLT 1ST DEGREE	B	704	13.3	13.5	13.4	13.2	11.0	13.1	11.7	12.5	12.7	12.3
565.073	DOMESTIC ASSAULT-2ND DEG	C	389	0.0	0.0	5.2	4.1	4.9	4.5	4.5	4.5	4.8	4.8
565.024	INVOL MANSLATER-1ST DEG	C	340	6.4	5.7	6.4	6.0	5.9	5.5	5.8	6.3	5.5	6.8
565.020	MURDER 1ST DEGREE	A	318	27.3	28.4	29.0	30.0	27.5	27.4	28.3	30.0	28.3	25.3
565.082	ASSAULT LAW OFFICER	B	234	8.1	6.6	6.9	7.0	7.6	7.7	7.3	7.0	5.5	5.9
571.015	ARMED CRIMINAL ACTION	U	206	10.4	11.1	10.2	11.7	14.6	14.7	12.8	13.0	9.9	9.2
Sex and Child Abuse													
566.062	STATUTORY SODOMY-1ST DEG	A	822	14.1	14.1	15.3	16.7	14.9	15.8	14.7	16.9	14.8	14.9
566.067	CHILD MOLEST-1ST DEGREE	B	581	5.2	4.9	6.4	7.6	8.1	8.7	9.6	9.3	8.6	9.0
566.032	STATUTORY RAPE-1ST DEGRE	A	436	13.8	13.7	14.3	17.4	13.7	11.9	13.4	12.4	13.3	14.3
566.034	STATUTORY RAPE-2ND DEGRE	C	422	5.0	5.6	5.9	5.7	5.3	5.3	5.1	5.4	5.3	5.7
566.064	STATUTORY SODOMY-2ND DEG	C	400	6.8	5.6	6.1	5.9	5.7	5.3	5.6	5.5	5.5	5.2
566.030	FORCIBLE RAPE	A	233	17.0	17.9	19.1	16.4	17.0	16.3	18.4	21.2	19.3	20.8
568.045	ENDANGER WELFARE CHILD	D	217	4.3	3.7	3.9	4.4	3.6	3.7	4.5	3.9	4.0	4.5
566.060	FORCIBLE SODOMY	A	161	16.1	15.2	13.8	16.8	13.4	16.3	16.5	16.2	18.4	14.6
568.060	ABUSE OF CHILD	C	135	7.6	9.1	7.7	6.7	5.7	8.6	9.3	5.1	10.9	5.8
566.040	SEXUAL ASSAULT	C	121	4.8	5.3	4.5	5.8	5.7	5.6	5.7	5.3	5.3	5.9
Non-Violent													
570.030	STEALING	C	1,640	3.7	4.5	4.3	4.5	4.9	4.6	4.2	4.5	4.5	4.6
569.170	BURGLARY 2ND DEG	C	1,609	4.7	5.1	5.2	5.5	5.5	5.5	5.0	5.1	5.1	4.9
570.090	FORGERY	C	1,021	4.0	4.1	3.9	4.7	4.2	4.2	4.2	4.2	4.2	4.4
569.080	TAMP 1ST W MTRVEH-AIRPLN	C	877	4.2	4.0	4.1	4.0	4.2	4.0	4.1	4.2	4.1	3.9
569.160	BURGLARY 1ST DEG	B	468	9.2	8.5	7.9	8.6	8.2	7.9	7.7	8.3	8.0	8.4
568.040	NONSUP-6MO-12MO-AMT-\$500	D	405	3.3	3.4	3.0	3.3	3.7	3.2	3.0	2.8	3.0	3.1
571.030	UNLAWFUL USE OF WEAPON	D	349	4.2	3.7	3.5	3.3	3.3	3.3	3.0	3.7	3.3	3.3
570.080	RCVNG STLN PROP \$150 MRE	C	330	3.8	4.4	4.3	4.8	3.7	3.8	4.4	3.9	4.2	4.5
302.321	OPR MV LIC REV SUSP POIN	D	203	-	2.6	3.0	3.0	2.8	3.0	2.6	2.2	3.0	2.9
575.150	RESIST/INTERFER FEL ARR	D	196	3.4	4.3	4.4	3.6	3.6	2.9	3.0	2.7	3.3	3.3
DWI													
577.010	DWI/ALCOHOL	D	1,917	3.6	3.5	3.6	3.7	3.7	3.3	3.2	3.5	4.8	4.7
577.012	EXCESSIVE BAC-PERSISTENT	D	3	0.0	0.0	0.0	0.0	0.0	3.0	0.0	5.0	0.0	0.0
Drugs													
195.202	POSS CONTROLLED SUBSTANCE	C	2,942	4.1	4.3	4.4	4.6	4.8	4.6	4.7	4.6	4.9	4.9
195.211	DIST DEL MANUF CONTR SUB	B	2,286	7.4	7.7	7.6	7.9	8.1	8.0	7.8	7.9	7.9	8.1
195.223	TRAFFIC IN DRUG/ATTEMPT	B	554	8.2	9.4	9.9	8.9	8.8	9.8	10.2	10.2	8.8	9.8
195.222	TRAFFIC IN DRUGS/ATTEMPT	A	147	10.7	13.1	12.1	13.9	12.6	14.6	12.7	13.2	12.3	12.2
195.420	CREATE/ALTER CHEM TO C/S	C	146	3.3	4.6	4.9	4.7	5.1	4.2	4.3	5.4	5.8	4.5
195.246	POSS EPHEDRINE-MAN METHA	D	69	3.7	4.4	3.6	3.6	3.9	3.2	3.3	3.9	3.2	2.8
195.214	DISTR CNTRL SUB NEAR SCHOOL	A	55	11.7	13.1	16.3	10.8	11.0	11.0	10.0	12.6	20.0	11.8
195.233	DRUG PARAPH AMPHET/METH	D	42	-	-	3.3	4.0	4.5	3.6	3.0	2.6	-	2.8
217.360	CONTROL SUBS/CORRECT FAC	C	33	3.8	-	3.0	3.3	4.0	3.5	4.8	6.6	4.6	3.0
195.204	FRAUD ATT OBTN CONTR SUB	D	31	5.0	4.0	3.7	2.0	3.0	4.5	3.0	3.3	3.2	2.0

+ The felony class of the most populous charge code. The offense may include more than one charge code.

Life Sentences are included and computed at 30 years.

New court commitments include offenders sentenced by the courts to a term commitment. New court commitments do not include offenders sentenced to a 120 day or long term drug program or probation or parole revocations.

Offenders convicted of the attempt of the offense are included.

The felony class is the current felony class for the offense. Some offenses, including Child Molestation 1st and

Endangering the Welfare of a Child have had the felony class of the offense increased during the analysis period.

6. Releases from Prison, FY 1999-2008

	1999	2000	2001	2002	2003	2004	2005	2006	2007	2008
Probation	3,849	4,136	4,110	3,975	4,257	4,366	4,304	4,718	4,648	4,604
Parole	7,088	7,324	8,410	9,158	11,578	13,122	13,472	13,336	12,845	12,883
Conditional Release	1,109	1,107	1,206	1,095	923	809	672	680	825	763
Absconders*	665	687	650	441	516	594	543	540	767	720
Discharge	1,058	1,303	1,579	1,666	1,828	1,824	1,908	2,130	2,172	2,083
Total Releases	13,769	14,557	15,955	16,335	19,102	20,715	20,899	21,404	21,257	21,053
Percent Increase		5.7%	9.6%	2.4%	16.9%	8.4%	0.9%	2.4%	-0.7%	-1.0%

* absconders are parole walkways from Community Release Centers

Releases have increased 53% since FY 1999.

Authorized Releases From Prison, FY 1999-2008

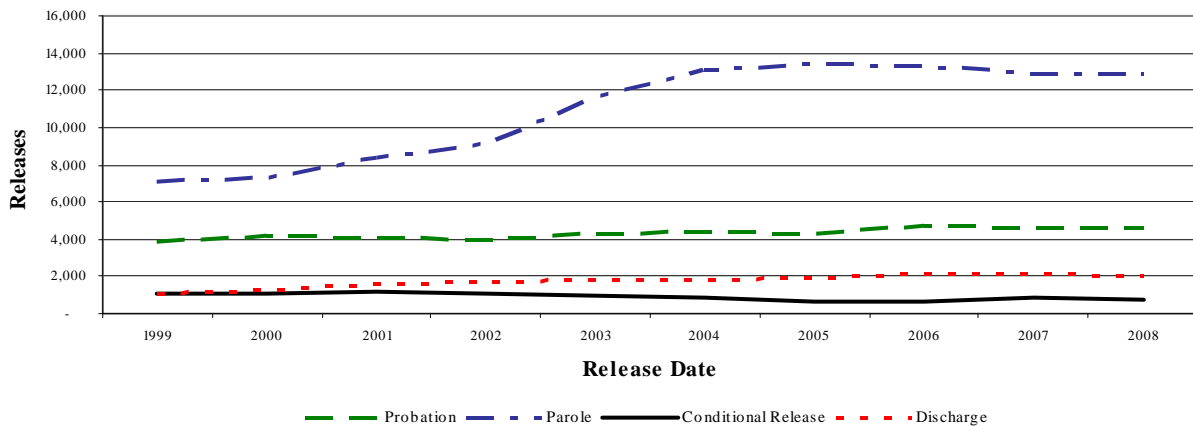

Since the introduction of the new salient factor guideline assessment there has been an increase in the number of offenders released to parole and a reduction in the number of offenders released on the conditional release date (the mandatory release date) or on the expiration of sentence.

Increase in Releases (FY1999 - FY2008)

Releases	Average Annual Percent Increase	
	2000-2003	2004-2008
Probation	2.7%	1.7%
Parole	13.4%	2.3%
Conditional Release	-4.0%	-2.9%
Absconders	-4.3%	8.4%
Discharge	14.9%	2.8%
Total Releases	8.7%	2.0%

Female Releases for FY 99 - 08

Releases	1999	2000	2001	2002	2003	2004	2005	2006	2007	2008
Probation	462	567	579	555	644	696	742	783	783	773
Parole	602	645	775	900	1,223	1,407	1,608	1,674	1,718	1,842
Conditional Release	42	56	61	60	36	52	43	43	73	73
Absconders	55	60	49	32	27	53	33	43	78	53
Discharge	31	57	66	59	77	81	117	139	156	178
Total Releases	1,192	1,385	1,530	1,606	2,007	2,289	2,543	2,682	2,808	2,919
Percent Increase		16.2%	10.5%	5.0%	25.0%	14.1%	11.1%	5.5%	4.7%	4.0%

Authorized Female Releases From Prison, FY 1999-2008

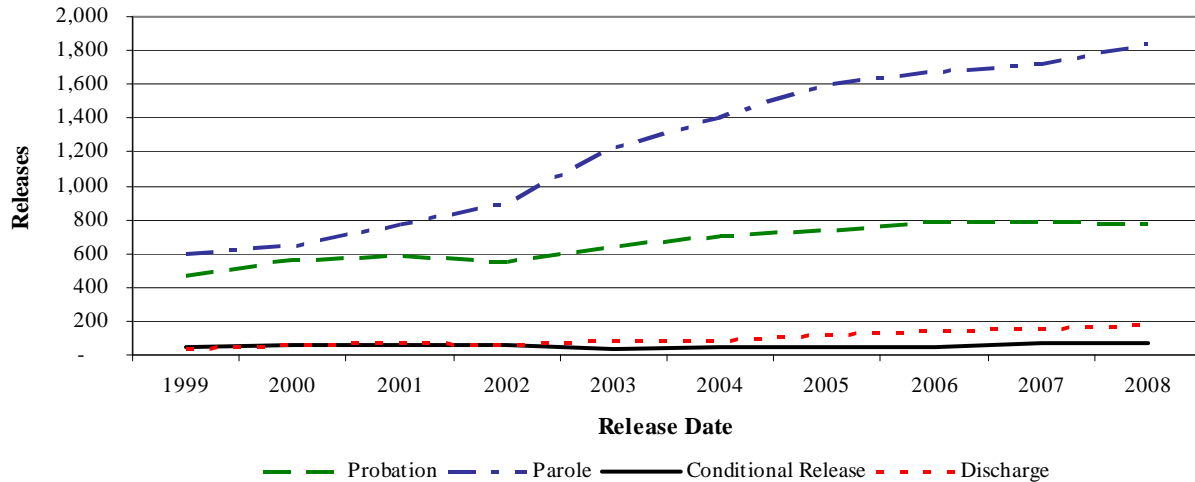

Increase in Female Releases (FY1999 - FY2008)

Releases	Average Annual Percent Increase	
	2000-2003	2004-2008
Probation	9.2%	3.8%
Parole	19.8%	8.7%
Conditional Release	0.2%	19.4%
Absconders	-14.9%	27.6%
Discharge	29.9%	19.0%
Total Releases	14.1%	7.9%

The number of females released to parole has more than tripled since 1999. The number of females released to probation has seen a relative plateau since 2005.

7. Time Served to First Release

Time served as a percent of the sentence in FY 2008 increased from 47.3% in FY 2007 to 48.1%. At 35.1 months, the average time served in 2008 is the highest it has been since 1998. This increase can, in the main, be attributed to an increase in time served by offenders convicted of violent and sex offenses. Offenders convicted of offenses committed after August 28, 1994 have to serve a minimum prison term if they have committed a dangerous felony (85%) or have prior incarcerations with the Missouri Department of Corrections (40% one prior, 50% two priors and 80% three or more prior incarcerations). In FY 2007 19% of offenders released had a minimum mandatory prison term, up from 16% in FY 2006. Time served includes jail time that is credited to an offender's sentence for incarceration prior to receipt by the Department of Corrections. Offenders convicted of a sex offense in Chapter 566 RSMO have to complete the Missouri Sex Offender Program before being eligible for a parole release.

**Time Served to First Release to Parole, Conditional Release or Discharge
FY 1998- FY 2008**

FY	Releases	Agg. Sentence (months)	Time Served (months)	Served as % of Sentence	Percent Released to Parole	Percent Released CR, Adm	Percent Released Discharge
1998	3,676	68.5	29.6	43.2%	84.8%	13.3%	1.9%
1999	4,155	68.5	30.0	43.8%	82.6%	14.6%	2.8%
2000	3,783	70.1	32.7	46.7%	78.1%	18.1%	3.8%
2001	4,105	71.4	34.5	48.2%	77.8%	17.7%	4.5%
2002	4,394	71.1	34.6	48.7%	77.6%	16.6%	5.8%
2003	5,299	70.7	32.9	46.5%	82.6%	12.9%	4.5%
2004	5,750	74.6	34.4	46.2%	83.6%	12.0%	4.4%
2005	5,732	73.1	33.4	45.7%	85.3%	10.2%	4.6%
2006	5,502	71.2	32.0	45.0%	85.4%	9.6%	5.0%
2007	5,460	71.0	33.6	47.3%	82.5%	11.4%	6.1%
2008	5,331	73.0	35.1	48.1%	83.0%	11.2%	5.8%

**Time Served to First Release
FY 1998 to FY 2008**

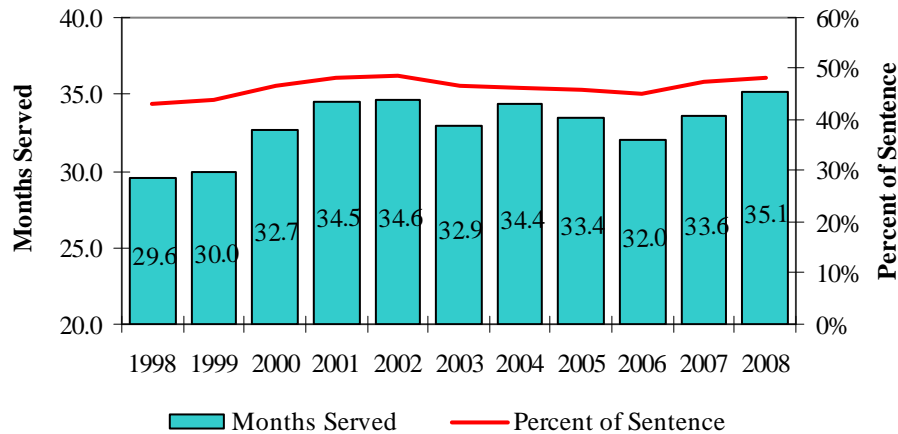

**Time Served to First Release to Parole, Conditional Release or Discharge
A and B Violent Felonies for FY1998-FY2008**

FY Year	Releases	Agg. Sentence (months)	Time Served (months)	Served as % of Sentence	Percent Released to Parole	Percent Released CR, Adm	Percent Released Discharge
1998	404	151.0	81.2	53.8%	69.6%	27.5%	3.0%
1999	427	149.8	82.0	54.7%	67.7%	28.1%	4.2%
2000	406	148.9	86.5	58.1%	57.6%	37.4%	4.9%
2001	459	149.0	91.3	61.2%	55.3%	37.5%	7.2%
2002	428	154.0	96.9	63.0%	61.2%	32.0%	6.8%
2003	522	169.2	104.7	61.9%	69.7%	25.5%	4.8%
2004	589	170.3	104.0	61.1%	74.5%	21.2%	4.2%
2005	591	164.4	102.6	62.4%	78.3%	16.1%	5.6%
2006	529	163.5	102.6	62.7%	77.7%	16.4%	5.9%
2007	512	153.3	104.5	68.2%	71.9%	19.9%	7.8%
2008	552	158.0	107.7	68.2%	75.2%	17.2%	7.6%

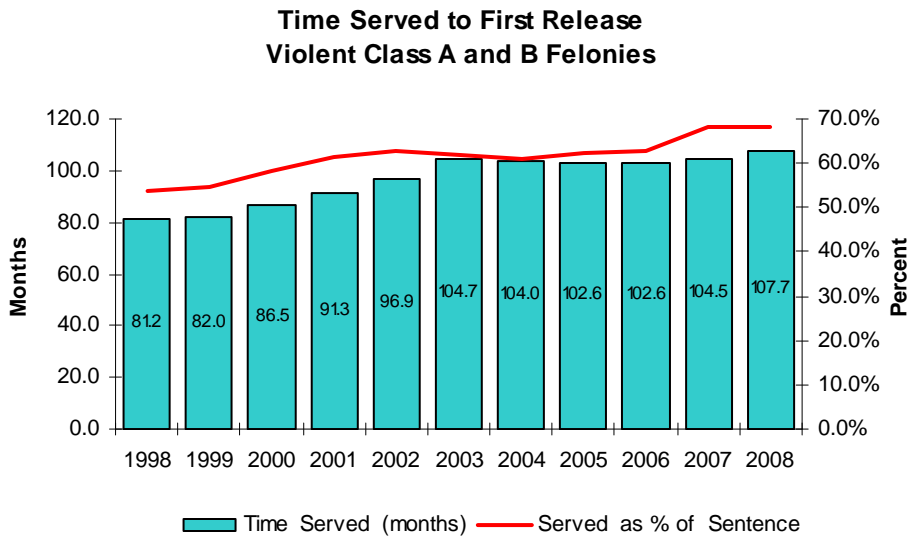

**Time Served to First Release to Parole, Conditional Release or Discharge
C and D Violent Felonies for FY 1998- FY 2008**

FY Year	Releases	Agg. Sentence (months)	Time Served (months)	Served as % of Sentence	Percent Released to Parole	Percent Released CR, Adm	Percent Released Discharge
1998	223	52.6	23.6	44.9%	78.9%	14.8%	6.3%
1999	246	59.7	29.0	48.6%	70.7%	24.0%	5.3%
2000	228	60.1	30.6	50.8%	67.5%	26.8%	5.7%
2001	303	61.3	31.0	50.5%	69.6%	25.4%	5.0%
2002	270	58.3	30.7	52.6%	65.2%	28.9%	5.9%
2003	400	56.8	26.8	47.2%	72.8%	23.5%	3.8%
2004	414	60.2	28.9	47.9%	72.0%	23.4%	4.6%
2005	439	60.8	28.6	47.0%	77.9%	19.4%	2.7%
2006	349	62.7	32.5	51.8%	70.2%	26.9%	2.9%
2007	421	63.5	34.4	54.2%	65.8%	30.2%	4.0%
2008	449	58.8	31.0	52.8%	72.6%	24.5%	2.9%

**Time Served to First Release
Time Served to First Release
C and D Violent Offenses**

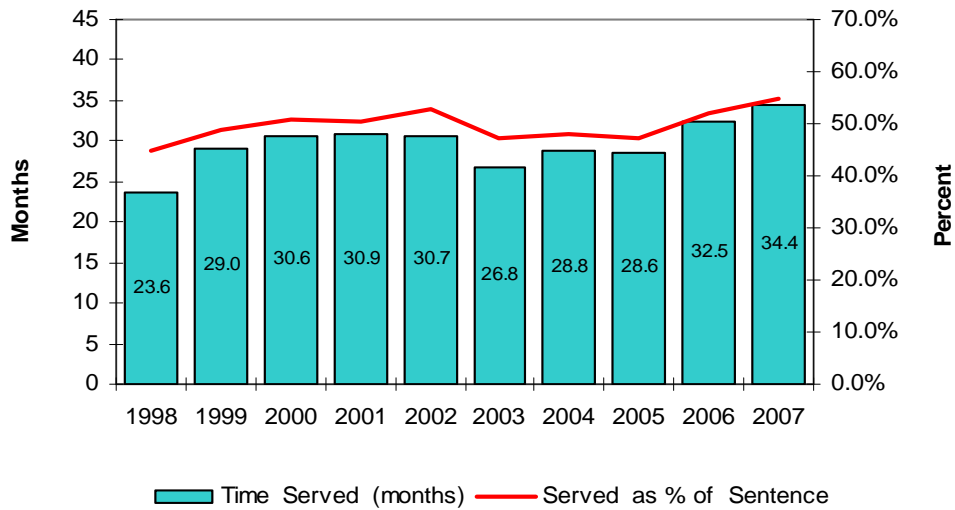

**Time Served to First Release to Parole, Conditional Release or Discharge
A and B Sex and Child Abuse Offenses for FY 1998- FY 2008**

FY Year	Releases	Agg. Sentence (months)	Time Served (months)	Served as % of Sentence	Percent Released to Parole	Percent Released CR, Adm	Percent Released Discharge
1998	155	120.8	72.7	60.2%	46.5%	45.2%	8.4%
1999	109	114.9	69.3	60.3%	41.3%	42.2%	16.5%
2000	129	109.1	83.6	76.6%	25.6%	45.0%	29.5%
2001	119	112.7	86.3	76.5%	21.0%	41.2%	37.8%
2002	147	129.7	96.0	74.0%	18.4%	38.1%	43.5%
2003	143	106.4	84.7	79.6%	21.0%	38.5%	40.6%
2004	175	142.4	106.7	74.9%	32.0%	29.1%	38.9%
2005	165	138.5	99.6	71.9%	48.5%	20.6%	30.9%
2006	154	160.3	114.4	71.4%	43.5%	14.9%	41.6%
2007	203	132.3	101.5	76.8%	48.3%	14.3%	37.4%
2008	215	137.9	100.4	72.8%	53.0%	12.6%	34.4%

**Time Served to First Release
A and B Sex Offenses for FY98 to FY08**

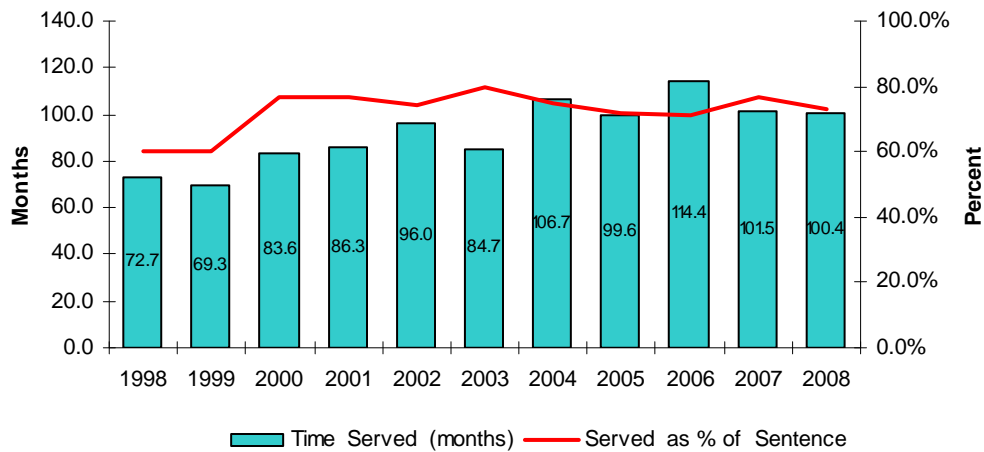

**Time Served to First Release to Parole, Conditional Release or Discharge
C and D Sex and Child Abuse Offenses for FY 1998- FY 2008**

FY Year	Releases	Agg. Sentence (months)	Time Served (months)	Served as % of Sentence	Percent Released to Parole	Percent Released CR, Adm	Percent Released Discharge
1998	102	54.0	32.3	59.8%	45.1%	50.0%	4.9%
1999	132	56.7	35.6	62.9%	41.7%	45.5%	12.9%
2000	132	52.9	37.7	71.3%	31.1%	39.4%	29.5%
2001	146	54.9	40.4	73.5%	30.1%	39.0%	30.8%
2002	206	57.2	42.8	74.9%	24.3%	43.7%	32.0%
2003	229	59.7	44.6	74.8%	31.4%	36.7%	31.9%
2004	237	60.0	41.6	69.3%	38.8%	29.5%	31.6%
2005	246	59.5	41.0	68.9%	47.2%	21.1%	31.7%
2006	257	60.4	42.6	70.6%	44.7%	19.1%	36.2%
2007	297	61.0	44.1	72.4%	43.4%	19.9%	36.7%
2008	310	60.6	42.6	70.2%	49.0%	19.7%	31.3%

**Time Served to First Release
C and D Sex Offenses for FY 98 to FY 08**

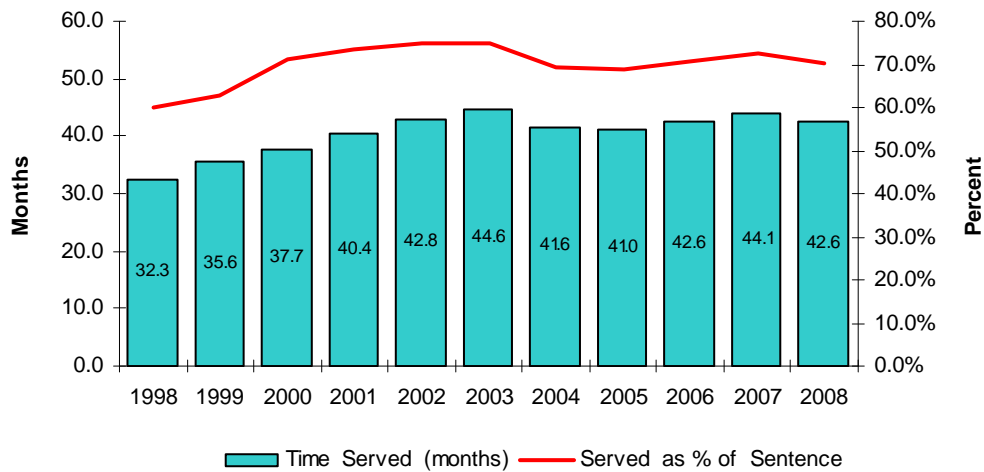

**Time Served to First Release to Parole, Conditional Release or Discharge
A and B Non Violent and Drug Felonies for FY 1998- FY 2008**

FY Year	Releases	Agg. Sentence (months)	Time Served (months)	Served as % of Sentence	Percent Released to Parole	Percent Released CR, Adm	Percent Released Discharge
1998	475	93.3	39.7	42.5%	90.7%	7.6%	1.7%
1999	585	90.7	38.2	42.2%	87.4%	10.8%	1.9%
2000	491	95.1	40.9	43.0%	83.9%	14.1%	2.0%
2001	554	103.4	45.9	44.4%	86.5%	11.9%	1.6%
2002	630	100.7	41.0	40.8%	88.9%	9.4%	1.7%
2003	686	101.1	42.0	41.6%	88.2%	9.6%	2.2%
2004	873	97.9	40.1	41.0%	89.1%	9.5%	1.4%
2005	848	99.3	38.7	38.9%	90.4%	7.7%	1.9%
2006	737	99.5	36.0	36.2%	92.3%	6.5%	1.2%
2007	650	98.4	35.6	36.1%	91.4%	6.0%	2.6%
2008	660	98.6	37.8	38.4%	87.1%	10.2%	2.7%

**Time Served to First Release
A and B Non violent and Drug Felonies
FY98 to FY08**

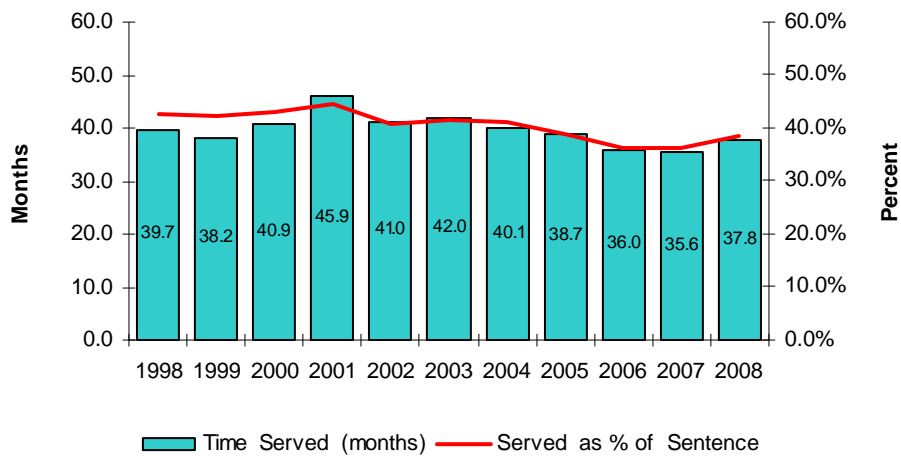

**Time Served to First Release to Parole, Conditional Release or Discharge
C and D Non Violent and Drug Felonies for FY 1998- FY 2008**

FY Year	Releases	Agg. Sentence (months)	Time Served (months)	Served as % of Sentence	Percent Released to Parole	Percent Released CR, Adm	Percent Released Discharge
1998	2090	48.5	16.1	33.2%	91.0%	8.1%	0.9%
1999	2348	51.0	18.2	35.7%	88.6%	9.8%	1.5%
2000	2106	52.6	19.4	36.8%	87.2%	11.8%	1.0%
2001	2260	51.3	19.5	37.9%	86.6%	11.9%	1.5%
2002	2434	51.0	20.0	39.1%	86.2%	11.3%	2.6%
2003	3010	50.5	17.4	34.5%	91.2%	7.3%	1.6%
2004	3205	52.4	17.7	33.7%	91.2%	7.3%	1.5%
2005	3173	50.9	17.0	33.4%	91.1%	6.9%	2.0%
2006	3221	49.5	15.9	32.2%	92.1%	6.1%	1.8%
2007	3105	52.1	17.2	33.1%	90.8%	7.2%	2.0%
2008	2841	52.5	17.4	33.1%	90.9%	7.2%	1.9%

**Time Served to First Release
C and D Non violent and Drug Felonies
FY 1998 - FY 2008**

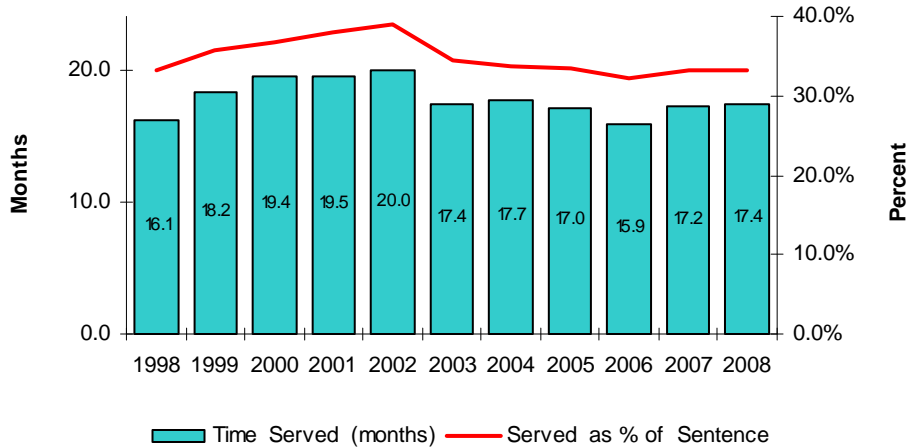

**Time Served to First Release to Parole, Conditional Release or Discharge
DWI Offenses for FY98 to FY08**

FY Year	Releases	Agg. Sentence (months)	Time Served (months)	Served as % of Sentence	Percent Released to Parole	Percent Released CR, Adm	Percent Released Discharge
1998	227	40.4	16.0	39.6%	91.6%	8.4%	0.0%
1999	308	42.5	16.6	39.1%	89.6%	9.4%	1.0%
2000	291	43.2	17.7	41.0%	83.8%	15.5%	0.7%
2001	264	43.9	17.3	39.5%	84.8%	13.3%	1.9%
2002	279	43.6	18.0	41.2%	85.3%	12.2%	2.5%
2003	309	43.7	17.4	39.9%	88.0%	9.7%	2.3%
2004	257	42.8	17.3	40.4%	84.8%	12.1%	3.1%
2005	270	44.3	19.0	42.9%	85.2%	11.5%	3.3%
2006	255	42.2	16.8	39.7%	84.3%	12.2%	3.5%
2007	272	42.2	18.4	43.6%	80.1%	15.8%	4.0%
2008	304	43.0	15.8	36.7%	85.5%	10.9%	3.6%

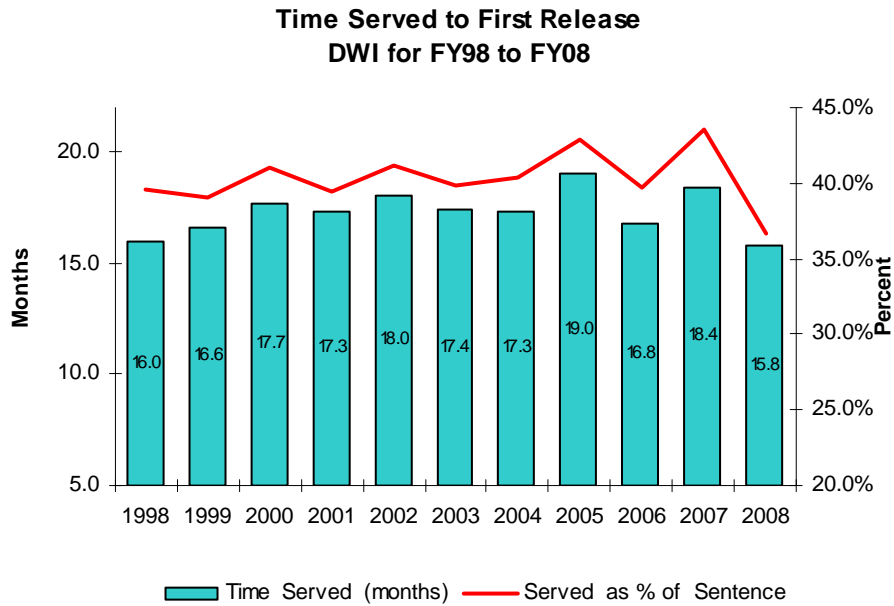

**Time Served on First Release in FY 2008
Top Twenty Offenses**

Rank	MO Charge Code	Offense Description	First Releases	Average Sentence (Mos)	Time Served (Mos)	Percent Served	Released To		
							Parole	Conditional Release	Discharge
1	32450	POSS CONTROLLED SUBSTANC	738	53.6	14.3	26.7%	691	39	8
2	14020	BURGLARY 2ND DEG	440	64.3	24.6	38.2%	400	29	11
3	32465	DIST DEL MANUF CONTR SUB	387	92.3	31.8	34.4%	355	24	8
4	15021	THEFT-\$500/MORE-LESS \$25	283	53.6	16.5	30.8%	264	16	3
5	18010	FORGERY	246	54.1	17.4	32.1%	228	15	3
6	47410	DWI/ALCOHOL	212	39.6	16.6	42.0%	171	31	10
7	26031	NONSUP-6MO-12MO-AMT-\$500	209	40.4	10.2	25.2%	205	4	0
8	13031	ASSAULT 2ND DEGREE	195	63.7	33.7	53.0%	144	43	8
9	12020	ROBBERY 2ND DEGREE	172	103.7	55.3	53.3%	135	33	4
10	12010	ROBBERY 1ST DEGREE	141	180.6	132.0	73.1%	112	16	13
11	13029	DOMESTIC ASSAULT-2ND DEG	119	54.2	27.8	51.4%	87	30	2
12	14010	BURGLARY 1ST DEG	93	89.0	49.9	56.1%	69	20	4
13	11022	STATUTORY RAPE-2ND DEGRE	87	63.9	45.8	71.7%	44	14	29
14	23015	TAMP 1ST W MTRVEH-AIRPLN	86	54.4	22.8	41.8%	71	9	6
15	32500	TRAFFIC IN DRUG/ATTEMPT-	79	90.7	32.2	35.5%	72	7	0
16	23013	TAMPER WITH MOTOR VEH-1S	73	43.7	13.1	30.1%	69	4	0
17	24015	RECEIVING STOLEN PROP-\$5	68	52.3	15.5	29.7%	66	2	0
18	31020	UNLAWFUL USE OF WEAPON	63	38.0	15.8	41.4%	50	12	1
19	47418	DWI-ALCOHOL -AGGRAVATED	61	48.7	12.6	25.9%	60	1	0
20	10031	MURDER 2ND DEGREE	50	256.2	183.9	71.8%	39	8	3
Total Top Twenty			3,802	68.8	29.6	43.0%	3,332	357	113
Total All Charges			5,331	73.0	35.1	48.1%	4,424	597	310

**Time Served on First Release in FY 2008
Top Twenty Male Offenses**

Rank	MO Charge Code	Offense Description	First Releases	Average Sentence (Mos)	Time Served (Mos)	Percent Served	Released To		
							Parole	Conditional Release	Discharge
1	32450	POSS CONTROLLED SUBSTANC	582	54.6	15.0	27.4%	541	33	8
2	14020	BURGLARY 2ND DEG	399	64.9	25.5	39.2%	361	27	11
3	32465	DIST DEL MANUF CONTR SUB	329	92.5	32.8	35.4%	299	22	8
4	15021	THEFT-\$500/MORE-LESS \$25	227	54.2	17.3	31.9%	209	15	3
5	26031	NONSUP-6MO-12MO-AMT-\$500	196	40.7	10.3	25.3%	192	4	0
6	47410	DWI/ALCOHOL	191	39.6	16.7	42.0%	155	27	9
7	13031	ASSAULT 2ND DEGREE	182	64.4	34.1	53.1%	135	40	7
8	12020	ROBBERY 2ND DEGREE	156	100.6	53.9	53.6%	124	28	4
9	18010	FORGERY	147	52.1	19.8	37.9%	132	12	3
10	12010	ROBBERY 1ST DEGREE	138	180.8	131.7	72.8%	109	16	13
11	13029	DOMESTIC ASSAULT-2ND DEG	116	54.7	28.2	51.5%	84	30	2
12	14010	BURGLARY 1ST DEG	89	89.8	50.6	56.3%	66	19	4
13	11022	STATUTORY RAPE-2ND DEGRE	83	63.6	46.3	72.8%	41	13	29
14	23015	TAMP 1ST W MTRVEH-AIRPLN	79	55.5	23.6	42.5%	65	9	5
15	32500	TRAFFIC IN DRUG/ATTEMPT-	73	91.5	33.0	36.0%	66	7	0
16	23013	TAMPER WITH MOTOR VEH-1S	63	42.8	13.6	31.7%	59	4	0
17	31020	UNLAWFUL USE OF WEAPON	60	37.8	16.1	42.5%	47	12	1
18	24015	RECEIVING STOLEN PROP-\$5	59	53.3	16.1	30.1%	57	2	0
19	47418	DWI-ALCOHOL -AGGRAVATED	57	48.6	12.5	25.6%	56	1	0
20	15020	STEALING OF A MOTOR VEH	47	53.7	19.6	36.4%	44	3	0
Total Top Twenty			3,273	67.2	29.0	43.1%	2,842	324	107
Total All Charges			4,609	74.8	37.3	49.9%	3,767	544	298

**Time Served on First Release in FY 2008
Top Twenty Female Offenses**

Rank	MO Charge Code	Offense Description	First Releases	Average Sentence (Mos)	Time Served (Mos)	Percent Served	Released To		
							Parole	Conditional Release	Discharge
1	32450	POSS CONTROLLED SUBSTANC	156	49.7	11.7	23.5%	150	6	0
2	18010	FORGERY	99	56.9	13.8	24.2%	96	3	0
3	32465	DIST DEL MANUF CONTR SUB	58	91.1	26.2	28.8%	56	2	0
4	15021	THEFT-\$500/MORE-LESS \$25	56	51.2	13.3	26.0%	55	1	0
5	14020	BURGLARY 2ND DEG	41	59.0	16.2	27.5%	39	2	0
6	47410	DWI/ALCOHOL	21	39.3	16.5	41.9%	16	4	1
7	12020	ROBBERY 2ND DEGREE	16	134.1	69.4	51.7%	11	5	0
8	13031	ASSAULT 2ND DEGREE	13	54.0	27.7	51.4%	9	3	1
9	26031	NONSUP-6MO-12MO-AMT-\$500	13	36.8	8.9	24.1%	13	0	0
10	26045	ENDANGERING WELFARE OF A	13	48.0	21.2	44.2%	12	1	0
11	15010	STEALING	12	78.5	32.5	41.4%	7	5	0
12	19011	PASSING BAD CHECK-\$500 O	11	41.9	8.4	20.2%	11	0	0
13	23013	TAMPER WITH MOTOR VEH-1S	10	49.5	10.3	20.8%	10	0	0
14	24015	RECEIVING STOLEN PROP-\$5	9	45.8	12.0	26.2%	9	0	0
15	15025	THEFT/STEAL CREDIT CARD	8	46.4	12.6	27.1%	8	0	0
16	19013	PASSING BAD CHECK-\$500 O	8	38.8	7.2	18.7%	8	0	0
17	32460	FRAUD ATT OBTN CONTR SUB	8	35.5	7.7	21.7%	8	0	0
18	23015	TAMP 1ST W MTRVEH-AIRPLN	7	43.0	13.6	31.6%	6	0	1
19	17020	ARSON 2ND DEGREE	6	67.0	26.0	38.9%	5	1	0
20	32500	TRAFFIC IN DRUG/ATTEMPT-	6	81.2	23.7	29.2%	6	0	0
Total Top Twenty			571	58.1	16.9	29.0%	535	33	3
Total All Charges			722	61.8	21.5	34.9%	657	53	12

**Time Served on First Release in FY 2008
Top Twenty Black Offenses**

Rank	MO Charge Code	Offense Description	First Releases	Average Sentence (Mos)	Time Served (Mos)	Percent Served	Released To		
							Parole	Conditional Release	Discharge
1	32450	POSS CONTROLLED SUBSTANC	219	55.1	16.8	30.5%	201	12	6
2	32465	DIST DEL MANUF CONTR SUB	163	89.5	32.4	36.2%	146	10	7
3	14020	BURGLARY 2ND DEG	113	65.9	31.2	47.4%	96	12	5
4	12010	ROBBERY 1ST DEGREE	107	185.4	134.5	72.5%	86	12	9
5	12020	ROBBERY 2ND DEGREE	89	112.0	62.4	55.7%	68	19	2
6	15021	THEFT-\$500/MORE-LESS \$25	75	55.3	19.3	34.9%	66	7	2
7	32500	TRAFFIC IN DRUG/ATTEMPT-	61	92.5	34.8	37.6%	54	7	0
8	13031	ASSAULT 2ND DEGREE	60	63.4	36.8	58.0%	40	14	6
9	18010	FORGERY	57	52.6	15.2	28.8%	54	3	0
10	26031	NONSUP-6MO-12MO-AMT-\$500	48	41.6	10.2	24.6%	48	0	0
11	13029	DOMESTIC ASSAULT-2ND DEG	44	53.0	27.5	51.9%	32	10	2
12	14010	BURGLARY 1ST DEG	38	98.7	57.3	58.0%	32	5	1
12	23015	TAMP 1ST W MTRVEH-AIRPLN	38	53.5	24.9	46.6%	32	4	2
14	10031	MURDER 2ND DEGREE	37	258.8	184.3	71.2%	30	5	2
15	13020	ASSAULT 1ST DEG	26	103.8	91.6	88.3%	19	3	4
16	31020	UNLAWFUL USE OF WEAPON	24	39.2	17.6	44.9%	18	5	1
17	15020	STEALING OF A MOTOR VEH	23	53.8	20.0	37.2%	22	1	0
18	32495	TRAFFIC IN DRUG/ATTEMPT-	22	136.6	54.9	40.1%	20	1	1
19	31010	ARMED CRIMINAL ACTION	20	181.4	102.3	56.4%	17	3	0
20	13011	ASLT 1ST-SER PHY INJURY	18	178.0	122.0	68.6%	16	1	1
Total Top Twenty			1,282	89.6	46.4	51.7%	1,097	134	51
Total All Charges			1,675	90.7	48.2	53.2%	1,375	208	92

**Time Served on First Release in FY 2008
White and Other Races, Top Twenty Offenses**

Rank	MO Charge Code	Offense Description	First Releases	Average Sentence (Mos)	Time Served (Mos)	Percent Served	Released To		
							Parole	Conditional Release	Discharge
1	32450	POSS CONTROLLED SUBSTANC	519	52.9	13.2	25.0%	490	27	2
2	14020	BURGLARY 2ND DEG	327	63.8	22.3	35.0%	304	17	6
3	32465	DIST DEL MANUF CONTR SUB	224	94.4	31.4	33.2%	209	14	1
4	15021	THEFT-\$500/MORE-LESS \$25	208	53.0	15.5	29.2%	198	9	1
5	47410	DWI/ALCOHOL	196	39.6	16.3	41.1%	158	30	8
6	18010	FORGERY	189	54.5	18.0	33.1%	174	12	3
7	26031	NONSUP-6MO-12MO-AMT-\$500	161	40.1	10.2	25.4%	157	4	0
8	13031	ASSAULT 2ND DEGREE	135	63.8	32.4	50.7%	104	29	2
9	12020	ROBBERY 2ND DEGREE	83	94.8	47.7	50.3%	67	14	2
10	13029	DOMESTIC ASSAULT-2ND DEG	75	54.9	28.0	51.1%	55	20	0
11	11022	STATUTORY RAPE-2ND DEGRE	71	66.1	48.1	72.8%	36	9	26
12	23013	TAMPER WITH MOTOR VEH-1S	62	44.3	12.6	28.5%	58	4	0
13	47418	DWI-ALCOHOL -AGGRAVATED	58	49.2	12.7	25.7%	58	0	0
14	14010	BURGLARY 1ST DEG	55	82.3	44.9	54.5%	37	15	3
15	24015	RECEIVING STOLEN PROP-\$5	53	49.6	15.2	30.6%	52	1	0
16	23015	TAMP 1ST W MTRVEH-AIRPLN	48	55.2	21.1	38.1%	39	5	4
17	11077	STATUTORY SODOMY-2ND DEG	41	62.0	43.4	70.0%	16	7	18
18	31020	UNLAWFUL USE OF WEAPON	39	37.4	14.6	39.2%	32	7	0
19	11076	STATUTORY SODOMY-1ST DEG	35	127.2	96.5	75.9%	19	3	13
20	12010	ROBBERY 1ST DEGREE	34	165.4	124.1	75.0%	26	4	4
Total Top Twenty			2,613	61.1	23.8	39.0%	2,289	231	93
Total All Charges			3,656	64.9	29.1	44.9%	3,049	389	218

8. Recidivism Rates by Institutional Releases for FY1999 to FY2008

There are many ways to measure recidivism and there are no national standards. The rates calculated by the Missouri Department of Corrections and included in the Offender Profile are for offenders first released in the commitment. These are offenders admitted to prison to serve a new commitment and released to either parole, conditional release or on the discharge of the sentence. Excluded from the calculation is the release of parole violators who have previously been returned to prison for a violation of supervision within the commitment. Recidivism rates that include the release of parole violators are higher than the first release recidivism rates.

The recidivism rates measure two outcomes:

1. The first return to prison following the release (technical violation of supervision or new conviction),
2. The first conviction following the release from prison (the new conviction can be a new prison sentence or probation. Because many offenders returned from parole are returned for a technical violation) the new conviction recidivism rate is not a very helpful indicator of new criminal behavior until two or more years from release.

The data for the calculation of the rates are taken from the DOC offender database. Offenses and incarcerations in other states will not be included unless the offender is returned to the custody of the DOC.

Other recidivism rates are given in the Offender Supervision profile for offenders released to probation following a 120-day or long-term drug program and for offenders serving a new court probation.

There was a change in the measurement of recidivism in the FY06 Offender Profile. The first release population includes offenders who abscond from a community release center. Because the majority of offenders who abscond are returned to prison, the change has resulted in an increase in the recidivism rate compared to the rates shown on the FY05 Offender Profile. Offenders who absconded from community release centers were previously excluded from the recidivism rates because, before the Board of Probation and Parole took over the operational management of the community release centers, offenders were normally released to community release centers on inmate status.

Recidivism Rates, First Released FY 1999 - FY2008
First Return to Prison

FY	Releases	Percent Returned Within				
		6 Months	1 Year	2 Years	3 Years	5 Years
1999	4,471	13.7	25.3	40.4	46.5	52.7
2000	4,062	14.4	25.4	38.5	45.4	51.4
2001	4,433	17.2	28.6	43.0	48.9	54.3
2002	4,448	16.7	28.1	40.9	48.2	53.2
2003	5,467	18.0	28.8	43.0	49.8	55.4
2004	5,931	17.6	30.5	43.9	51.1	-
2005	5,974	17.3	29.1	44.0	50.3	-
2006	5,772	15.1	28.0	41.3	-	-
2007	5,726	14.6	25.1	-	-	-
2008	5,550	13.9	-	-	-	-
Average	5,183	15.9	27.8	42.1	48.8	53.5

Recidivism Rates, First Released FY 1999 - FY2008
First New Conviction

FY	Releases	Percent Convicted Within				
		6 Months	1 Year	2 Years	3 Years	5 Years
1999	4,471	1.0	4.2	11.2	16.8	28.5
2000	4,062	1.0	3.8	11.0	17.3	28.1
2001	4,433	0.7	3.5	10.9	17.4	27.7
2002	4,448	1.1	3.4	10.4	16.8	26.6
2003	5,467	1.0	3.5	9.5	15.7	26.3
2004	5,931	0.9	3.3	9.3	15.8	-
2005	5,974	0.9	3.3	9.8	16.2	-
2006	5,772	0.7	3.2	9.8	-	-
2007	5,726	0.9	3.4	-	-	-
2008	5,550	0.7	-	-	-	-
Average	5,183	0.9	3.5	10.2	16.5	27.4

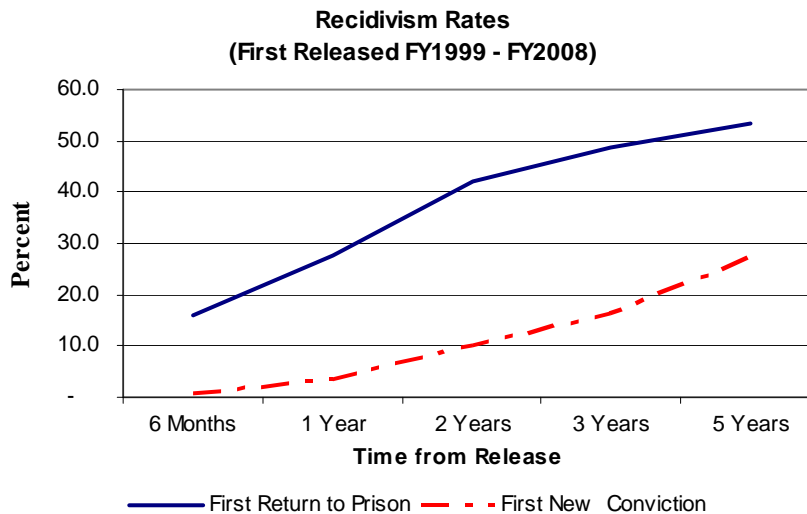

FEMALES

Recidivism Rates, First Released FY 1999 - FY2008

First Return to Prison

FY	Releases	Percent Returned Within				
		6 Months	1 Year	2 Years	3 Years	5 Years
1999	541	13.9	22.7	34.8	39.4	43.1
2000	468	12.6	21.8	29.7	35.0	39.3
2001	485	13.0	21.7	33.4	38.1	43.5
2002	484	12.2	21.1	32.9	39.7	44.2
2003	629	17.7	26.2	39.6	45.0	50.1
2004	686	15.7	25.5	37.0	42.7	-
2005	760	13.8	23.7	38.2	43.0	-
2006	802	12.5	23.8	36.2	-	-
2007	764	11.4	20.7	-	-	-
2008	757	11.8	-	-	-	-
Average	638	13.4	23.2	35.7	40.9	44.4

Recidivism Rates, First Released FY 1999 - FY2008

First New Conviction

FY	Releases	Percent Convicted Within				
		6 Months	1 Year	2 Years	3 Years	5 Years
1999	541	1.1	3.3	7.0	10.7	19.8
2000	468	1.1	3.6	8.8	14.1	20.7
2001	485	0.6	1.9	7.8	12.4	20.6
2002	484	1.5	2.9	6.8	11.4	21.1
2003	629	1.8	3.0	8.4	12.7	21.1
2004	686	1.2	2.6	6.3	10.9	-
2005	760	0.4	2.0	6.6	11.5	-
2006	802	0.6	2.2	6.5	-	-
2007	764	0.9	2.6	-	-	-
2008	757	0.8	-	-	-	-
Average	638	1.0	2.6	7.2	11.9	20.7

**Female Recidivism Rates
(First Released FY1999 - FY2008)**

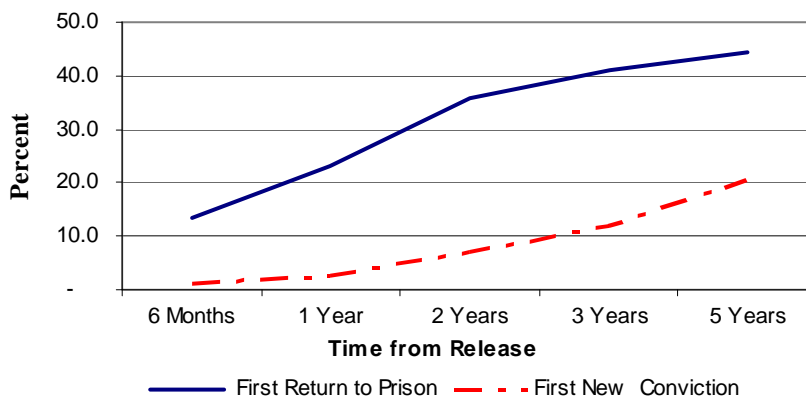

MALES

Recidivism Rates, First Released FY 1999 - FY2008

First Return to Prison

FY	Releases	Percent Returned Within				
		6 Months	1 Year	2 Years	3 Years	5 Years
1999	3,930	13.7	25.7	41.2	47.5	54.0
2000	3,594	14.6	25.8	39.7	46.7	53.0
2001	3,948	17.8	29.5	44.1	50.3	55.6
2002	3,964	17.3	28.9	41.9	49.3	54.3
2003	4,838	18.0	29.2	43.4	50.4	56.1
2004	5,245	17.8	31.2	44.8	52.2	-
2005	5,214	17.8	29.9	44.8	51.3	-
2006	4,970	15.5	28.7	42.1	-	-
2007	4,962	15.1	25.8	-	-	-
2008	4,793	14.2	-	-	-	-
Average	4,546	16.2	28.4	42.9	49.9	54.7

Recidivism Rates, First Released FY 1999 - FY2008

First New Conviction

	Releases	Percent Convicted Within				
		6 Months	1 Year	2 Years	3 Years	5 Years
1999	3,930	1.0	4.3	11.7	17.7	29.7
2000	3,594	1.0	3.8	11.3	17.7	29.1
2001	3,948	0.7	3.7	11.3	18.0	28.5
2002	3,964	1.0	3.5	10.8	17.5	27.3
2003	4,838	0.9	3.6	9.7	16.1	26.9
2004	5,245	0.9	3.4	9.7	16.4	-
2005	5,214	1.0	3.5	10.3	16.9	-
2006	4,970	0.7	3.4	10.4	-	-
2007	4,962	0.9	3.6	-	-	-
2008	4,793	0.7	-	-	-	-
Average	4,546	0.9	3.6	10.6	17.1	28.2

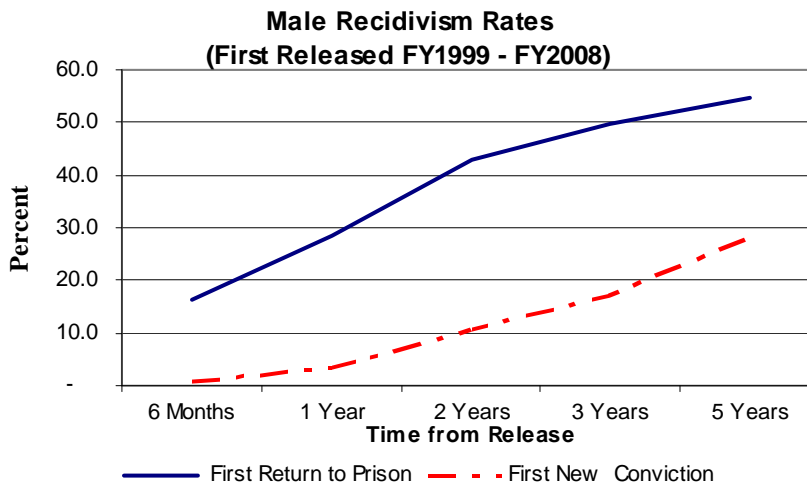

TYPE OF OFFENSE

Recidivism Rates by Offense, First Release (FY1999 - FY2008) First Return to Prison

Offense Group	Releases	Percent Returned Within				
		6 Months	1 Year	2 Years	3 Years	5 Years
Violent	3,821	16.7	27.3	41.4	48.3	53.2
Sex & Child Abuse	3,646	9.2	15.0	22.6	26.7	29.5
Nonviolent	28,169	18.8	32.1	46.8	53.5	58.0
Drugs	13,313	12.8	24.0	39.5	47.2	52.0
DWI	2,885	11.4	20.1	31.9	38.2	45.5
Total	51,834	16.0	27.8	42.0	48.8	53.4

Recidivism Rates by Offense, First Release (FY1999 - FY2008) First New Conviction

Offense Group	Releases	Percent Convicted Within				
		6 Months	1 Year	2 Years	3 Years	5 Years
Violent	3,821	0.5	2.7	9.7	16.4	26.6
Sex & Child Abuse	3,646	0.3	1.0	3.5	7.0	12.9
Nonviolent	28,169	1.1	4.2	11.7	18.3	30.0
Drugs	13,313	0.9	2.9	8.8	15.1	25.0
DWI	2,885	0.6	3.5	9.9	16.4	29.5
Total	51,834	0.9	3.5	10.1	16.4	27.2

9. SEX OFFENDER POPULATION

The Sex Offender population comprises offenders convicted of an offense in Chapter 566 (Sexual Offenses) or of a child abuse offense in Chapter 568 (Offenses against the family) or convicted of failing to comply with the sex offender registration laws in Chapter 589 (Crime Prevention) of the Missouri Revised Statutes.

The sex offender population of 4,452 comprises 14.8% of the total incarcerated population. Of that number 74.7% were from the ages 20 to 44, and 97.5% were male and 71.4% were white.

Demographics

Race

	Count			Percent		
	Female	Male	Total	Female	Male	Total
Asian	-	7	7	0.0%	0.2%	0.2%
Black	13	1,130	1,143	11.8%	26.0%	25.7%
Hispanic	4	103	107	3.6%	2.4%	2.4%
Native American	2	10	12	1.8%	0.2%	0.3%
White	91	3,087	3,178	82.7%	71.1%	71.4%
Not Known	-	5	5	0.0%	0.1%	0.1%
TOTAL	110	4,342	4,452	100.0%	100.0%	100.0%

Age on Commitment

	Count			Percent		
	Female	Male	Total	Female	Male	Total
AGE 13 TO 15	-	1	1	0.0%	0.0%	0.0%
AGE 16	-	10	10	0.0%	0.2%	0.2%
AGE 17	-	52	52	0.0%	1.2%	1.2%
AGE 18 TO 19	3	261	264	2.7%	6.0%	5.9%
AGE 20 TO 24	28	735	763	25.5%	16.9%	17.1%
AGE 25 TO 29	27	666	693	24.5%	15.3%	15.6%
AGE 30 TO 34	27	689	716	24.5%	15.9%	16.1%
AGE 35 TO 39	13	632	645	11.8%	14.6%	14.5%
AGE 40 TO 44	3	507	510	2.7%	11.7%	11.5%
AGE 45 TO 49	5	326	331	4.5%	7.5%	7.4%
AGE 50 TO 54	2	188	190	1.8%	4.3%	4.3%
AGE 55 TO 59	1	115	116	0.9%	2.6%	2.6%
AGE 60 TO 64	1	66	67	0.9%	1.5%	1.5%
AGE 65 TO 69	-	47	47	0.0%	1.1%	1.1%
AGE 70 and over	-	47	47	0.0%	1.1%	1.1%
TOTAL	110	4,342	4,452	100.0%	100.0%	100.0%

‘Unclassified’ includes recently admitted offenders who have not completed the classification process and offenders sentenced to a 120-day program. 120-day offenders do not receive a full classification upon admission because of the expected short prison stay.

Current Educational Attainment

	Count			Percent		
	Female	Male	Total	Female	Male	Total
HSD/GED	71	2,870	2,941	64.5%	66.1%	66.1%
9-12th Grade	6	422	428	5.5%	9.7%	9.6%
6-8th Grade	16	342	358	14.5%	7.9%	8.0%
4-5th Grade	1	151	152	0.9%	3.5%	3.4%
0-3rd Grade	13	470	483	11.8%	10.8%	10.8%
Unclassified	3	87	90	2.7%	2.0%	2.0%
TOTAL	110	4,342	4,452	100.0%	100.0%	100.0%

Current Vocational Readiness

	Count			Percent		
	Female	Male	Total	Female	Male	Total
Trained & Skilled	13	636	649	11.8%	14.6%	14.6%
Skilled	16	1,586	1,602	14.5%	36.5%	36.0%
Semi-skilled	28	1,217	1,245	25.5%	28.0%	28.0%
Unskilled	34	399	433	30.9%	9.2%	9.7%
No skills or training	16	417	433	14.5%	9.6%	9.7%
Unclassified	3	87	90	2.7%	2.0%	2.0%
Total	110	4,342	4,452	100.0%	100.0%	100.0%

Mental Health

	Count			Percent		
	Female	Male	Total	Female	Male	Total
Emotionally Stable	33	1,701	1,734	30.0%	39.2%	38.9%
Minimal Impairment	34	1,815	1,849	30.9%	41.8%	41.5%
Mild/Clinic Care	38	668	706	34.5%	15.4%	15.9%
Clinic care/Medication	2	66	68	1.8%	1.5%	1.5%
Residential Unit	-	5	5	0.0%	0.1%	0.1%
Unclassified	3	87	90	2.7%	2.0%	2.0%
TOTAL	110	4,342	4,452	100.0%	100.0%	100.0%

Custody Level

	Count			Percent		
	Female	Male	Total	Female	Male	Total
C-1	10	36	46	9.1%	0.8%	1.0%
C-2	18	49	67	16.4%	1.1%	1.5%
C-3	12	34	46	10.9%	0.8%	1.0%
C-4	39	2,207	2,246	35.5%	50.8%	50.4%
C-5	28	1,929	1,957	25.5%	44.4%	44.0%
Unclassified	3	87	90	2.7%	2.0%	2.0%
TOTAL	110	4,342	4,452	100.0%	100.0%	100.0%

Substance Abuse Assessment and Treatment Need

Assessment	Females		Males		Total	
	Count	Percent	Count	Percent	Count	Percent
No SA Test	6	NA	768	NA	774	NA
No Abuse	43	41%	1,060	30%	1,103	30%
Mild: requires SA Education	18	17%	787	22%	805	22%
Moderate: 30/60 days treatment	18	17%	1,051	29%	1,069	29%
Intensive 120-day treatment	23	22%	627	18%	650	18%
Severe: 6-12 mth treatment	2	2%	49	1%	51	1%
Total	110	100%	4,342	100%	4,452	100%

Changes in the Racial Composition 2003 - 2008

Race	Females			Males			Total		
	2003	2008	% Chg.	2003	2008	% Chg.	2003	2008	% Chg.
Asian	-	-	0%	5	7	40%	5	7	40%
Black	6	13	117%	1,046	1,130	8%	1,052	1,143	9%
Hispanic	-	4	0%	83	103	24%	83	107	29%
Native Am.	1	2	100%	10	10	0%	11	12	9%
White	81	91	12%	2,639	3,087	17%	2,720	3,178	17%
Unknown	-	-	0%	2	5	150%	2	5	150%
Total	88	110	25%	3,785	4,342	15%	3,873	4,452	15%

Sentencing for Sex Offenders

Top Twenty Sex Offense Sentencing Counties

Rank	County	Count	Avg. Sentence	Percent of Total
1	JACKSON	621	19.3	14.4%
2	ST. LOUIS CITY	484	20.8	10.9%
3	ST. LOUIS CNTY	393	16.6	8.9%
4	GREENE	199	14.1	4.6%
5	ST. CHARLES	180	15.9	4.2%
6	BOONE	109	16.1	2.4%
7	JASPER	106	13.5	2.3%
8	BUCHANAN	103	14.8	2.3%
9	CLAY	98	17.3	2.2%
10	JEFFERSON	74	15.9	1.6%
11	CAPE GIRARDEAU	64	14.4	1.4%
12	WASHINGTON	61	15.1	1.3%
13	ST. FRANCOIS	60	17.4	1.3%
14	CAMDEN	55	13.3	1.2%
15	CHRISTIAN	50	12.0	1.1%
16	PLATTE	50	15.3	1.1%
17	SCOTT	47	12.9	1.0%
18	SALINE	44	11.7	1.0%
19	FRANKLIN	43	16.2	1.0%
20	CASS	41	16.6	1.0%
Top Twenty Counties		2,882	17.1	65.1%
Other Counties		1,570	13.0	34.9%
All Counties		4,452	15.7	100.0%

**Top Twenty Sex Offenses
Incarcerated on June 30, 2008**

Rank	Missouri Charge Code	Offense	Count	Average Sentence (yrs)	Percent of Total
1	11076	STATUTORY SODOMY-1ST DEG	507	18.1	12.7%
2	22107	CHILD MOLEST-1ST DEGREE	380	9.6	7.7%
3	11022	STATUTORY RAPE-2ND DEGRE	346	7.6	7.6%
4	11010	RAPE WITH A WEAPON	317	26.3	7.6%
5	11097	STAT SODOMY-1ST DEG-PERS	305	14.5	7.6%
6	11021	STATUTORY RAPE-1ST DEGRE	299	17.2	5.4%
7	11077	STATUTORY SODOMY-2ND DEG	233	8.5	5.4%
8	11025	STAT RAPE-1ST DEG-PERS U	215	12.1	4.8%
9	11015	RAPE	211	22.3	4.2%
10	11075	FORCIBLE SODOMY	162	21.2	3.9%
11	11070	SODOMY - PHYS INJ/WEAPON	120	26.2	3.0%
12	11095	STATUTORY SODOMY - FIRST	118	17.3	2.3%
13	26045	ENDANGERING WELFARE OF A	102	5.2	2.2%
14	11040	SEXUAL ASSAULT	90	7.8	2.2%
15	11020	RAPE	88	27.1	2.0%
16	11100	DEVIATE SEXUAL ASSAULT	80	7.6	1.9%
17	11011	FORCIBLE RAPE	79	29.3	1.5%
18	11008	FORCIBLE RAPE	65	20.3	1.5%
19	11080	SODOMY	59	25.4	1.4%
20	26063	ABUSE OF CHILD	51	6.5	1.2%
Top Twenty Offenses			3,827	15.9	86.1%
Other Offenses			625	14.2	13.9%
All Offenses			4,452	15.7	100.0%

Admissions

All Sex Offenders FY1998 - FY2008

	FY1998	FY1999	FY2000	FY2001	FY2002	FY2003	FY2004	FY2005	FY2006	FY2007	FY2008
New Admissions	522	535	523	548	605	592	655	689	681	704	710
New Prison Sentences	359	336	451	467	507	508	557	615	571	596	614
120 Day	163	199	72	81	98	84	98	74	110	108	96
Returns from Supervision	160	186	209	166	202	194	215	274	245	313	372
Law Violations	38	46	48	42	46	52	51	71	56	68	73
Technical violations	122	140	161	124	156	142	164	203	189	245	299
All Admissions	682	721	732	714	807	786	870	963	926	1,017	1,082
Percent Increase		5.7%	1.5%	-2.5%	13.0%	-2.6%	10.7%	10.7%	-3.8%	9.8%	6.4%

New Sex Offender Admissions 1998-2008

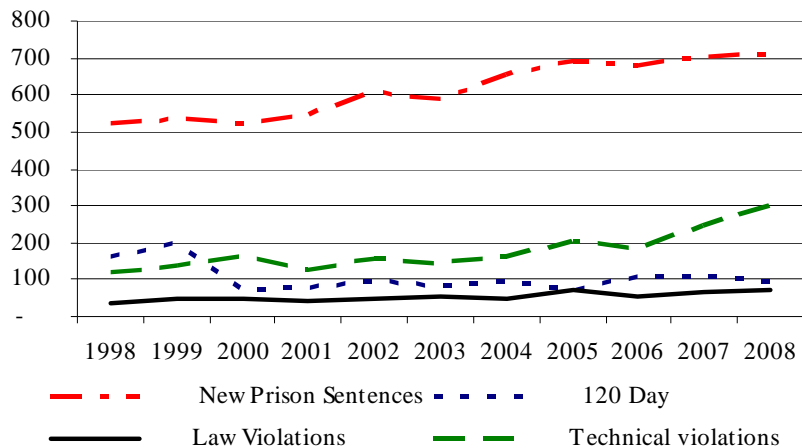

Sex offender admissions have increased 5.2% in the last five fiscal years compared to 3.0% for FY1999 through FY2003. Admissions to prison have increased at 2.8% per year in the last five fiscal years compared to 2.7% from FY1999 to FY2003.

Increase in Prison Admissions for Sex Offenders (FY1998 - FY2008)

	Average Annual Percent Increase	
	1999-2003	2004-2008
New Admissions	2.7%	2.8%
New Prison Sentences	8.0%	3.4%
120 Day & LT Drug Programs	-4.5%	2.3%
Returns from Supervision	5.2%	11.7%
Law Violations	7.1%	9.7%
Technical violations	4.7%	12.5%
All Admissions	3.0%	5.2%

Releases

Sex Offender Releases by Status -- FY1998-FY2008

	1998	1999	2000	2001	2002	2003	2004	2005	2006	2007	2008
Probation	89	101	92	94	89	85	91	103	117	119	109
Parole	169	172	133	146	203	241	315	388	364	418	483
Conditional Release	145	130	124	116	124	138	97	46	48	55	78
Absconders*	21	28	21	27	33	40	35	38	40	62	82
Discharge	66	97	156	165	191	193	227	229	259	282	259
Total Releases	490	528	526	548	640	697	765	804	828	936	1,011
Percent Increase		7.8%	-0.4%	4.2%	16.8%	8.9%	9.8%	5.1%	3.0%	13.0%	8.0%

* absconders are parole walkaways from Community Release Centers

Top Twenty Sex Offenses Time Served by Offenders Released in FY2008

Rank	Charge Code	Offense Description	First Releases	Average Sentence (Mths)	Time Served (Mths)	Percent Served (Mths)	Released To		
							Parole	Cond. Release	Dischge
1	11022	STATUTORY RAPE-2ND DEG	87	63.9	45.8	71.7%	44	14	29
2	11021	STATUTORY RAPE-1ST DEG	44	126.0	85.1	67.6%	27	3	14
3	11076	STATUTORY SODOMY-1ST DEG	44	131.2	96.0	73.2%	24	5	15
4	11077	STATUTORY SODOMY-2ND DEG	44	61.8	42.6	69.0%	18	8	18
5	26045	ENDANGERING WELFARE OF A CHILD	32	48.6	23.5	48.4%	25	7	-
6	22107	CHILD MOLEST-1ST DEGREE	29	70.3	54.4	77.4%	12	3	14
7	11040	SEXUAL ASSAULT	26	71.7	56.3	78.6%	9	5	12
8	11100	DEVIATE SEXUAL ASSAULT	17	66.6	45.9	69.0%	8	2	7
9	11010	RAPE WITH A WEAPON	16	229.3	179.5	78.3%	4	6	6
10	11075	FORCIBLE SODOMY	15	164.0	131.9	80.4%	8	-	7
11	22105	CHILD MOLEST-1ST DEGREE	15	71.0	70.3	99.0%	-	1	14
12	26063	ABUSE OF CHILD	14	52.9	30.7	58.0%	8	6	-
13	26052	ENDANGER WELFARE CHILD	12	70.4	43.1	61.2%	6	6	-
14	11015	RAPE	11	160.7	132.1	82.2%	7	2	2
15	11097	STAT SODOMY-1ST DEG-PERS	11	115.9	43.0	37.1%	9	-	2
16	11025	STAT RAPE-1ST DEG-PERS U	10	73.5	42.8	58.3%	6	1	3
17	11070	SODOMY - PHYS INJ/WEAPON	9	179.6	156.4	87.1%	3	3	3
18	22025	SEX MISCON-CHILD-1ST OFF	7	46.4	38.5	83.0%	3	1	3
19	22022	SEXUAL ABUSE	6	55.0	42.5	77.3%	3	-	3
20	11080	SODOMY	5	264.6	175.1	66.2%	1	1	3
Top Twenty			454	93.2	67.0	71.9%	225	74	155
All Offenses			525	92.3	66.2	71.8%	266	88	171

Time Served to First Release

Offenders convicted of offenses committed after August 28, 1994 have to serve a minimum prison term if they have committed a dangerous felony (85%) or have prior incarcerations with the Missouri Department of Corrections (40% one prior, 50% two priors and 80% three or more prior incarcerations). Time served includes jail time that is credited to an offender's sentence for incarceration prior to receipt by the Department of Corrections. Offenders convicted of a sex offense as defined in 589.015 are required to complete the Missouri Sex Offender Program before being eligible for parole or conditional release.

Time Served to First Release to Parole, Conditional Release or Discharge

FY Year	Releases	Agg. Sentence (months)	Time Served (months)	Served as % of Sentence	Percent Released to Parole	Percent Released CR, Adm	Percent Released Discharge
1998	257	94.3	56.7	60.1%	45.9%	47.1%	7.0%
1999	241	83	50.9	61.3%	41.5%	44.0%	14.5%
2000	261	80.7	60.4	74.8%	28.4%	42.1%	29.5%
2001	265	80.9	61	75.4%	26.0%	40.0%	34.0%
2002	353	87.4	65	74.4%	21.8%	41.4%	36.8%
2003	372	77.6	60	77.3%	27.4%	37.4%	35.2%
2004	412	95.0	69.2	72.8%	35.9%	29.4%	34.7%
2005	411	91.2	64.5	70.7%	47.7%	20.9%	31.4%
2006	411	97.8	69.5	71.1%	44.3%	17.5%	38.2%
2007	500	89.9	67.4	75.0%	45.4%	17.6%	37.0%
2008	525	92.3	66.2	71.7%	50.7%	16.8%	32.6%

Sex Offenders: Time Served to First Release FY1998 to FY 2008

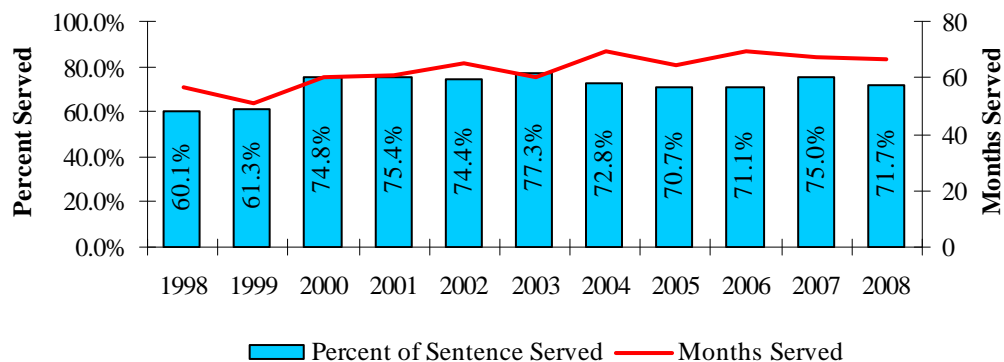

Recidivism Rates for Sex Offenders

Sex Offender Recidivism Rates, First Released from FY 1999 - FY2008
 By completion of Missouri Sex Offender Program (MOSOP)
 First New Conviction

Completed MOSOP	Releases	Percent Conviction Within				
		6 Months	1 Year	2 Years	3 Years	5 Years
1999	154	0.7	1.3	4.6	5.8	9.7
2000	135	0.7	0.7	2.2	4.4	8.2
2001	110	-	-	0.9	4.6	8.2
2002	138	-	0.7	3.6	5.8	10.9
2003	176	0.6	0.6	2.3	6.8	14.8
2004	171	-	0.6	2.3	3.5	10.2
2005	193	1.0	2.1	3.1	4.2	-
2006	187	-	-	2.7	8.5	-
2007	222	-	0.9	2.5	-	-
2008	255	0.8	2.6	-	-	-
Total Completed	1,741	0.4	1.0	2.7	5.4	10.6

Failed or Refused MOSOP	Releases	Percent Convicted Within				
		6 Months	1 Year	2 Years	3 Years	5 Years
1999	77	1.3	1.3	7.8	10.4	19.5
2000	123	-	0.8	6.5	8.9	15.5
2001	123	-	1.6	8.9	13.8	17.9
2002	180	1.1	2.2	7.2	12.8	20.0
2003	165	-	1.2	5.5	9.7	17.0
2004	179	1.1	2.2	5.6	10.1	18.1
2005	164	0.6	1.8	4.3	11.6	-
2006	178	0.6	2.3	5.6	10.2	-
2007	213	0.5	0.9	9.3	-	-
2008	215	1.9	3.4	-	-	-
Total Failed	1,617	0.7	1.8	6.6	11.0	18.0
Total	3,358	0.6	1.4	4.6	8.1	14.2

Sex Offender Recidivism Rates First Release By Completion of MOSOP

First New Conviction
 FY1999 - FY2008

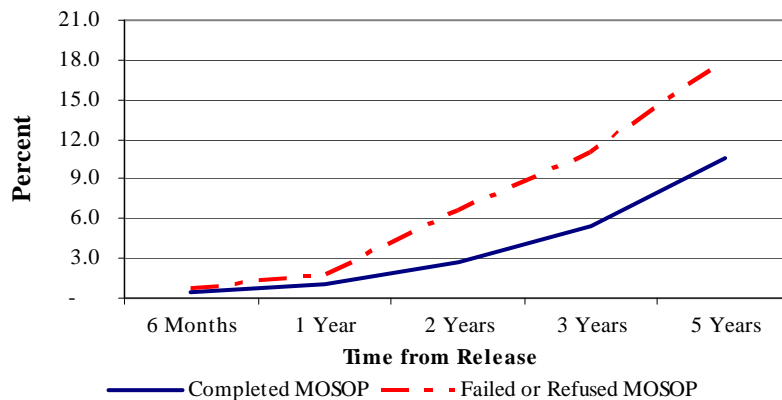

**Sex Offender Recidivism Rates, First Release from FY1999 - FY2008
By Completion of Missouri Sex Offender Program (MOSOP)
First New Sex Conviction**

Complete MOSOP	Releases	Percent Conviction Within				
		6 Months	1 Year	2 Years	3 Years	5 Years
1999	154	0.7	0.7	2.0	2.6	3.3
2000	135	0.7	0.7	2.2	2.2	3.7
2001	110	-	-	-	1.8	2.7
2002	138	-	-	1.5	2.2	4.4
2003	176	-	-	-	1.1	2.3
2004	171	-	-	-	1.2	1.6
2005	193	0.5	1.0	1.0	1.6	-
2006	187	-	-	0.5	1.5	-
2007	222	-	-	-	-	-
2008	255	0.4	1.0	-	-	-
Complete Total	1,741	0.2	0.4	0.8	1.7	2.9

Failed or Refused MOSOP	Releases	Percent Convicted Within				
		6 Months	1 Year	2 Years	3 Years	5 Years
1999	77	-	-	1.3	3.9	5.2
2000	123	-	0.8	3.3	4.9	8.1
2001	123	-	-	1.6	4.1	5.7
2002	180	0.6	0.6	3.9	5.6	6.7
2003	165	-	0.6	1.2	1.8	4.2
2004	179	0.6	1.7	2.8	5.0	7.9
2005	164	-	0.6	1.2	1.8	-
2006	178	0.6	1.1	1.1	0.8	-
2007	213	0.5	0.5	2.5	-	-
2008	215	-	0.7	-	-	-
Failed Total	1,617	0.3	0.7	2.2	3.5	6.3
Total Releases	3,358	0.2	0.5	1.4	2.6	4.6

**Sex Offender Recidivism Rates First Release
By Completion of MOSOP**

**First New Sex Conviction
FY1999 - FY2008**

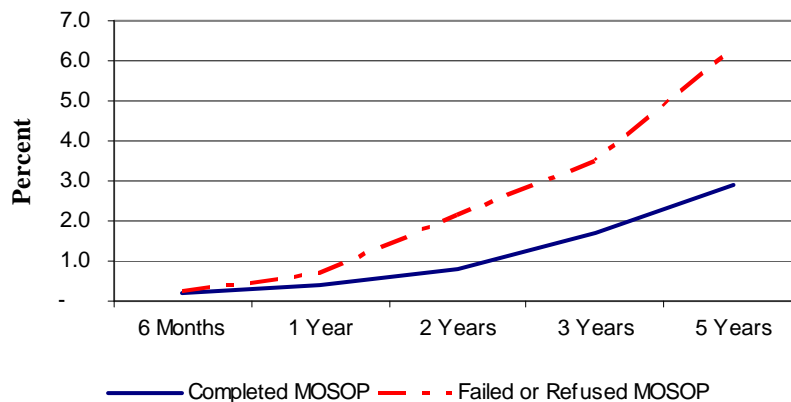

10. Capital Punishment

Capital Punishment: Awaiting Execution, Executions and Sentences for Murder 1st Degree FY1991-FY2008

Fiscal Year	Awaiting Execution at Year	Executed	Admission to Prison			
			Life NP	Death	Total	Pct Death
1991	66	1	40	8	48	16.7%
1992	74	1	38	8	46	17.4%
1993	76	2	45	7	52	13.5%
1994	72	3	38	5	43	11.6%
1995	85	2	62	9	71	12.7%
1996	90	6	75	9	84	10.7%
1997	83	5	60	9	69	13.0%
1998	78	8	55	5	60	8.3%
1999	75	8	46	5	51	9.8%
2000	79	3	48	7	55	12.7%
2001	65	7	39	2	41	4.9%
2002	61	7	43	3	46	6.5%
2003	56	3	40	3	43	7.0%
2004	43	2	28	1	29	3.4%
2005	41	3	32	3	35	8.6%
2006	43	2	39	-	39	0.0%
2007	44	-	26	1	27	3.7%
2008	46	-	19	1	20	5.0%
Total	1,177	63	773	86	859	10.0%

Sentences Received for Murder 1st Degree and the Death Penalty FY91-FY08

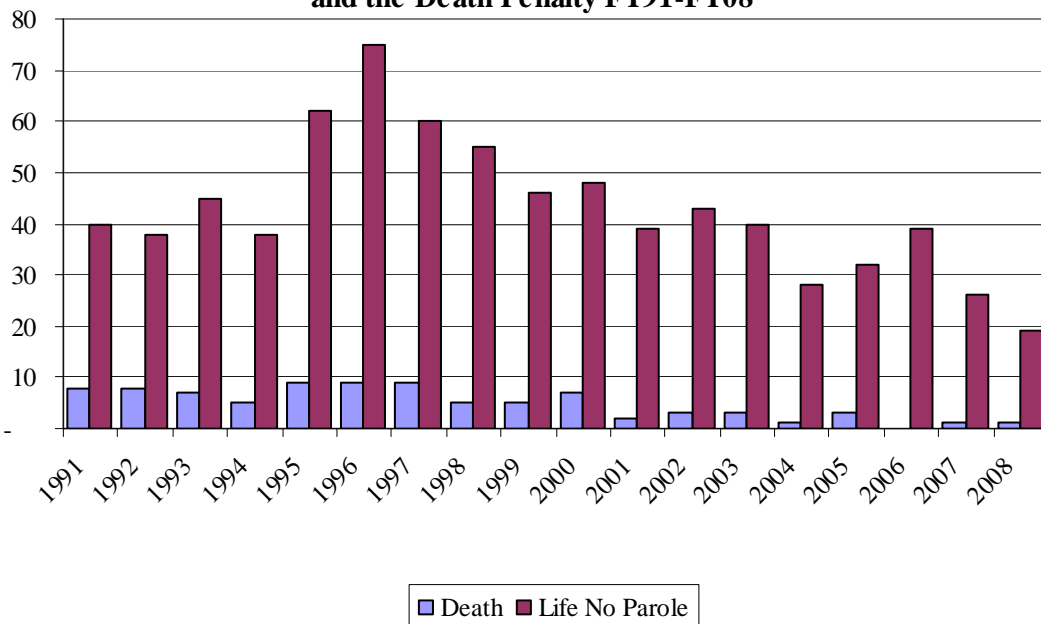

**Capital Punishment: Sentences for Murder 1st Degree and the Death Penalty,
FY1991-FY2008 By Race**

Race	<i>Murder 1st Degree Sentences Received</i>				Executed	Percent Executed of Death Penalty
	Life NP	Death	Total	Pct Death Penalty		
Asian	2	-	2	0.0%	26	72.2%
Black	437	36	473	7.6%		
Hispanic	6	1	7	14.3%		
Native Ame	4	-	4	0.0%		
White	331	50	381	13.1%		
Total	780	87	867	10.0%	63	72.4%

Execution is an authorized punishment for offenders convicted of Murder 1st degree. Offenders not sentenced to death must serve life without parole. The first execution in Missouri following the US Supreme Court decision authorizing the legality of capital punishment statutes took place in 1989, although the new capital punishment law became effective in Missouri on May 26, 1977. From June 30, 1991 to June 30, 2008 there have been 63 executions.

The statistics count offenders on the first admission by the Department of Corrections for a conviction of Murder 1st degree for an offense committed after October 1984. Prior to October 1984, Murder 1st degree allowed parole. Re-sentencing and commutation of the death penalty are not included in the charts.

SUPERVISED POPULATION

11. Supervised Population on June 30, 2008

Demographics

Probation and Parole Statistics include Missouri, Interstate offenders and offenders supervised in the Community Release Centers.

Race	Parole			Percent		
	Female	Male	Total	Female	Male	Total
Asian	5	21	26	0.2%	0.1%	0.1%
Black	578	5,373	5,951	20.8%	34.4%	32.3%
Hispanic	24	181	205	0.9%	1.2%	1.1%
Native American	13	44	57	0.5%	0.3%	0.3%
White	2,164	9,999	12,163	77.7%	64.0%	66.1%
Not Known	-	8	8	0.0%	0.1%	0.0%
TOTAL	2,784	15,626	18,410	100.0%	100.0%	100.0%

Race	Probation			Percent		
	Female	Male	Total	Female	Male	Total
Asian	27	104	131	0.2%	0.3%	0.2%
Black	2,751	10,948	13,699	20.3%	27.5%	25.7%
Hispanic	126	517	643	0.9%	1.3%	1.2%
Native American	25	77	102	0.2%	0.2%	0.2%
White	10,592	28,098	38,690	78.3%	70.6%	72.6%
Not Known	7	27	34	0.1%	0.1%	0.1%
TOTAL	13,528	39,771	53,299	100.0%	100.0%	100.0%

Race	Total Supervision			Percent		
	Female	Male	Total	Female	Male	Total
Asian	32	125	157	0.2%	0.2%	0.2%
Black	3,329	16,321	19,650	20.4%	29.5%	27.4%
Hispanic	150	698	848	0.9%	1.3%	1.2%
Native American	38	121	159	0.2%	0.2%	0.2%
White	12,756	38,097	50,853	78.2%	68.8%	70.9%
Not Known	7	35	42	0.0%	0.1%	0.1%
TOTAL	16,312	55,397	71,709	100.0%	100.0%	100.0%

Current Age

	Parole			Percent		
	Female	Male	Total	Female	Male	Total
AGE 16	-	2	2	0.0%	0.0%	0.0%
AGE 18 TO 19	9	53	62	0.3%	0.3%	0.3%
AGE 20 TO 24	195	1,639	1,834	7.0%	10.5%	10.0%
AGE 25 TO 29	492	3,069	3,561	17.7%	19.6%	19.3%
AGE 30 TO 34	483	2,478	2,961	17.3%	15.9%	16.1%
AGE 35 TO 39	519	2,196	2,715	18.6%	14.1%	14.7%
AGE 40 TO 44	476	2,089	2,565	17.1%	13.4%	13.9%
AGE 45 TO 49	358	2,005	2,363	12.9%	12.8%	12.8%
AGE 50 TO 54	159	1,221	1,380	5.7%	7.8%	7.5%
AGE 55 TO 59	63	504	567	2.3%	3.2%	3.1%
AGE 60 TO 64	14	220	234	0.5%	1.4%	1.3%
AGE 65 TO 69	10	84	94	0.4%	0.5%	0.5%
AGE 70 AND OVER	6	66	72	0.2%	0.4%	0.4%
TOTAL	2,784	15,624	18,408	100.0%	100.0%	100.0%

Current Age

	Probation			Percent		
	Female	Male	Total	Female	Male	Total
AGE 16	-	4	4	0.0%	0.0%	0.0%
AGE 17	13	105	118	0.1%	0.3%	0.2%
AGE 18 TO 19	255	1,685	1,940	1.9%	4.2%	3.6%
AGE 20 TO 24	2,179	8,046	10,225	16.1%	20.2%	19.2%
AGE 25 TO 29	2,634	7,461	10,095	19.5%	18.8%	18.9%
AGE 30 TO 34	2,032	5,330	7,362	15.0%	13.4%	13.8%
AGE 35 TO 39	1,984	4,829	6,813	14.7%	12.1%	12.8%
AGE 40 TO 44	1,777	4,327	6,104	13.1%	10.9%	11.5%
AGE 45 TO 49	1,463	3,966	5,429	10.8%	10.0%	10.2%
AGE 50 TO 54	748	2,322	3,070	5.5%	5.8%	5.8%
AGE 55 TO 59	279	986	1,265	2.1%	2.5%	2.4%
AGE 60 TO 64	103	409	512	0.8%	1.0%	1.0%
AGE 65 TO 69	34	176	210	0.3%	0.4%	0.4%
AGE 70 AND OVER	27	125	152	0.2%	0.3%	0.3%
TOTAL	13,528	39,771	53,299	100.0%	100.0%	100.0%

Offender Needs Score

The Need Score is a risk and needs assessment completed by the supervising probation and parole officer. For offenders on regular supervision it is updated every 60 days. The assessment determines the level of supervision and the need for community programming and supervision strategies. The scoring of the components of the last needs assessment on or before June 30, 2008 is shown after the level of supervision. Offenders in the community release centers are not included in the Needs assessment.

Supervised population on June 30, 2008

Level of Supervision	Parole			Probation			Supervision Total
	Female	Male	Total	Female	Male	Total	
Absconder	99	571	670	262	1,016	1,278	1,940
Enhanced	402	2,807	3,209	1,690	6,263	7,953	11,142
Intensive	109	375	484	903	2,331	3,234	3,737
Regular	1,036	6,722	7,758	5,220	15,458	20,678	28,409
Minimum	932	4,429	5,361	5,164	13,941	19,104	24,501
Total	2,578	14,904	17,482	13,238	39,009	52,247	69,729

Percent of Scores

Level of Supervision	Parole			Probation			Supervision Total
	Female	Male	Total	Female	Male	Total	
Absconder	3.8%	3.8%	4%	2.0%	2.6%	2.4%	2.8%
Enhanced	15.6%	18.8%	18%	12.8%	16.1%	15.2%	16.0%
Intensive	4.2%	2.5%	3%	6.8%	6.0%	6.2%	5.4%
Regular	40.2%	45.1%	44%	39.4%	39.6%	39.6%	40.7%
Minimum	36.2%	29.7%	31%	39.0%	35.7%	36.6%	35.1%
Total	100.0%	100.0%	100%	100.0%	100.0%	100.0%	100.0%

Note: Enhanced is a Need Score of 9 or more or a dangerous felony offense. Regular is a Need Score of 7 –8. Minimum is a Need Score of 6 or less and Intensive is in a community treatment or intensive supervision strategy.

Components of the Needs Score

Needs Analysis -- Law (Last Arrest or Conviction for New Offense)

Law Scores	Parole			Probation		
	Female	Male	Total	Female	Male	Total
0. NA/ Unknown	23	209	232	363	1,264	1,627
1. No Arrests Past 3 Mo.	2,326	12,117	14,443	11,518	31,470	42,988
2. Arrest Past 3 Mo; No Conv.	82	577	659	393	1,683	2,076
3. 3 Mo; Convic/2 Arrests/Pend Chg	299	2,019	2,318	1,254	5,354	6,608
TOTAL	2,730	14,922	17,652	13,528	39,771	53,299

Percent of Scores

Law Scores	Parole			Probation		
	Female	Male	Total	Female	Male	Total
0. NA/ Unknown	0.8%	1.4%	1.3%	2.7%	3.2%	3.1%
1. No Arrests Past 3 Mo.	85.2%	81.2%	81.8%	85.1%	79.1%	80.7%
2. Arrest Past 3 Mo; No Conv.	3.0%	3.9%	3.7%	2.9%	4.2%	3.9%
3. 3 Mo; Convic/2 Arrests/Pend Chg	11.0%	13.5%	13.1%	9.3%	13.5%	12.4%
TOTAL	100.0%	100.0%	100.0%	100.0%	100.0%	100.0%

Needs Analysis -- Technical

Technical Scores	Parole			Probation		
	Female	Male	Total	Female	Male	Total
0. NA/Unknown	23	209	232	363	1,264	1,627
1. No Tech Vio in Past 6 mo.	1,659	8,360	10,019	8,107	21,968	30,075
2. Tech Vio in Past 6 mo.	231	1,438	1,669	1,330	4,122	5,452
3. Tech Vio Past 2 mo.; Pend Revok	817	4,915	5,732	3,728	12,417	16,145
Total	2,730	14,922	17,652	13,528	39,771	53,299

Percent of Scores

Technical Scores	Parole			Probation		
	Female	Male	Total	Female	Male	Total
0. NA/Unknown	0.8%	1.4%	1.3%	2.7%	3.2%	3.1%
1. No Tech Vio in Past 6 mo.	60.8%	56.0%	56.8%	59.9%	55.2%	56.4%
2. Tech Vio in Past 6 mo.	8.5%	9.6%	9.5%	9.8%	10.4%	10.2%
3. Tech Vio Past 2 mo.; Pend Revok	29.9%	32.9%	32.5%	27.6%	31.2%	30.3%
Total	100.0%	100.0%	100.0%	100.0%	100.0%	100.0%

Needs Analysis -- Social

Social Score	Parole			Probation		
	Female	Male	Total	Female	Male	Total
0 No Problem	241	1,640	1,881	1,664	4,993	6,657
1 Problem Not Req. Interven.	1,021	5,521	6,542	4,883	13,954	18,837
2 Problem Req. Interven.	1,468	7,761	9,229	6,981	20,824	27,805
TOTAL	2,730	14,922	17,652	13,528	39,771	53,299

Percent of Scores

Social Score	Parole			Probation		
	Female	Male	Total	Female	Male	Total
0 No Problem	8.8%	11.0%	10.7%	12.3%	12.6%	12.5%
1 Problem Not Req. Interven.	37.4%	37.0%	37.1%	36.1%	35.1%	35.3%
2 Problem Req. Interven.	53.8%	52.0%	52.3%	51.6%	52.4%	52.2%
TOTAL	100.0%	100.0%	100.0%	100.0%	100.0%	100.0%

The Social Score measures all family, medical, mental health and financial problems.

Needs Analysis -- Employment

Employment Score	Parole			Probation		
	Female	Male	Total	Female	Male	Total
0 Fulltime Past 3 Mo.	693	4,695	5,388	4,556	16,515	21,071
1 Parttime; Fulltime<3 Mo; UnepComp	1,087	5,600	6,687	5,323	13,665	18,988
2 Unemployed	950	4,627	5,577	3,649	9,591	13,240
TOTAL	2,730	14,922	17,652	13,528	39,771	53,299

Percent of Employment

Employment Score	Parole			Probation		
	Female	Male	Total	Female	Male	Total
0 Fulltime Past 3 Mo.	25.4%	31.5%	30.5%	33.7%	41.5%	39.5%
1 Parttime; Fulltime<3 Mo; UnepComp	39.8%	37.5%	37.9%	39.3%	34.4%	35.6%
2 Unemployed	34.8%	31.0%	31.6%	27.0%	24.1%	24.8%
TOTAL	100.0%	100.0%	100.0%	100.0%	100.0%	100.0%

Needs Analysis -- Substance Abuse

Substance Abuse Score	Parole			Probation		
	Female	Male	Total	Female	Male	Total
0 None/Unknown	23	209	232	363	1,264	1,627
1 Drug Use/Alc - None in Past 6 mo.	2,032	10,381	12,413	10,410	27,926	38,336
2 Drug Use/Alc Past 4-6 mo.	179	1,268	1,447	900	3,449	4,349
3 Drug Use/Alc Past 3 mo.	496	3,064	3,560	1,855	7,132	8,987
TOTAL	2,730	14,922	17,652	13,528	39,771	53,299

Percent of Substance Abuse

Substance Abuse Score	Parole			Probation		
	Female	Male	Total	Female	Male	Total
0 None/Unknown	0.8%	1.4%	1.3%	2.7%	3.2%	3.1%
1 Drug Use/Alc - None in Past 6 mo.	74.4%	69.6%	70.3%	77.0%	70.2%	71.9%
2 Drug Use/Alc Past 4-6 mo.	6.6%	8.5%	8.2%	6.7%	8.7%	8.2%
3 Drug Use/Alc Past 3 mo.	18.2%	20.5%	20.2%	13.7%	17.9%	16.9%
TOTAL	100.0%	100.0%	100.0%	100.0%	100.0%	100.0%

Substance Abuse Classification

SACA Score	Parole			Probation		
	Female	Male	Total	Female	Male	Total
No Score	40	194	234	797	2,434	3,231
1. No Apparent Sub Dep/Abuse	295	1,036	1,331	3,648	6,779	10,427
2. Episodic Sub Abuse	227	1,554	1,781	2,518	7,760	10,278
3. Mild Dep or Severe Sub Abuse	736	4,706	5,442	3,748	13,402	17,150
4. Moderate Dependence	1,267	6,233	7,500	2,608	8,356	10,964
5. Severe Dependence	164	1,194	1,358	209	1,040	1,249
TOTAL	2,729	14,917	17,646	13,528	39,771	53,299

Percent of Substance Abuse Classification

SACA Score	Parole			Probation		
	Female	Male	Total	Female	Male	Total
No Score	1.5%	1.3%	1.3%	5.9%	6.1%	6.1%
1. No Apparent Sub Dep/Abuse	10.8%	6.9%	7.5%	27.0%	17.0%	19.6%
2. Episodic Sub Abuse	8.3%	10.4%	10.1%	18.6%	19.5%	19.3%
3. Mild Dep or Severe Sub Abuse	27.0%	31.5%	30.8%	27.7%	33.7%	32.2%
4. Moderate Dependence	46.4%	41.8%	42.5%	19.3%	21.0%	20.6%
5. Severe Dependence	6.0%	8.0%	7.7%	1.5%	2.6%	2.3%
TOTAL	100.0%	100.0%	100.0%	100.0%	100.0%	100.0%

The Department introduced the substance abuse assessment and classification in 2003. Most assessments are completed on admission to prison and on the start of field supervision (probation or parole).

12. Sentencing

Statistics exclude offenders supervised at Community Release Centers on June 30, 2008.

Top Twenty Sentencing Counties Parole Offenders June 30, 2008

Rank	County	Females		Males		Total		
		Count	Ave. Sent (yrs)	Count	Ave. Sent (yrs)	Count	Ave. Sent (yrs)	Percent of Total
1	ST. LOUIS CNTY	233	6.1	1,591	8.2	1,824	7.9	10.3%
2	ST. LOUIS CITY	127	7.4	1,586	11.0	1,713	10.7	9.7%
3	JACKSON	143	5.8	1,112	9.5	1,255	9.0	7.1%
4	ST. CHARLES	101	5.5	574	6.5	675	6.3	3.8%
5	GREENE	101	4.7	514	7.0	615	6.7	3.5%
6	BOONE	119	4.9	392	5.5	511	5.3	2.9%
7	BUCHANAN	77	4.0	401	6.0	478	5.7	2.7%
8	CLAY	60	4.4	374	5.3	434	5.2	2.5%
9	JASPER	56	4.5	253	5.6	309	5.4	1.8%
10	JEFFERSON	51	4.6	256	6.0	307	5.8	1.7%
11	ST. FRANCOIS	73	6.1	228	6.7	301	6.5	1.7%
12	LAFAYETTE	44	4.9	251	6.4	295	6.2	1.7%
13	CAMDEN	51	5.0	231	5.2	282	5.1	1.6%
14	LACLEDE	62	5.3	219	5.8	281	5.7	1.6%
15	CAPE GIRARDEAU	49	5.1	225	6.1	274	5.9	1.6%
16	PETTIS	44	5.4	224	5.9	268	5.8	1.5%
17	SALINE	44	7.0	165	7.3	209	7.2	1.2%
18	BUTLER	51	4.8	149	6.1	200	5.7	1.1%
19	LINCOLN	45	4.4	155	5.5	200	5.2	1.1%
20	MILLER	38	5.7	160	5.8	198	5.8	1.1%
	Top Twenty Counties	1,569	5.5	9,060	7.7	10,629	7.4	60.2%
	Rest of State	1,161	4.5	5,862	5.3	7,023	5.2	39.8%
	Total	2,730	5.1	14,922	6.8	17,652	6.5	100.0%

Top Twenty Sentencing Counties Probation Offenders June 30, 2008

Rank	County	Females		Males		Total		
		Count	Probation Term (yrs)	Count	Probation Term (yrs)	Count	Probation Term (yrs)	Percent of Total
1	ST. LOUIS CNTY	1,453	4.5	4,946	4.7	6,399	4.6	12.0%
2	ST. LOUIS CITY	726	3.4	3,678	3.2	4,404	3.2	8.3%
3	JACKSON	761	3.0	3,099	3.0	3,860	3.0	7.2%
4	GREENE	769	4.9	1,918	4.9	2,687	4.9	5.0%
5	ST. CHARLES	633	4.8	1,876	4.7	2,509	4.8	4.7%
6	JEFFERSON	316	4.6	1,140	4.6	1,456	4.6	2.7%
7	BOONE	375	4.5	969	4.2	1,344	4.3	2.5%
8	FRANKLIN	319	5.0	815	4.9	1,134	4.9	2.1%
9	BUCHANAN	251	3.3	578	3.1	829	3.2	1.6%
10	CAPE GIRARDEAU	197	4.7	572	4.6	769	4.6	1.4%
11	JASPER	162	4.6	562	4.6	724	4.6	1.4%
12	CASS	194	4.9	504	4.9	698	4.9	1.3%
13	SCOTT	208	4.7	481	4.7	689	4.7	1.3%
14	ST. FRANCOIS	216	4.9	445	4.8	661	4.9	1.2%
15	CLAY	158	4.7	482	4.7	640	4.7	1.2%
16	LINCOLN	180	4.8	419	4.8	599	4.8	1.1%
17	LAFAYETTE	171	4.4	406	4.4	577	4.4	1.1%
18	CHRISTIAN	161	4.9	413	4.8	574	4.8	1.1%
19	COLE	174	4.6	398	9.8	572	8.2	1.1%
20	RANDOLPH	170	4.6	365	4.7	535	4.7	1.0%
	Top Twenty Counties	7,594	4.3	24,066	4.3	31,660	4.3	59.4%
	Rest of State	5,934	4.6	15,705	4.6	21,639	4.6	40.6%
	Total	13,528	4.4	39,771	4.4	53,299	4.4	100.0%

Parole Supervision Offense Group as of June 30, 2008

Offense Group	Female		Male		Total	
	Count	Percent	Count	Percent	Count	Percent
1.VIOLENT	221	8.1%	3,024	20.3%	3,245	18.4%
2.SEX	60	2.2%	630	4.2%	690	3.9%
3.NONVIOLENT	1,256	46.0%	5,426	36.4%	6,682	37.9%
4.DRUGS	1,131	41.4%	5,189	34.8%	6,320	35.8%
5.DWI	62	2.3%	653	4.4%	715	4.1%
TOTAL	2,730	100.0%	14,922	100.0%	17,652	100.0%

Note: Violent offenses include homicide, robbery, assault, kidnapping, arson 1, armed criminal action and serious weapons offenses (felony class A and B). Sex offenses include RSMo. 566 sex offenses and RSMo. 568 child abuse offenses, excluding non-support. Drug offenses include RSMo. 195 offenses. DWI includes BAC offenses. Nonviolent offenses are other offenses, including property offenses, public order offenses, other weapons offenses and other traffic offenses.

Probation Supervision Offense Group as of June 30, 2008

Offense Group	Female		Male		Total	
	Count	Percent	Count	Percent	Count	Percent
1.VIOLENT	914	6.8%	4,754	12.0%	5,668	10.6%
2.SEX	462	3.4%	1,373	3.5%	1,835	3.4%
3.NONVIOLENT	6,151	45.5%	16,746	42.1%	22,897	43.0%
4.DRUGS	5,583	41.3%	14,119	35.5%	19,702	37.0%
5.DWI	418	3.1%	2,779	7.0%	3,197	6.0%
TOTAL	13,528	100.0%	39,771	100.0%	53,299	100.0%

Average Sentence Years By Offense Group for Parole as of June 30, 2008

	Females	Males	Total
1.VIOLENT	9.0	11.2	10.9
2.SEX	5.2	8.5	8.0
3.NONVIOLENT	4.3	4.8	4.7
4.DRUGS	5.3	6.5	6.3
5.DWI	3.7	3.8	3.8
TOTAL	5.1	6.8	6.5

Average Probation Term Years By Offense Group as of June 30, 2008

	Females	Males	Total
1.VIOLENT	4.1	4.0	4.0
2.SEX	4.3	4.7	4.6
3.NONVIOLENT	4.6	4.5	4.5
4.DRUGS	4.4	4.4	4.4
5.DWI	4.7	4.6	4.6
TOTAL	4.4	4.4	4.4

Note: Violent offenses include homicide, robbery, assault, kidnapping, arson 1, armed criminal action and serious weapons offenses (felony class A and B). Sex offenses include RSMo. 566 sex offenses and RSMo. 568 child abuse offenses, excluding non-support. Drug offenses include RSMo. 195 offenses. DWI includes BAC offenses. Nonviolent offenses are other offenses, including property offenses, public order offenses, other weapons offenses and other traffic offenses.

Top Twenty Offenses: All Supervision Offenders on Parole on June 30, 2008

Rank	Missouri Charge Code	Offense	Count	Average Sentence (yrs)	Percent of Total
1	32450	POSS CONTROLLED SUBSTANC	3,096	5.1	17.5%
2	32465	DIST DEL MANUF CONTR SUB	1,889	8.1	10.7%
3	14020	BURGLARY 2ND DEG	1,449	5.4	8.2%
4	18010	FORGERY	904	4.7	5.1%
5	47410	DWI/ALCOHOL	685	3.8	3.9%
6	15021	THEFT-\$500/MORE-LESS \$25	607	4.2	3.4%
7	13031	ASSAULT 2ND DEGREE	566	5.7	3.2%
8	26031	NONSUP-6MO-12MO-AMT-\$500	538	3.5	3.0%
9	12020	ROBBERY 2ND DEGREE	534	9.3	3.0%
10	12010	ROBBERY 1ST DEGREE	472	17.0	2.7%
11	15010	STEALING	472	5.9	2.7%
12	23015	TAMP 1ST W MTRVEH-AIRPLN	309	5.0	1.8%
13	32500	TRAFFIC IN DRUG/ATTEMPT-	253	8.0	1.4%
14	14010	BURGLARY 1ST DEG	250	8.7	1.4%
15	13029	DOMESTIC ASSAULT-2ND DEG	241	4.6	1.4%
16	10031	MURDER 2ND DEGREE	207	22.4	1.2%
17	24015	RECEIVING STOLEN PROP-\$5	139	4.5	0.8%
18	31020	UNLAWFUL USE OF WEAPON	139	4.0	0.8%
19	19010	PASSING A BAD CHECK	134	4.0	0.8%
20	32566	CREATE/ALTER CHEM TO C/S	132	5.3	0.7%
		Top Twenty Offenses	13,016	6.4	73.7%
		Other Offenses	4,636	6.9	26.3%
		Total	17,652	6.5	100.0%

Top Twenty Offenses: All Supervision Offenders on Probation on June 30, 2008

Rank	Missouri Charge Code	Offense	Count	Probation Term (yrs)	Percent of Total
1	32450	POSS CONTROLLED SUBSTANC	12,318	4.3	23.1%
2	32465	DIST DEL MANUF CONTR SUB	3,959	4.7	7.4%
3	15021	THEFT-\$500/MORE-LESS \$25	3,656	4.6	6.9%
4	26031	NONSUP-6MO-12MO-AMT-\$500	3,165	4.9	5.9%
5	14020	BURGLARY 2ND DEG	3,121	4.5	5.9%
6	47410	DWI/ALCOHOL	2,858	4.6	5.4%
7	18010	FORGERY	2,399	4.5	4.5%
8	13031	ASSAULT 2ND DEGREE	1,295	4.6	2.4%
9	31020	UNLAWFUL USE OF WEAPON	1,080	4.1	2.0%
10	13029	DOMESTIC ASSAULT-2ND DEG	1,066	4.3	2.0%
11	23013	TAMPER WITH MOTOR VEH-1S	622	4.2	1.2%
12	13019	DOM ASSLT-3RD-1ST/2ND OF	621	1.9	1.2%
13	19011	PASSING BAD CHECK-\$500 O	543	4.7	1.0%
14	24015	RECEIVING STOLEN PROP-\$5	528	4.4	1.0%
15	14010	BURGLARY 1ST DEG	504	4.5	0.9%
16	19013	PASSING BAD CHECK-\$500 O	504	4.6	0.9%
17	32500	TRAFFIC IN DRUG/ATTEMPT-	486	3.6	0.9%
18	26045	ENDANGERING WELFARE OF A	474	4.6	0.9%
19	48865	LEFT SCENE OF ACCIDENT	469	4.7	0.9%
20	12020	ROBBERY 2ND DEGREE	459	4.2	0.9%
		Top Twenty Offenses	40,127	4.4	75.3%
		Other Offenses	13,172	4.4	24.7%
		Total	53,299	4.4	100.0%

Top Twenty Offenses for Female Supervision Offenders on Parole on June 30, 2008

Rank	Missouri Charge Code	Offense	Count	Average Sentence (yrs)	Percent of Total
1	32450	POSS CONTROLLED SUBSTANC	645	4.6	23.6%
2	18010	FORGERY	433	4.5	15.9%
3	32465	DIST DEL MANUF CONTR SUB	278	7.4	10.2%
4	15021	THEFT-\$500/MORE-LESS \$25	156	4.0	5.7%
5	15010	STEALING	120	5.6	4.4%
6	14020	BURGLARY 2ND DEG	110	4.6	4.0%
7	47410	DWI/ALCOHOL	61	3.7	2.2%
8	19010	PASSING A BAD CHECK	56	3.9	2.1%
9	19011	PASSING BAD CHECK-\$500 O	48	3.3	1.8%
10	13031	ASSAULT 2ND DEGREE	42	5.1	1.5%
11	12020	ROBBERY 2ND DEGREE	40	8.5	1.5%
12	32460	FRAUD ATT OBTN CONTR SUB	29	3.4	1.1%
13	26031	NONSUP-6MO-12MO-AMT-\$500	27	3.4	1.0%
14	15034	STEALING 3RD OFFENSE	26	6.7	1.0%
15	23015	TAMP 1ST W MTRVEH-AIRPLN	23	4.2	0.8%
16	32566	CREATE/ALTER CHEM TO C/S	20	5.2	0.7%
17	12010	ROBBERY 1ST DEGREE	19	9.8	0.7%
18	19030	FRAUD USE CRED/DEBIT DEV	19	4.0	0.7%
19	10031	MURDER 2ND DEGREE	18	22.1	0.7%
20	15025	THEFT/STEAL CREDIT CARD	18	3.3	0.7%
Top Twenty Offenses			2,188	5.1	80.1%
Other Offenses			542	4.8	19.9%
Total			2,730	5.1	100.0%

Top Twenty Offenses for Female Supervision Offenders on Probation on June 30, 2008

Rank	Missouri Charge Code	Offense	Count	Probation Term (yrs)	Percent of Total
1	32450	POSS CONTROLLED SUBSTANC	3,614	4.3	26.7%
2	15021	THEFT-\$500/MORE-LESS \$25	1,561	4.6	11.5%
3	18010	FORGERY	1,391	4.6	10.3%
4	32465	DIST DEL MANUF CONTR SUB	909	4.7	6.7%
5	14020	BURGLARY 2ND DEG	370	4.7	2.7%
6	47410	DWI/ALCOHOL	357	4.6	2.6%
7	19011	PASSING BAD CHECK-\$500 O	317	4.7	2.3%
8	13031	ASSAULT 2ND DEGREE	253	4.6	1.9%
9	19013	PASSING BAD CHECK-\$500 O	249	4.6	1.8%
10	26045	ENDANGERING WELFARE OF A	226	4.5	1.7%
11	26031	NONSUP-6MO-12MO-AMT-\$500	223	5.0	1.6%
12	32460	FRAUD ATT OBTN CONTR SUB	210	4.3	1.6%
13	15010	STEALING	204	4.8	1.5%
14	15025	THEFT/STEAL CREDIT CARD	125	4.4	0.9%
15	24015	RECEIVING STOLEN PROP-\$5	123	4.4	0.9%
16	19030	FRAUD USE CRED/DEBIT DEV	115	4.5	0.9%
17	32566	CREATE/ALTER CHEM TO C/S	101	4.7	0.7%
18	13029	DOMESTIC ASSAULT-2ND DEG	95	4.1	0.7%
19	13033	ASLT 2ND-OP VEH W INTOX-	92	4.8	0.7%
20	31020	UNLAWFUL USE OF WEAPON	89	4.4	0.7%
Top Twenty Offenses			10,624	4.5	78.5%
Other Offenses			2,904	4.3	21.5%
Total			13,528	4.4	100.0%

Top Twenty Offenses for Male Offenders on Parole Supervision on June 30, 2008

Rank	Missouri Charge Code	Offense	Count	Average Sentence (yrs)	Percent of Total
1	32450	POSS CONTROLLED SUBSTANC	2,451	5.2	16.4%
2	32465	DIST DEL MANUF CONTR SUB	1,611	8.3	10.8%
3	14020	BURGLARY 2ND DEG	1,339	5.5	9.0%
4	47410	DWI/ALCOHOL	624	3.8	4.2%
5	13031	ASSAULT 2ND DEGREE	524	5.8	3.5%
6	26031	NONSUP-6MO-12MO-AMT-\$500	511	3.5	3.4%
7	12020	ROBBERY 2ND DEGREE	494	9.4	3.3%
8	18010	FORGERY	471	4.8	3.2%
9	12010	ROBBERY 1ST DEGREE	453	17.3	3.0%
10	15021	THEFT-\$500/MORE-LESS \$25	451	4.3	3.0%
11	15010	STEALING	352	6.1	2.4%
12	23015	TAMP 1ST W MTRVEH-AIRPLN	286	5.1	1.9%
13	32500	TRAFFIC IN DRUG/ATTEMPT-	242	8.0	1.6%
14	14010	BURGLARY 1ST DEG	241	8.8	1.6%
15	13029	DOMESTIC ASSAULT-2ND DEG	237	4.6	1.6%
16	10031	MURDER 2ND DEGREE	189	22.4	1.3%
17	31020	UNLAWFUL USE OF WEAPON	129	4.0	0.9%
18	24015	RECEIVING STOLEN PROP-\$5	121	4.5	0.8%
19	32566	CREATE/ALTER CHEM TO C/S	112	5.3	0.8%
20	24010	RCVNG STLN PROP \$150 MRE	102	5.8	0.7%
Top Twenty Offenses			10,940	6.6	73.3%
Other Offenses			3,982	7.3	26.7%
Total			14,922	6.8	100.0%

Top Twenty Offenses for Male Offenders on Probation Supervision on June 30, 2008

Rank	Missouri Charge Code	Offense	Count	Probation Term (yrs)	Percent of Total
1	32450	POSS CONTROLLED SUBSTANC	8,704	4.3	21.9%
2	32465	DIST DEL MANUF CONTR SUB	3,050	4.7	7.7%
3	26031	NONSUP-6MO-12MO-AMT-\$500	2,942	4.9	7.4%
4	14020	BURGLARY 2ND DEG	2,751	4.5	6.9%
5	47410	DWI/ALCOHOL	2,501	4.6	6.3%
6	15021	THEFT-\$500/MORE-LESS \$25	2,095	4.6	5.3%
7	13031	ASSAULT 2ND DEGREE	1,042	4.6	2.6%
8	18010	FORGERY	1,008	4.5	2.5%
9	31020	UNLAWFUL USE OF WEAPON	991	4.1	2.5%
10	13029	DOMESTIC ASSAULT-2ND DEG	971	4.3	2.4%
11	13019	DOM ASSLT-3RD-1ST/2ND OF	556	1.9	1.4%
12	23013	TAMPER WITH MOTOR VEH-1S	540	4.2	1.4%
13	14010	BURGLARY 1ST DEG	451	4.5	1.1%
14	32500	TRAFFIC IN DRUG/ATTEMPT-	416	3.6	1.0%
15	24015	RECEIVING STOLEN PROP-\$5	405	4.3	1.0%
16	12020	ROBBERY 2ND DEGREE	383	4.2	1.0%
17	48865	LEFT SCENE OF ACCIDENT	382	4.7	1.0%
18	23015	TAMP 1ST W MTRVEH-AIRPLN	380	4.5	1.0%
19	23110	PROP DAMAGE 1ST DEGREE	357	4.6	0.9%
20	13033	ASLT 2ND-OP VEH W INTOX-	328	4.8	0.8%
Top Twenty Offenses			30,253	4.4	76.1%
Other Offenses			9,518	4.4	23.9%
Total			39,771	4.4	100.0%

Top Twenty Offenses for Black Offenders for Parole Supervision on June 30, 2008

Rank	Missouri Charge Code	Offense	Count	Average Sentence (yrs)	Percent of Total
1	32450	POSS CONTROLLED SUBSTANC	856	5.5	15.4%
2	32465	DIST DEL MANUF CONTR SUB	669	8.4	12.0%
3	12010	ROBBERY 1ST DEGREE	347	17.3	6.2%
4	12020	ROBBERY 2ND DEGREE	322	9.8	5.8%
5	14020	BURGLARY 2ND DEG	319	5.9	5.7%
6	18010	FORGERY	215	4.9	3.9%
7	32500	TRAFFIC IN DRUG/ATTEMPT-	213	8.1	3.8%
8	13031	ASSAULT 2ND DEGREE	176	5.9	3.2%
9	15021	THEFT-\$500/MORE-LESS \$25	151	4.5	2.7%
10	15010	STEALING	147	6.9	2.6%
11	10031	MURDER 2ND DEGREE	142	21.9	2.6%
12	26031	NONSUP-6MO-12MO-AMT-\$500	122	3.8	2.2%
13	23015	TAMP 1ST W MTRVEH-AIRPLN	111	5.3	2.0%
14	14010	BURGLARY 1ST DEG	106	9.4	1.9%
15	13029	DOMESTIC ASSAULT-2ND DEG	85	4.9	1.5%
16	32495	TRAFFIC IN DRUG/ATTEMPT-	79	11.5	1.4%
17	32485	DIST CNT SUB NEAR SCHOOL	63	13.8	1.1%
18	10020	MURDER 1ST DEGREE	59	29.5	1.1%
19	31020	UNLAWFUL USE OF WEAPON	54	4.0	1.0%
20	47410	DWI/ALCOHOL	53	3.7	1.0%
Top Twenty Offenses			4,289	8.5	77.2%
Other Offenses			1,270	8.2	22.8%
Total			5,559	8.4	100.0%

Top Twenty Offenses for Black Offenders for Probation Supervision on June 30, 2008

Rank	Missouri Charge Code	Offense	Count	Probation Term (yrs)	Percent of Total
1	32450	POSS CONTROLLED SUBSTANC	3,243	3.4	23.7%
2	32465	DIST DEL MANUF CONTR SUB	1,109	4.4	8.1%
3	15021	THEFT-\$500/MORE-LESS \$25	1,020	4.4	7.4%
4	26031	NONSUP-6MO-12MO-AMT-\$500	963	5.0	7.0%
5	14020	BURGLARY 2ND DEG	678	4.1	4.9%
6	18010	FORGERY	594	4.1	4.3%
7	31020	UNLAWFUL USE OF WEAPON	471	3.5	3.4%
8	32500	TRAFFIC IN DRUG/ATTEMPT-	411	3.4	3.0%
9	13029	DOMESTIC ASSAULT-2ND DEG	370	3.8	2.7%
10	13031	ASSAULT 2ND DEGREE	295	4.3	2.2%
11	12020	ROBBERY 2ND DEGREE	269	4.0	2.0%
12	32495	TRAFFIC IN DRUG/ATTEMPT-	217	3.5	1.6%
13	14010	BURGLARY 1ST DEG	214	4.1	1.6%
14	47410	DWI/ALCOHOL	196	3.8	1.4%
15	15010	STEALING	179	4.7	1.3%
16	23013	TAMPER WITH MOTOR VEH-1S	175	3.6	1.3%
17	13019	DOM ASSLT-3RD-1ST/2ND OF	153	2.0	1.1%
18	23015	TAMP 1ST W MTRVEH-AIRPLN	151	4.1	1.1%
19	15020	STEALING OF A MOTOR VEH	148	4.2	1.1%
20	32470	DIST DEL/U/5 GRAMS MARIJ	111	4.3	0.8%
Top Twenty Offenses			10,967	3.9	80.1%
Other Offenses			2,732	3.9	19.9%
Total			13,699	3.9	100.0%

Top Twenty Offenses for White and Non African American Offenders on Parole on June 30, 2008

Rank	Missouri Charge Code	Offense	Count	Average Sentence (yrs)	Percent of Total
1	32450	POSS CONTROLLED SUBSTANC	2,240	4.9	18.5%
2	32465	DIST DEL MANUF CONTR SUB	1,220	8.0	10.1%
3	14020	BURGLARY 2ND DEG	1,130	5.2	9.3%
4	18010	FORGERY	689	4.6	5.7%
5	47410	DWI/ALCOHOL	632	3.8	5.2%
6	15021	THEFT-\$500/MORE-LESS \$25	456	4.1	3.8%
7	26031	NONSUP-6MO-12MO-AMT-\$500	416	3.4	3.4%
8	13031	ASSAULT 2ND DEGREE	390	5.6	3.2%
9	15010	STEALING	325	5.5	2.7%
10	12020	ROBBERY 2ND DEGREE	212	8.5	1.8%
11	23015	TAMP 1ST W MTRVEH-AIRPLN	198	4.8	1.6%
12	13029	DOMESTIC ASSAULT-2ND DEG	156	4.5	1.3%
13	14010	BURGLARY 1ST DEG	144	8.2	1.2%
14	32566	CREATE/ALTER CHEM TO C/S	131	5.3	1.1%
15	12010	ROBBERY 1ST DEGREE	125	16.2	1.0%
16	24015	RECEIVING STOLEN PROP-\$5	116	4.4	1.0%
17	19010	PASSING A BAD CHECK	112	4.0	0.9%
18	19011	PASSING BAD CHECK-\$500 O	93	3.2	0.8%
19	24010	RCVNG STLN PROP \$150 MRE	90	5.7	0.7%
20	24015	RECEIVING STOLEN PROP-\$5	80	4.2	0.7%
Top Twenty Offenses			8,955	5.5	74.1%
Other Offenses			3,138	6.2	25.9%
Total			12,093	5.7	100.0%

Top Twenty Offenses for White and Non African American Offenders on Probation on June 30, 2008

Rank	Missouri Charge Code	Offense	Count	Probation Term (yrs)	Percent of Total
1	32450	POSS CONTROLLED SUBSTANC	9,075	4.7	22.9%
2	32465	DIST DEL MANUF CONTR SUB	2,850	4.8	7.2%
3	47410	DWI/ALCOHOL	2,662	4.7	6.7%
4	15021	THEFT-\$500/MORE-LESS \$25	2,636	4.6	6.7%
5	14020	BURGLARY 2ND DEG	2,443	4.6	6.2%
6	26031	NONSUP-6MO-12MO-AMT-\$500	2,202	4.9	5.6%
7	18010	FORGERY	1,805	4.6	4.6%
8	13031	ASSAULT 2ND DEGREE	1,000	4.7	2.5%
9	13029	DOMESTIC ASSAULT-2ND DEG	696	4.6	1.8%
10	31020	UNLAWFUL USE OF WEAPON	609	4.5	1.5%
11	13019	DOM ASSLT-3RD-1ST/2ND OF	468	1.9	1.2%
12	19011	PASSING BAD CHECK-\$500 O	456	4.8	1.2%
13	23013	TAMPER WITH MOTOR VEH-1S	447	4.4	1.1%
14	19013	PASSING BAD CHECK-\$500 O	439	4.6	1.1%
15	24015	RECEIVING STOLEN PROP-\$5	430	4.5	1.1%
16	48865	LEFT SCENE OF ACCIDENT	414	4.7	1.0%
17	26045	ENDANGERING WELFARE OF A	402	4.6	1.0%
18	13033	ASLT 2ND-OP VEH W INTOX-	395	4.9	1.0%
19	23110	PROP DAMAGE 1ST DEGREE	350	4.6	0.9%
20	47418	DWI-ALCOHOL -AGGRAVATED	314	4.6	0.8%
Top Twenty Offenses			30,093	4.6	76.0%
Other Offenses			9,507	4.5	24.0%
Total			39,600	4.6	100.0%

13. Comparison with the Supervised Population on June 30, 1999

Increase of Parole Supervision Population By Offense Group FY1999 and FY2008

Parole Offense Group	Females			Males			Total		
	1999	2008	% Chg.	1999	2008	% Chg.	1999	2008	% Chg.
1.VIOLENT	163	221	36%	2,199	3,024	38%	2,362	3,245	37%
2.SEX	32	60	88%	604	630	4%	636	690	8%
3.NONVIOLENT	706	1,256	78%	4,255	5,426	28%	4,961	6,682	35%
4.DRUGS	394	1,131	187%	2,454	5,189	111%	2,848	6,320	122%
5.DWI	49	62	27%	666	653	-2%	715	715	0%
TOTAL	1,344	2,730	103%	10,178	14,922	47%	11,522	17,652	53%

The female population on parole has increased by 103% over the last ten years and the male population on parole has increased by 47%. The offender population for drug offenses has increased the most since 1999 for both females and males (122%).

Increase of Probation Supervision Population By Offense Group FY1999 and FY2008

Probation Offense Group	Females			Males			Total		
	1999	2008	% Chg.	1999	2008	% Chg.	1999	2008	% Chg.
1.VIOLENT	757	914	21%	4,631	4,754	3%	5,388	5,668	5%
2.SEX	355	462	30%	1,477	1,373	-7%	1,832	1,835	0%
3.NONVIOLENT	6,629	6,151	-7%	18,182	16,746	-8%	24,811	22,897	-8%
4.DRUGS	3,354	5,583	66%	10,860	14,119	30%	14,214	19,702	39%
5.DWI	254	418	65%	3,036	2,779	-8%	3,290	3,197	-3%
TOTAL	11,349	13,528	19%	38,186	39,771	4%	49,535	53,299	8%

The female population on probation has increased by 19% over the last ten years and the male population on probation has increased by 4%. The offender population for drug offenses has increased the most since 1999 for both females and males (39%).

Changes in the Average Sentences (years) of the Parole Supervision Population By Offense Group FY1999 - FY2008

Parole Offense Group	Females			Males			Total		
	1999	2008	% Chg.	1999	2008	% Chg.	1999	2008	% Chg.
1.VIOLENT	9.5	9.0	-6%	10.6	11.2	6%	10.5	10.9	4%
2.SEX	4.6	5.2	15%	7.5	8.5	15%	7.3	8.0	10%
3.NONVIOLENT	3.9	4.3	9%	4.4	4.8	9%	4.3	4.7	9%
4.DRUGS	4.7	5.3	11%	6.1	6.5	7%	5.9	6.3	7%
5.DWI	3.7	3.7	2%	3.7	3.8	2%	3.7	3.8	2%
TOTAL	4.8	5.1	6%	6.2	6.8	9%	6.1	6.5	7%

There has been little change in the average sentences since 1999.

**Changes in the Average Probation Term (years) of the Probation Supervision Population
By Offense Group FY1999 - FY2008**

Probation Offense Group	Females			Males			Total		
	1999	2008	% Chg.	1999	2008	% Chg.	1999	2008	% Chg.
1.VIOLENT	3.4	4.1	21%	3.3	4.0	23%	3.3	4.0	23%
2.SEX	3.6	4.3	18%	4.9	4.7	-4%	4.7	4.6	-2%
3.NONVIOLENT	3.8	4.6	21%	4.1	4.5	12%	4.0	4.5	14%
4.DRUGS	4.2	4.4	4%	4.1	4.4	7%	4.1	4.4	6%
5.DWI	4.5	4.7	3%	4.5	4.6	2%	4.5	4.6	2%
TOTAL	4.0	4.4	12%	4.0	4.4	10%	4.0	4.4	11%

The largest increase in probation term has been in violent offenses for both men and women. Overall there has been a slight increase in length of probation sentences.

**Change in the Violent/Nonviolent Balance in the Parole Population
FY1999 - FY2008**

Females

Offense	1999	Percent	2008	Percent
Violent and Sex Offenses	195	14.5%	281	10.3%
Nonviolent offenses	1,149	85.5%	2,449	89.7%
Total	1,344	100.0%	2,730	100.0%

Males

Offense	1999	Percent	2008	Percent
Violent and Sex Offenses	2,803	27.5%	3,654	24.5%
Nonviolent offenses	7,375	72.5%	11,268	75.5%
Total	10,178	100.0%	14,922	100.0%

All Offenders

Offense	1999	Percent	2008	Percent
Violent and Sex Offenses	2,998	26.0%	3,935	22.3%
Nonviolent offenses	8,524	74.0%	13,717	77.7%
Total	11,522	100.0%	17,652	100.0%

The percent of the supervised parole population that has a most serious conviction for nonviolent offenses has increased from 74% in 1999 to 77.7% in 2008. The percent of females convicted of a violent/sex offense has decreased from 14.5% in 1999 to 10.3% in 2008.

**Change in the Violent/Nonviolent Balance in the Probation Population
FY1999 - FY2008**

Females

Offense	1999	Percent	2008	Percent
Violent and Sex Offenses	1,112	9.8%	1,376	10.2%
Nonviolent offenses	10,237	90.2%	12,152	89.8%
Total	11,349	100.0%	13,528	100.0%

Males

Offense	1999	Percent	2008	Percent
Violent and Sex Offenses	6,108	16%	6,127	15.4%
Nonviolent offenses	32,078	84%	33,644	84.6%
Total	38,186	100%	39,771	100.0%

All Offenders

Offense	1999	Percent	2008	Percent
Violent and Sex Offenses	7,220	14.6%	7,503	14.1%
Nonviolent offenses	42,315	85.4%	45,796	85.9%
Total	49,535	100.0%	53,299	100.0%

The percent of the supervised probation population that has a most serious conviction for nonviolent offenses has not changed significantly from 1999 to 2008. The percent of females convicted of a non-violent crime has decreased from 90.2% to 89.8%. The percent of females convicted of a violent offense has slightly increased from 9.8% in 1999 to 10.2% in 2008.

Violent offenses include homicide, robbery assault, kidnapping, all sex offenses and child abuse, arson 1, armed criminal action and serious weapons offenses (felony class A and B). Nonviolent offenses are other offenses, including property offenses, drug offenses, DWI and public order offenses.

Changes in the Racial Composition for Supervised Population, FY 1999 – FY2008

Parole FY 1999 - FY 2008

Race	Females			Males			Total		
	1999	2008	% Chg.	1999	2008	% Chg.	1999	2008	% Chg.
Asian	3	5	67%	6	21	250%	9	26	189%
Black	482	578	20%	3,817	5,373	41%	4,299	5,951	38%
Hispanic	7	24	243%	88	181	106%	95	205	116%
Native American	6	13	117%	41	44	7%	47	57	21%
White	846	2,164	156%	6,223	9,999	61%	7,069	12,163	72%
Unknown	-	-	-	3	8	167%	3	8	167%
TOTAL	1,344	2,784	107%	10,178	15,626	54%	11,522	18,410	60%

Probation FY 1999 - FY 2008

Race	Females			Males			Total		
	1999	2008	% Chg.	1999	2008	% Chg.	1999	2008	% Chg.
Asian	24	27	13%	68	104	53%	92	131	42%
Black	3,175	2,751	-13%	10,974	10,948	0%	14,149	13,699	-3%
Hispanic	60	126	110%	321	517	61%	381	643	69%
Native American	30	25	-17%	89	77	-13%	119	102	-14%
White	8,054	10,592	32%	26,709	28,098	5%	34,763	38,690	11%
Unknown	6	7	17%	25	27	8%	31	34	10%
TOTAL	11,349	13,528	19%	38,186	39,771	4%	49,535	53,299	8%

The parole Asian population has the highest increase since 1999 of 189% and the Hispanic probation population has the highest increase since 1999 of 69%, compared to an average increase of 60% for parole and 8% for probation. The Black probation population has decreased for both males and females. There has been a 156% increase in the white female parole population and a 61% in the white male parole population. Probation has shown a 32% increase in white females and a 5% increase in white males.

14. Supervision Openings FY1999 - FY2008

	FY1999	FY2000	FY2001	FY2002	FY2003	FY2004	FY2005	FY2006	FY2007	FY2008
Supervision Openings	33,786	33,710	35,382	36,269	39,345	38,764	38,185	39,136	38,661	38,566
New Probation	19,891	18,730	18,898	19,580	20,558	18,498	17,814	18,295	17,753	17,817
120 Day Probation Releases	3,791	4,114	4,055	3,911	4,208	4,297	4,209	4,630	4,565	4,483
Parole Releases	7,508	7,519	8,421	8,633	10,448	11,709	11,919	11,764	11,676	11,805
Absconder Returns	1,908	2,298	2,683	2,837	2,825	2,874	2,797	2,858	3,031	2,709
Other	688	1,049	1,325	1,308	1,306	1,386	1,446	1,589	1,636	1,752

Supervision Openings for All Offenders FY1999 - FY2008

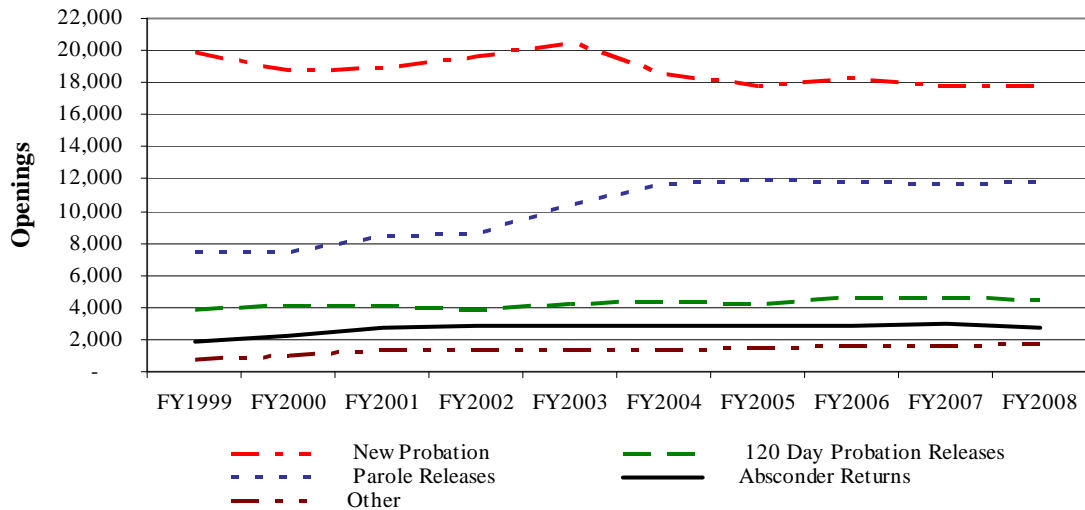

Increase in Supervision Openings (FY1999 - FY2008)

	Annual Percent Increase	
	FY1999-FY2004	FY2005-FY2008
Supervision Openings	2.8%	-0.1%
New Probation	-1.3%	-0.9%
120 Day Probation Releases	2.6%	1.2%
Parole Releases	9.6%	0.2%
Absconder Returns	8.8%	-1.3%
Other	16.7%	6.1%

Supervision openings have decreased 0.1% per year in the last four years compared to a 2.8% increase from FY1999 to FY2004. What is of significance to the department, because of the impact upon supervision caseload, is the increase in paroled offenders of 0.2% per year and the yearly increase in 120-Day offenders. Senate Bill 5 enacted in 2003 removed non-violent misdemeanor cases from DOC probation supervision, and this has been the main reason for the decline in new court probations.

Female Offenders on Supervision

	FY1999	FY2000	FY2001	FY2002	FY2003	FY2004	FY2005	FY2006	FY2007	FY2008
Supervision Openings	5,443	5,575	5,913	6,338	7,360	6,958	7,256	7,631	7,591	7,718
New Probation	3,996	3,838	3,998	4,311	4,927	4,237	4,350	4,572	4,444	4,405
120 Day Probation Releases	454	569	585	550	647	695	739	781	776	753
Parole Releases	598	631	731	818	1,076	1,291	1,441	1,490	1,557	1,701
Absconder Returns	305	385	433	504	514	551	539	564	585	573
Other	90	152	166	155	196	184	187	224	229	286

Supervision Openings for Female Offenders FY1999- FY2008

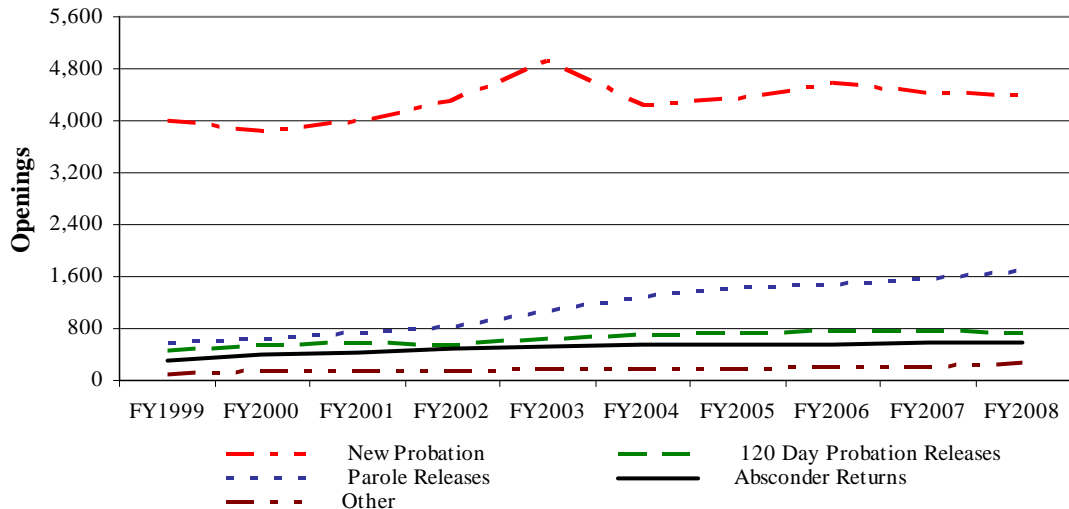

Increase in Supervision Openings for Females (FY 1999 - FY2008)

	Annual Percent Increase	
	FY1999-FY2004	FY2005-FY2008
Supervision Openings	5.3%	2.6%
New Probation	1.7%	1.0%
120 Day Probation Releases	9.4%	2.1%
Parole Releases	17.0%	7.2%
Absconder Returns	12.9%	1.0%
Other	18.4%	12.1%

Female Supervision openings increased at 2.6% per year in the last four years compared to the 5.3% from 1999 to 2004. What is of significance to the department, because of the impact upon supervision caseload, is that the increases in paroled female offenders have slowed from 17.0% (1999-2004) to 7.2% (2005-2008) annually. Probation following a court stipulated 120-Day program has decrease significantly from 9.4% per year (1999-2004) to 2.1% per year (2005-2008).

15. Closings from Supervision, FY1999 - FY2008

Supervision Closings All Offenders

All Offenders	FY1999	FY2000	FY2001	FY2002	FY2003	FY2004	FY2005	FY2006	FY2007	FY2008
Discharge	13,928	14,463	14,580	14,213	14,566	14,780	14,471	13,961	14,113	14,139
Revocations/Returns	8,063	9,812	10,005	10,315	11,160	11,927	13,052	12,537	12,544	12,768
Absconding/Off Record	6,147	7,751	8,255	8,169	8,560	8,868	8,317	8,322	8,072	7,257
Interstate and Other	2,181	2,457	2,282	2,487	2,286	2,401	2,276	2,391	2,544	2,748
Total Supervision Closings	30,319	34,483	35,122	35,184	36,572	37,976	38,116	37,211	37,273	36,912
Percent change on last year		13.7%	1.9%	0.2%	3.9%	3.8%	0.4%	-2.4%	0.2%	-1.0%
Percent Discharged	45.9%	41.9%	41.5%	40.4%	39.8%	38.9%	38.0%	37.5%	37.9%	38.3%

Supervision releases have increased 21.7% since FY1999.

Status of Closing from Supervision
FY 1999-2008

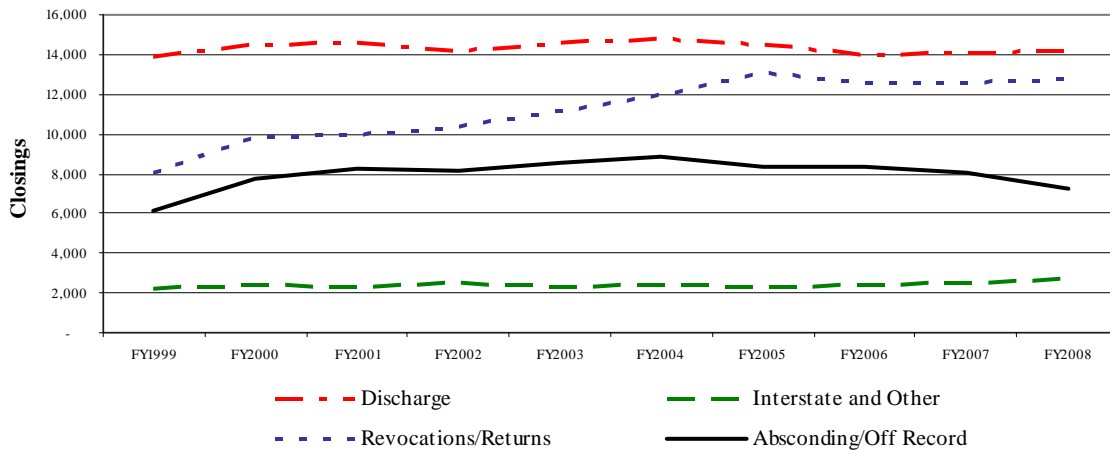

Female Supervision Closings for FY 1999 - FY2008

Female Closings	FY1999	FY2000	FY2001	FY2002	FY2003	FY2004	FY2005	FY2006	FY2007	FY2008
Discharge	2,911	3,177	3,325	3,130	3,410	3,406	3,377	3,121	3,216	3,250
Revocations/Returns	1,057	1,282	1,207	1,362	1,473	1,671	1,844	1,753	1,802	1,891
Absconding/Off Rec	1,202	1,478	1,575	1,542	1,637	1,788	1,555	1,664	1,592	1,432
Interstate and Other	428	491	482	501	475	503	507	562	540	622
Total Supervision Closings	5,598	6,428	6,589	6,535	6,995	7,368	7,283	7,100	7,150	7,195
Percent Increase		14.8%	2.5%	-0.8%	7.0%	5.3%	-1.2%	-2.5%	0.7%	0.6%
Percent Discharged	52.0%	49.4%	50.5%	47.9%	48.7%	46.2%	46.4%	44.0%	45.0%	45.2%

Status of Female Closing from Supervision
FY1999 - FY2008

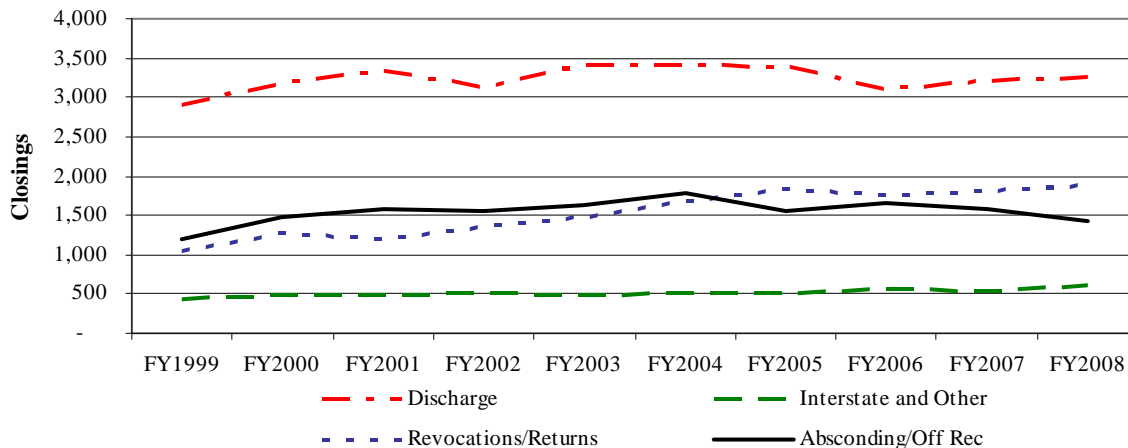

16. Time Under Supervision by Closings in FY 2008

**Time Under Supervision by Status of Closing
For FY 2008**

Status of Closing	Female		Male		Total	
	Total Offenders	Average Months Served	Total Offenders	Average Months Served	Total Offenders	Average Months Served
Discharge	3,250	36.0	10,889	33.1	14,139	33.8
Revocation/Returns	1,891	14.3	10,883	13.3	12,774	13.4
Absconders/Off Records	1,266	18.1	4,946	17.0	6,212	17.2
Interstate and Other	622	8.3	2,127	7.4	2,749	7.6
Total Supervision Closings	7,029	24.5	28,845	21.0	35,874	21.7

**Time Under Supervision by Status of Closing
FY 2008**

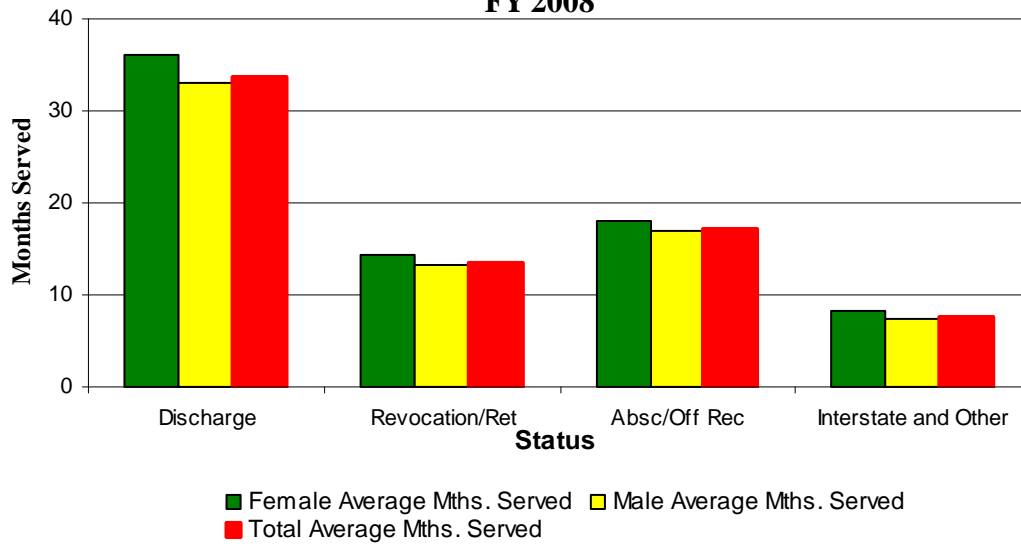

**Time Under Supervision
Offenders Discharged by Offense Group in FY 2008**

Offense Group	Female		Male		Total	
	Total Offenders	Average Months Served	Total Offenders	Average Months Served	Total Offenders	Average Months Served
Violent	318	31.0	1,650	29.6	1,968	29.8
Sex and Child Abuse	139	34.5	422	35.9	561	35.6
Non-Violent	1,340	36.6	4,021	33.3	5,361	34.1
Drugs	1,336	36.5	3,928	33.1	5,264	34.0
DWI	117	37.6	868	37.3	985	37.3
Total	3,250	36.0	10,889	33.1	14,139	33.7

**Time Under Supervision
Offenders Discharged by Offense
Group FY 2008**

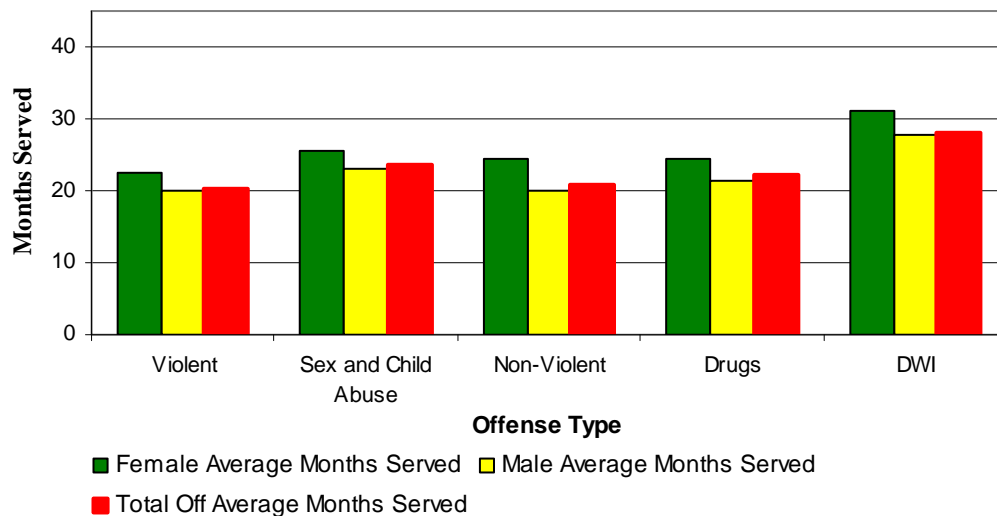

Note: Violent offenses include homicide, robbery, assault, kidnapping, arson 1, armed criminal action and serious weapons offenses (felony class A and B). Sex offenses include RSMo. 566 sex offenses and RSMo. 568 child abuse offenses, excluding non-support. Drug offenses include RSMo. 195 offenses. DWI includes BAC offenses. Nonviolent offenses are other offenses, including property offenses, public order offenses, other weapons offenses and other traffic offenses.

**Time Under Supervision
Parole Offenders Discharged by Offense Group in FY 2008**

Offense Group	Female		Male		Total	
	Total Offenders	Average Months Served	Total Offenders	Average Months Served	Total Offenders	Average Months Served
Violent	60	27.4	570	27.6	630	27.6
Sex and Child Abuse	17	23.9	161	26.1	178	25.9
Non-Violent	284	24.9	1,347	22.8	1,631	23.2
Drugs	213	29.3	1,078	28.2	1,291	28.4
DWI	34	22.6	317	23.3	351	23.2
Total	608	26.5	3,473	25.5	4,081	25.6

**Time Under Supervision
Parole Offenders by Status of Closing
For FY 2008**

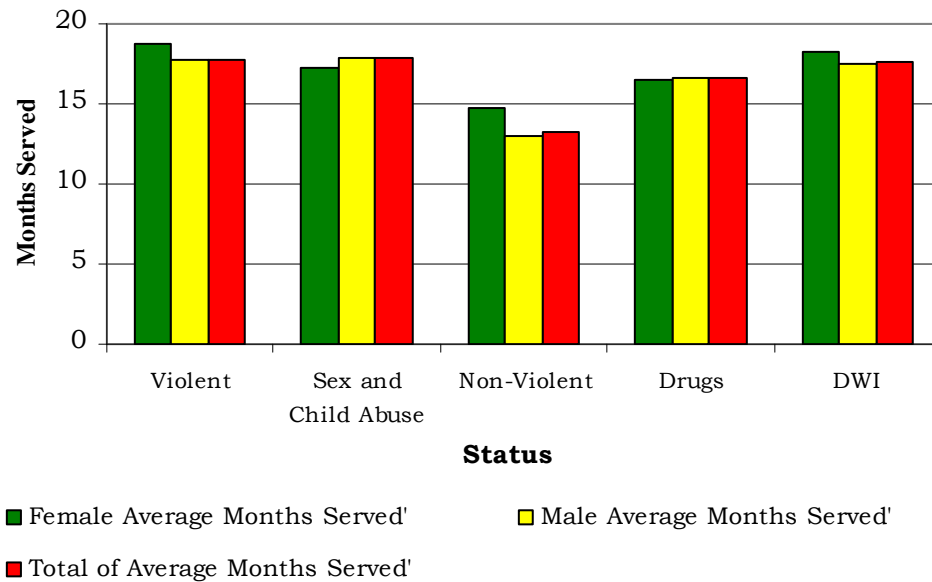

**Time Under Supervision
Probation Offenders Discharged by Offense Group in FY 2008**

Offense Group	Female		Male		Total	
	Total Offenders	Average Months Served	Total Offenders	Average Months Served	Total Offenders	Average Months Served
Violent	236	32.7	934	31.9	1,170	32.1
Sex and Child Abuse	122	36.0	232	41.5	354	39.6
Non-Violent	945	41.5	2,339	41.1	3,284	41.2
Drugs	1,043	38.8	2,626	35.7	3,669	36.6
DWI	83	43.8	551	45.4	634	45.2
Total	2,429	39.3	6,682	38.1	9,111	38.4

**Time Under Supervision
Probation Offenders by Status of Closing
For FY 2008**

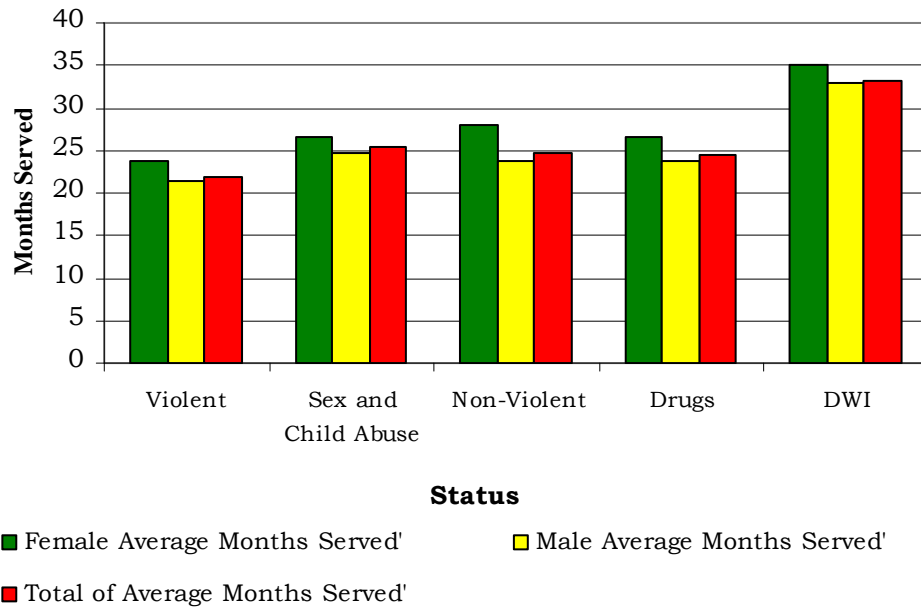

17. Recidivism Rates by Probationers and 120-Day Releases for FY1999 – FY2008

Recidivism of Probation Offenders Completing 120 day and Long Term Drug Program First return for a violation of supervision or a new conviction

FY	Openings	Percent Incarcerated within				
		6 mths	12 mths	2 yrs	3 yrs	5 yrs
1999	1,658	4.6	12.2	26.7	36.0	46.3
2000	1,686	4.8	14.8	30.3	40.9	51.1
2001	1,569	5.2	16.4	32.6	40.4	49.1
2002	1,459	5.0	17.2	32.8	40.9	50.4
2003	1,582	5.9	17.8	33.8	43.8	51.3
2004	1,530	6.3	18.0	34.5	43.7	-
2005	1,419	6.1	17.3	31.3	39.4	-
2006	1,516	4.5	15.4	31.1	-	-
2007	1,571	4.3	15.1	-	-	-
2008	1,477	4.8	-	-	-	-
Average	1,547	5.1	16.0	31.6	40.7	49.6

Recidivism of Probation Offenders Completing 120 day and Long Term Drug Program First new conviction

FY	Openings	Percent Convicted within				
		6 mths	12 mths	2 yrs	3 yrs	5 yrs
1999	1,658	2.5	5.8	12.5	16.9	25.6
2000	1,686	1.8	5.9	13.6	19.9	28.4
2001	1,569	1.8	5.2	13.6	18.5	26.5
2002	1,459	2.7	7.9	16.0	21.5	29.1
2003	1,582	2.7	6.7	14.0	20.4	28.4
2004	1,530	2.1	6.3	14.8	20.6	-
2005	1,419	2.0	6.3	14.0	19.7	-
2006	1,516	2.2	6.1	14.5	-	-
2007	1,571	2.4	6.1	-	-	-
2008	1,477	1.7	-	-	-	-
Average	1,547	2.2	6.2	14.1	19.6	27.6

Recidivism of Probation Offenders First incarceration for a violation of supervision or a new conviction

FY	Openings	Percent Incarcerated within				
		6 mths	12 mths	2 yrs	3 yrs	5 yrs
1999	19,350	3.2	9.3	19.7	25.9	32.9
2000	18,171	3.7	10.3	20.9	27.4	33.9
2001	18,270	3.8	10.9	22.0	28.7	35.5
2002	18,885	3.9	10.7	21.9	28.4	35.0
2003	19,992	3.8	10.8	22.1	29.0	34.8
2004	17,772	4.1	11.7	23.6	30.3	-
2005	16,825	4.6	12.0	23.0	29.3	-
2006	17,518	4.1	11.1	22.2	-	-
2007	17,117	3.9	10.9	-	-	-
2008	17,091	3.8	-	-	-	-
Average	18,099	3.8	10.7	21.5	27.8	33.8

Recidivism of Probationers
First new conviction

FY	Openings	Percent Convicted within				
		6 mths	12 mths	2 yrs	3 yrs	5 yrs
1999	19,350	2.5	6.0	11.9	16.4	23.6
2000	18,171	2.1	5.4	11.6	16.4	23.1
2001	18,270	2.5	5.9	12.5	17.3	23.9
2002	18,885	2.5	5.9	12.4	16.7	23.1
2003	19,992	2.3	5.6	11.5	15.9	22.0
2004	17,772	2.0	5.3	11.2	15.8	-
2005	16,825	1.8	4.9	11.0	15.4	-
2006	17,518	1.8	4.9	10.7	-	-
2007	17,117	1.9	4.8	-	-	-
2008	17,091	1.9	-	-	-	-
Average	18,099	2.3	5.7	12.0	16.6	23.7

Recidivism of Probation Offenders Completing 120 day and Long Term Drug Program
First return for a violation of supervision or a new conviction, FY 1999 - FY 2008

Probation Type	Openings	Percent Incarcerated within				
		6 mths	12 mths	2 yrs	3 yrs	5 yrs
<i>120 Day Release to Probation</i>						
Female	2,017	3.2	11.1	23.2	29.7	39.2
Male	13,450	5.5	16.7	32.8	42.3	51.1
<i>New Probation</i>						
Female	42,454	2.5	7.4	15.3	19.7	23.8
Male	138,533	4.3	11.9	23.9	31.0	37.6

Average Recidivism Rates: Incarceration for Violation of Supervision or New Conviction
120 Day Releases and New Probations

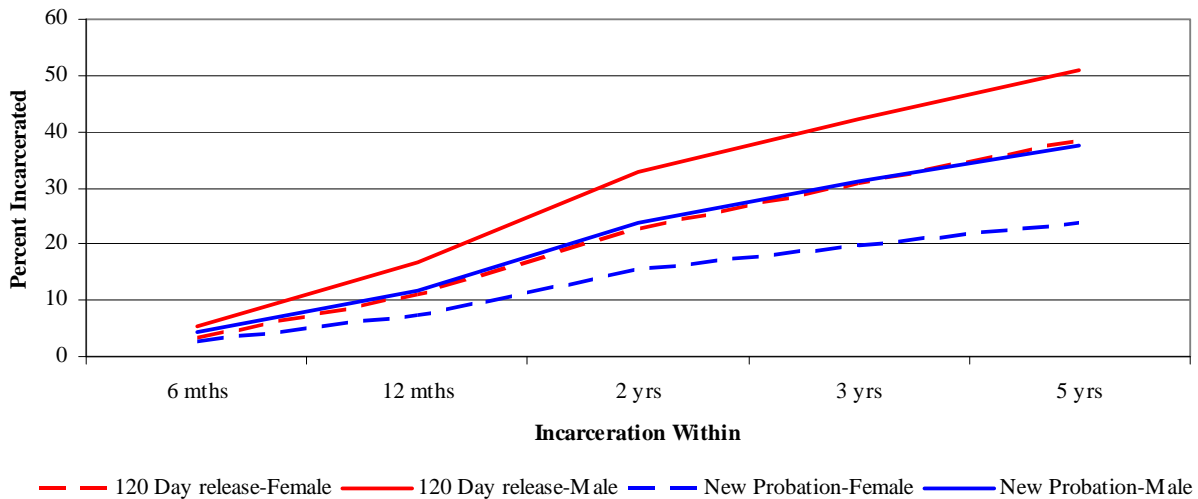

**Recidivism of Probation Offenders Completing 120 day and Long Term Drug Program
First new conviction**

Probation Type	Releases	Percent convicted within				
		6 mths	12 mths	2 yrs	3 yrs	5 yrs
<i>120 Day Release to Probation</i>						
Female	2,017	1.8	4.0	9.4	12.6	19.6
Male	13,450	2.3	6.6	14.8	20.7	28.7
<i>New Probation</i>						
Female	42,454	1.9	4.2	8.3	11.5	16.4
Male	138,533	2.2	5.8	12.5	17.7	25.1

**Average Recidivism Rates: New Conviction
120 Day Releases and New Probations**

