

# **MISSOURI DEPARTMENT OF CORRECTIONS**



## **A Profile of the Institutional and Supervised Offender Population on June 30, 2009**

**February 5, 2010**

**George Lombardi**

**Director**

*This page intentionally left blank*

## Table of Contents

<b>1. TRENDS</b>	<b>1</b>
INSTITUTIONAL AND SUPERVISED POPULATION FY2000 TO FY 2009	1
INCARCERATION RATES AND US COMPARISON	5
INCARCERATION RATES BY SENTENCING COUNTY	9
<b>INSITUTIONAL POPULATION</b>	
<b>2. INSTITUTIONAL POPULATION ON JUNE 30, 2009</b>	<b>11</b>
DEMOGRAPHICS	11
OFFENDER CLASSIFICATION	12
<b>3. SENTENCING</b>	<b>15</b>
TOP TWENTY SENTENCING COUNTIES	15
OFFENSE GROUPS	16
TOP TWENTY OFFENSES	17
<i>All Offenders</i>	17
<i>By Gender</i>	18
<i>By Race</i>	20
DANGEROUS FELONY OFFENSES	22
<b>4. COMPARISON WITH THE INSTITUTIONAL POPULATION OF JUNE 30, 2004</b>	<b>23</b>
CHANGES IN THE INSTITUTIONAL POPULATION	23
CHANGES IN AVERAGE SENTENCES	24
CHANGES IN VIOLENT AND NONVIOLENT COMPOSITION	25
CHANGES IN THE RACIAL COMPOSITION	25
<b>5. ADMISSIONS TO PRISON, FY2000 TO FY2009</b>	<b>26</b>
TYPE OF ADMISSION	26
MENTAL ILLNESS, HEALTH PROBLEMS AND SUBSTANCE ABUSE ON ADMISSION	38
OFFENDERS ADMITTED WITH A NEW SENTENCE THAT HAD A MINIMUM PRISON TERM	39
AVERAGE SENTENCES OF NEW COURT COMMITMENTS FY2000-2009	40
<b>6. RELEASES FROM PRISON FROM FY2000 TO FY2009</b>	<b>41</b>
<b>7. TIME SERVED TO FIRST RELEASE</b>	<b>44</b>
OFFENSE GROUP AND FELONY CLASS	45
TOP TWENTY OFFENSES	53
<b>8. RECIDIVISM RATES BY INSTITUTIONAL RELEASES</b>	<b>56</b>
RATES BY GENDER	58
BY OFFENSE GROUP	60
<b>9. SEX OFFENDER POPULATION</b>	<b>61</b>
DEMOGRAPHICS	61
SEX OFFENDER CLASSIFICATION	62
TOP TWENTY SENTENCING COUNTIES	64
TOP TWENTY SEX OFFENSES	65
SEX OFFENDER ADMISSIONS	66
SEX OFFENDER RELEASES	68
TIME SERVED TO FIRST RELEASE	68
RECIDIVISM RATES FOR SEX OFFENDERS	70
<b>10. CAPITAL PUNISHMENT</b>	<b>72</b>

## **SUPERVISED POPULATION**

<b>11. SUPERVISED POPULATION ON JUNE 30, 2009</b>	<b>74</b>
DEMOGRAPHICS	74
SUPERVISION ASSESSMENT (OFFENDER NEEDS SCORE)	76
<b>12. SENTENCING</b>	<b>79</b>
TOP TWENTY SENTENCING COUNTIES	79
OFFENSE GROUPS	81
TOP TWENTY OFFENSES	82
<i>All Offenders</i>	82
<i>By Gender</i>	83
<i>By Race</i>	85
<b>13. COMPARISON WITH SUPERVISED POPULATION OF JUNE 30, 2000</b>	<b>87</b>
BY OFFENSE GROUPS	87
CHANGES IN AVERAGE SENTENCES	89
CHANGES IN VIOLENT AND NONVIOLENT COMPOSITIONS	91
CHANGES IN RACIAL COMPOSITION	92
<b>14. SUPERVISION OPENING FROM FY2000 TO FY2009</b>	<b>93</b>
BY RACE	95
<b>15. CLOSINGS FROM SUPERVISION, FY2000 TO FY2009</b>	<b>96</b>
BY RACE	98
<b>16. TIME UNDER SUPERVISION BY CLOSINGS IN FY2009</b>	<b>99</b>
BY OFFENSE GROUP	99
<b>17. RECIDIVISM RATES OF PROBATIONERS AND 120-DAY RELEASES, FY2000 TO FY2009</b>	<b>102</b>

# 1. Trends

## *Institutional and Supervised Population FY2000 to FY 2009*

### **Incarcerated Population FY2000 to FY2009**

#### **Total**

	FY2000	FY2001	FY2002	FY2003	FY2004	FY2005	FY2006	FY2007	FY2008	FY2009
Capacity	26,943	27,915	28,907	31,193	31,454	30,357	30,825	30,697	30,455	31,143
Population	26,377	27,522	29,155	29,487	29,364	30,219	30,162	29,943	30,033	30,476
Net Capacity	566	393	-248	1,706	2,090	138	663	754	422	667
Growth Per Day	-	3.14	4.47	0.91	-0.34	2.34	-0.16	-0.60	0.25	1.21
Percent Change	-	4.3%	5.9%	1.1%	-0.4%	2.9%	-0.2%	-0.7%	0.3%	1.5%

Source: Daily Count Sheets

#### **Females**

	FY2000	FY2001	FY2002	FY2003	FY2004	FY2005	FY2006	FY2007	FY2008	FY2009
Capacity	1,989	1,989	2,117	2,305	2,301	2,301	2,500	2,500	2,500	2,740
Population	1,948	1,958	2,153	2,203	2,317	2,468	2,522	2,500	2,441	2,461
Net Capacity	41	31	-36	102	-16	-167	-22	-	59	279
Growth Per Day	-	0.03	0.53	0.14	0.31	0.41	0.15	-0.06	-0.16	0.05
Percent Change	-	0.5%	10.0%	2.3%	5.2%	6.5%	2.2%	-0.9%	-2.4%	0.8%

#### **Males**

	FY2000	FY2001	FY2002	FY2003	FY2004	FY2005	FY2006	FY2007	FY2008	FY2009
Capacity	24,954	25,926	26,790	28,888	29,153	28,056	28,325	28,197	27,955	28,403
Population	24,429	25,564	27,002	27,284	27,047	27,751	27,640	27,443	27,592	28,015
Net Capacity	525	362	-212	1,604	2,106	305	685	754	363	388
Growth Per Day	-	3.11	3.94	0.77	-0.65	1.93	-0.30	-0.54	0.41	1.16
Percent Change	-	4.6%	5.6%	1.0%	-0.9%	2.6%	-0.4%	-0.7%	0.5%	1.5%

### **Incarcerated Population FY2000 to FY2009**

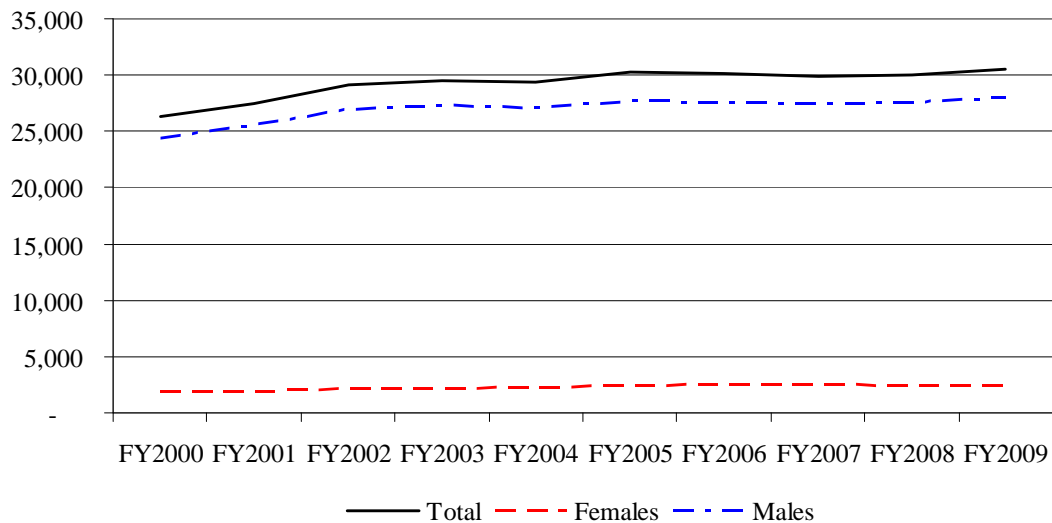

The above institutional population statistics exclude offenders in community release centers.

## Supervised Population FY2000 to FY2009

### Total

	FY2000	FY2001	FY2002	FY2003	FY2004	FY2005	FY2006	FY2007	FY2008	FY2009
Parole/CRC	11,585	11,847	12,200	13,656	15,247	16,414	17,123	17,494	17,579	17,558
Probation	47,497	48,115	49,338	50,903	50,017	48,643	49,491	50,467	51,431	52,742
Interstate	2,492	2,431	2,381	2,193	2,311	2,484	2,548	2,536	2,693	2,656
<b>Total</b>	<b>61,574</b>	<b>62,393</b>	<b>63,919</b>	<b>66,752</b>	<b>67,575</b>	<b>67,541</b>	<b>69,162</b>	<b>70,497</b>	<b>71,703</b>	<b>72,956</b>
Growth Per Day	-	2.24	4.18	7.76	2.25	-0.09	4.44	3.66	3.30	3.43
Percent Change	-	1.3%	2.4%	4.4%	1.2%	-0.1%	2.4%	1.9%	1.7%	1.7%

### Females

	FY2000	FY2001	FY2002	FY2003	FY2004	FY2005	FY2006	FY2007	FY2008	FY2009
Parole/CRC	1,452	1,528	1,616	1,829	1,999	2,234	2,351	2,562	2,664	2,700
Probation	10,929	11,192	11,719	12,429	12,162	12,057	12,456	12,765	13,035	13,261
Interstate	524	515	488	463	509	579	594	568	612	630
<b>Total</b>	<b>12,905</b>	<b>13,235</b>	<b>13,823</b>	<b>14,721</b>	<b>14,670</b>	<b>14,870</b>	<b>15,401</b>	<b>15,895</b>	<b>16,311</b>	<b>16,591</b>
Growth Per Day	-	0.90	1.61	2.46	-0.14	0.55	1.45	1.35	1.14	0.77
Percent Change	-	2.6%	4.4%	6.5%	-0.3%	1.4%	3.6%	3.2%	2.6%	1.7%

### Males

	FY2000	FY2001	FY2002	FY2003	FY2004	FY2005	FY2006	FY2007	FY2008	FY2009
Parole/CRC	10,133	10,319	10,584	11,827	13,248	14,180	14,772	14,932	14,915	14,858
Probation	36,568	36,923	37,619	38,474	37,855	36,586	37,035	37,702	38,396	39,481
Interstate	1,968	1,916	1,893	1,730	1,802	1,905	1,954	1,968	2,081	2,026
<b>Total</b>	<b>48,669</b>	<b>49,158</b>	<b>50,096</b>	<b>52,031</b>	<b>52,905</b>	<b>52,671</b>	<b>53,761</b>	<b>54,602</b>	<b>55,392</b>	<b>56,365</b>
Growth Per Day	-	1.34	2.57	5.30	2.39	-0.64	2.99	2.30	2.16	2.67
Percent Change	-	1.0%	1.9%	3.9%	1.7%	-0.4%	2.1%	1.6%	1.4%	1.8%

## Supervised Population FY2000 to FY2009

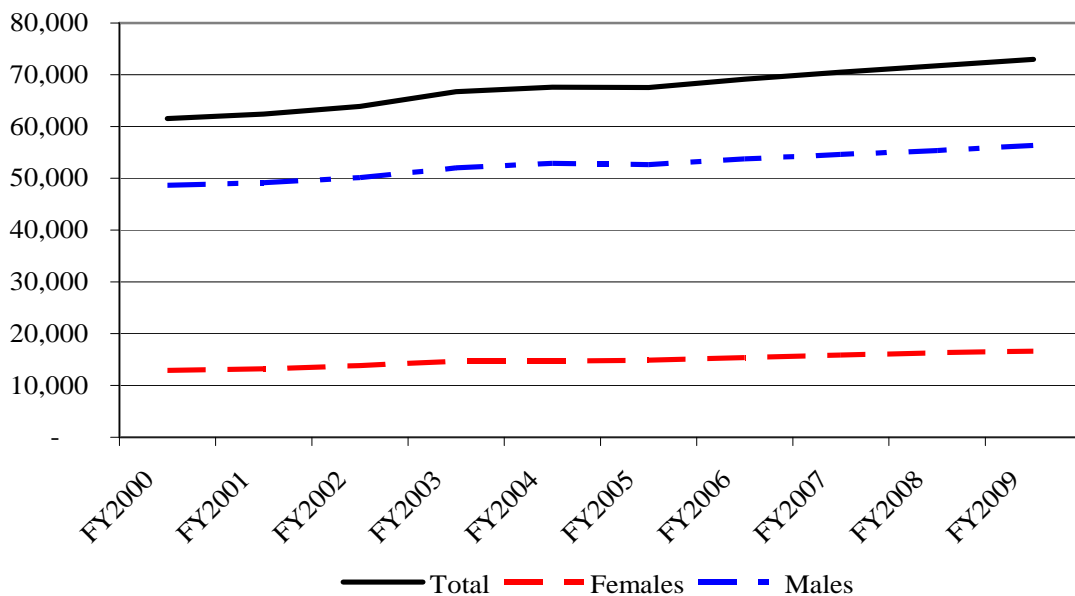

### Total DOC Population FY2000 to FY2009

	FY2000	FY2001	FY2002	FY2003	FY2004	FY2005	FY2006	FY2007	FY2008	FY2009
Incarcerated	26,377	27,522	29,155	29,487	29,364	30,219	30,162	29,943	30,033	30,476
Parole/CRC	11,585	11,847	12,200	13,656	15,247	16,414	17,123	17,494	17,579	17,558
Probation	47,497	48,115	49,338	50,903	50,017	48,643	49,491	50,467	51,431	52,742
Interstate	2,492	2,431	2,381	2,193	2,311	2,484	2,548	2,536	2,693	2,656
Total	87,951	89,915	93,074	96,239	96,939	97,760	99,324	100,440	101,736	103,432
Growth Per Day	-	5.38	8.65	8.67	1.92	2.25	4.28	3.06	3.55	4.65
Percent Change	-	2.2%	3.5%	3.4%	0.7%	0.8%	1.6%	1.1%	1.3%	1.7%

### Total DOC Population FY2000 to FY2009

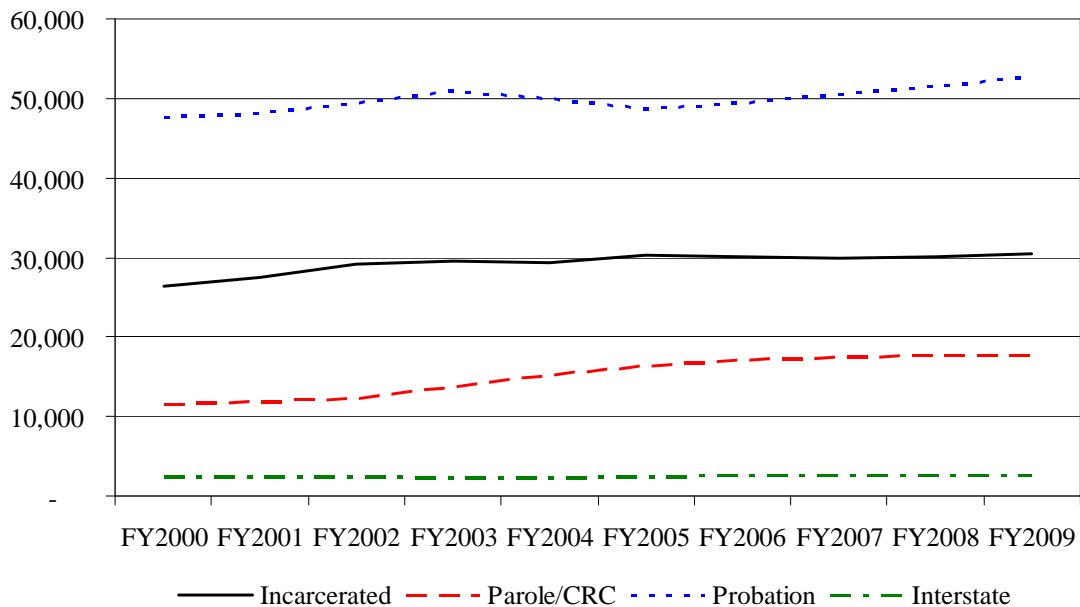

### Total Female DOC Population FY2000 to FY2009

	FY2000	FY2001	FY2002	FY2003	FY2004	FY2005	FY2006	FY2007	FY2008	FY2009
Incarcerated	1,948	1,958	2,153	2,203	2,317	2,468	2,522	2,500	2,441	2,461
Parole/CRC	1,452	1,528	1,616	1,829	1,999	2,234	2,351	2,562	2,664	2,700
Probation	10,929	11,192	11,719	12,429	12,162	12,057	12,456	12,765	13,035	13,261
Interstate	524	515	488	463	509	579	594	568	612	630
Total	14,853	15,193	15,976	16,924	16,987	17,338	17,923	18,395	18,752	19,052
Growth Per Day	-	0.93	2.15	2.60	0.17	0.96	1.60	1.29	0.98	0.82
Percent Change	-	2.3%	5.2%	5.9%	0.4%	2.1%	3.4%	2.6%	1.9%	1.6%

### Total Female DOC Population FY2000 to FY2009

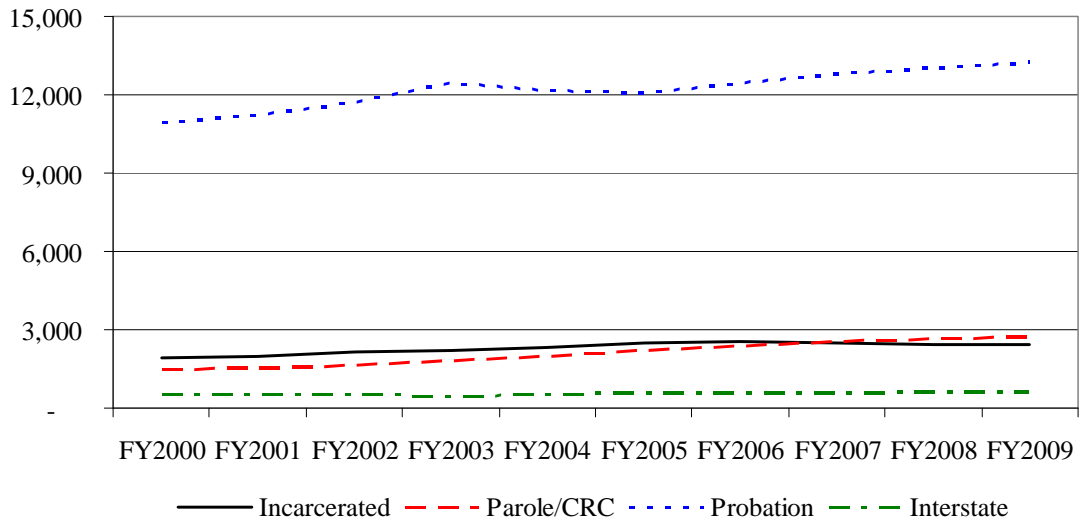

### Total Male DOC Population FY2000 to FY2009

	FY2000	FY2001	FY2002	FY2003	FY2004	FY2005	FY2006	FY2007	FY2008	FY2009
Incarcerated	24,429	25,564	27,002	27,284	27,047	27,751	27,640	27,443	27,592	28,015
Parole/CRC	10,133	10,319	10,584	11,827	13,248	14,180	14,772	14,932	14,915	14,858
Probation	36,568	36,923	37,619	38,474	37,855	36,586	37,035	37,702	38,396	39,481
Interstate	1,968	1,916	1,893	1,730	1,802	1,905	1,954	1,968	2,081	2,026
<b>Total</b>	<b>73,098</b>	<b>74,722</b>	<b>77,098</b>	<b>79,315</b>	<b>79,952</b>	<b>80,422</b>	<b>81,401</b>	<b>82,045</b>	<b>82,984</b>	<b>84,380</b>
Growth Per Day	-	4.45	6.51	6.07	1.75	1.29	2.68	1.76	2.57	3.82
Percent Change	-	2.2%	3.2%	2.9%	0.8%	0.6%	1.2%	0.8%	1.1%	1.7%

### Total Male DOC Population FY2000 to FY2009

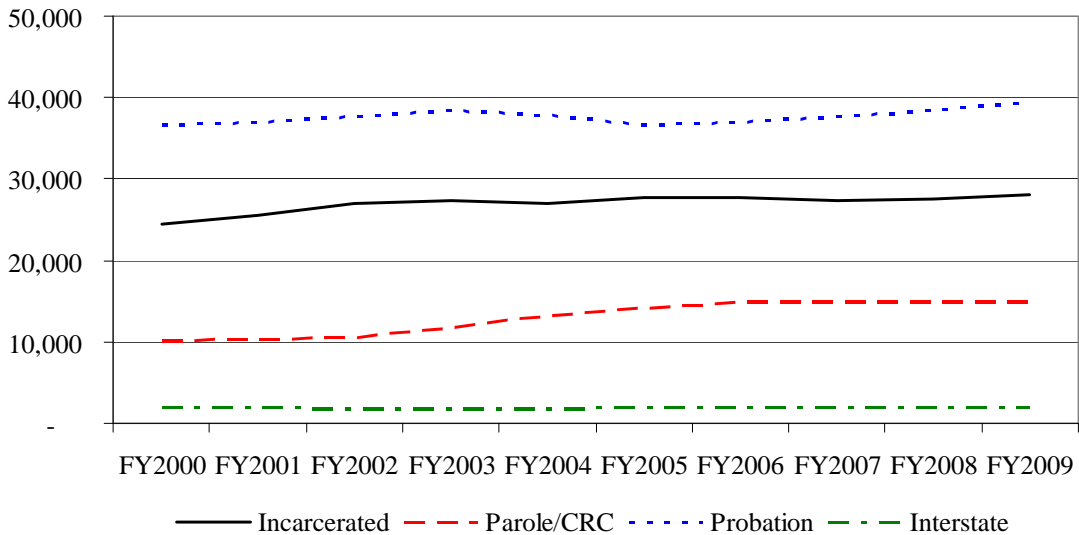



## *Incarceration Rates and US Comparison*

### **Incarceration Rates per 100,000 Population Missouri and US States 1998-2008**

Year	Total				Female			
	Missouri		All States		Missouri		All States	
	Rate	Percent Change	Rate	Percent Change	Rate	Percent Change	Rate	Percent Change
1998	457	3.4%	423	3.2%	67	9.8%	51	4.1%
1999	477	4.4%	434	2.6%	67	0.0%	53	3.9%
2000	494	3.6%	438	0.9%	70	4.5%	53	0.0%
2001	509	3.0%	422	-3.7%	73	4.3%	52	-1.9%
2002	529	3.9%	427	1.2%	78	6.8%	54	3.8%
2003	529	0.0%	430	0.7%	76	-2.6%	56	3.7%
2004	538	1.7%	432	0.5%	85	11.8%	57	1.8%
2005	529	-1.7%	435	0.7%	84	-1.2%	58	1.8%
2006	514	-2.8%	445	2.3%	86	2.4%	60	4.5%
2007	506	-1.6%	447	0.4%	83	-3.5%	61	4.5%
2008	509	0.6%	445	-0.4%	81	-2.4%	61	4.5%
<b>Avg. Annual Change</b>		<b>1.3%</b>		<b>0.8%</b>		<b>2.7%</b>		<b>2.8%</b>

Source: Bureau of Justice Statistics Prisoners in 2008, Appendix Table 10.

### **Incarceration Rates per 100,000 Population**

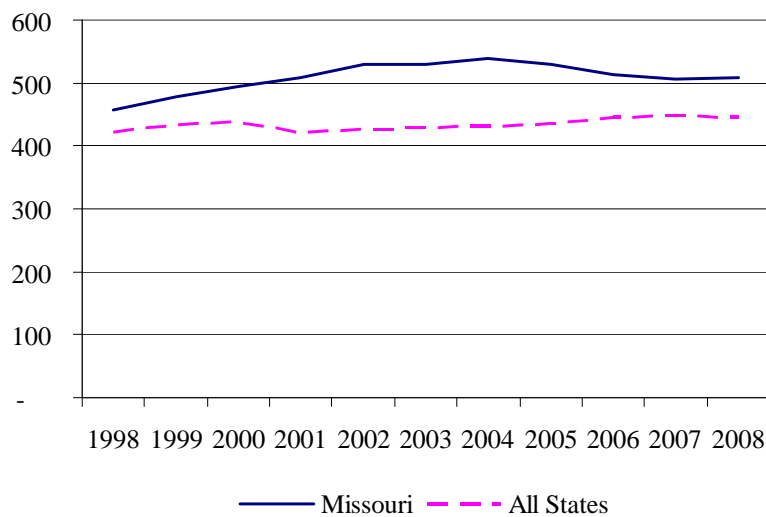

### Female Incarceration Rates per 100,000 Population

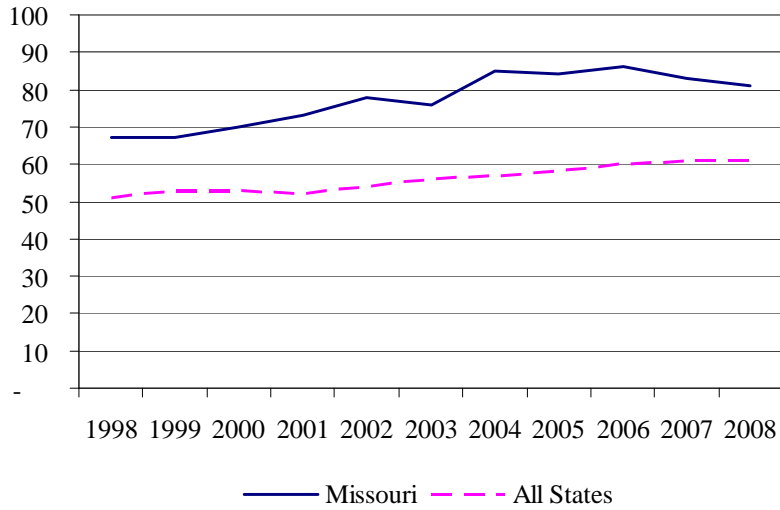

### 2008 Incarceration Rates per 100,000 Population by Race and Hispanic Origin

	Race			Total*
	White**	Black**	Hispanic	
Missouri Population for July 1, 2008	4,855,753	670,189	189,700	5,911,605
Missouri: Number of Offenders CY 2008	17,429	12,271	559	30,419
Missouri: Number of Offenders per 100,000 Pop	359	1,831	295	515
Total US: Number of Offenders per 100,000 Pop	265	1,585	656	504

Missouri data based on DOC database offender snapshot and US Census estimated Missouri population

Total US data based on Bureau of Justice Statistics Prisoners in 2008 Appendix Table 13 and Table 14

\*Includes American Indians, Alaska Natives, Asians, Native Hawaiians, other Pacific Islanders and persons identifying two or more races

\*\*Excludes persons of Hispanic or Latino origin

## State Prison Population and Incarceration Rates per 100,000 population

Years 2008, 2007, and 2000

Rank	Region and Jurisdiction	12/31/2008	12/31/2007	12/31/2000	Change, 2000-2007		Change, 2007-2008		Incarceration Rate, 2008
					Average Annual Change	Average Percent Change	Annual Change	Percent Change	
1	Louisiana	37,804	37,341	35,207	305	0.9%	463	1.2%	853
2	Mississippi	21,698	21,502	19,239	323	1.7%	196	0.9%	735
3	Oklahoma	24,210	24,197	23,181	145	0.6%	13	0.1%	661
4	Texas	156,979	161,695	158,008	527	0.3%	-4,716	-2.9%	639
5	Alabama	29,694	28,605	26,034	367	1.4%	1,089	3.8%	634
6	Arizona	37,188	35,490	25,412	1,440	5.7%	1,698	4.8%	567
7	Florida	102,388	98,219	71,318	3,843	5.4%	4,169	4.2%	557
8	Georgia	52,705	54,232	44,141	1,442	3.3%	-1,527	-2.8%	540
9	South Carolina	23,456	23,314	21,017	328	1.6%	142	0.6%	519
10	Arkansas	14,660	14,310	11,851	351	3.0%	350	2.4%	511
11	Missouri	30,175	29,844	27,519	332	1.2%	331	1.1%	509
12	Kentucky	21,059	21,823	14,919	986	6.6%	-764	-3.5%	492
13	Virginia	38,216	37,984	29,643	1,192	4.0%	232	0.6%	489
14	Michigan	48,738	50,233	47,718	359	0.8%	-1,495	-3.0%	488
15	Nevada	12,743	13,245	10,063	455	4.5%	-502	-3.8%	486
16	Idaho	7,290	7,319	5,535	255	4.6%	-29	-0.4%	474
17	California	172,583	172,856	160,412	1,778	1.1%	-273	-0.2%	467
17	Colorado	23,274	22,841	16,833	858	5.1%	433	1.9%	467
19	Delaware	4,067	4,201	3,937	38	1.0%	-134	-3.2%	463
20	Ohio	51,686	50,731	45,833	700	1.5%	955	1.9%	449
21	Indiana	28,301	27,114	19,811	1,043	5.3%	1,187	4.4%	442
22	Tennessee	27,228	26,267	22,166	586	2.6%	961	3.7%	436
23	Alaska	2,966	3,072	2,128	135	6.3%	-106	-3.5%	430
24	South Dakota	3,333	3,306	2,613	99	3.8%	27	0.8%	412
25	Connecticut	14,271	14,397	13,155	177	1.3%	-126	-0.9%	407
26	Maryland	22,749	22,780	22,490	41	0.2%	-31	-0.1%	403
27	Pennsylvania	48,962	45,446	36,844	1,229	3.3%	3,516	7.7%	393
28	Wyoming	2,084	2,084	1,680	58	3.4%	0	0.0%	387
29	Wisconsin	21,103	22,307	20,336	282	1.4%	-1,204	-5.4%	374
30	Oregon	14,131	13,918	10,553	481	4.6%	213	1.5%	371
31	North Carolina	34,229	33,016	27,043	853	3.2%	1,213	3.7%	368
31	Montana	3,579	3,431	3,105	47	1.5%	148	4.3%	368
33	Illinois	45,474	45,215	45,281	-9	0.0%	259	0.6%	351
34	Hawaii	4,304	4,367	3,553	116	3.3%	-63	-1.4%	332
35	West Virginia	6,019	6,049	3,795	322	8.5%	-30	-0.5%	331
36	New Mexico	6,315	6,225	4,666	223	4.8%	90	1.4%	316
37	New York	59,959	62,174	70,199	-1146	-1.6%	-2,215	-3.6%	307
38	Kansas	8,539	8,696	8,344	50	0.6%	-157	-1.8%	303
39	New Jersey	25,953	26,827	29,784	-422	-1.4%	-874	-3.3%	298
40	Iowa	8,766	8,732	7,955	111	1.4%	34	0.4%	291
41	Washington	17,926	17,757	14,666	442	3.0%	169	1.0%	272
42	Vermont	1,618	1,617	1,313	43	3.3%	1	0.1%	260
43	Nebraska	4,424	4,329	3,816	73	1.9%	95	2.2%	247
44	Rhode Island	2,522	2,481	1,966	74	3.7%	41	1.7%	240
45	Utah	6,422	6,421	5,541	126	2.3%	1	0.0%	232
46	North Dakota	1,452	1,416	994	60	6.1%	36	2.5%	225
47	New Hampshire	2,904	2,930	2,257	96	4.3%	-26	-0.9%	220
48	Massachusetts	10,166	9,872	9,479	56	0.6%	294	3.0%	218
49	Minnesota	9,406	9,468	6,238	461	7.4%	-62	-0.7%	179
50	Maine	1,985	1,950	1,635	45	2.8%	35	1.8%	151

Source: Bureau of Justice Statistics Prisoners in 2008, Appendix Table 5 and Table 10

## State Female Prison Population and Incarceration Rates per 100,000 population

Years 2008, 2007, and 2000

Rank	Region and Jurisdiction	12/31/2008	12/31/2007	12/31/2000	Change, 2000-2007		Change, 2007-2008		Incarceration Rate, 2008
					Average Annual Change	Average Percent Change	Annual Change	Percent Change	
1	Oklahoma	2,449	2,411	2,394	2	0.1%	38	1.6%	131
2	Mississippi	1,843	1,835	1,530	44	2.8%	8	0.4%	121
3	Louisiana	2,480	2,451	2,219	33	1.5%	29	1.2%	111
4	Kentucky	2,153	2,323	1,061	180	17.0%	-170	-7.3%	107
5	Idaho	758	800	493	44	8.9%	-42	-5.3%	106
6	Texas	10,717	11,700	11,634	9	0.1%	-983	-8.4%	97
6	Arizona	3,314	3,113	1,789	189	10.6%	201	6.5%	97
8	Colorado	2,294	2,335	1,333	143	10.7%	-41	-1.8%	96
10	South Dakota	354	369	200	24	12.1%	-15	-4.1%	92
11	Alabama	2,127	2,030	1,790	34	1.9%	97	4.8%	85
12	Missouri	2,446	2,518	1,988	76	3.8%	-72	-2.9%	83
13	Alaska	262	272	97	25	25.8%	-10	-3.7%	82
14	Hawaii	475	504	378	18	4.8%	-29	-5.8%	79
15	Virginia	2,967	2,929	1,985	135	6.8%	38	1.3%	74
16	Arkansas	1,054	1,066	767	43	5.6%	-12	-1.1%	73
16	Florida	7,151	6,854	4,105	393	9.6%	297	4.3%	73
18	Georgia	3,691	3,545	2,751	113	4.1%	146	4.1%	72
19	Indiana	2,493	2,295	1,447	121	8.4%	198	8.6%	71
20	West Virginia	640	631	287	49	17.1%	9	1.4%	68
21	Ohio	3,913	3,822	2,808	145	5.2%	91	2.4%	65
22	South Carolina	1,461	1,456	1,301	22	1.7%	5	0.3%	64
23	California	11,363	11,305	10,597	101	1.0%	58	0.5%	62
23	Montana	361	298	306	-1	-0.4%	63	21.1%	62
25	Tennessee	2,129	1,923	1,369	79	5.8%	206	10.7%	61
26	Oregon	1,105	1,058	594	66	11.2%	47	4.4%	56
27	New Mexico	568	539	344	28	8.1%	29	5.4%	54
28	Wisconsin	1,209	1,411	1,359	7	0.5%	-202	-14.3%	50
29	Iowa	749	717	592	18	3.0%	32	4.5%	47
29	Delaware	205	212	245	-5	-1.9%	-7	-3.3%	47
31	North Dakota	160	147	54	13	24.6%	13	8.8%	46
31	Utah	619	616	361	36	10.1%	3	0.5%	46
31	Washington	1,404	1,508	1,008	71	7.1%	-104	-6.9%	46
34	Connecticut	803	816	790	4	0.5%	-13	-1.6%	45
35	Kansas	569	625	504	17	3.4%	-56	-9.0%	44
36	Illinois	2,721	2,824	2,849	-4	-0.1%	-103	-3.6%	42
37	Michigan	1,957	2,080	2,131	-7	-0.3%	-123	-5.9%	41
37	Nebraska	376	366	256	16	6.1%	10	2.7%	41
37	North Carolina	2,011	1,901	1,389	73	5.3%	110	5.8%	41
40	Maryland	972	1,140	1,061	11	1.1%	-168	-14.7%	39
41	Pennsylvania	2,701	2,422	1,578	121	7.6%	279	11.5%	38
42	New Jersey	1,299	1,410	1,650	-34	-2.1%	-111	-7.9%	32
42	Vermont	77	100	44	8	18.2%	-23	-23.0%	32
44	New Hampshire	234	197	120	11	9.2%	37	18.8%	29
45	New York	2,547	2,692	3,280	-84	-2.6%	-145	-5.4%	27
46	Minnesota	628	602	368	33	9.1%	26	4.3%	23
47	Rhode Island	104	114	64	7	11.2%	-10	-8.8%	21
48	Maine	129	119	62	8	13.1%	10	8.4%	18
49	Massachusetts	442	434	229	29	12.8%	8	1.8%	13
50	Wyoming	208	246	156	13	8.2%	-38	-15.4%	95
50	Nevada	982	1,177	846	47	5.6%	-195	-16.6%	-

Source: Bureau of Justice Statistics Prisoners in 2008, Appendix Table 9 and Table 10

## *Incarceration Rates by Sentencing County*

**Incarceration Rate per 100,000 Population by Sentencing County, June 30, 2008**

County	Rank	Prison Population	Population Estimate	Incarceration Rate	County	Rank	Prison Population	Population Estimate	Incarceration Rate
Adair	93	81	24,943	324.7	Livingston	13	112	14,213	788.0
Andrew	113	33	16,923	195.0	Macon	86	81	22,731	356.3
Atchison	63	26	6,031	431.1	Madison	81	58	15,621	371.3
Audrain	25	172	26,049	660.3	Maries	114	18	12,276	146.6
Barry	65	154	36,301	424.2	Marion	2	208	9,046	2,299.4
Barton	34	74	12,531	590.5	McDonald	59	128	28,225	453.5
Bates	94	55	17,075	322.1	Mercer	31	22	3,523	624.5
Benton	72	72	18,349	392.4	Miller	23	167	24,949	669.4
Bollinger	91	40	11,990	333.6	Mississippi	5	172	13,504	1,273.7
Boone	30	974	154,365	631.0	Moniteau	77	57	15,121	377.0
Buchanan	17	659	89,408	737.1	Monroe	49	47	9,127	515.0
Butler	21	292	41,383	705.6	Montgomery	11	108	11,804	914.9
Caldwell	44	51	9,248	551.5	Morgan	61	91	20,861	436.2
Callaway	42	241	43,464	554.5	New Madrid	4	250	17,589	1,421.3
Camden	14	304	40,664	747.6	Newton	98	175	56,120	311.8
Cape Girardeau	36	421	73,243	574.8	Nodaway	107	57	22,054	258.5
Carroll	37	56	9,756	574.0	Oregon	105	27	10,264	263.1
Carter	52	29	5,890	492.4	Osage	110	32	13,465	237.7
Cass	109	236	98,429	239.8	Ozark	76	35	9,227	379.3
Cedar	46	72	13,652	527.4	Pemiscot	3	300	18,515	1,620.3
Chariton	27	49	7,740	633.1	Perry	68	77	18,743	410.8
Christian	108	189	75,479	250.4	Pettis	28	259	41,006	631.6
Clark	38	41	7,180	571.0	Phelps	67	174	42,205	412.3
Clay	96	686	215,707	318.0	Pike	64	79	18,476	427.6
Clinton	82	77	21,094	365.0	Platte	95	274	85,896	319.0
Cole	56	345	74,313	464.3	Polk	74	116	30,404	381.5
Cooper	24	116	17,535	661.5	Pulaski	73	171	44,546	383.9
Crawford	15	177	23,970	738.4	Putnam	53	23	4,862	473.1
Dade	103	20	7,418	269.6	Ralls	78	37	9,832	376.3
Dallas	69	69	16,844	409.6	Randolph	9	263	25,723	1,022.4
Daviess	19	57	7,911	720.5	Ray	26	154	23,445	656.9
Dekalb	39	70	12,275	570.3	Reynolds	58	29	6,388	454.0
Dent	22	104	15,199	684.3	Ripley	90	45	13,485	333.7
Douglas	106	35	13,438	260.5	Saline	10	229	22,505	1,017.6
Dunklin	7	392	31,454	1,246.3	Schuyler	112	9	4,110	219.0
Franklin	104	268	100,898	265.6	Scotland	79	18	4,798	375.2
Gasconade	75	58	15,261	380.1	Scott	18	297	40,673	730.2
Gentry	50	31	6,185	501.2	Shannon	101	25	8,423	296.8
Greene	55	1,245	266,944	466.4	Shelby	32	39	6,411	608.3
Grundy	57	46	10,125	454.3	St Charles	99	1,081	349,407	309.4
Harrison	89	30	8,844	339.2	St Clair	70	37	9,270	399.1
Henry	47	115	22,179	518.5	St Francois	1	426	17,720	2,404.1
Hickory	83	33	9,048	364.7	St Louis	92	3,280	991,830	330.7
Holt	54	23	4,905	468.9	St Louis City	6	4,467	354,361	1,260.6
Howard	51	49	9,918	494.1	Ste Genevieve	115	74	63,214	117.1
Howell	102	114	39,000	292.3	Stoddard	33	177	29,537	599.2
Iron	20	70	9,918	705.8	Stone	43	174	31,551	551.5
Jackson	41	3,768	668,417	563.7	Sullivan	100	20	6,629	301.7
Jasper	66	491	116,813	420.3	Taney	48	243	47,023	516.8
Jefferson	111	498	217,679	228.8	Texas	88	84	24,598	341.5
Johnson	85	186	52,016	357.6	Vernon	40	114	20,009	569.7
Knox	80	15	4,020	373.1	Warren	29	197	31,214	631.1
Laclede	16	262	35,524	737.5	Washington	12	200	24,548	814.7
Lafayette	8	376	32,913	1,142.4	Wayne	35	73	12,652	577.0
Lawrence	45	201	37,757	532.4	Webster	97	115	36,473	315.3
Lewis	87	35	9,951	351.7	Worth	60	9	2,039	441.4
Lincoln	84	192	52,775	363.8	Wright	62	80	18,443	433.8
Linn	71	50	12,580	397.5					
					<b>Total*</b>		29,939	5,911,605	506.4

\*Excludes Out of State Offenders

## Missouri County Incarceration Rates for FY2009

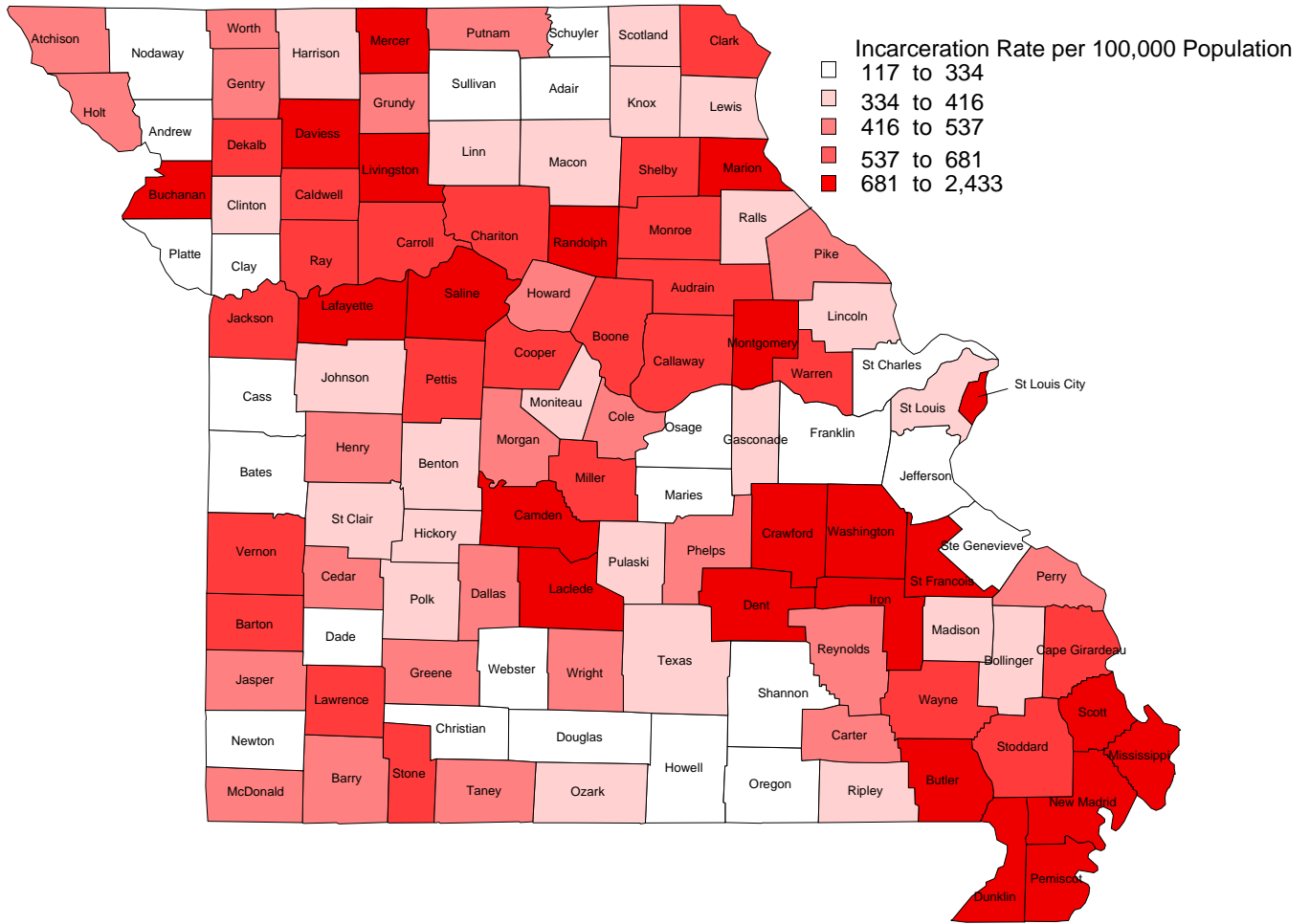

## 2. Institutional Population on June 30, 2009

### Demographics

#### Institutional Population by Race, June 30, 2009

Race	Count			Percent		
	Female	Male	Total	Female	Male	Total
Asian	7	43	50	0.3%	0.2%	0.2%
Black	627	11,701	12,328	25.5%	41.8%	40.5%
Hispanic	52	509	561	2.1%	1.8%	1.8%
Native American	10	83	93	0.4%	0.3%	0.3%
Unknown	1	10	11	0.0%	0.0%	0.0%
White	1,764	15,642	17,406	71.7%	55.9%	57.2%
Total	2,461	27,988	30,449	100.0%	100.0%	100.0%

The percentage of black offenders among females (25.5%) is significantly lower than the percentage of black offenders among males (41.8%). Offenders identifying themselves as having a Hispanic ethnicity have been counted in the Hispanic race category.

#### Institutional Population by Current Age, June 30, 2009

Current Age	Count			Percent		
	Female	Male	Total	Female	Male	Total
Age 16	-	1	1	0.0%	0.0%	0.0%
Age 17	1	29	30	0.0%	0.1%	0.1%
Age 18 To 19	20	448	468	0.8%	1.6%	1.5%
Age 20 To 24	280	3,708	3,988	11.4%	13.2%	13.1%
Age 25 To 29	453	4,832	5,285	18.4%	17.3%	17.4%
Age 30 To 34	406	4,217	4,623	16.5%	15.1%	15.2%
Age 35 To 39	407	3,774	4,181	16.5%	13.5%	13.7%
Age 40 To 44	342	3,261	3,603	13.9%	11.7%	11.8%
Age 45 To 49	294	3,427	3,721	11.9%	12.2%	12.2%
Age 50 To 54	152	2,216	2,368	6.2%	7.9%	7.8%
Age 55 To 59	65	1,132	1,197	2.6%	4.0%	3.9%
Age 60 To 64	27	497	524	1.1%	1.8%	1.7%
Age 65 To 69	7	244	251	0.3%	0.9%	0.8%
Age 70 And Over	7	202	209	0.3%	0.7%	0.7%
Total	2,461	27,988	30,449	100.0%	100.0%	100.0%

On June 30, 2009, 39.0% of all offenders were 40 years of age or older, 28.9% of offenders were between the ages of 30 and 39, and 32.1% of all offenders were 29 years of age or younger. Among both female and male offenders, the age group with the largest percentage of offenders is from 25 to 29 years of age.

### Institutional Population by Commitment Age, June 30, 2009

Commitment Age	Count			Percent		
	Female	Male	Total	Female	Male	Total
Age 13 To 15	2	24	26	0.1%	0.1%	0.1%
Age 16	5	93	98	0.2%	0.3%	0.3%
Age 17	8	516	524	0.3%	1.8%	1.7%
Age 18 To 19	92	2,993	3,085	3.7%	10.7%	10.1%
Age 20 To 24	462	6,517	6,979	18.8%	23.3%	22.9%
Age 25 To 29	510	4,743	5,253	20.7%	16.9%	17.3%
Age 30 To 34	408	3,742	4,150	16.6%	13.4%	13.6%
Age 35 To 39	364	3,077	3,441	14.8%	11.0%	11.3%
Age 40 To 44	275	2,609	2,884	11.2%	9.3%	9.5%
Age 45 To 49	209	1,869	2,078	8.5%	6.7%	6.8%
Age 50 To 54	75	981	1,056	3.0%	3.5%	3.5%
Age 55 To 59	36	437	473	1.5%	1.6%	1.6%
Age 60 To 64	8	194	202	0.3%	0.7%	0.7%
Age 65 To 69	5	91	96	0.2%	0.3%	0.3%
Age 70 And Over	2	102	104	0.1%	0.4%	0.3%
<b>Total</b>	<b>2,461</b>	<b>27,988</b>	<b>30,449</b>	<b>100.0%</b>	<b>100.0%</b>	<b>100.0%</b>

Of offenders incarcerated on June 30, 2009, 22.9% were between 20 and 24 years of age at the time of commitment, while 12.3% of incarcerated offenders were less than 20 years old at the time of commitment.

### *Offender Classification*

'Unclassified' includes recently admitted offenders who have not completed the classification process and offenders sentenced to 120 day programs. 120 day offenders do not receive a full classification upon admission due to the expected short prison stay.

### Educational Attainment as of June 30, 2009

	Count			Percent		
	Female	Male	Total	Female	Male	Total
HSD/GED	1,491	17,015	18,506	60.6%	60.8%	60.8%
9-12th Grade	123	2,419	2,542	5.0%	8.6%	8.3%
6-8th Grade	159	2,410	2,569	6.5%	8.6%	8.4%
4-5th Grade	98	1,305	1,403	4.0%	4.7%	4.6%
0-3rd Grade*	516	3,399	3,915	21.0%	12.1%	12.9%
Unclassified	74	1,440	1,514	3.0%	5.1%	5.0%
<b>Total</b>	<b>2,461</b>	<b>27,988</b>	<b>30,449</b>	<b>100.0%</b>	<b>100.0%</b>	<b>100.0%</b>

\*Includes offenders whose educational attainment has not been documented.



### Vocational Readiness as of June 30, 2009

	Count			Percent		
	Female	Male	Total	Female	Male	Total
Trained & Skilled	386	3,368	3,754	15.7%	12.0%	12.3%
Skilled	583	8,195	8,778	23.7%	29.3%	28.8%
Semi-skilled	508	8,145	8,653	20.6%	29.1%	28.4%
Unskilled	525	3,142	3,667	21.3%	11.2%	12.0%
No Skills or Training	385	3,698	4,083	15.6%	13.2%	13.4%
Unclassified	74	1,440	1,514	3.0%	5.1%	5.0%
<b>Total</b>	<b>2,461</b>	<b>27,988</b>	<b>30,449</b>	<b>100.0%</b>	<b>100.0%</b>	<b>100.0%</b>

### Health Problems as of June 30, 2009

	Count			Percent		
	Female	Male	Total	Female	Male	Total
No Medical Problems	1,047	14,597	15,644	42.5%	52.2%	51.4%
Routine Sick Calls	906	9,835	10,741	36.8%	35.1%	35.3%
Daily Nursing	318	1,346	1,664	12.9%	4.8%	5.5%
24-hour Nursing	116	713	829	4.7%	2.5%	2.7%
Residential Unit	-	57	57	0.0%	0.2%	0.2%
Unclassified	74	1,440	1,514	3.0%	5.1%	5.0%
<b>Total</b>	<b>2,461</b>	<b>27,988</b>	<b>30,449</b>	<b>100.0%</b>	<b>100.0%</b>	<b>100.0%</b>

### Mental Health Problems as of June 30, 2009

	Count			Percent		
	Female	Male	Total	Female	Male	Total
Emotionally Stable	935	14,292	15,227	38.0%	51.1%	50.0%
Minimal Impairment	601	8,476	9,077	24.4%	30.3%	29.8%
Mild/Clinic Care	826	3,466	4,292	33.6%	12.4%	14.1%
Clinic Care/Medication	22	292	314	0.9%	1.0%	1.0%
Residential Unit	3	22	25	0.1%	0.1%	0.1%
Unclassified	74	1,440	1,514	3.0%	5.1%	5.0%
<b>Total</b>	<b>2,461</b>	<b>27,988</b>	<b>30,449</b>	<b>100.0%</b>	<b>100.0%</b>	<b>100.0%</b>

### Custody Level on June 30, 2009

	Count			Percent		
	Female	Male	Total	Female	Male	Total
C-1	476	2,993	3,469	19.3%	10.7%	11.4%
C-2	651	5,649	6,300	26.5%	20.2%	20.7%
C-3	533	3,722	4,255	21.7%	13.3%	14.0%
C-4	278	6,037	6,315	11.3%	21.6%	20.7%
C-5	449	8,147	8,596	18.2%	29.1%	28.2%
Unclassified	74	1,440	1,514	3.0%	5.1%	5.0%
<b>Total</b>	<b>2,461</b>	<b>27,988</b>	<b>30,449</b>	<b>100.0%</b>	<b>100.0%</b>	<b>100.0%</b>

The length of sentence and institutional behavior determines the custody level. Offenders with more than eight years to serve are C-5 (maximum security). Offenders with less than 12 months to serve and with good institutional behavior are C-1. Sex offenders who are required to complete the Missouri Sex Offender Program (MOSOP) have a minimum custody override of C-4. Escapees are held at C-5 institutions until release. Female offenders are not housed by custody level.

**Substance Abuse Classification Assessment and Treatment Needs as of June 30, 2009**

Most Recent SACA	Count			Percent*		
	Female	Male	Total	Female	Male	Total
No SA Test	120	3,783	3,903	N/A	N/A	N/A
No Abuse	289	2,707	2,996	12.3%	11.2%	11.3%
Mild; Requires SA Education	217	2,915	3,132	9.3%	12.0%	11.8%
Moderate; 30/60 Days Treatment	566	6,896	7,462	24.2%	28.5%	28.1%
Intensive 120-day Treatment	992	9,244	10,236	42.4%	38.2%	38.6%
Severe; 6-12 Month Treatment	277	2,443	2,720	11.8%	10.1%	10.2%
Total	2,461	27,988	30,449	100.0%	100.0%	100.0%

\*Percent calculation excludes offenders with No SA Test.

In 2003 the department introduced the substance abuse screening instrument but not all incarcerated offenders have been assessed to date. Most assessments are completed on admission to prison and on start of field supervision (probation or parole).

### 3. Sentencing

#### *Top Twenty Sentencing Counties*

##### Top Twenty Sentencing Counties - Females

Rank	County	Count	Average Sentence (yrs)	Percent of Total
1	ST. LOUIS CNTY	206	9.07	8.4%
2	ST. LOUIS CITY	198	12.74	8.0%
3	JACKSON	191	9.60	7.8%
4	GREENE	145	8.52	5.9%
5	ST. CHARLES	109	9.01	4.4%
6	BOONE	94	7.02	3.8%
7	BUCHANAN	72	7.43	2.9%
8	ST. FRANCOIS	58	9.43	2.4%
9	CLAY	57	10.11	2.3%
10	JASPER	51	7.02	2.1%
11	CAPE GIRARDEAU	44	5.95	1.8%
12	RANDOLPH	44	8.36	1.8%
13	LAFAYETTE	41	9.07	1.7%
14	JEFFERSON	35	10.74	1.4%
15	BUTLER	34	6.76	1.4%
16	DUNKLIN	32	6.72	1.3%
17	COLE	31	7.48	1.3%
18	SALINE	31	7.65	1.3%
19	LACLEDE	30	8.67	1.2%
20	NEW MADRID	29	9.62	1.2%
Total Top 20 Counties		1,532	9.10	62.3%
Total All Other Counties		929	8.11	37.7%
Total All Counties		2,461	8.73	100.0%

Life sentences computed as 30 years

##### Top Twenty Sentencing Counties - Males

Rank	County	Count	Average Sentence (yrs)	Percent of Total
1	ST. LOUIS CITY	4,490	16.55	16.0%
2	JACKSON	3,467	15.39	12.4%
3	ST. LOUIS CNTY	3,068	14.19	11.0%
4	GREENE	1,217	11.75	4.3%
5	ST. CHARLES	1,051	12.18	3.8%
6	BOONE	910	10.94	3.3%
7	BUCHANAN	650	10.56	2.3%
8	CLAY	588	13.39	2.1%
9	JASPER	466	11.20	1.7%
10	JEFFERSON	449	12.42	1.6%
11	ST. FRANCOIS	416	12.92	1.5%
12	DUNKLIN	388	9.09	1.4%
13	CAPE GIRARDEAU	362	11.22	1.3%
14	COLE	328	12.27	1.2%
15	LAFAYETTE	304	9.85	1.1%
16	SCOTT	252	10.80	0.9%
17	TANEY	250	8.75	0.9%
18	PETTIS	244	9.85	0.9%
19	BUTLER	243	9.30	0.9%
20	PEMISCOT	242	11.31	0.9%
Total Top 20 Counties		19,385	13.72	69.3%
Total All Other Counties		8,603	10.69	30.7%
Total All Counties		27,988	12.79	100.0%

Life sentences computed as 30 years

## Offense Groups

### Offenders Incarcerated by Offense Group, June 30, 2009

Offense Group	Count			Percent		
	Female	Male	Total	Female	Male	Total
Violent	698	10,918	11,616	28.4%	39.0%	38.1%
Sex	130	4,565	4,695	5.3%	16.3%	15.4%
Nonviolent	861	6,500	7,361	35.0%	23.2%	24.2%
Drug	683	4,930	5,613	27.8%	17.6%	18.4%
DWI	89	1,075	1,164	3.6%	3.8%	3.8%
Total	2,461	27,988	30,449	100.0%	100.0%	100.0%

### Average Sentence by Offense Group, June 30, 2009

Offense Group	Female	Male	Total
Violent	14.6	17.6	17.4
Sex	9.3	15.9	15.7
Nonviolent	5.8	6.8	6.7
Drug	6.9	8.8	8.6
DWI	5.0	5.7	5.6
Total	8.7	12.8	12.5

*Note:* Violent offenses include homicide, robbery, assault, kidnapping, arson 1<sup>st</sup>, armed criminal action and serious weapons offenses (felony class A or B). Sex offenses include RSMo 566 sex offenses and RSMo 568 child abuse offenses, excluding non-support. Drug offenses include RSMo 195 offenses. DWI includes BAS offenses. Nonviolent offenses are other offenses including property offenses, public order offenses, other weapons offenses and other traffic offenses.

## Top Twenty Offenses

### All Offenders

#### Top Twenty Offenses: All Offenders Incarcerated on June 30, 2009

Rank	Missouri Charge Code	Offense Description	Count	Average Sentence (yrs)	Percent of Total
1	12010	ROBBERY 1ST DEGREE	2,519	17.5	8.3%
2	32465	DIST DEL MANUF CONTR SUB	2,211	9.3	7.3%
3	32450	POSS CONTROLLED SUBSTANCE	2,017	6.0	6.6%
4	10031	MURDER 2ND DEGREE	1,948	25.1	6.4%
5	14020	BURGLARY 2ND DEG	1,884	7.2	6.2%
6	12020	ROBBERY 2ND DEGREE	1,229	10.4	4.0%
7	15021	THEFT-\$500/MORE-LESS \$25000	993	6.0	3.3%
8	10021	MURDER 1ST DEGREE	974	29.6	3.2%
9	14010	BURGLARY 1ST DEG	823	10.4	2.7%
10	18010	FORGERY	817	6.3	2.7%
11	13031	ASSAULT 2ND DEGREE	791	7.0	2.6%
12	13011	ASLT 1ST-SER PHY INJURY	692	20.0	2.3%
13	13029	DOMESTIC ASSAULT-2ND DEGREE	530	5.8	1.7%
14	32500	TRAFFIC IN DRUG/ATTEMPT-2ND DEGR	463	9.6	1.5%
15	11076	STATUTORY SODOMY-1ST DEG	454	18.7	1.5%
16	22107	CHILD MOLEST-1ST DEGREE	444	9.7	1.5%
17	47410	DWI/ALCOHOL	427	4.3	1.4%
18	13020	ASSAULT 1ST DEG	422	11.6	1.4%
19	11097	STAT SODOMY-1ST DEG-PERS UND 14	382	15.1	1.3%
20	11022	STATUTORY RAPE-2ND DEGRE	353	7.7	1.2%
Total Top 20 Offenses			20,373	12.5	66.9%
Total All Other Offenses			10,076	12.3	33.1%
Total All Offenses			30,449	12.5	100.0%

Life sentences computed as 30 years. Offense counts include attempt, accessory and conspiracy, which are sentenced at one felony class lower.

By Gender

**Top Twenty Offenses: Female Offenders Incarcerated on June 30, 2009**

Rank	Missouri Charge Code	Offense Description	Count	Average Sentence (yrs)	Percent of Total
1	32450	POSS CONTROLLED SUBSTANCE	329	5.1	13.4%
2	18010	FORGERY	262	6.2	10.6%
3	32465	DIST DEL MANUF CONTR SUB	243	8.7	9.9%
4	15021	THEFT-\$500/MORE-LESS \$25000	177	5.6	7.2%
5	10031	MURDER 2ND DEGREE	158	23.9	6.4%
6	14020	BURGLARY 2ND DEG	82	6.1	3.3%
7	12010	ROBBERY 1ST DEGREE	76	13.3	3.1%
8	12020	ROBBERY 2ND DEGREE	73	8.4	3.0%
9	13031	ASSAULT 2ND DEGREE	69	5.7	2.8%
10	13011	ASLT 1ST-SER PHY INJURY	48	16.1	2.0%
11	13020	ASSAULT 1ST DEG	44	10.1	1.8%
12	47410	DWI/ALCOHOL	40	3.7	1.6%
13	10021	MURDER 1ST DEGREE	38	28.4	1.5%
14	14010	BURGLARY 1ST DEG	32	8.9	1.3%
15	26045	ENDANGERING WELFARE OF A CHILD-1S	31	5.0	1.3%
16	15010	STEALING	28	7.2	1.1%
17	15025	THEFT/STEAL CREDIT CARD OR LETTER	24	5.5	1.0%
18	10041	VOLUNTARY MANSLAUGHTER	22	13.2	0.9%
19	23013	TAMPER WITH MOTOR VEH-1ST DEG	22	3.8	0.9%
20	47418	DWI-ALCOHOL -AGGRAVATED OFFENDER	22	5.0	0.9%
Total Top 20 Female Offenses			1,820	9.0	74.0%
Total All Other Female Offenses			641	7.9	26.0%
Total All Female Offenses			2,461	8.7	100.0%

Life sentences computed as 30 years. Offense counts include attempt, accessory and conspiracy, which are sentenced at one felony class lower.

**Top Twenty Offenses: Male Offenders Incarcerated on June 30, 2009**

Rank	Missouri Charge Code	Offense Description	Count	Average Sentence (yrs)	Percent of Total
1	12010	ROBBERY 1ST DEGREE	2,443	17.6	8.7%
2	32465	DIST DEL MANUF CONTR SUB	1,968	9.4	7.0%
3	14020	BURGLARY 2ND DEG	1,802	7.2	6.4%
4	10031	MURDER 2ND DEGREE	1,790	25.2	6.4%
5	32450	POSS CONTROLLED SUBSTANCE	1,688	6.2	6.0%
6	12020	ROBBERY 2ND DEGREE	1,156	10.5	4.1%
7	10021	MURDER 1ST DEGREE	936	29.7	3.3%
8	15021	THEFT-\$500/MORE-LESS \$25000	816	6.1	2.9%
9	14010	BURGLARY 1ST DEG	791	10.5	2.8%
10	13031	ASSAULT 2ND DEGREE	722	7.1	2.6%
11	13011	ASLT 1ST-SER PHY INJURY	644	20.2	2.3%
12	18010	FORGERY	555	6.4	2.0%
13	13029	DOMESTIC ASSAULT-2ND DEGREE	510	5.8	1.8%
14	11076	STATUTORY SODOMY-1ST DEG	449	18.7	1.6%
15	32500	TRAFFIC IN DRUG/ATTEMPT-2ND DEGR	448	9.7	1.6%
16	22107	CHILD MOLEST-1ST DEGREE	435	9.8	1.6%
17	47410	DWI/ALCOHOL	387	4.4	1.4%
18	13020	ASSAULT 1ST DEG	378	11.8	1.4%
19	11097	STAT SODOMY-1ST DEG-PERS UND 14	376	15.1	1.3%
20	11022	STATUTORY RAPE-2ND DEGRE	339	7.8	1.2%
Total Top 20 Male Offenses			18,633	12.8	66.6%
Total All Other Male Offenses			9,355	12.7	33.4%
Total All Male Offenses			27,988	12.8	100.0%

Life sentences computed as 30 years. Offense counts include attempt, accessory and conspiracy, which are sentenced at one felony class lower.

By Race

**Top Twenty Offenses: Black Offenders Incarcerated on June 30, 2009**

Rank	Missouri Charge Code	Offense Description	Count	Average Sentence (yrs)	Percent of Total
1	12010	ROBBERY 1ST DEGREE	1,807	17.5	14.7%
2	10031	MURDER 2ND DEGREE	1,131	24.7	9.2%
3	32465	DIST DEL MANUF CONTR SUB	898	9.2	7.3%
4	12020	ROBBERY 2ND DEGREE	794	10.5	6.4%
5	32450	POSS CONTROLLED SUBSTANCE	687	6.7	5.6%
6	14020	BURGLARY 2ND DEG	557	7.9	4.5%
7	10021	MURDER 1ST DEGREE	531	29.7	4.3%
8	32500	TRAFFIC IN DRUG/ATTEMPT-2ND DEGR	400	9.8	3.2%
9	13011	ASLT 1ST-SER PHY INJURY	378	19.8	3.1%
10	14010	BURGLARY 1ST DEG	354	10.6	2.9%
11	15021	THEFT-\$500/MORE-LESS \$25000	281	6.3	2.3%
12	13031	ASSAULT 2ND DEGREE	237	7.2	1.9%
13	32495	TRAFFIC IN DRUG/ATTEMPT-2ND DEGR	219	13.1	1.8%
14	13020	ASSAULT 1ST DEG	212	11.9	1.7%
15	31010	ARMED CRIMINAL ACTION	212	17.4	1.7%
16	13029	DOMESTIC ASSAULT-2ND DEGREE	202	6.0	1.6%
17	18010	FORGERY	196	6.7	1.6%
18	11010	RAPE WITH A WEAPON	165	26.9	1.3%
19	11021	STATUTORY RAPE-1ST DEGRE	101	17.9	0.8%
20	16010	KIDNAPPING	94	25.7	0.8%
Total Top 20 Black Offenses			9,456	14.8	76.7%
Total All Other Black Offenses			2,872	13.2	23.3%
Total All Black Offenses			12,328	14.4	100.0%

Life sentences computed as 30 years. Offense counts include attempt, accessory and conspiracy, which are sentenced at one felony class lower.



### Top Twenty Offenses: Non-Black Offenders Incarcerated on June 30, 2009

Rank	Missouri Charge Code	Offense Description	Count	Average Sentence (yrs)	Percent of Total
1	32450	POSS CONTROLLED SUBSTANCE	1,330	5.6	7.3%
2	14020	BURGLARY 2ND DEG	1,327	6.9	7.3%
3	32465	DIST DEL MANUF CONTR SUB	1,313	9.4	7.2%
4	10031	MURDER 2ND DEGREE	817	25.7	4.5%
5	12010	ROBBERY 1ST DEGREE	712	17.5	3.9%
6	15021	THEFT-\$500/MORE-LESS \$25000	712	5.9	3.9%
7	18010	FORGERY	621	6.2	3.4%
8	13031	ASSAULT 2ND DEGREE	554	6.8	3.1%
9	14010	BURGLARY 1ST DEG	469	10.3	2.6%
10	10021	MURDER 1ST DEGREE	443	29.5	2.4%
11	12020	ROBBERY 2ND DEGREE	435	10.3	2.4%
12	47410	DWI/ALCOHOL	398	4.2	2.2%
13	11076	STATUTORY SODOMY-1ST DEG	391	19.1	2.2%
14	22107	CHILD MOLEST-1ST DEGREE	385	9.8	2.1%
15	13029	DOMESTIC ASSAULT-2ND DEGREE	328	5.7	1.8%
16	47418	DWI-ALCOHOL -AGGRAVATED OFFEND	322	5.4	1.8%
17	13011	ASLT 1ST-SER PHY INJURY	314	20.2	1.7%
18	11097	STAT SODOMY-1ST DEG-PERS UND 14	312	15.0	1.7%
19	47417	DWI-ALCOHOL - CHRONIC OFFENDER	304	7.7	1.7%
20	11022	STATUTORY RAPE-2ND DEGRE	287	7.7	1.6%
Total Top 20 Non-Black Offenses			11,774	10.9	65.0%
Total All Other Non-Black Offenses			6,347	11.5	35.0%
Total All Non-Black Offenses			18,121	11.1	100.0%

Life sentences computed as 30 years. Offense counts include attempt, accessory and conspiracy, which are sentenced at one felony class lower.

## Dangerous Felony Offenses

### Incarcerated Offenders who are Dangerous Felons FY2000 to FY2009

RSMO	Offense	FY2000	FY2001	FY2002	FY2003	FY2004	FY2005	FY2006	FY2007	FY2008	FY2009
565.021	10031 MURDER 2ND DEGREE	481	569	674	802	883	954	1,044	1,115	1,194	1,308
565.021	10035 MURDER 2ND DEG-VEHICULAR/INTOX	-	-	-	-	-	-	2	2	5	8
565.050	13011 ASLT 1ST-SER PHY INJURY	246	317	367	401	439	475	484	501	540	570
565.050	13020 ASSAULT 1ST DEG	294	300	323	345	362	380	376	364	395	396
565.072	13009 DOM ASSLT 1ST DEG SER INJ	-	-	-	-	1	2	7	13	26	42
565.072	13015 DOMESTIC ASSLT 1ST DEGREE	-	-	-	-	5	11	20	39	53	72
565.072	13018 DOMESTIC ASLT-1ST DEG-PRIOR	-	-	-	-	-	-	-	-	2	2
565.072	13021 DOMESTIC ASSAULT-1ST DEG-PERSISTE	-	-	-	-	-	-	1	1	-	-
565.081	13100 ASSAULT/ATMPT ON L/E, ETC. 1ST DE	-	-	-	-	1	9	19	30	39	48
565.110	16010 KIDNAPPING	32	35	51	52	56	63	65	63	69	68
565.110	16020 KIDNAP-FACIL FEL/INJURY/TERROR	78	30	30	48	66	77	82	98	101	107
565.180	26165 ELDER ABUSE-1ST DEGREE	-	-	-	-	-	1	2	2	3	3
566.030	11005 FORC RAPE-INJ/WEP->1PRSN/VIC<12	-	-	-	-	2	7	10	17	21	33
566.030	11008 FORCIBLE RAPE	-	-	-	1	7	15	25	42	62	85
566.030	11010 RAPE WITH A WEAPON	80	101	107	110	111	109	105	102	102	101
566.030	11012 ATTEMPT FORCIBLE RAPE	-	-	-	-	2	2	2	3	6	6
566.030	11015 RAPE	59	78	105	117	120	123	124	125	129	124
566.030	11016 ATM FORC RAPE-WEP/INJ->1/VIC<12	-	-	-	-	-	-	2	2	2	4
566.032	11025 STAT RAPE-1ST DEG-PERS UNDER 14	-	-	-	-	5	9	14	22	26	33
566.032	11032 STAT RAPE-1ST-WEAP/MULTI-UND 12	-	-	-	-	-	1	6	12	15	25
566.060	11070 SODOMY - PHYS INJ/WEAPON	22	23	23	21	18	15	13	11	10	8
566.060	11071 FORC SODOMY-W WPN OR INJ	34	56	56	56	51	48	48	45	42	41
566.060	11075 SODOMY	70	85	80	91	88	84	75	73	78	66
566.060	11082 FORC SODOMY-WEP/INJ->1 PER/VIC<12	-	-	-	-	1	1	2	5	8	12
566.060	11084 FORCIBLE SODOMY-DEV SEXUAL INT	-	-	-	-	5	14	20	32	35	48
566.060	11086 ATM FORC SOD-WEP/INJ->1PER/VIC<12	-	-	-	-	-	-	-	-	1	1
566.060	11088 ATTEMPT FORCIBLE SODOMY	-	-	-	-	1	1	1	1	1	1
566.062	11095 STATUTORY SODOMY - FIRST DEGREE	-	-	-	-	2	6	15	26	53	97
566.062	11097 STAT SODOMY-1ST DEG-PERS UND 14	-	-	-	-	5	20	40	63	86	122
568.060	26054 ABUSE CHILD-RSLT IN DEATH	-	-	-	-	-	4	4	6	8	9
569.020	12010 ROBBERY 1ST DEGREE	794	991	1,175	1,337	1,471	1,599	1,677	1,734	1,850	1,996
569.040	17010 ARSON 1ST DEGREE	27	35	40	50	51	51	56	57	55	47
569.040	17012 ARSON 1ST PHY INJ/DEATH	-	1	-	1	2	3	3	3	3	3
Total Dangerous Felons Incarcerated		2,217	2,621	3,031	3,432	3,755	4,084	4,344	4,609	5,020	5,486
Total Population Incarcerated		26,377	27,522	29,155	29,487	29,364	30,219	30,162	29,943	30,068	30,480
Percent of Total Population Considered Dangerous Felons		8.4%	9.5%	10.4%	11.6%	12.8%	13.5%	14.4%	15.4%	16.7%	18.0%

Dangerous felony offenses are defined in 556.061 RSMo. Dangerous felons are required to serve at least 85% of the sentence before parole eligibility.

The percent of offenders incarcerated that are dangerous felons has increased from 8.4% in FY2000 to 18.0% in FY2009. Robbery 1<sup>st</sup> degree remains the most populous charge among dangerous felonies. Also note that Murder 1<sup>st</sup> degree is not defined by statute to be a dangerous felony as an 85% minimum served does not apply.

## 4. Comparison with the Institutional Population of June 30, 2004

### *Changes in the Institutional Population*

#### Five Year Comparison of Offenders Incarcerated by Offense Group

Offense Group	FY2004			FY2009			Percent Change		
	Female	Male	Total	Female	Male	Total	Female	Male	Total
Violent	560	10,141	10,701	698	10,918	11,616	24.6%	7.7%	8.6%
Sex	88	3,836	3,924	130	4,565	4,695	47.7%	19.0%	19.6%
Nonviolent	832	6,685	7,517	861	6,500	7,361	3.5%	-2.8%	-2.1%
Drug	774	5,516	6,290	683	4,930	5,613	-11.8%	-10.6%	-10.8%
DWI	64	841	905	89	1,075	1,164	39.1%	27.8%	28.6%
<b>Total</b>	<b>2,318</b>	<b>27,019</b>	<b>29,337</b>	<b>2,461</b>	<b>27,988</b>	<b>30,449</b>	<b>6.2%</b>	<b>3.6%</b>	<b>3.8%</b>

#### Female Incarcerations by Offense Group

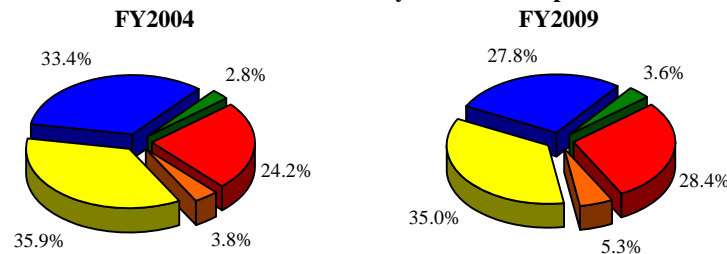

■ Violent ■ Sex ■ Nonviolent ■ Drug ■ DWI

#### Male Incarcerations by Offense Group

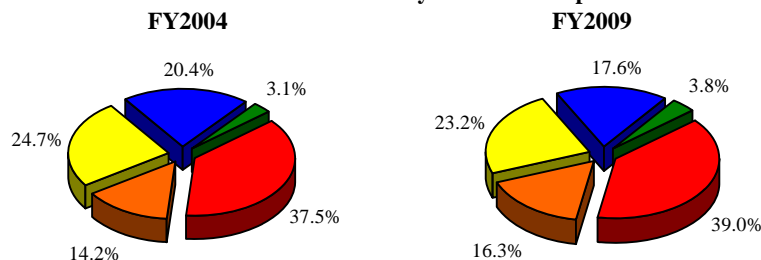

■ Violent ■ Sex ■ Nonviolent ■ Drug ■ DWI

The female offender population has increased 6.2% from FY2004 to FY2009 while the male population has increased 3.6% over the same time period. The largest increase occurred among female sex offenses. These include child abuse offenses, excluding non-support offenses. The number of offenders incarcerated for drug related offenses has decreased 10.8% from FY2004 to FY2009.

## Changes in Average Sentences

### Five Year Comparison of Average Sentence Length by Offense Group

Offense Group	FY2004			FY2009			Percent Change		
	Female	Male	Total	Female	Male	Total	Female	Male	Total
Violent	15.4	18.1	18.0	14.6	17.6	17.4	-5.4%	-3.0%	-3.3%
Sex	9.4	15.8	15.6	9.3	15.9	15.7	-1.0%	0.7%	0.4%
Nonviolent	5.6	6.8	6.7	5.8	6.8	6.7	2.0%	-0.1%	0.0%
Drug	6.6	8.6	8.4	6.9	8.8	8.6	4.4%	1.9%	2.2%
DWI	4.0	4.6	4.5	5.0	5.7	5.6	26.8%	23.6%	23.7%
Total	8.4	12.6	12.3	8.7	12.8	12.5	3.7%	1.3%	1.4%

Life sentences computed as 30 years

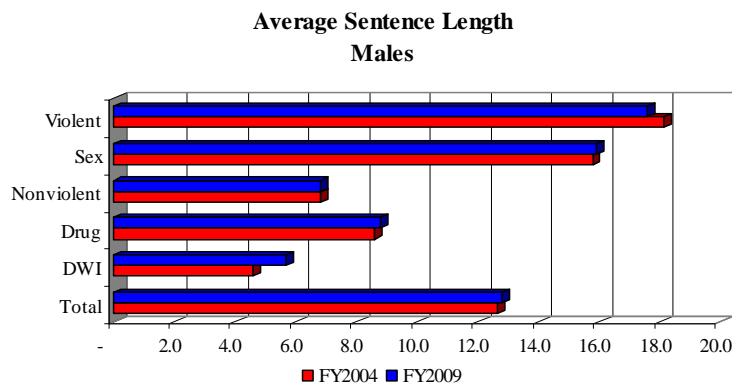
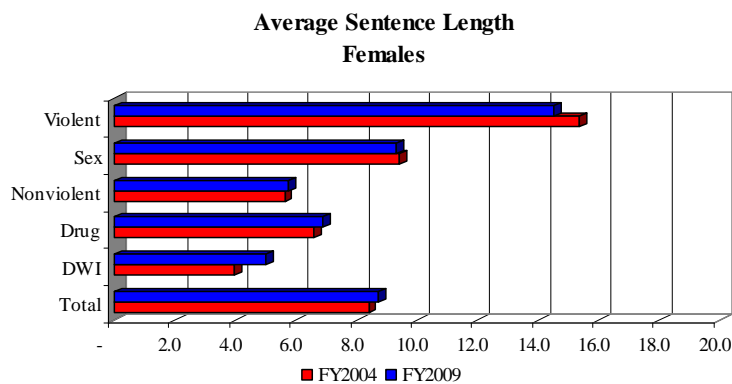

The average aggregate sentence of all incarcerated offenders has increased 1.4% from FY2004 to FY2009. Average sentence length for females have increased 3.7% while the average sentence length for males has increased only 1.3%. In both male and female offenders, the largest increase in average sentence length was among DWI offenders. For offenders incarcerated on June 30, 2009, female offenders were serving an average sentence of 8.7 years and male offenders were serving an average sentence of 12.8 years.

## Changes in Violent and Nonviolent Composition

### Five Year Comparison of Violent and Nonviolent Institutional Populations

#### Female Offenders

Offense Type	FY2004	Percent	FY2009	Percent
Violent and Sex Offenses	648	28.0%	828	33.6%
Nonviolent Offenses*	1,670	72.0%	1,633	66.4%
Total	2,318	100.0%	2,461	100.0%

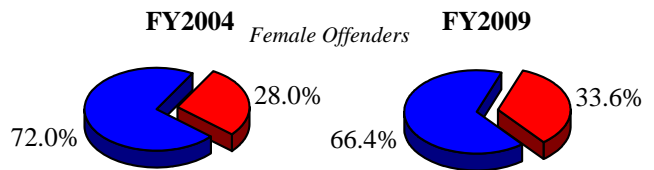

#### Male Offenders

Offense Type	FY2004	Percent	FY2009	Percent
Violent and Sex Offenses	13,977	51.7%	15,483	55.3%
Nonviolent Offenses*	13,042	48.3%	12,505	44.7%
Total	27,019	100.0%	27,988	100.0%

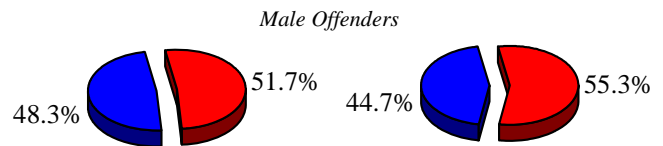

#### All Offenders

Offense Type	FY2004	Percent	FY2009	Percent
Violent and Sex Offenses	14,625	49.9%	16,311	53.6%
Nonviolent Offenses*	14,712	50.1%	14,138	46.4%
Total	29,337	100.0%	30,449	100.0%

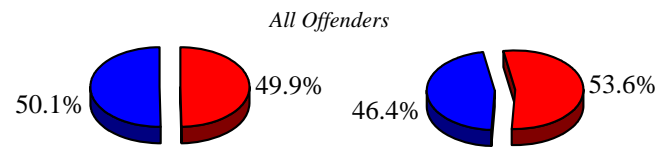

\*Nonviolent Offenses include all offenses not considered Violent or Sex Offenses

■ Violent and Sex Offenses ■ Nonviolent Offenses\*

At the end of FY2009 violent and sex offenders made up 53.6% of all offenders as compared to 49.9% at the end of FY2004. Among male offenders incarcerated on June 30, 2009, 55.3% were violent or sex offenders.

## Changes in the Racial Composition

### Five Year Comparison of Institutional Population by Race, June 30, 2009

Race	FY2004			FY2009			Percent Change		
	Female	Male	Total	Female	Male	Total	Female	Male	Total
Asian	3	45	48	7	43	50	133.3%	-4.4%	4.2%
Black	689	11,307	11,996	627	11,701	12,328	-9.0%	3.5%	2.8%
Hispanic	20	402	422	52	509	561	160.0%	26.6%	32.9%
Native American	9	113	122	10	83	93	11.1%	-26.5%	-23.8%
Unknown	1	8	9	1	10	11	0.0%	25.0%	22.2%
White	1,596	15,144	16,740	1,764	15,642	17,406	10.5%	3.3%	4.0%
Total	2,318	27,019	29,337	2,461	27,988	30,449	6.2%	3.6%	3.8%

While the overall number of female offenders increased 6.2% from FY2004 to FY2009, the number of black female offenders has decreased 9.0%, and the number of white female offenders has increased 10.5%. While still a very small portion of the population, the largest increase occurred among Hispanic offenders at 32.9%.

## 5. Admissions to Prison, FY2000 to FY2009

### Type of Admission

#### All Admissions FY2000 to FY2009\*

Type of Admission	FY2000	FY2001	FY2002	FY2003	FY2004	FY2005	FY2006	FY2007	FY2008	FY2009*
New Admissions	8,630	8,566	9,143	9,933	9,830	10,315	10,198	9,831	9,958	9,880
New Prison Sentences	4,031	4,265	5,029	5,595	5,717	6,282	5,717	5,568	5,756	6,099
120 Day & LT Drug Programs	4,599	4,301	4,114	4,338	4,113	4,033	4,481	4,263	4,202	3,781
Returns from Supervision	7,641	8,316	8,639	9,659	10,837	11,546	11,333	11,361	11,279	9,554
Law Violations	2,325	2,372	2,636	2,962	3,245	3,777	3,677	3,701	3,828	3,158
Technical Violations	5,316	5,944	6,003	6,697	7,592	7,769	7,656	7,660	7,451	6,396
All Admissions	16,271	16,882	17,782	19,592	20,667	21,861	21,531	21,192	21,237	19,434
Percent Change		3.8%	5.3%	10.2%	5.5%	5.8%	-1.5%	-1.6%	0.2%	-8.5%

\*Prior to July 1, 2008 admissions included offenders who were returned to a Community Release Center, but were not subsequently returned to prison. After July 1, 2008 only offenders returning to prison are included as returns from supervision.

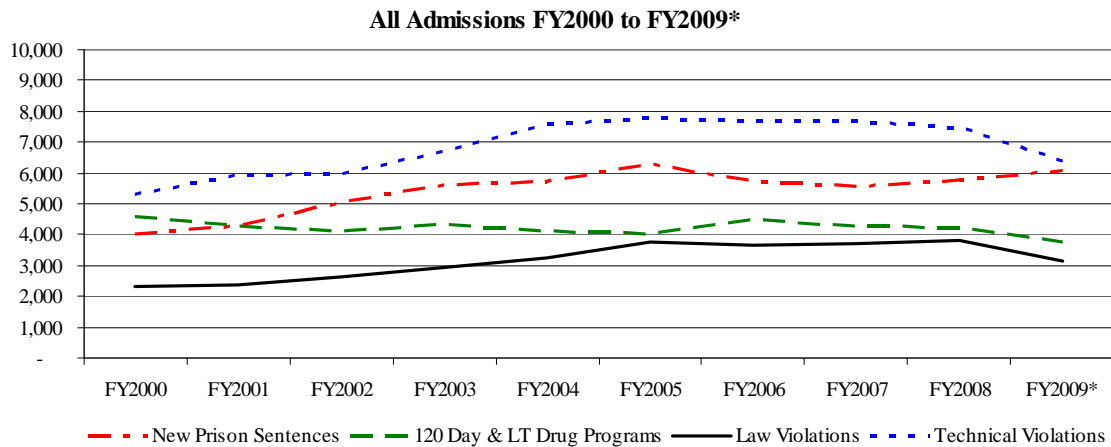

### Increase in Prison Admissions (FY 2000-2009)

	Average Annual Percent Increase	
	FY 2000-2004	FY 2005-2009
New Admissions	3.6%	0.1%
New Prison Sentences	6.8%	1.5%
120 Day & LT Drug Programs	0.3%	-1.4%
Returns from Supervision	12.8%	-2.2%
Law Violations	11.5%	0.1%
Technical violations	13.4%	-3.2%
All Admissions	7.8%	-1.1%

Total admissions to prisons have decreased at 1.1% per year in the last five years compared to 7.8% from 2000 through 2004. New admissions to prisons have increased at 0.1% per year in the last five years compared to 3.6% from 2000 to 2004. What is of significance to the department, because of the impact upon the prison bed capacity, is the increase in new admissions that are sentenced to a prison sentence. From FY2000 to FY2004 the new term admissions increased 6.8%, but since 2005 the average annual increase has slowed to 1.5%.

**Female Admissions FY2000 to FY2009\***

Type of Admission	FY2000	FY2001	FY2002	FY2003	FY2004	FY2005	FY2006	FY2007	FY2008	FY2009*
New Admissions	936	913	1,075	1,256	1,326	1,551	1,493	1,472	1,443	1,393
New Prison Sentences	318	365	501	570	633	831	717	753	744	686
120 Day & LT Drug Programs	618	548	574	686	693	720	776	719	699	707
Returns from Supervision	552	616	688	839	1,057	1,138	1,237	1,322	1,393	1,131
Law Violations	139	137	162	192	226	256	283	279	348	315
Technical Violations	413	479	526	647	831	882	954	1,043	1,045	816
All Admissions	1,488	1,529	1,763	2,095	2,383	2,689	2,730	2,794	2,836	2,524
Percent Change		2.8%	15.3%	18.8%	13.7%	12.8%	1.5%	2.3%	1.5%	-11.0%

\*Prior to July 1, 2008 admissions included offenders who were returned to a Community Release Center, but were not subsequently returned to prison. After July 1, 2008 only offenders returning to prison are included as returns from supervision.

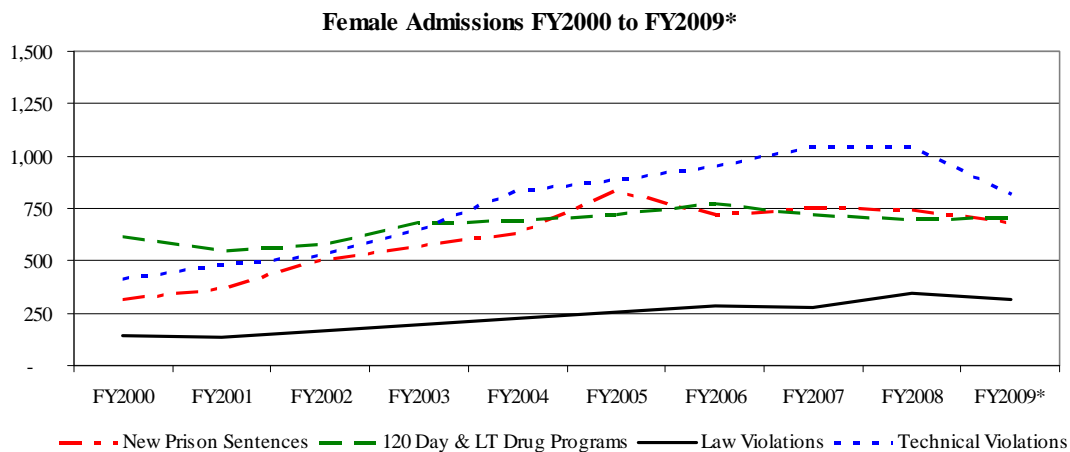

**Increase in Prison Female Admissions (FY 2000-2009)**

	Average Annual Percent Increase	
	FY 2000-2004	FY 2005-2009
New Admissions	7.3%	1.3%
New Prison Sentences	12.4%	2.7%
120 Day & LT Drug Programs	4.4%	0.5%
Returns from Supervision	10.6%	2.0%
Law Violations	6.4%	7.5%
Technical violations	12.0%	0.4%
All Admissions	8.5%	1.4%

Total female admissions to prisons have increased at 1.4% per year in the last five years compared to 7.3% from 2000 through 2004.



### Male Admissions FY2000 to FY2009\*

Type of Admission	FY2000	FY2001	FY2002	FY2003	FY2004	FY2005	FY2006	FY2007	FY2008	FY2009*
New Admissions	7,694	7,653	8,068	8,677	8,504	8,764	8,705	8,359	8,515	8,487
New Prison Sentences	3,713	3,900	4,528	5,025	5,084	5,451	5,000	4,815	5,012	5,413
120 Day & LT Drug Programs	3,981	3,753	3,540	3,652	3,420	3,313	3,705	3,544	3,503	3,074
Returns from Supervision	7,089	7,700	7,951	8,820	9,780	10,408	10,096	10,039	9,886	8,423
Law Violations	2,186	2,235	2,474	2,770	3,019	3,521	3,394	3,422	3,480	2,843
Technical Violations	4,903	5,465	5,477	6,050	6,761	6,887	6,702	6,617	6,406	5,580
All Admissions	14,783	15,353	16,019	17,497	18,284	19,172	18,801	18,398	18,401	16,910
Percent Change		3.9%	4.3%	9.2%	4.5%	4.9%	-1.9%	-2.1%	0.0%	-8.1%

\*Prior to July 1, 2008 admissions included offenders who were returned to a Community Release Center, but were not subsequently returned to prison. After July 1, 2008 only offenders returning to prison are included as returns from supervision.

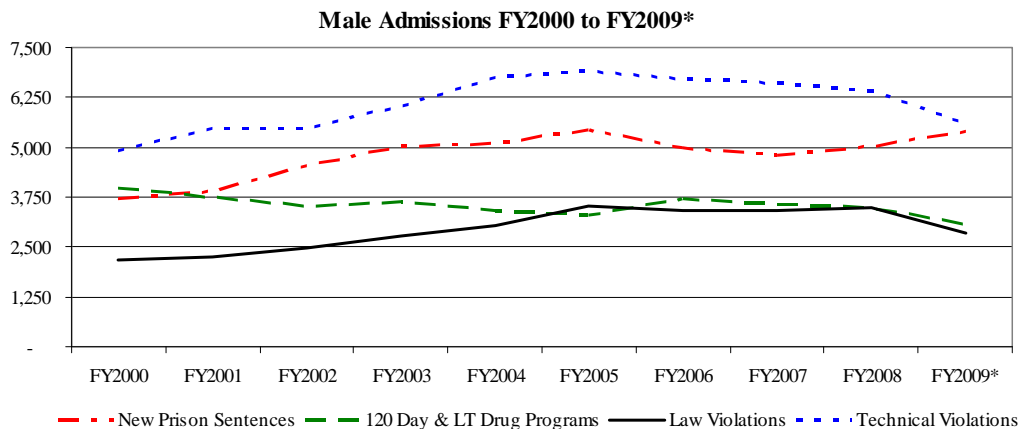

### All Offenders Admitted by Offense Group FY2009

Offense Group	New Admissions		Returns from Supervision		All Admissions	Percent of Admissions
	New Prison Sentences	120 Day & LT Drug Programs	Law Violations	Technical Violations		
Violent	1,276	495	480	697	2,948	15.7%
Sex	657	90	58	216	1,021	5.4%
Nonviolent	2,442	1,378	1,398	2,662	7,880	41.9%
Drug	1,334	1,372	1,136	1,918	5,760	30.6%
DWI	371	442	140	234	1,187	6.3%
Total	6,080	3,777	3,212	5,727	18,796	100.0%

All Offenders Admitted by Offense Group FY2009

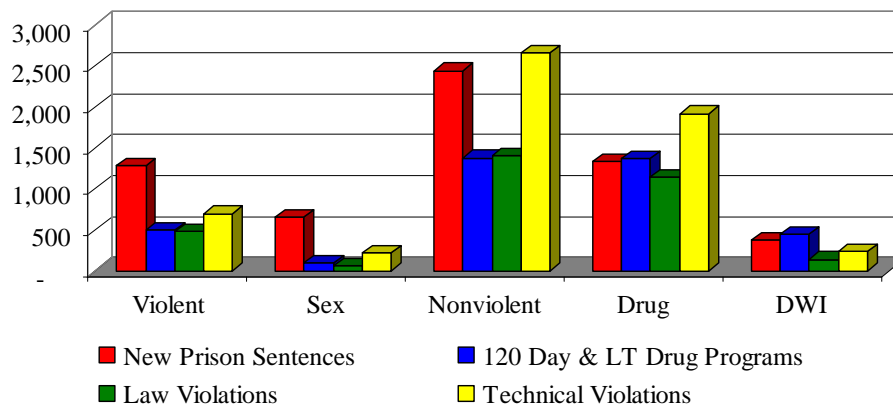

### Female Offenders Admitted by Offense Group FY2009

Offense Group	New Admissions		Returns from Supervision		All Admissions	Percent of Admissions
	New Prison Sentences	120 Day & LT Drug Programs	Law Violations	Technical Violations		
Violent	116	59	20	34	229	9.4%
Sex	31	31	6	16	84	3.5%
Nonviolent	275	262	171	369	1,077	44.3%
Drug	227	315	116	287	945	38.9%
DWI	36	38	5	18	97	4.0%
Total	685	705	318	724	2,432	100.0%

### Female Offenders Admitted by Offense Group FY2009

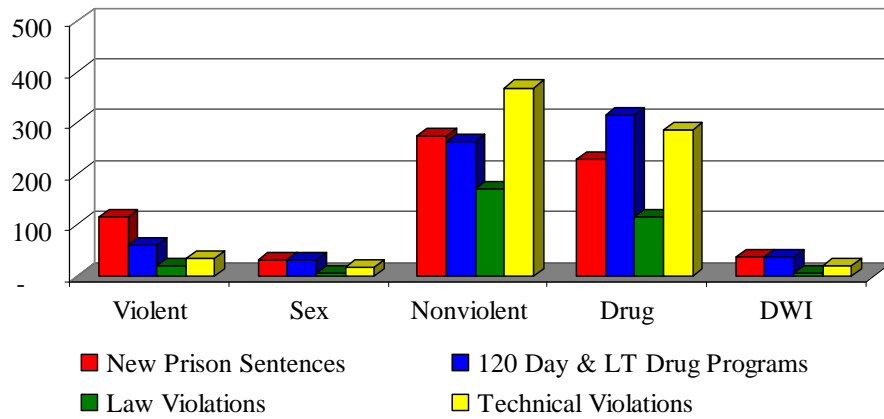

### Male Offenders Admitted by Offense Group FY2009

Offense Group	New Admissions		Returns from Supervision		All Admissions	Percent of Admissions
	New Prison Sentences	120 Day & LT Drug Programs	Law Violations	Technical Violations		
Violent	1,160	436	480	697	2,773	16.9%
Sex	626	90	58	679	1,453	8.9%
Nonviolent	2,167	1,378	1,398	1,032	5,975	36.5%
Drug	1,107	1,372	1,136	950	4,565	27.9%
DWI	335	442	140	681	1,598	9.8%
Total	5,395	3,718	3,212	4,039	16,364	100.0%

### Male Offenders Admitted by Offense Group FY2009

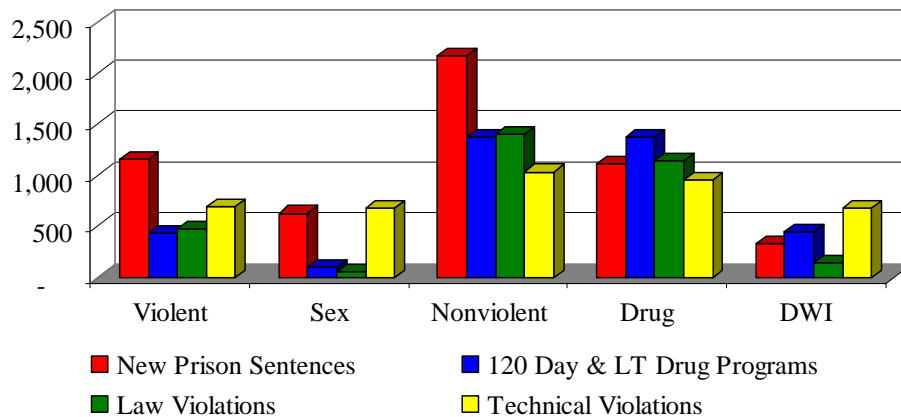

### New Admissions by Offense Group, FY2000 to FY2009

Offense Type	FY2000	FY2001	FY2002	FY2003	FY2004	FY2005	FY2006	FY2007	FY2008	FY2009
Violent	1,173	1,207	1,272	1,429	1,363	1,478	1,481	1,430	1,579	1,777
Sex	523	548	605	591	655	691	683	706	712	746
Nonviolent	3,305	3,274	3,531	3,841	3,884	3,941	3,894	3,763	3,844	3,812
Drug	2,678	2,693	2,965	3,328	3,256	3,532	3,445	3,056	2,903	2,731
DWI	951	844	770	744	672	673	695	876	920	814
Total	8,630	8,566	9,143	9,933	9,830	10,315	10,198	9,831	9,958	9,880

New Admissions by Offense Group, FY2000 to FY2009

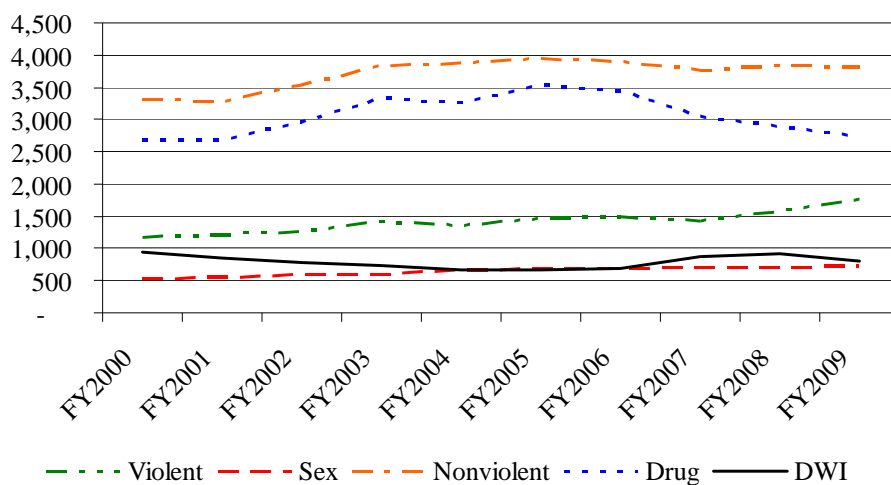

### Female New Admissions by Offense Group, FY2000 to FY2009

Offense Type	FY2000	FY2001	FY2002	FY2003	FY2004	FY2005	FY2006	FY2007	FY2008	FY2009
Violent	90	93	94	123	115	145	116	133	139	175
Sex	21	27	40	42	46	53	46	58	42	62
Nonviolent	360	373	460	483	543	635	588	601	626	536
Drug	402	365	432	551	571	668	675	601	562	546
DWI	63	55	49	57	51	50	68	79	74	74
Total	936	913	1,075	1,256	1,326	1,551	1,493	1,472	1,443	1,393

**Female New Admissions by Offense Group, FY2000 to FY2009**

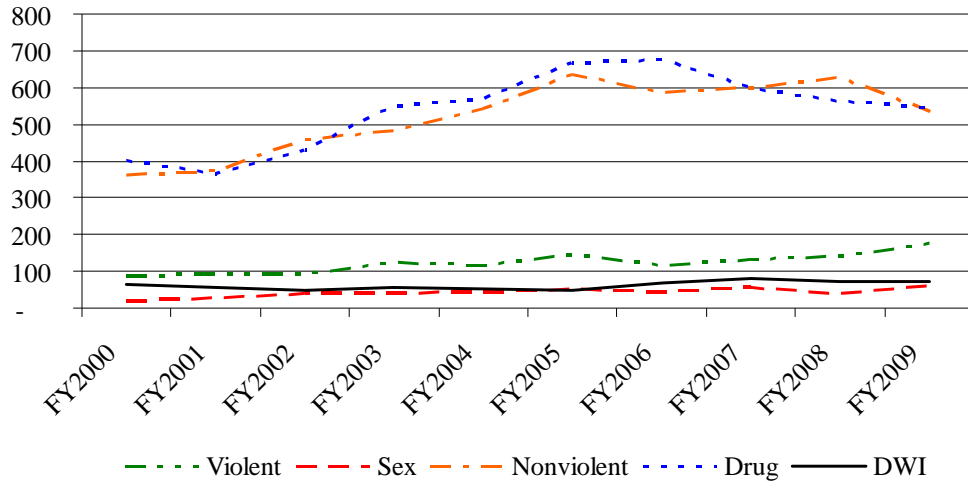

**Male New Admissions by Offense Group, FY2000 to FY2009**

Offense Type	FY2000	FY2001	FY2002	FY2003	FY2004	FY2005	FY2006	FY2007	FY2008	FY2009
Violent	1,083	1,114	1,178	1,306	1,248	1,333	1,365	1,297	1,440	1,602
Sex	502	521	565	549	609	638	637	648	670	684
Nonviolent	2,945	2,901	3,071	3,358	3,341	3,306	3,306	3,162	3,218	3,276
Drug	2,276	2,328	2,533	2,777	2,685	2,864	2,770	2,455	2,341	2,185
DWI	888	789	721	687	621	623	627	797	846	740
<b>Total</b>	<b>7,694</b>	<b>7,653</b>	<b>8,068</b>	<b>8,677</b>	<b>8,504</b>	<b>8,764</b>	<b>8,705</b>	<b>8,359</b>	<b>8,515</b>	<b>8,487</b>

**Male New Admissions by Offense Group, FY2000 to FY2009**

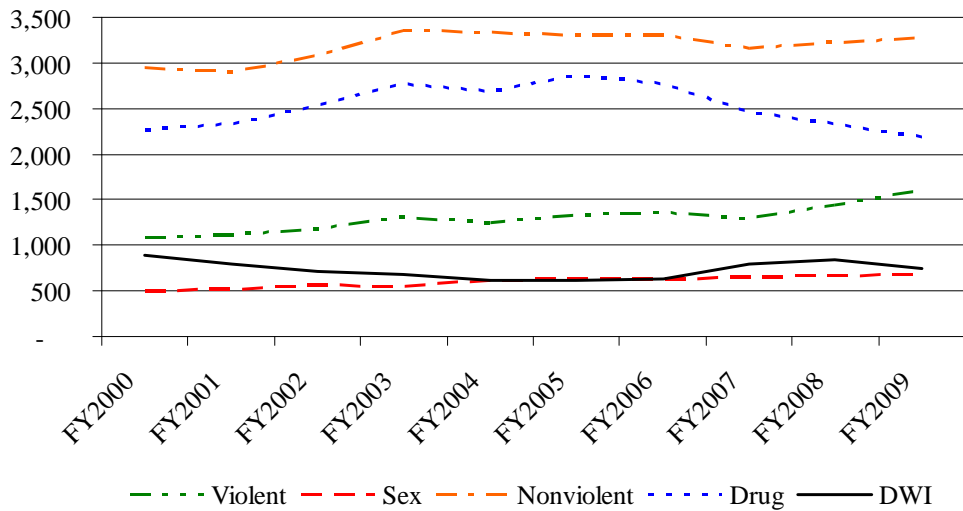

**Top Twenty Offenses: All Offenders Admitted as New Admissions FY2009**

Rank	Missouri Charge Code	Offense Description	New Prison Sentences	Average Sentence (yrs)	New 120 Day/LT Drug	All New Admissions
1	32450	POSS CONTROLLED SUBSTANCE	794	5.0	765	1,559
2	14020	BURGLARY 2ND DEG	460	5.5	321	781
3	15021	THEFT-\$500/MORE-LESS \$25000	331	5.0	208	539
4	32465	DIST DEL MANUF CONTR SUB	307	7.8	371	678
5	26031	NONSUP-6MO-12MO-AMT-\$5000	244	4.1	68	312
6	18010	FORGERY	243	4.5	150	393
7	12010	ROBBERY 1ST DEGREE	221	13.2	34	255
8	47410	DWI/ALCOHOL	185	3.7	243	428
9	23013	TAMPER WITH MOTOR VEH-1ST DEG	168	4.8	102	270
10	13031	ASSAULT 2ND DEGREE	167	5.8	108	275
11	12020	ROBBERY 2ND DEGREE	159	8.3	71	230
12	13029	DOMESTIC ASSAULT-2ND DEGREE	143	4.8	110	253
13	10031	MURDER 2ND DEGREE	116	21.6	-	116
14	47418	DWI-ALCOHOL -AGGRAVATED OFFENDER	106	5.1	156	262
15	14010	BURGLARY 1ST DEG	103	8.1	93	196
16	31020	UNLAWFUL USE OF WEAPON	100	3.9	55	155
17	22107	CHILD MOLEST-1ST DEGREE	99	8.6	3	102
18	11097	STAT SODOMY-1ST DEG-PERS UND 14	81	16.2	-	81
19	11022	STATUTORY RAPE-2ND DEGRE	75	6.8	9	84
20	15020	STEALING OF A MOTOR VEH-1ST OFNS	71	5.2	32	103
Total Top Twenty Offense Admissions			4,173	4.3	2,899	7,072
Total All Other Offense Admissions			1,907	12.4	878	2,785
Total All Offense Admissions			6,080	6.9	3,777	9,857

Life sentences computed as 30 years. Offense counts include attempt, accessory and conspiracy, which are sentenced at one felony class lower.

**Top Twenty Offenses: Female Offenders Admitted as New Admissions FY2009**

Rank	Missouri Charge Code	Offense Description	New Prison Sentences	Average Sentence (yrs)	New 120 Day/LT Drug	All New Admissions
1	32450	POSS CONTROLLED SUBSTANCE	161	4.2	194	355
2	18010	FORGERY	80	4.3	69	149
3	15021	THEFT-\$500/MORE-LESS \$25000	59	4.4	59	118
4	32465	DIST DEL MANUF CONTR SUB	35	7.2	72	107
5	13031	ASSAULT 2ND DEGREE	28	5.9	16	44
6	47410	DWI/ALCOHOL	20	3.6	26	46
7	26031	NONSUP-6MO-12MO-AMT-\$5000	16	4.8	2	18
8	10031	MURDER 2ND DEGREE	14	23.1	-	14
9	12020	ROBBERY 2ND DEGREE	14	6.9	10	24
10	14020	BURGLARY 2ND DEG	13	5.2	33	46
11	32460	FRAUD ATT OBTN CONTR SUB	12	3.5	18	30
12	19011	PASSING BAD CHECK-\$500 OR MORE	11	5.2	5	16
13	19013	PASSING BAD CHECK-\$500 OR MORE	10	3.6	13	23
14	47418	DWI-ALCOHOL -AGGRAVATED OFFENDER	10	5.6	9	19
15	12010	ROBBERY 1ST DEGREE	9	8.8	4	13
16	13020	ASSAULT 1ST DEG	9	8.1	4	13
17	13029	DOMESTIC ASSAULT-2ND DEGREE	9	4.4	3	12
18	23013	TAMPER WITH MOTOR VEH-1ST DEG	9	3.3	13	22
19	26045	ENDANGERING WELFARE OF A CHILD-1S	9	5.3	22	31
20	13033	ASLT 2ND-OP VEH W INTOX-INJURY	7	4.7	10	17
Total Top Twenty Offense Admissions			535	4.3	582	1,117
Total All Other Offense Admissions			150	8.7	123	273
Total All Offense Admissions			685	5.3	705	1,390

Life sentences computed as 30 years. Offense counts include attempt, accessory and conspiracy, which are sentenced at one felony class lower.

**Top Twenty Offenses: Male Offenders Admitted as New Admissions FY2009**

Rank	Missouri Charge Code	Offense Description	New Prison Sentences	Average Sentence (yrs)	New 120 Day/LT Drug	All New Admissions
1	32450	POSS CONTROLLED SUBSTANCE	633	5.2	571	1,204
2	14020	BURGLARY 2ND DEG	447	5.5	288	735
3	15021	THEFT-\$500/MORE-LESS \$25000	272	5.1	149	421
4	32465	DIST DEL MANUF CONTR SUB	272	7.9	299	571
5	26031	NONSUP-6MO-12MO-AMT-\$5000	228	4.0	66	294
6	12010	ROBBERY 1ST DEGREE	212	13.4	30	242
7	47410	DWI/ALCOHOL	165	3.7	217	382
8	18010	FORGERY	163	4.6	81	244
9	23013	TAMPER WITH MOTOR VEH-1ST DEG	159	4.8	89	248
10	12020	ROBBERY 2ND DEGREE	145	8.4	61	206
11	13031	ASSAULT 2ND DEGREE	139	5.8	92	231
12	13029	DOMESTIC ASSAULT-2ND DEGREE	134	4.8	107	241
13	10031	MURDER 2ND DEGREE	102	21.4	-	102
14	14010	BURGLARY 1ST DEG	99	8.1	84	183
15	22107	CHILD MOLEST-1ST DEGREE	98	8.6	3	101
16	31020	UNLAWFUL USE OF WEAPON	98	3.9	51	149
17	47418	DWI-ALCOHOL -AGGRAVATED OFFENDER	96	5.0	147	243
18	11097	STAT SODOMY-1ST DEG-PERS UND 14	79	16.3	-	79
19	11022	STATUTORY RAPE-2ND DEGRE	69	6.9	8	77
20	32500	TRAFFIC IN DRUG/ATTEMPT-2ND DEGRE	69	9.0	61	130
Total Top Twenty Offense Admissions			3,679	4.5	2,404	6,083
Total All Other Offense Admissions			1,716	12.6	668	2,384
Total All Offense Admissions			5,395	7.1	3,072	8,467

Life sentences computed as 30 years. Offense counts include attempt, accessory and conspiracy, which are sentenced at one felony class lower.



### Offenders Admitted by Race FY2009

Race	New Admissions		Returns from Supervision		All Admissions	Percent of Admissions
	New Prison Sentences	120 Day & LT Drug	Law Violations	Technical Violations		
Asian	16	8	2	6	32	0.2%
Black	2,032	1,070	1,201	1,833	6,136	32.6%
Hispanic	174	81	32	84	371	2.0%
Native American	14	8	6	24	52	0.3%
Unknown	4	2	2	3	11	0.1%
White	3,840	2,608	1,969	3,777	12,194	64.9%
<b>Total</b>	<b>6,080</b>	<b>3,777</b>	<b>3,212</b>	<b>5,727</b>	<b>18,796</b>	<b>100.0%</b>

### Female Offenders Admitted by Race FY2009

Race	New Admissions		Returns from Supervision		All Admissions	Percent of Admissions
	New Prison Sentences	120 Day & LT Drug	Law Violations	Technical Violations		
Asian	6	1	-	1	8	0.3%
Black	155	127	46	168	496	20.4%
Hispanic	26	15	6	14	61	2.5%
Native American	2	2	1	5	10	0.4%
Unknown	-	-	-	-	-	0.0%
White	496	560	265	536	1,857	76.4%
<b>Total</b>	<b>685</b>	<b>705</b>	<b>318</b>	<b>724</b>	<b>2,432</b>	<b>100.0%</b>

### Male Offenders Admitted by Race FY2009

Race	New Admissions		Returns from Supervision		All Admissions	Percent of Admissions
	New Prison Sentences	120 Day & LT Drug	Law Violations	Technical Violations		
Asian	10	7	2	5	24	0.1%
Black	1,877	943	1,155	1,665	5,640	34.5%
Hispanic	148	66	26	70	310	1.9%
Native American	12	6	5	19	42	0.3%
Unknown	4	2	2	3	11	0.1%
White	3,344	2,048	1,704	3,241	10,337	63.2%
<b>Total</b>	<b>5,395</b>	<b>3,072</b>	<b>2,894</b>	<b>5,003</b>	<b>16,364</b>	<b>100.0%</b>

## *Mental Illness, Health Problems and Substance Abuse on Admission*

### **Offenders Admitted Considered Mentally Ill\* FY2000 to FY2009**

Year	Mentally Ill* Count			Percent of All Admissions		
	Female	Male	Total	Female	Male	Total
FY2000	304	1,090	1,394	16.2%	8.1%	9.1%
FY2001	431	1,198	1,629	23.7%	8.6%	10.4%
FY2002	586	1,549	2,135	29.0%	10.6%	12.9%
FY2003	701	1,933	2,634	31.3%	12.2%	14.6%
FY2004	929	2,329	3,258	38.5%	14.2%	17.3%
FY2005	1,093	2,570	3,663	40.2%	14.5%	17.9%
FY2006	1,171	2,068	3,239	44.3%	12.0%	16.3%
FY2007	989	1,987	2,976	37.8%	11.8%	15.3%
FY2008	935	2,342	3,277	35.4%	13.8%	16.7%
FY2009	857	2,303	3,160	35.2%	14.1%	16.8%
<b>Total</b>	<b>7,996</b>	<b>19,369</b>	<b>27,365</b>	<b>34.1%</b>	<b>12.2%</b>	<b>15.0%</b>

\*Offenders with mental health scores of 3 to 5 are considered mentally ill.

### **Offenders Admitted with Medical Health Concerns FY2000 to FY2009**

Year	Medical Health Concerns* Count			Percent of All Admissions		
	Female	Male	Total	Female	Male	Total
FY2000	57	475	532	3.0%	3.5%	3.5%
FY2001	129	499	628	7.1%	3.6%	4.0%
FY2002	283	435	718	14.0%	3.0%	4.3%
FY2003	206	668	874	9.2%	4.2%	4.8%
FY2004	214	1,029	1,243	8.9%	6.3%	6.6%
FY2005	229	928	1,157	8.4%	5.2%	5.7%
FY2006	466	826	1,292	17.6%	4.8%	6.5%
FY2007	526	947	1,473	20.1%	5.6%	7.6%
FY2008	583	754	1,337	22.1%	4.4%	6.8%
FY2009	459	824	1,283	20.5%	5.1%	7.0%
<b>Total</b>	<b>3,152</b>	<b>7,385</b>	<b>10,537</b>	<b>13.5%</b>	<b>4.6%</b>	<b>5.8%</b>

\*Offenders with medical health scores of 3 to 5 are considered to have Medical Health Concerns (require daily nursing.)

### **Offenders Admitted Requiring Substance Abuse Treatment FY2004 to FY2009**

Year	No SA Test	No SA	Mild SA	Moderate SA	Intensive SA	Severe SA	Percent Requiring Treatment*
FY2004	1,399	1,242	1,980	6,099	6,974	1,087	81.5%
FY2005	884	1,293	1,966	6,651	8,268	1,367	83.3%
FY2006	1,039	1,181	1,698	6,243	8,189	1,561	84.7%
FY2007	665	1,191	1,622	5,810	8,495	1,713	85.1%
FY2008	282	1,345	1,673	5,620	8,686	1,992	84.4%
FY2009	180	1,287	1,693	5,450	8,125	2,061	84.0%
<b>Total</b>	<b>4,449</b>	<b>7,539</b>	<b>10,632</b>	<b>35,873</b>	<b>48,737</b>	<b>9,781</b>	<b>83.9%</b>

\*Offenders assessed as having moderate to severe substance abuse require treatment. Offenders with no test excluded from denominator.

# Offenders Admitted with a New Sentence That Had a Minimum Mandatory Prison Term

## Offenders Received to Serve a Minimum Mandatory Prison Term (MMPT)

Sentence Year	Minimum Mandatory Prison Term					Total MMPT	Total Offenders
	None	40%	50%	80%	85%		
FY1999	4,407	611	190	103	471	1,375	5,782
FY2000	4,255	776	330	187	479	1,772	6,027
FY2001	4,643	929	355	175	476	1,935	6,578
FY2002	5,316	1,114	381	207	492	2,194	7,510
FY2003	5,891	1,209	421	235	514	2,379	8,270
FY2004	6,107	1,199	432	240	457	2,328	8,435
FY2005	6,808	1,299	428	215	522	2,464	9,272
FY2006	6,159	1,218	428	268	546	2,460	8,619
FY2007	5,984	1,233	463	237	514	2,447	8,431
FY2008	6,014	1,366	522	265	626	2,779	8,793
FY2009	6,085	1,433	591	308	789	3,121	9,206
Total	55,584	10,954	3,950	2,132	5,097	22,133	77,717

## Percent of all Offenders Received

Sentence Year	Minimum Mandatory Prison Term					Total MMPT	Total Offenders
	None	40%	50%	80%	85%		
FY1999	76.2%	10.6%	3.3%	1.8%	8.1%	23.8%	100.0%
FY2000	70.6%	12.9%	5.5%	3.1%	7.9%	29.4%	100.0%
FY2001	70.6%	14.1%	5.4%	2.7%	7.2%	29.4%	100.0%
FY2002	70.8%	14.8%	5.1%	2.8%	6.6%	29.2%	100.0%
FY2003	71.2%	14.6%	5.1%	2.8%	6.2%	28.8%	100.0%
FY2004	72.4%	14.2%	5.1%	2.8%	5.4%	27.6%	100.0%
FY2005	73.4%	14.0%	4.6%	2.3%	5.6%	26.6%	100.0%
FY2006	71.5%	14.1%	5.0%	3.1%	6.3%	28.5%	100.0%
FY2007	71.0%	14.6%	5.5%	2.8%	6.1%	29.0%	100.0%
FY2008	68.4%	15.5%	5.9%	3.0%	7.1%	31.6%	100.0%
FY2009	66.1%	15.6%	6.4%	3.3%	8.6%	33.9%	100.0%
Total	71.5%	14.1%	5.1%	2.7%	6.6%	28.5%	100.0%

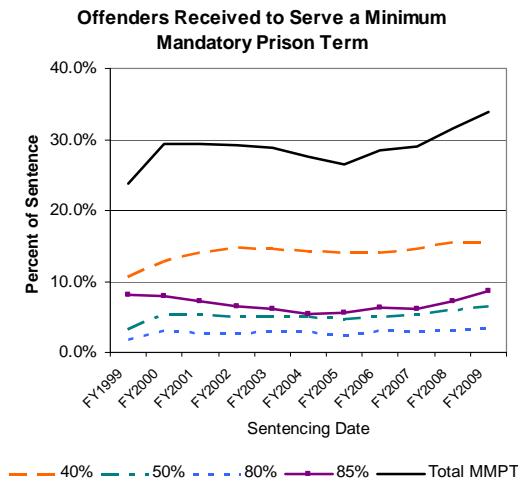

Minimum prison terms before parole eligibility were mandated in 1994 for offenders convicted of dangerous felonies (85%) and for offenders with prior incarcerations with the Missouri Department of Corrections. One prior incarceration - 40%, two prior incarcerations - 50%, three or more prior incarcerations - 80%.

## Average Sentences of New Court Commitments FY2000-2009

### Average Sentences: New Court Commitments FY00-FY09

#### Top Ten Offenses in each Offense Group

RSMO	Most Serious Offense	Felony Class+	Commitments FY00 - FY09	2000	2001	2002	2003	2004	2005	2006	2007	2008	2009
<b>Violent</b>													
565.020	MURDER 1ST DEGREE	A	312	28.4	29.0	30.0	27.5	27.4	28.3	30.0	28.3	25.3	28.3
565.021	MURDER 2ND DEGREE	A	842	22.3	23.1	23.8	23.6	22.2	21.6	21.4	22.2	21.3	21.0
565.024	INVOL MANSLATER-1ST DEG	C	344	5.7	6.4	6.0	5.9	5.5	5.8	6.3	5.5	6.8	7.6
565.050	ASLT 1ST DEGREE	A	702	13.5	13.4	13.2	11.0	13.1	11.7	12.5	12.7	12.3	12.5
565.060	ASSAULT 2ND DEGREE	C	1,265	5.0	4.8	4.9	5.4	5.1	5.3	5.2	5.1	5.0	5.2
565.073	DOMESTIC ASSAULT-2ND DEG	C	474	-	5.2	4.1	4.9	4.5	4.5	4.5	4.7	4.7	4.4
565.082	ASSAULT LAW OFFICER	B	272	6.6	6.9	7.0	7.6	7.6	7.3	7.1	5.5	5.9	5.5
569.020	ROBBERY 1ST DEGREE	A	1,309	13.3	14.2	13.7	12.8	12.9	14.2	13.0	13.4	13.1	12.8
569.030	ROBBERY 2ND DEGREE	B	1,180	8.7	9.1	8.7	8.6	9.2	8.1	8.6	8.3	8.4	8.1
571.015	ARMED CRIMINAL ACTION	U	223	11.1	11.3	11.7	14.6	14.7	12.0	13.0	9.8	9.7	10.4
<b>Sex and Child Abuse</b>													
566.030	FORCIBLE RAPE	U	253	17.5	18.8	16.2	17.2	16.0	17.5	21.6	19.3	19.3	19.1
566.032	STATUTORY RAPE-1ST DEGRE	U	486	13.7	13.9	17.1	13.5	12.0	13.2	12.2	13.2	14.0	14.4
566.034	STATUTORY RAPE-2ND DEGRE	C	477	5.4	5.7	5.7	5.3	5.3	5.1	5.4	5.2	5.7	5.9
566.060	FORCIBLE SODOMY	U	149	15.2	14.7	16.1	12.6	16.3	18.1	16.2	17.9	14.6	21.3
566.062	STATUTORY SODOMY-1ST DEG	U	915	13.7	15.2	16.3	14.7	15.1	14.5	16.3	14.5	14.8	15.1
566.064	STATUTORY SODOMY-2ND DEG	C	436	5.6	6.1	5.8	5.7	5.2	5.6	5.5	5.5	5.2	5.5
566.067	CHILD MOLEST-1ST DEGREE	B	671	4.8	6.4	7.5	8.0	8.6	9.3	9.2	8.4	8.8	8.5
566.070	DEVIATE SEXUAL ASSAULT	C	126	5.5	6.2	5.4	5.3	5.3	5.6	5.8	5.2	5.4	5.9
568.045	ENDANGER WELFARE CHILD	C	225	3.7	3.9	4.4	3.6	3.7	4.5	3.9	4.1	4.5	4.4
568.060	ABUSE OF CHILD	C	137	9.1	7.7	6.7	5.7	8.6	9.3	5.1	10.9	5.8	7.8
<b>Non-Violent</b>													
302.321	OPR MV LIC REV SUSP POIN	D	230	2.6	3.0	3.0	2.8	3.0	2.6	2.2	3.0	2.9	2.6
568.040	NONSUP-6MO-12MO-AMT-\$500	D	451	3.4	3.0	3.3	3.7	3.2	3.0	2.9	3.0	3.1	2.9
569.080	TAMP 1ST W MTRVEH-AIRPLN	C	908	4.0	4.1	4.0	4.2	4.0	4.1	4.2	4.1	3.9	4.4
569.160	BURGLARY 1ST DEG	B	500	8.5	7.9	8.6	8.2	7.9	7.7	8.2	8.0	8.4	8.2
569.170	BURGLARY 2ND DEG	C	1,679	5.1	5.2	5.5	5.5	5.5	5.0	5.1	5.1	4.8	5.5
570.030	STEALING	C	1,717	4.5	4.3	4.5	4.9	4.6	4.2	4.5	4.5	4.6	4.7
570.080	RCVNG STLN PROP \$150 MRE	C	325	4.4	4.3	4.8	3.7	3.8	4.4	3.9	4.2	4.5	4.2
570.090	FORGERY	C	1,030	4.1	3.9	4.7	4.2	4.2	4.2	4.2	4.2	4.5	3.9
571.030	UNLAWFUL USE OF WEAPON	D	358	3.7	3.5	3.3	3.3	3.3	3.0	3.7	3.3	3.3	3.2
575.150	RESIST/INTERFER FEL ARR	D	229	4.3	4.4	3.6	3.6	3.0	3.0	2.7	3.3	3.3	3.2
<b>DWI</b>													
577.010	DWI/ALCOHOL	D	2,074	3.5	3.6	3.7	3.7	3.3	3.2	3.5	4.8	4.7	5.1
577.012	EXCESSIVE BAC-PERSISTENT	D	3	-	-	-	-	3.0	-	5.0	-	-	-
<b>Drugs</b>													
195.202	POSS CONTROLLED SUBSTANCE	C	3,008	4.3	4.4	4.6	4.8	4.6	4.7	4.6	4.8	4.8	5.0
195.204	FRAUD ATT OBTN CONTR SUB	D	31	4.0	3.7	2.0	3.0	4.5	3.0	3.3	3.2	2.0	3.0
195.211	DIST DEL MANUF CONTR SUB	B	2,271	7.7	7.6	7.9	8.1	8.0	7.9	7.9	7.9	8.1	8.3
195.214	DISTR CNTRL SUB NEAR SCHOOL	A	59	13.1	16.3	10.8	11.0	11.0	10.0	12.6	20.0	11.8	12.4
195.222	TRAFFIC IN DRUGS/ATTEMPT	A	148	13.1	12.1	13.9	12.6	14.6	12.7	13.2	12.3	12.2	14.1
195.223	TRAFFIC IN DRUG/ATTEMPT	B	590	9.4	9.9	8.9	8.8	9.8	10.2	10.2	8.8	9.8	9.9
195.233	DRUG PARAPH AMPHET/METH	D	48	-	3.3	4.0	4.5	3.6	3.0	2.6	-	2.8	2.8
195.246	POSS EPHEDRINE-MAN METHA	D	71	4.4	3.6	3.6	4.0	3.2	3.3	3.9	3.2	2.8	3.5
195.420	CREATE/ALTER CHEM TO C/S	C	154	4.6	4.9	4.7	5.1	4.2	4.3	5.4	5.8	4.5	4.8
217.360	CONTROL SUBS/CORRECT FAC	C	33	-	3.0	3.3	4.0	3.5	4.8	6.6	4.6	3.0	4.0

+ The felony class of the most populous charge code. The offense may include more than one charge code.

Life Sentences and sentences over 30 years are computed at 30 years.

New court commitments include offenders sentenced by the courts to a term commitment. New court commitments do not include offenders sentenced to a 120 day, long term drug program, probation or parole revocations.

Offenders convicted of the attempt of the offense are included.

The felony class is the current felony class for the offense. Some offenses, including Child Molestation 1st and

Endangering the Welfare of a Child have had the felony class of the offense increased during the analysis period.

## 6. Releases from Prison from FY2000 to FY2009

### Releases from Prison FY2000 to FY2009

Type of Releases	FY2000	FY2001	FY2002	FY2003	FY2004	FY2005	FY2006	FY2007	FY2008	FY2009
Probation	4,136	4,110	3,975	4,257	4,366	4,304	4,718	4,648	4,602	4,289
Parole	7,324	8,411	9,158	11,578	13,122	13,471	13,337	12,844	12,883	11,667
Conditional Release	1,107	1,206	1,095	923	809	671	680	826	767	918
Absconders*	687	651	441	516	594	546	544	768	725	148
Discharge	1,303	1,579	1,666	1,828	1,824	1,908	2,130	2,172	2,083	2,131
<b>Total Releases</b>	<b>14,557</b>	<b>15,957</b>	<b>16,335</b>	<b>19,102</b>	<b>20,715</b>	<b>20,900</b>	<b>21,409</b>	<b>21,258</b>	<b>21,060</b>	<b>19,153</b>
Percent Increase		9.6%	2.4%	16.9%	8.4%	0.9%	2.4%	-0.7%	-0.9%	-9.1%

\*Absconders are parole walkaways from Community Release Centers.

### Authorized Releases from Prison FY2000 to FY2009

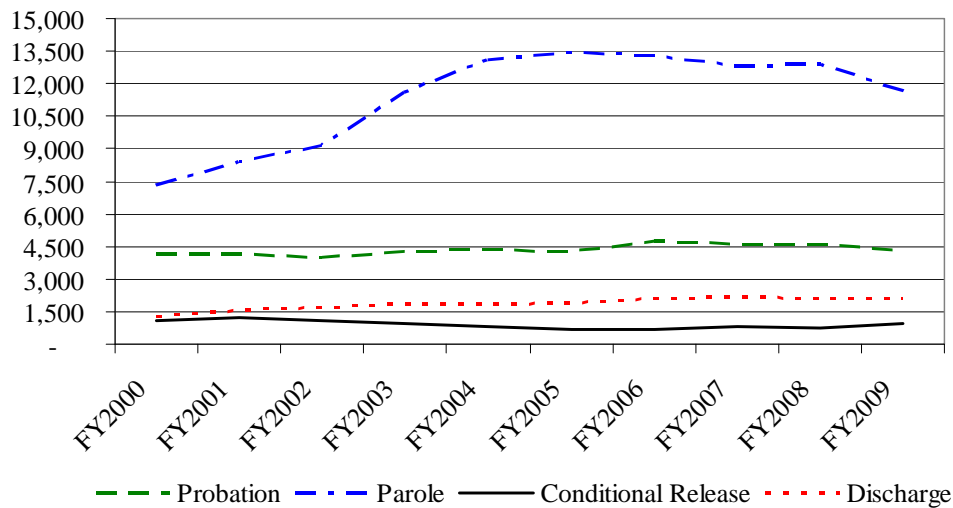

Since the introduction of the new salient factor guideline assessment there has been an increase in the number of offenders released to parole and a reduction in the number of offenders released on the conditional release date (the mandatory release date) or on the expiration of sentence.

### Increase in Releases FY2000 to FY2009

Type of Releases	Average Percent Increase	
	FY2000-FY2004	FY2005-FY2009
Probation	1.4%	-0.1%
Parole	19.8%	-3.3%
Conditional Release	-6.7%	9.2%
Absconders*	-3.4%	-18.2%
Discharge	10.0%	2.9%
<b>Total Releases</b>	<b>10.6%</b>	<b>-2.1%</b>

**Female Releases from Prison FY2000 to FY2009**

Type of Releases	FY2000	FY2001	FY2002	FY2003	FY2004	FY2005	FY2006	FY2007	FY2008	FY2009
Probation	547	561	541	632	689	736	776	776	772	668
Parole	621	753	860	1,178	1,346	1,562	1,643	1,697	1,827	1,598
Conditional Release	54	57	60	35	51	42	42	69	72	73
Absconders*	55	49	32	27	50	30	43	78	53	7
Discharge	54	65	57	72	78	110	129	148	171	168
Total Releases	1,331	1,485	1,550	1,944	2,214	2,480	2,633	2,768	2,895	2,514
Percent Increase		11.6%	4.4%	25.4%	13.9%	12.0%	6.2%	5.1%	4.6%	-13.2%

\*Absconders are parole walkaways from Community Release Centers.

**Authorized Female Releases from Prison FY2000 to FY2009**

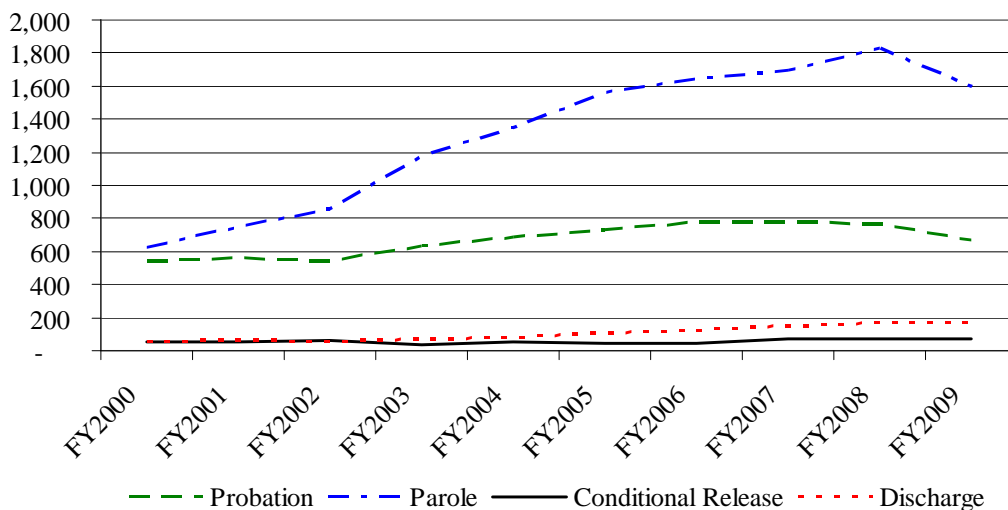

**Increase in Female Releases FY2000 to FY2009**

Type of Releases	Average Percent Increase	
	FY2000-FY2004	FY2005-FY2009
Probation	6.5%	-2.3%
Parole	29.2%	0.6%
Conditional Release	-1.4%	18.5%
Absconders*	-2.3%	-19.2%
Discharge	11.1%	13.2%
Total Releases	16.6%	0.3%

The number of females released to parole has more than doubled since FY 2000 while the number of female offenders released on the conditional release date had been reduced from FY 2003 to FY 2006.

**Male Releases from Prison FY2000 to FY2009**

Type of Releases	FY2000	FY2001	FY2002	FY2003	FY2004	FY2005	FY2006	FY2007	FY2008	FY2009
Probation	3,589	3,549	3,434	3,625	3,677	3,568	3,942	3,872	3,830	3,621
Parole	6,703	7,658	8,298	10,400	11,776	11,909	11,694	11,147	11,056	10,069
Conditional Release	1,053	1,149	1,035	888	758	629	638	757	695	845
Absconders*	632	602	409	489	544	516	501	690	672	141
Discharge	1,249	1,514	1,609	1,756	1,746	1,798	2,001	2,024	1,912	1,963
Total Releases	13,226	14,472	14,785	17,158	18,501	18,420	18,776	18,490	18,165	16,639
Percent Increase		9.4%	2.2%	16.1%	7.8%	-0.4%	1.9%	-1.5%	-1.8%	-8.4%

\*Absconders are parole walkaways from Community Release Centers.

**Authorized Male Releases from Prison FY2000 to FY2009**

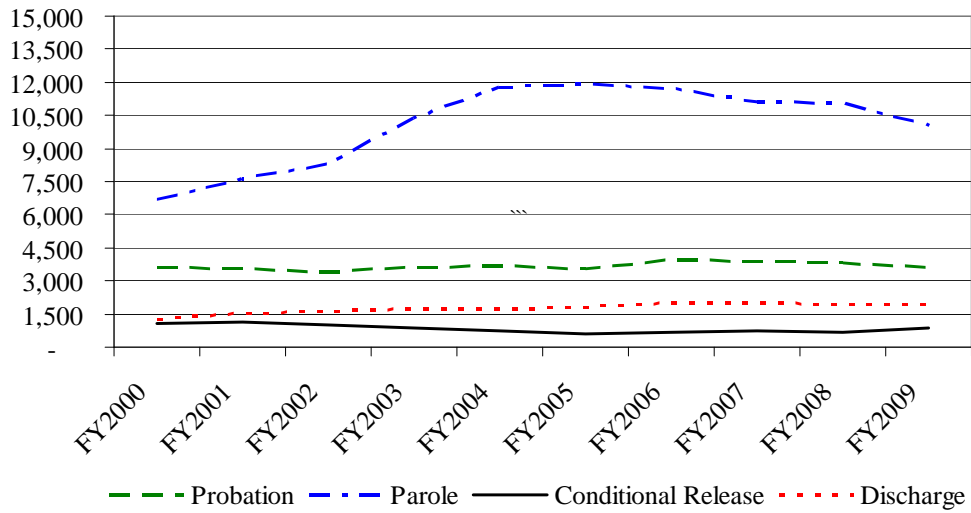

## 7. Time Served to First Release

Time served as a percent of the sentence in FY 2009 increased from 48.0% in FY 2008 to 48.5%. At 36.7 months, the average time served in 2009 is the highest it has been since 2000. This increase can, in the main, be attributed to an increase in time served by offenders convicted of violent and sex offenses. Offenders convicted of offenses committed August 28, 1994 have to serve a minimum prison term if they have committed a dangerous felony (85%) or have prior incarcerations with the Missouri Department of Corrections (40% on prior, 50% two priors and 80% three or more prior incarcerations). Time served includes jail time that is credited to an offender's sentence for incarceration prior to receipt by the Department of Corrections. Offenders convicted of a sex offense in Chapter 566 RSMO have to complete the Missouri Sex Offender Program before being eligible for a parole release.

### Time Served to First Release to Parole, Conditional Release or Discharge FY2000 to FY2009

FY	Releases	Aggregate Sentence (months)	Time Served (months)	Percent of Sentence Served	Percent Released to Parole	Percent Released CR, Adm	Percent Released Discharge
FY2000	3,784	70.1	32.7	46.7%	78.1%	18.1%	3.8%
FY2001	4,107	71.6	34.5	48.1%	77.8%	17.7%	4.5%
FY2002	4,397	71.1	34.6	48.7%	77.6%	16.6%	5.8%
FY2003	5,297	70.8	32.9	46.5%	82.6%	12.9%	4.5%
FY2004	5,752	74.6	34.4	46.1%	83.6%	12.0%	4.4%
FY2005	5,743	73.1	33.4	45.7%	85.2%	10.2%	4.6%
FY2006	5,507	71.4	32.1	45.0%	85.4%	9.6%	5.0%
FY2007	5,461	71.2	33.6	47.1%	82.5%	11.4%	6.1%
FY2008	5,318	73.3	35.2	48.0%	82.9%	11.3%	5.8%
FY2009	5,282	75.6	36.7	48.5%	83.6%	10.9%	5.5%

### Time Served to First Release FY2000 to FY2009

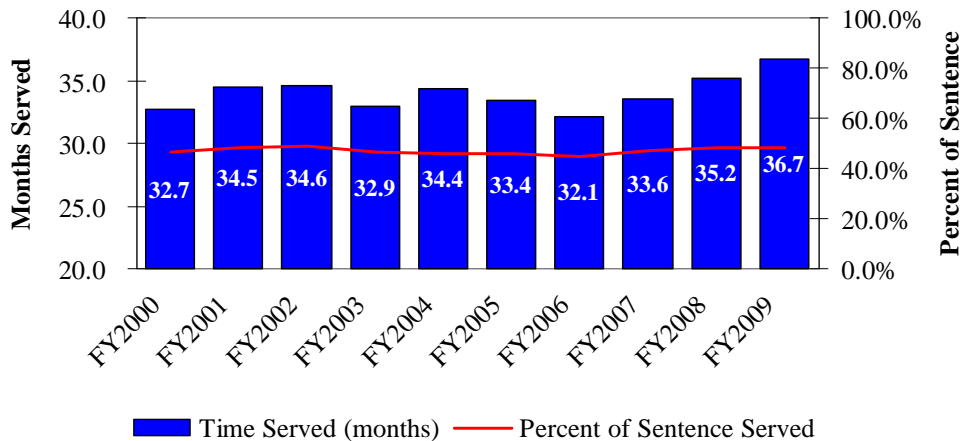



## Offense Group and Felony Class

### Time Served to First Release to Parole, Conditional Release or Discharge A and B Violent Felonies FY2000 to FY2009

FY	Releases	Aggregate Sentence (months)	Time Served (months)	Percent of Sentence Served	Percent Released to Parole	Percent Released CR, Adm	Percent Released Discharge
FY2000	406	148.9	86.5	58.1%	57.6%	37.4%	4.9%
FY2001	460	149.5	91.4	61.2%	55.2%	37.4%	7.4%
FY2002	428	154.0	96.9	63.0%	61.2%	32.0%	6.8%
FY2003	521	169.4	104.9	61.9%	69.7%	25.5%	4.8%
FY2004	590	170.4	103.9	61.0%	74.4%	21.2%	4.4%
FY2005	591	164.5	102.5	62.3%	78.3%	16.1%	5.6%
FY2006	531	163.6	102.4	62.6%	77.6%	16.4%	6.0%
FY2007	514	153.3	104.3	68.0%	72.2%	19.8%	8.0%
FY2008	558	158.2	106.8	67.5%	74.9%	17.4%	7.7%
FY2009	590	162.6	109.7	67.4%	74.1%	17.6%	8.3%

**Time Served to First Release  
A and B Violent Felonies FY2000 - FY2009**

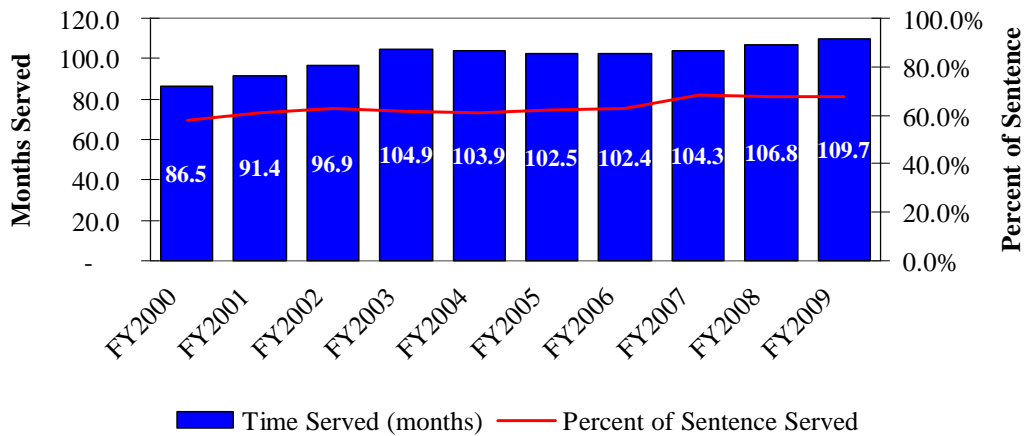

**Time Served to First Release to Parole, Conditional Release or Discharge  
C and D Violent Felonies FY2000 to FY2009**

FY	Releases	Aggregate Sentence (months)	Time Served (months)	Percent of Sentence Served	Percent Released to Parole	Percent Released CR, Adm	Percent Released Discharge
FY2000	229	60.1	30.4	50.6%	67.2%	26.6%	6.1%
FY2001	303	61.3	31.0	50.5%	69.6%	25.4%	5.0%
FY2002	270	58.3	30.7	52.6%	65.2%	28.9%	5.9%
FY2003	399	56.8	26.9	47.3%	72.7%	23.6%	3.8%
FY2004	414	60.2	28.8	47.9%	72.0%	23.4%	4.6%
FY2005	439	60.7	28.6	47.1%	77.7%	19.4%	3.0%
FY2006	350	62.7	32.5	51.8%	70.3%	26.9%	2.9%
FY2007	420	63.5	34.3	54.1%	65.7%	30.2%	4.0%
FY2008	451	59.0	31.0	52.5%	72.3%	24.6%	3.1%
FY2009	480	60.7	31.4	51.7%	76.9%	20.8%	2.3%

**Time Served to First Release  
C and D Violent Felonies FY2000 - FY2009**

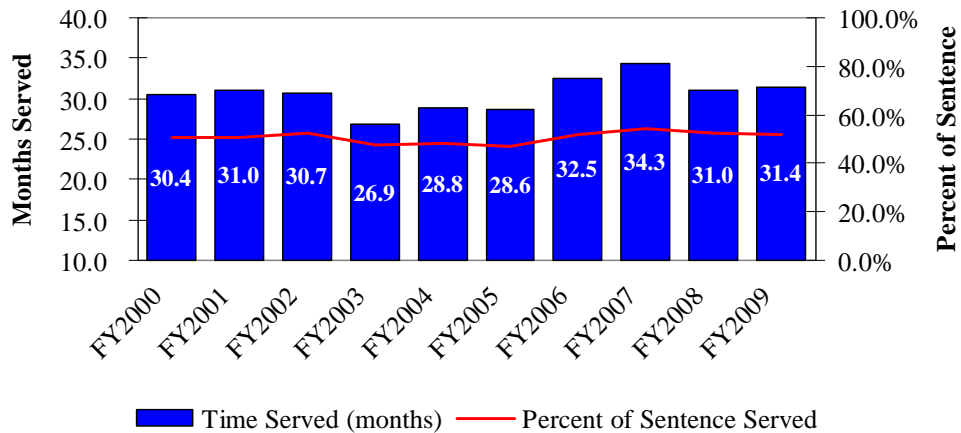

**Time Served to First Release to Parole, Conditional Release or Discharge  
A and B Sex and Child Abuse Offenses FY2000 to FY2009**

FY	Releases	Aggregate Sentence (months)	Time Served (months)	Percent of Sentence Served	Percent Released to Parole	Percent Released CR, Adm	Percent Released Discharge
FY2000	129	109.1	83.6	76.6%	25.6%	45.0%	29.5%
FY2001	120	114.8	86.1	75.1%	20.8%	40.8%	38.3%
FY2002	147	129.7	96.0	74.0%	18.4%	38.1%	43.5%
FY2003	143	106.4	84.7	79.6%	21.0%	38.5%	40.6%
FY2004	175	142.4	106.7	74.9%	32.0%	29.1%	38.9%
FY2005	165	138.5	99.6	71.9%	48.5%	20.6%	30.9%
FY2006	155	160.0	113.9	71.2%	43.2%	14.8%	41.9%
FY2007	204	132.4	101.2	76.5%	48.0%	14.2%	37.7%
FY2008	215	137.9	100.4	72.8%	53.0%	12.6%	34.4%
FY2009	238	138.0	106.1	76.9%	36.1%	23.1%	40.8%

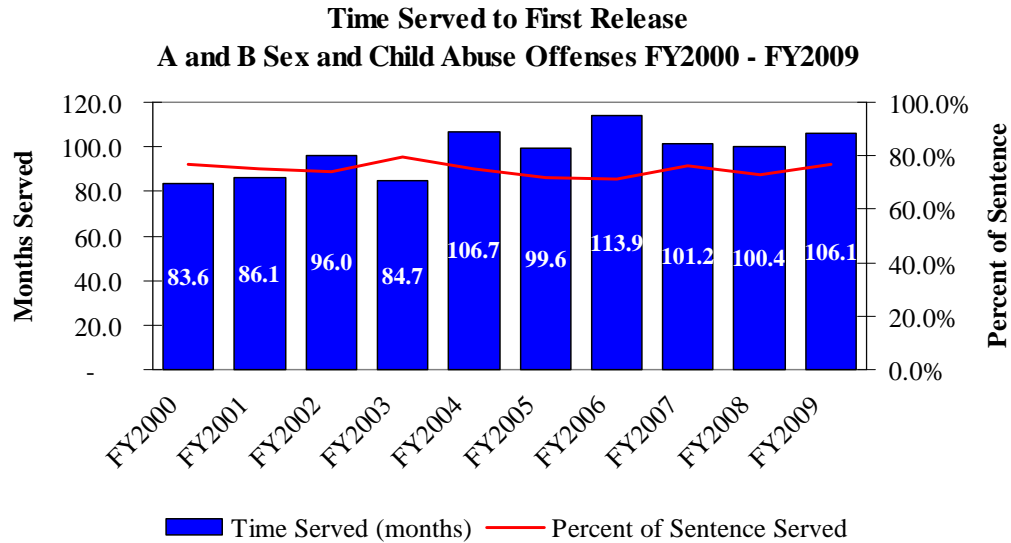

**Time Served to First Release to Parole, Conditional Release or Discharge  
C and D Sex and Child Abuse Offenses FY2000 to FY2009**

FY	Releases	Aggregate Sentence (months)	Time Served (months)	Percent of Sentence Served	Percent Released to Parole	Percent Released CR, Adm	Percent Released Discharge
FY2000	132	52.9	37.7	71.3%	10.1%	12.8%	9.6%
FY2001	146	54.9	40.4	73.5%	9.6%	12.4%	9.8%
FY2002	206	57.2	42.8	74.9%	11.7%	21.0%	15.4%
FY2003	229	59.7	44.6	74.8%	13.8%	16.1%	14.0%
FY2004	237	60.0	41.6	69.2%	15.6%	11.9%	12.7%
FY2005	246	59.5	41.0	68.9%	19.6%	8.8%	13.2%
FY2006	257	60.5	42.6	70.5%	21.7%	9.2%	17.5%
FY2007	300	61.0	43.9	71.9%	25.1%	11.5%	21.8%
FY2008	309	60.7	42.8	70.4%	26.9%	10.9%	17.6%
FY2009	261	62.5	41.3	66.1%	21.2%	12.7%	10.3%

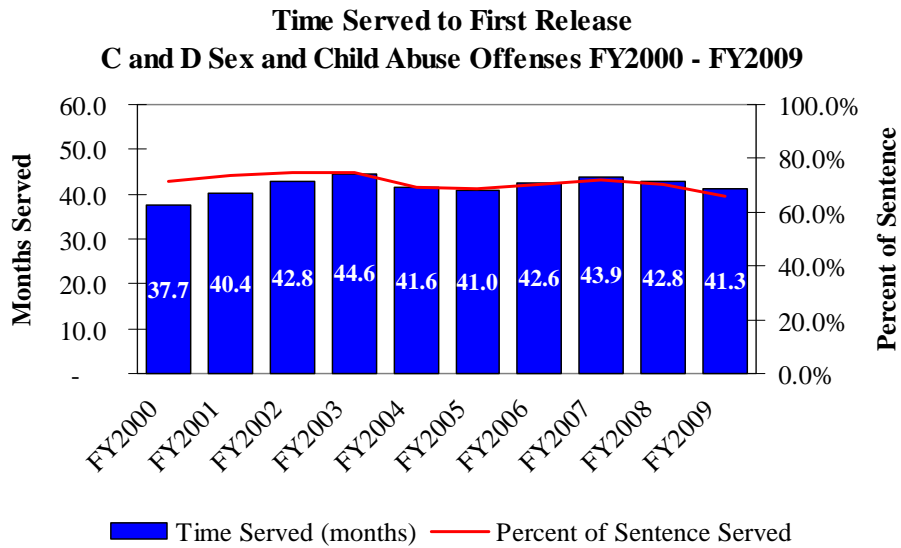

**Time Served to First Release to Parole, Conditional Release or Discharge  
A and B Nonviolent and Drug Felonies FY2000 to FY2009**

FY	Releases	Aggregate Sentence (months)	Time Served (months)	Percent of Sentence Served	Percent Released to Parole	Percent Released CR, Adm	Percent Released Discharge
FY2000	489	95.0	41.0	43.1%	84.3%	14.1%	1.6%
FY2001	553	103.0	45.7	44.4%	86.6%	11.9%	1.4%
FY2002	630	100.7	41.1	40.8%	88.9%	9.4%	1.7%
FY2003	686	101.6	42.0	41.3%	88.5%	9.6%	1.9%
FY2004	873	98.0	40.1	41.0%	89.1%	9.5%	1.4%
FY2005	846	99.7	38.7	38.8%	90.5%	7.7%	1.8%
FY2006	737	99.8	36.1	36.2%	92.3%	6.5%	1.2%
FY2007	650	98.5	35.3	35.8%	91.8%	6.0%	2.2%
FY2008	657	98.7	37.8	38.3%	87.5%	10.0%	2.4%
FY2009	619	102.3	38.5	37.6%	91.1%	6.8%	2.1%

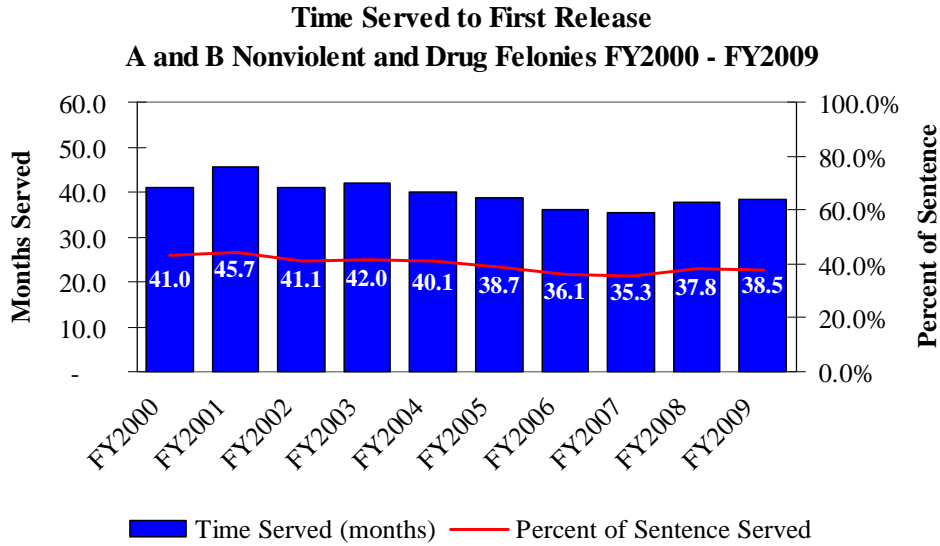

**Time Served to First Release to Parole, Conditional Release or Discharge  
C and D Nonviolent and Drug Felonies FY2000 to FY2009**

FY	Releases	Aggregate Sentence (months)	Time Served (months)	Percent of Sentence Served	Percent Released to Parole	Percent Released CR, Adm	Percent Released Discharge
FY2000	2,108	52.7	19.4	36.8%	87.1%	11.8%	1.0%
FY2001	2,261	51.4	19.5	37.8%	86.6%	11.9%	1.5%
FY2002	2,437	51.0	19.9	39.1%	86.1%	11.3%	2.6%
FY2003	3,010	50.6	17.4	34.5%	91.1%	7.3%	1.6%
FY2004	3,206	52.4	17.7	33.7%	91.2%	7.3%	1.5%
FY2005	3,184	51.0	17.1	33.5%	91.0%	6.9%	2.0%
FY2006	3,224	49.5	16.0	32.3%	92.1%	6.1%	1.8%
FY2007	3,104	52.3	17.3	33.0%	90.9%	7.1%	2.0%
FY2008	2,823	52.7	17.4	33.1%	90.8%	7.3%	1.9%
FY2009	2,813	52.7	17.4	33.1%	91.9%	6.4%	1.7%

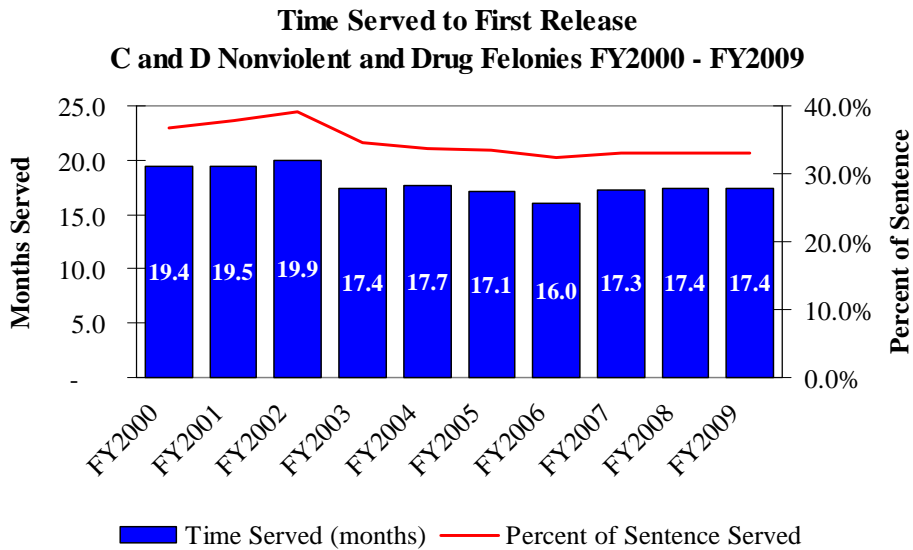

**Time Served to First Release to Parole, Conditional Release or Discharge  
DWI Offenses FY2000 to FY2009**

FY	Releases	Aggregate Sentence (months)	Time Served (months)	Percent of Sentence Served	Percent Released to Parole	Percent Released CR, Adm	Percent Released Discharge
FY2000	291	43.2	17.7	41.0%	83.8%	15.5%	0.7%
FY2001	264	43.9	17.3	39.5%	84.8%	13.3%	1.9%
FY2002	279	43.7	18.0	41.1%	85.3%	12.2%	2.5%
FY2003	309	43.7	17.4	39.9%	88.0%	9.7%	2.3%
FY2004	257	42.8	17.3	40.4%	84.8%	12.1%	3.1%
FY2005	272	44.3	18.9	42.6%	84.9%	11.8%	3.3%
FY2006	253	42.1	16.7	39.7%	84.2%	12.3%	3.6%
FY2007	269	42.3	18.5	43.6%	79.9%	16.0%	4.1%
FY2008	305	43.3	16.1	37.1%	85.2%	11.1%	3.6%
FY2009	281	47.7	18.2	38.1%	89.0%	6.8%	4.3%

**Time Served to First Release  
DWI Offenses FY2000 - FY2009**

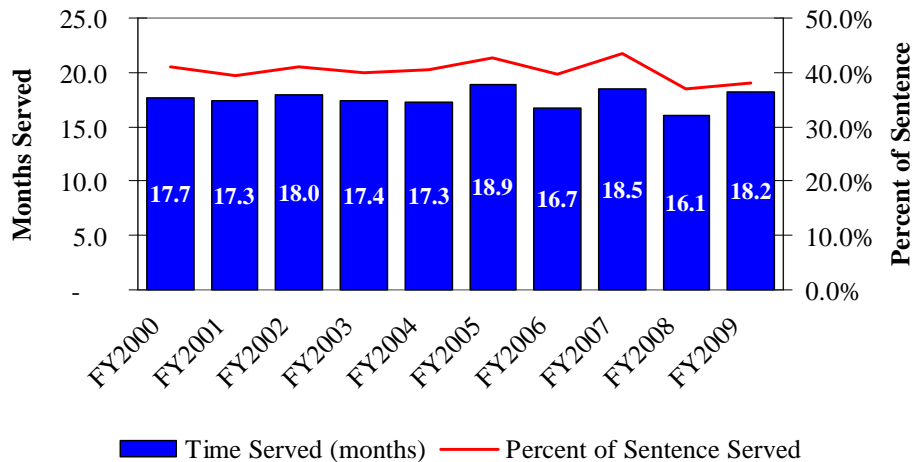

**Time Served to First Authorized Release  
by Offense Group FY2009**

Offense Group	Releases	Aggregate Sentence (months)	Time Served (months)	Percent of Sentence Served
Violent	1,070	116.9	74.5	63.8%
Sex	499	98.5	72.2	73.3%
Nonviolent	2,134	54.8	20.2	36.8%
Drug	1,298	73.0	23.0	31.5%
DWI	281	47.7	18.2	38.1%
Total	5,282	75.6	36.7	48.5%

### Time Served to First Authorized Release by Offense Group FY2009

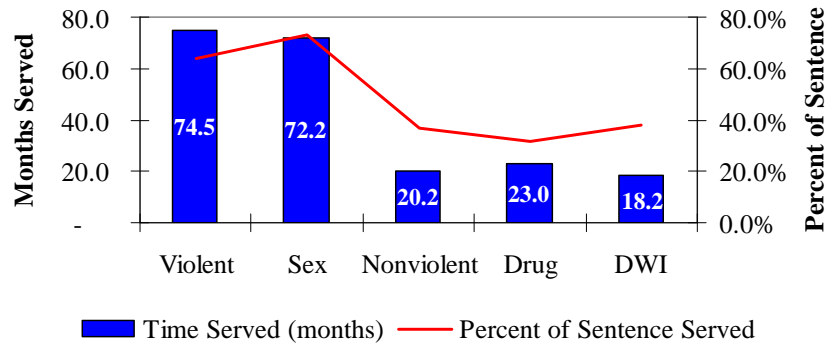



## Top Twenty Offenses

### Time Served to First Release FY2009

#### Top Twenty Offenses

Rank	Missouri Charge Code	Offense Description	First Releases	Average Sentence (months)	Time Served (months)	Percent Served	Released To		
							Parole	Conditional Release	Discharge
1	32450	POSS CONTROLLED SUBSTANC	705	53.2	13.7	25.7%	665	39	1
2	14020	BURGLARY 2ND DEG	446	62.3	22.6	36.3%	405	30	11
3	32465	DIST DEL MANUF CONTR SUB	356	99.1	34.3	34.6%	333	18	5
4	15021	THEFT-\$500/MORE-LESS \$25	319	53.1	17.4	32.7%	299	16	4
5	18010	FORGERY	262	55.0	19.3	35.1%	247	13	2
6	26031	NONSUP-6MO-12MO-AMT-\$500	204	39.8	10.4	26.2%	198	3	3
7	13031	ASSAULT 2ND DEGREE	185	66.2	33.3	50.4%	153	28	4
8	12020	ROBBERY 2ND DEGREE	184	95.7	53.1	55.4%	148	29	7
9	47410	DWI/ALCOHOL	143	39.1	17.8	45.4%	121	12	10
10	13029	DOMESTIC ASSAULT-2ND DEG	123	51.6	25.1	48.7%	96	24	3
11	12010	ROBBERY 1ST DEGREE	120	187.0	133.1	71.2%	95	15	10
12	14010	BURGLARY 1ST DEG	103	94.3	46.4	49.2%	86	12	5
13	23013	TAMPER WITH MOTOR VEH-1S	90	44.8	14.7	32.8%	85	3	2
14	32500	TRAFFIC IN DRUG/ATTEMPT-	90	96.4	33.2	34.4%	84	3	3
15	47418	DWI-ALCOHOL -AGGRAVATED	83	53.7	16.1	30.1%	77	6	-
16	31020	UNLAWFUL USE OF WEAPON	71	40.1	16.3	40.6%	56	14	1
17	24015	RECEIVING STOLEN PROP-\$5	58	56.2	15.3	27.2%	56	2	-
18	10031	MURDER 2ND DEGREE	57	269.0	190.2	70.7%	38	12	7
19	11022	STATUTORY RAPE-2ND DEGRE	57	67.8	46.4	68.4%	28	11	18
20	23015	TAMP 1ST W MTRVEH-AIRPLN	55	58.8	29.9	50.8%	40	10	5
Total Top Twenty Offense First Releases			3,711	70.0	29.6	42.3%	3,310	300	101
Total All Other Offense First Releases			1,571	88.9	53.4	60.1%	1,106	275	190
Total All Offense First Releases			5,282	75.6	36.7	48.5%	4,416	575	291

**Time Served to First Release FY2009**

**Top Twenty Male Offenses**

Rank	Missouri Charge Code	Offense Description	First Releases	Average Sentence (months)	Time Served (months)	Percent Served	Released To		
							Parole	Conditional Release	Discharge
1	32450	POSS CONTROLLED SUBSTANC	543	54.2	14.3	26.4%	506	36	1
2	14020	BURGLARY 2ND DEG	419	61.9	22.9	36.9%	379	29	11
3	32465	DIST DEL MANUF CONTR SUB	307	99.9	35.5	35.5%	284	18	5
4	15021	THEFT-\$500/MORE-LESS \$25	251	52.6	18.1	34.4%	232	15	4
5	26031	NONSUP-6MO-12MO-AMT-\$500	193	39.9	10.7	26.7%	187	3	3
6	13031	ASSAULT 2ND DEGREE	166	66.6	33.4	50.2%	138	24	4
7	18010	FORGERY	165	56.0	21.4	38.3%	155	8	2
8	12020	ROBBERY 2ND DEGREE	163	97.3	54.4	55.9%	131	25	7
9	47410	DWI/ALCOHOL	128	39.7	18.1	45.6%	108	10	10
10	13029	DOMESTIC ASSAULT-2ND DEG	120	52.0	25.3	48.6%	94	23	3
11	12010	ROBBERY 1ST DEGREE	113	191.3	135.9	71.1%	89	14	10
12	14010	BURGLARY 1ST DEG	96	95.3	47.6	49.9%	79	12	5
13	23013	TAMPER WITH MOTOR VEH-1S	80	46.3	15.3	33.0%	76	2	2
14	32500	TRAFFIC IN DRUG/ATTEMPT-	80	94.9	33.3	35.0%	74	3	3
15	47418	DWI-ALCOHOL -AGGRAVATED	77	52.5	15.7	29.8%	71	6	-
16	31020	UNLAWFUL USE OF WEAPON	67	40.0	16.6	41.4%	53	13	1
17	11022	STATUTORY RAPE-2ND DEGRE	54	65.3	45.3	69.3%	27	10	17
18	23015	TAMP 1ST W MTRVEH-AIRPLN	51	60.2	31.5	52.4%	36	10	5
19	24015	RECEIVING STOLEN PROP-\$5	51	56.4	15.9	28.1%	49	2	-
20	15020	STEALING OF A MOTOR VEH-	49	51.2	16.7	32.5%	47	2	-
Total Top Twenty Offense First Releases			3,173	67.8	28.4	41.8%	2,815	265	93
Total All Other Offense First Releases			1,387	99.7	62.8	63.0%	934	259	194
Total All Offense First Releases			4,560	77.5	38.8	50.1%	3,749	524	287

**Time Served to First Release FY2009**

**Top Twenty Female Offenses**

Rank	Missouri Charge Code	Offense Description	First Releases	Average Sentence (months)	Time Served (months)	Percent Served	Released To		
							Parole	Conditional Release	Discharge
1	32450	POSS CONTROLLED SUBSTANC	162	49.8	11.5	23.1%	159	3	-
2	18010	FORGERY	97	53.3	15.8	29.5%	92	5	-
3	15021	THEFT-\$500/MORE-LESS \$25	68	55.1	14.8	26.8%	67	1	-
4	32465	DIST DEL MANUF CONTR SUB	49	93.8	26.9	28.7%	49	-	-
5	14020	BURGLARY 2ND DEG	27	68.1	18.3	26.9%	26	1	-
6	12020	ROBBERY 2ND DEGREE	21	84.0	42.9	51.1%	17	4	-
7	13031	ASSAULT 2ND DEGREE	19	62.5	32.4	51.9%	15	4	-
8	19013	PASSING BAD CHECK-\$500 O	19	51.4	10.5	20.4%	19	-	-
9	47410	DWI/ALCOHOL	15	34.2	14.9	43.6%	13	2	-
10	10031	MURDER 2ND DEGREE	11	191.3	135.9	71.1%	8	2	1
11	26031	NONSUP-6MO-12MO-AMT-\$500	11	37.3	6.7	17.9%	11	-	-
12	15010	STEALING	10	97.4	34.6	35.5%	9	1	-
13	19011	PASSING BAD CHECK-\$500 O	10	40.1	8.6	21.4%	10	-	-
14	23013	TAMPER WITH MOTOR VEH-1S	10	32.9	10.1	30.8%	9	1	-
15	32500	TRAFFIC IN DRUG/ATTEMPT-	10	108.3	32.4	29.9%	10	-	-
16	26045	ENDANGERING WELFARE OF A	9	45.8	22.1	48.3%	8	1	-
17	15036	STEALING RELATED OFFENSE	8	39.0	13.9	35.7%	8	-	-
18	12010	ROBBERY 1ST DEGREE	7	117.6	87.2	74.1%	6	1	-
19	13033	ASLT 2ND-OP VEH W INTOX-	7	62.7	26.1	41.6%	6	1	-
20	14010	BURGLARY 1ST DEG	7	80.3	29.6	36.9%	7	-	-
Total Top Twenty Offense First Releases			577	61.9	20.6	33.3%	549	27	1
Total All Other Offense First Releases			145	70.0	33.0	47.1%	118	24	3
Total All Offense First Releases			722	63.5	23.1	36.3%	667	51	4

### Time Served to First Release FY2009

#### Top Twenty Black Offenses

Rank	Missouri Charge Code	Offense Description	First Releases	Average Sentence (months)	Time Served (months)	Percent Served	Released To		
							Parole	Conditional Release	Discharge
1	32450	POSS CONTROLLED SUBSTANC	222	54.6	16.3	29.9%	201	20	1
2	32465	DIST DEL MANUF CONTR SUB	146	99.0	35.9	36.3%	133	10	3
3	12020	ROBBERY 2ND DEGREE	109	96.0	53.5	55.7%	88	19	2
4	14020	BURGLARY 2ND DEG	97	62.3	27.6	44.3%	82	7	8
5	15021	THEFT-\$500/MORE-LESS \$25	83	55.7	19.2	34.5%	74	6	3
6	12010	ROBBERY 1ST DEGREE	78	183.6	130.0	70.8%	61	9	8
7	32500	TRAFFIC IN DRUG/ATTEMPT-	63	91.0	34.6	38.1%	57	3	3
8	18010	FORGERY	60	56.5	24.0	42.6%	55	4	1
9	13031	ASSAULT 2ND DEGREE	50	67.2	33.4	49.7%	41	6	3
10	26031	NONSUP-6MO-12MO-AMT-\$500	48	43.5	12.3	28.3%	48	-	-
11	14010	BURGLARY 1ST DEG	43	104.9	58.1	55.4%	36	4	3
12	13029	DOMESTIC ASSAULT-2ND DEG	42	55.9	27.3	48.8%	35	6	1
13	31020	UNLAWFUL USE OF WEAPON	35	37.5	15.2	40.5%	29	5	1
14	10031	MURDER 2ND DEGREE	31	285.7	205.4	71.9%	21	9	1
15	13011	ASLT 1ST-SER PHY INJURY	29	217.3	150.7	69.4%	17	9	3
16	23013	TAMPER WITH MOTOR VEH-1S	29	43.4	17.1	39.5%	26	1	2
17	23015	TAMP 1ST W MTRVEH-AIRPLN	24	67.4	33.5	49.7%	16	7	1
18	31010	ARMED CRIMINAL ACTION	24	155.2	107.6	69.3%	17	5	2
19	13020	ASSAULT 1ST DEG	22	112.2	98.9	88.2%	14	2	6
20	32495	TRAFFIC IN DRUG/ATTEMPT-	22	147.5	62.4	42.3%	20	2	-
Total Top Twenty Offense First Releases			1,257	89.3	45.6	51.1%	1,071	134	52
Total All Other Offense First Releases			394	95.7	59.3	61.9%	268	81	45
Total All Offense First Releases			1,651	90.8	48.9	53.8%	1,339	215	97

### Time Served to First Release FY2009

#### Top Twenty White and Other Races Offenses

Rank	Missouri Charge Code	Offense Description	First Releases	Average Sentence (months)	Time Served (months)	Percent Served	Released To		
							Parole	Conditional Release	Discharge
1	32450	POSS CONTROLLED SUBSTANC	483	52.5	12.4	23.7%	464	19	-
2	14020	DIST DEL MANUF CONTR SUB	349	62.3	21.2	34.0%	323	23	3
3	15021	ROBBERY 2ND DEGREE	236	52.2	16.7	32.1%	225	10	1
4	32465	BURGLARY 2ND DEG	210	99.1	33.2	33.5%	200	8	2
5	18010	THEFT-\$500/MORE-LESS \$25	202	54.6	17.9	32.8%	192	9	1
6	26031	ROBBERY 1ST DEGREE	156	38.6	9.9	25.5%	150	3	3
7	13031	TRAFFIC IN DRUG/ATTEMPT-	135	65.8	33.3	50.7%	112	22	1
8	47410	FORGERY	134	38.6	17.4	44.9%	114	11	9
9	13029	ASSAULT 2ND DEGREE	81	49.4	24.0	48.6%	61	18	2
10	12020	NONSUP-6MO-12MO-AMT-\$500	75	95.3	52.4	55.0%	60	10	5
11	47418	BURGLARY 1ST DEG	74	54.1	16.0	29.5%	69	5	-
12	23013	DOMESTIC ASSAULT-2ND DEG	61	45.5	13.5	29.7%	59	2	-
13	14010	UNLAWFUL USE OF WEAPON	60	86.7	38.0	43.8%	50	8	2
14	24015	MURDER 2ND DEGREE	52	56.0	15.2	27.2%	50	2	-
15	11022	ASLT 1ST-SER PHY INJURY	48	68.3	46.9	68.7%	24	8	16
16	12010	TAMPER WITH MOTOR VEH-1S	42	193.4	138.9	71.8%	34	6	2
17	11077	TAMP 1ST W MTRVEH-AIRPLN	41	68.1	51.3	75.2%	15	10	16
18	15020	ARMED CRIMINAL ACTION	38	49.3	13.7	27.7%	38	-	-
19	31020	ASSAULT 1ST DEG	36	42.6	17.3	40.6%	27	9	-
20	22107	TRAFFIC IN DRUG/ATTEMPT-	35	79.9	47.2	59.1%	17	13	5
Total Top Twenty Offense First Releases			2,548	61.9	23.6	38.2%	2,284	196	68
Total All Other Offense First Releases			1,083	84.6	48.7	57.7%	793	164	126
Total All Offense First Releases			3,631	68.7	31.1	45.3%	3,077	360	194

## **8. Recidivism Rates by Institutional Releases**

There are many ways to measure recidivism and there are no national standards. The rates calculated by the Missouri Department of Corrections and included in the Offender Profile are for offenders first released in the commitment. These are offenders admitted to prison to serve a new commitment and released to either parole, conditional release or on the discharge of the sentence. Excluded from the calculation is the release of parole violators who have previously been returned to prison for a violation of supervision within the commitment. Recidivism rates that include the release of parole violators are higher than the first release recidivism rates.

The recidivism rates measure two outcomes:

1. The first return to prison following the release (technical violation of supervision or new conviction),
2. The first conviction following the release from prison (the new conviction can be a new prison sentence or probation. Because many offenders returned from parole are returned for a technical violation) the new conviction recidivism rate is not a very helpful indicator of new criminal behavior until two or more years from release.

The data for the calculation of the rates are taken from the DOC offender database. Offenses and incarcerations in other states will not be included unless the offender is returned to the custody of the DOC.

Other recidivism rates are given in the Offender Supervision profile for offenders released to probation following a 120-day or long-term drug program and for offenders serving a new court probation.

There was a change in the measurement of recidivism in the FY06 Offender Profile. The first release population includes offenders who abscond from a community release center. Because the majority of offenders who abscond are returned to prison, the change has resulted in an increase in the recidivism rate compared to the rates shown on the FY05 Offender Profile. Offenders who absconded from community release centers were previously excluded from the recidivism rates because, before the Board of Probation and Parole took over the operational management of the community release centers, offenders were normally released to community release centers on inmate status.

**Recidivism Rates, First Released FY2000 to FY2009**  
**First Return to Prison**

FY	Releases	Percent Returned Within				
		6 Months	1 Year	2 Years	3 Years	5 Years
FY2000	4,062	14.4	25.4	38.5	45.3	51.4
FY2001	4,433	17.2	28.6	43.0	48.9	54.3
FY2002	4,446	16.7	28.1	40.9	48.2	53.2
FY2003	5,477	17.9	28.8	42.9	49.7	55.3
FY2004	5,951	17.5	30.5	43.8	51.0	56.1
FY2005	5,997	17.2	29.1	43.9	50.2	-
FY2006	5,803	15.0	27.9	41.2	48.0	-
FY2007	5,758	14.5	24.9	38.5	-	-
FY2008	5,622	13.8	24.6	-	-	-
FY2009	5,491	8.9	-	-	-	-
TOTAL	5,304	15.3	27.6	41.7	49.0	54.3

**Recidivism Rates, First Released FY2000 to FY2009**  
**First New Conviction**

FY	Releases	Percent Returned Within				
		6 Months	1 Year	2 Years	3 Years	5 Years
FY2000	4,062	1.0	3.8	11.0	17.3	28.1
FY2001	4,433	0.7	3.5	10.9	17.4	27.7
FY2002	4,446	1.0	3.4	10.4	16.8	26.6
FY2003	5,477	1.0	3.5	9.5	15.7	26.2
FY2004	5,951	0.9	3.3	9.4	15.9	26.9
FY2005	5,997	0.9	3.2	9.8	16.1	-
FY2006	5,803	0.7	3.2	9.9	16.1	-
FY2007	5,758	0.8	3.4	10.0	-	-
FY2008	5,622	0.9	3.7	-	-	-
FY2009	5,491	0.9	-	-	-	-
TOTAL	5,304	0.9	3.4	10.0	16.4	27.0

**Recidivism Rates, First Released FY2000 to FY2009**

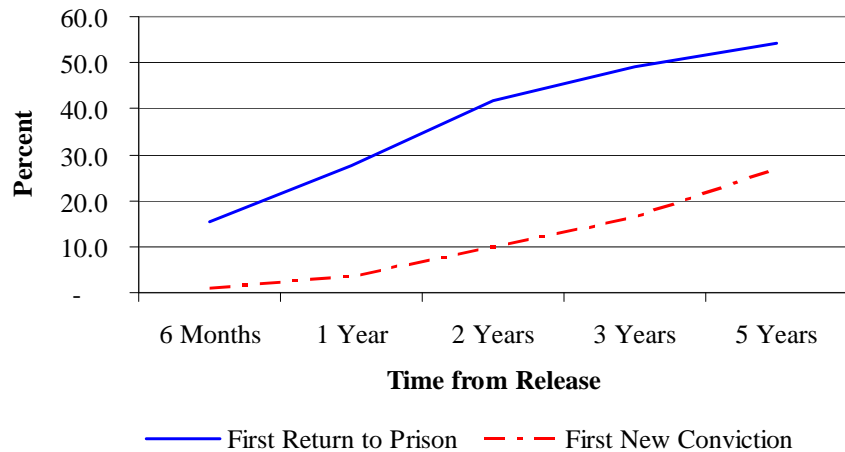

**Rates by Gender**

**Female Recidivism Rates, First Released FY2000 to FY2009  
First Return to Prison**

FY	Releases	Percent Returned Within				
		6 Months	1 Year	2 Years	3 Years	5 Years
FY2000	468	12.6	21.8	29.7	35.0	39.3
FY2001	485	13.0	21.6	33.4	38.1	43.5
FY2002	483	12.2	21.1	32.9	39.8	44.1
FY2003	629	17.6	26.2	39.6	45.0	50.1
FY2004	687	15.7	25.5	37.0	42.6	47.3
FY2005	759	13.8	23.7	38.2	43.1	-
FY2006	803	12.5	23.8	36.1	42.2	-
FY2007	765	11.4	20.5	30.7	-	-
FY2008	761	9.5	17.5	-	-	-
FY2009	750	8.2	-	-	-	-
TOTAL	659	12.5	22.4	35.0	41.3	45.3

**Female Recidivism Rates, First Released FY2000 to FY2009  
First New Conviction**

FY	Releases	Percent Returned Within				
		6 Months	1 Year	2 Years	3 Years	5 Years
FY2000	468	1.1	3.6	8.8	14.1	20.7
FY2001	485	0.6	1.9	7.8	12.4	20.6
FY2002	483	1.4	2.9	6.8	11.4	21.1
FY2003	629	1.6	2.9	8.3	12.6	21.0
FY2004	687	1.2	2.6	6.3	11.2	18.2
FY2005	759	0.4	2.0	6.5	11.2	-
FY2006	803	0.6	2.2	6.4	9.8	-
FY2007	765	0.7	2.2	6.7	-	-
FY2008	761	0.7	2.1	-	-	-
FY2009	750	0.5	-	-	-	-
TOTAL	659	0.8	2.4	7.0	11.6	20.2

**Female Recidivism Rates, First Released FY2000 to FY2009**

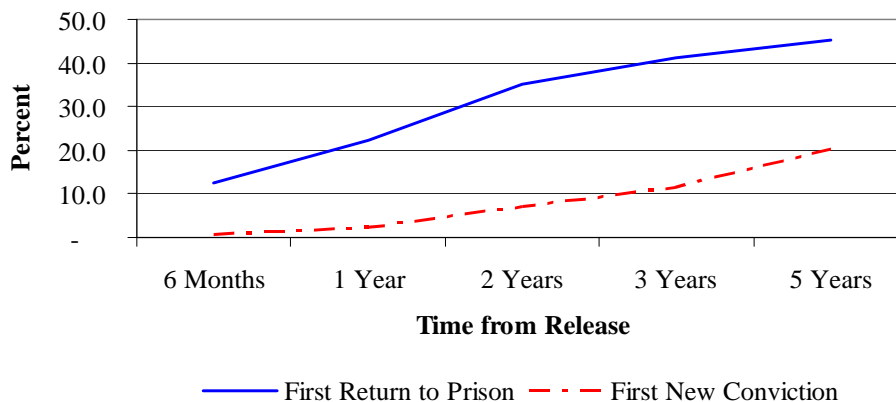

**Male Recidivism Rates, First Released FY2000 to FY2009  
First Return to Prison**

FY	Releases	Percent Returned Within				
		6 Months	1 Year	2 Years	3 Years	5 Years
FY2000	3,594	14.6	25.8	39.7	46.7	53.0
FY2001	3,948	17.8	29.5	44.1	50.3	55.6
FY2002	3,963	17.3	28.9	41.8	49.3	54.3
FY2003	4,848	18.0	29.1	43.4	50.3	56.0
FY2004	5,264	17.7	31.1	44.7	52.1	57.2
FY2005	5,238	17.7	29.9	44.7	51.2	-
FY2006	5,000	15.4	28.6	42.0	48.9	-
FY2007	4,993	15.0	25.6	39.7	-	-
FY2008	4,861	14.5	25.7	-	-	-
FY2009	4,741	9.0	-	-	-	-
TOTAL	4,645	15.7	28.3	42.6	50.0	55.4

**Male Recidivism Rates, First Released FY2000 to FY2009  
First New Conviction**

FY	Releases	Percent Returned Within				
		6 Months	1 Year	2 Years	3 Years	5 Years
FY2000	3,594	0.9	3.8	11.3	17.7	29.1
FY2001	3,948	0.7	3.7	11.3	18.0	28.5
FY2002	3,963	1.0	3.5	10.8	17.5	27.3
FY2003	4,848	0.9	3.6	9.7	16.1	26.9
FY2004	5,264	0.9	3.4	9.8	16.5	28.0
FY2005	5,238	1.0	3.4	10.2	16.9	-
FY2006	5,000	0.7	3.4	10.4	17.1	-
FY2007	4,993	0.9	3.5	10.5	-	-
FY2008	4,861	0.9	3.9	-	-	-
FY2009	4,741	0.9	-	-	-	-
TOTAL	4,645	0.9	3.6	10.4	17.0	27.9

**Male Recidivism Rates, First Released FY2000 to FY2009**

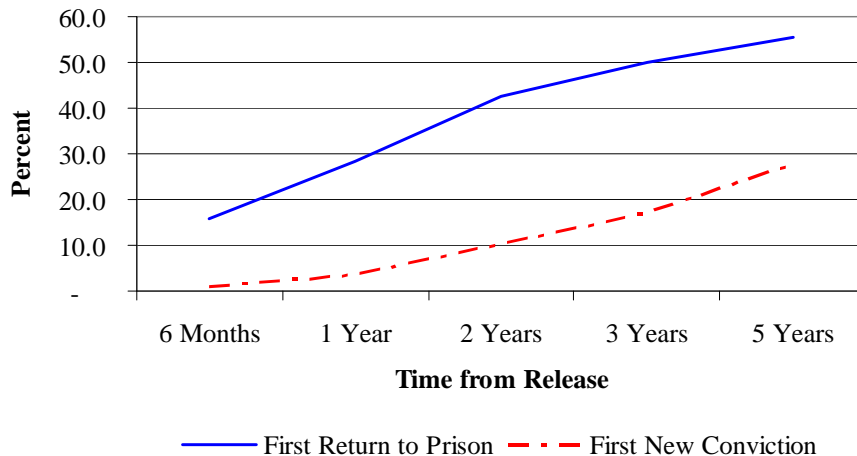

## By Offense Group

### Recidivism Rates by Offense Type, First Released FY2000 to FY2009 First Return to Prison

Offense Group	Releases	Percent Returned Within				
		6 Months	1 Year	2 Years	3 Years	5 Years
Violent	9,530	12.3	22.5	36.7	44.1	50.6
Sex & Child Abuse	3,946	9.0	15.0	22.4	26.5	29.6
Nonviolent	23,093	20.3	34.6	49.4	56.4	61.5
DWI	2,899	10.6	19.8	31.1	36.8	45.3
Drugs	13,575	12.5	23.8	39.5	47.5	53.4
Total	53,043	15.5	27.4	41.7	48.8	54.4

### Recidivism Rates by Offense Type, First Released FY2000 to FY2009 First Return to Prison

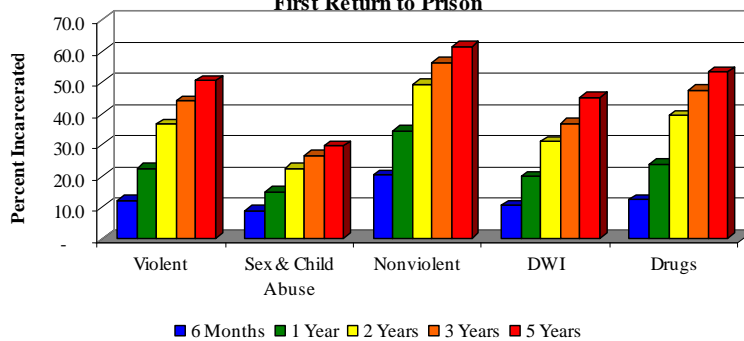

### Recidivism Rates by Offense Type, First Released FY2000 to FY2009 First New Conviction

Offense Group	Releases	Percent Convicted Within				
		6 Months	1 Year	2 Years	3 Years	5 Years
Violent	9,530	0.5	2.1	7.3	12.6	22.7
Sex & Child Abuse	3,946	0.3	1.1	3.9	7.3	13.1
Nonviolent	23,093	1.2	4.7	13.0	20.0	31.6
DWI	2,899	0.6	3.0	9.0	15.2	28.0
Drugs	13,575	0.8	2.8	9.0	15.3	25.0
Total	53,043	0.9	3.4	10.1	16.4	26.9

### Recidivism Rates by Offense Type, First Released FY2000 to FY2009 First New Conviction

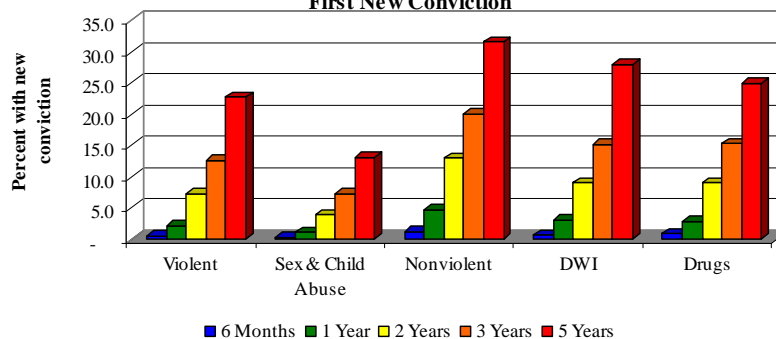



## 9. Sex Offender Population

The sex Offender Population comprises offenders convicted of an offense in Chapter 566 (Sexual Offenses) or of a child abuse offense in Chapter 568 (Offenses against the family) or convicted of failing to comply with the sex offender registration laws in Chapter 589 (Crime Prevention) of the Missouri Revised Statutes.

The sex offender population of 4,694 comprises 15.4% of the total incarcerated population. Of that number 73.5% were from the ages 20 to 44, and 97.2% were male and 71.0% were white.

### Demographics

#### Institutional Population by Race, FY2009

Race	Count			Percent		
	Female	Male	Total	Female	Male	Total
Asian	-	6	6	0.0%	0.1%	0.1%
Black	15	1,215	1,230	11.5%	26.6%	26.2%
Hispanic	3	103	106	2.3%	2.3%	2.3%
Native American	3	11	14	2.3%	0.2%	0.3%
Unknown	-	3	3	0.0%	0.1%	0.1%
White	109	3,226	3,335	83.8%	70.7%	71.0%
Total	130	4,564	4,694	100.0%	100.0%	100.0%

#### Institutional Population by Current Age, June 30, 2009

Current Age	Count			Percent		
	Female	Male	Total	Female	Male	Total
Age 13 To 15	-	1	1	0.0%	0.0%	0.0%
Age 16	-	10	10	0.0%	0.2%	0.2%
Age 17	-	52	52	0.0%	1.1%	1.1%
Age 18 To 19	5	280	285	3.8%	6.1%	6.1%
Age 20 To 24	30	763	793	23.1%	16.7%	16.9%
Age 25 To 29	31	715	746	23.8%	15.7%	15.9%
Age 30 To 34	26	675	701	20.0%	14.8%	14.9%
Age 35 To 39	19	654	673	14.6%	14.3%	14.3%
Age 40 To 44	2	535	537	1.5%	11.7%	11.4%
Age 45 To 49	12	365	377	9.2%	8.0%	8.0%
Age 50 To 54	4	216	220	3.1%	4.7%	4.7%
Age 55 To 59	1	132	133	0.8%	2.9%	2.8%
Age 60 To 64	-	76	76	0.0%	1.7%	1.6%
Age 65 To 69	-	43	43	0.0%	0.9%	0.9%
Age 70 And Over	-	47	47	0.0%	1.0%	1.0%
Total	130	4,564	4,694	100.0%	100.0%	100.0%

## Sex Offender Classification

'Unclassified' includes recently admitted offenders who have not completed the classification process and offenders sentenced to a 120-day program. 120-day offenders do not receive a full classification upon admission because of the expected short prison stay.

### Educational Attainment as of June 30, 2009

	Count			Percent		
	Female	Male	Total	Female	Male	Total
HSD/GED	87	3,047	3,134	66.9%	66.8%	66.8%
9-12th Grade	2	370	372	1.5%	8.1%	7.9%
6-8th Grade	11	325	336	8.5%	7.1%	7.2%
4-5th Grade	4	159	163	3.1%	3.5%	3.5%
0-3rd Grade	25	581	606	19.2%	12.7%	12.9%
Unclassified	1	82	83	0.8%	1.8%	1.8%
<b>Total</b>	<b>130</b>	<b>4,564</b>	<b>4,694</b>	<b>100.0%</b>	<b>100.0%</b>	<b>100.0%</b>

### Vocational Readiness as of June 30, 2009

	Count			Percent		
	Female	Male	Total	Female	Male	Total
Trained & Skilled	16	623	639	12.3%	13.7%	13.6%
Skilled	28	1,706	1,734	21.5%	37.4%	36.9%
Semi-skilled	24	1,253	1,277	18.5%	27.5%	27.2%
Unskilled	37	420	457	28.5%	9.2%	9.7%
No Skills or Training	24	480	504	18.5%	10.5%	10.7%
Unclassified	1	82	83	0.8%	1.8%	1.8%
<b>Total</b>	<b>130</b>	<b>4,564</b>	<b>4,694</b>	<b>100.0%</b>	<b>100.0%</b>	<b>100.0%</b>

### Mental Health Problems as of June 30, 2009

	Count			Percent		
	Female	Male	Total	Female	Male	Total
Emotionally Stable	16	623	639	12.3%	13.7%	13.6%
Minimal Impairment	28	1,706	1,734	21.5%	37.4%	36.9%
Mild/Clinic Care	24	1,253	1,277	18.5%	27.5%	27.2%
Clinic Care/Medication	37	420	457	28.5%	9.2%	9.7%
Residential Unit	24	480	504	18.5%	10.5%	10.7%
Unclassified	1	82	83	0.8%	1.8%	1.8%
<b>Total</b>	<b>130</b>	<b>4,564</b>	<b>4,694</b>	<b>100.0%</b>	<b>100.0%</b>	<b>100.0%</b>

### Custody Level on June 30, 2009

	Count			Percent		
	Female	Male	Total	Female	Male	Total
C-1	15	46	61	11.5%	1.0%	1.3%
C-2	17	54	71	13.1%	1.2%	1.5%
C-3	16	36	52	12.3%	0.8%	1.1%
C-4	54	2,624	2,678	41.5%	57.5%	57.1%
C-5	27	1,722	1,749	20.8%	37.7%	37.3%
Unclassified	1	82	83	0.8%	1.8%	1.8%
<b>Total</b>	<b>130</b>	<b>4,564</b>	<b>4,694</b>	<b>100.0%</b>	<b>100.0%</b>	<b>100.0%</b>

### Substance Abuse Classification Assessment and Treatment Needs as of June 30, 2009

Most Recent SACA	Count			Percent*		
	Female	Male	Total	Female	Male	Total
No SA Test	5	668	673	N/A	N/A	N/A
No Abuse	54	1,177	1,231	43.2%	30.2%	30.6%
Mild; Requires SA Education	19	837	856	15.2%	21.5%	21.3%
Moderate; 30/60 Days Treatment	30	1,136	1,166	24.0%	29.2%	29.0%
Intensive 120-day Treatment	18	688	706	14.4%	17.7%	17.6%
Severe; 6-12 Month Treatment	4	58	62	3.2%	1.5%	1.5%
<b>Total</b>	<b>130</b>	<b>4,564</b>	<b>4,694</b>	<b>100.0%</b>	<b>100.0%</b>	<b>100.0%</b>

\*Percent calculation excludes offenders with No SA Test.

### Five Year Comparison of Institutional Population by Race, June 30, 2009

Race	FY2004			FY2009			Percent Change		
	Female	Male	Total	Female	Male	Total	Female	Male	Total
Asian	-	8	8	-	6	6	0.0%	-25.0%	-25.0%
Black	9	1,033	1,042	15	1,215	1,230	66.7%	17.6%	18.0%
Hispanic	-	88	88	3	103	106	0.0%	17.0%	20.5%
Native American	-	12	12	3	11	14	0.0%	-8.3%	16.7%
Unknown	-	1	1	-	3	3	0.0%	200.0%	200.0%
White	79	2,694	2,773	109	3,226	3,335	38.0%	19.7%	20.3%
<b>Total</b>	<b>88</b>	<b>3,836</b>	<b>3,924</b>	<b>130</b>	<b>4,564</b>	<b>4,694</b>	<b>47.7%</b>	<b>19.0%</b>	<b>19.6%</b>

## *Top Twenty Sentencing Counties*

### **Top Twenty Sex Offense Sentencing Counties, FY2009**

Rank	County	Count	Average Sentence (yrs)	Percent of Total
1	JACKSON	625	19.6	13.3%
2	ST. LOUIS CITY	525	20.9	11.2%
3	ST. LOUIS CNTY	417	16.8	8.9%
4	GREENE	214	14.4	4.6%
5	ST. CHARLES	194	15.6	4.1%
6	JASPER	120	13.4	2.6%
7	BUCHANAN	108	15.7	2.3%
8	BOONE	103	15.9	2.2%
9	CLAY	102	17.3	2.2%
10	JEFFERSON	83	16.2	1.8%
11	ST. FRANCOIS	67	16.6	1.4%
12	CAPE GIRARDEAU	63	14.0	1.3%
13	WASHINGTON	62	14.6	1.3%
14	CAMDEN	52	13.3	1.1%
15	CHRISTIAN	52	12.5	1.1%
16	SCOTT	51	12.6	1.1%
17	LAWRENCE	47	12.0	1.0%
18	TANEY	46	13.6	1.0%
19	FRANKLIN	44	15.6	0.9%
20	SALINE	44	11.5	0.9%
Total Top 20 Counties		3,019	17.1	64.3%
Total All Other Counties		1,675	13.2	35.7%
Total All Counties		4,694	15.7	100.0%

\*Life sentences computed as 30 years

## Top Twenty Sex Offenses

### Top Twenty Sex Offenses: All Offenders Incarcerated on June 30, 2009

Rank	Missouri Charge Code	Offense Description	Count	Average Sentence (yrs)	Percent of Total
1	11076	STATUTORY SODOMY-1ST DEG	454	18.7	9.7%
2	22107	CHILD MOLEST-1ST DEGREE	444	9.7	9.5%
3	11097	STAT SODOMY-1ST DEG-PERS UND 14	382	15.1	8.1%
4	11022	STATUTORY RAPE-2ND DEGRE	353	7.7	7.5%
5	11010	RAPE WITH A WEAPON	299	26.6	6.4%
6	11021	STATUTORY RAPE-1ST DEGRE	274	18.2	5.8%
7	11025	STAT RAPE-1ST DEG-PERS UNDER 14	254	12.4	5.4%
8	11077	STATUTORY SODOMY-2ND DEG	243	8.8	5.2%
9	11015	RAPE	189	23.6	4.0%
10	11095	STATUTORY SODOMY - FIRST DEGREE	171	16.9	3.6%
11	11075	SODOMY	142	22.3	3.0%
12	26045	ENDANGERING WELFARE OF A CHILD-1S	129	5.4	2.7%
13	11070	SODOMY - PHYS INJ/WEAPON	120	26.4	2.6%
14	11040	SEXUAL ASSAULT	96	7.9	2.0%
15	11100	DEVIATE SEXUAL ASSAULT	90	7.3	1.9%
16	11008	FORCIBLE RAPE	86	21.2	1.8%
17	11020	RAPE	71	28.3	1.5%
18	11011	FORCIBLE RAPE	70	29.4	1.5%
19	26063	ABUSE OF CHILD	66	7.6	1.4%
20	11080	SODOMY	61	27.5	1.3%
Total Top 20 Offenses			3,994	15.9	85.1%
Total All Other Offenses			700	14.8	14.9%
Total All Offenses			4,694	15.7	100.0%

Life sentences computed as 30 years. Offense counts include attempt, accessory and conspiracy, which are sentenced at one felony class lower.

## Sex Offender Admissions

### Sex Offender Admissions FY2000 to FY2009\*

Type of Admission	FY2000	FY2001	FY2002	FY2003	FY2004	FY2005	FY2006	FY2007	FY2008	FY2009*
New Admissions	523	548	605	591	655	690	683	705	712	746
New Prison Sentences	439	454	499	497	545	603	559	585	598	655
120 Day & LT Drug Programs	84	94	106	94	110	87	124	120	114	91
Returns from Supervision	209	166	202	194	214	273	244	313	372	293
Law Violations	48	42	46	52	50	70	54	70	79	56
Technical Violations	161	124	156	142	164	203	190	243	293	237
All Admissions	732	714	807	785	869	963	927	1,018	1,084	1,039
Percent Change		-2.5%	13.0%	-2.7%	10.7%	10.8%	-3.7%	9.8%	6.5%	-4.2%

\*Prior to July 1, 2008 admissions included offenders who were returned to a Community Release Center, but were not subsequently returned to prison. After July 1, 2008 only offenders returning to prison are included as returns from supervision

### New Sex Offender Admissions FY 2000-2009

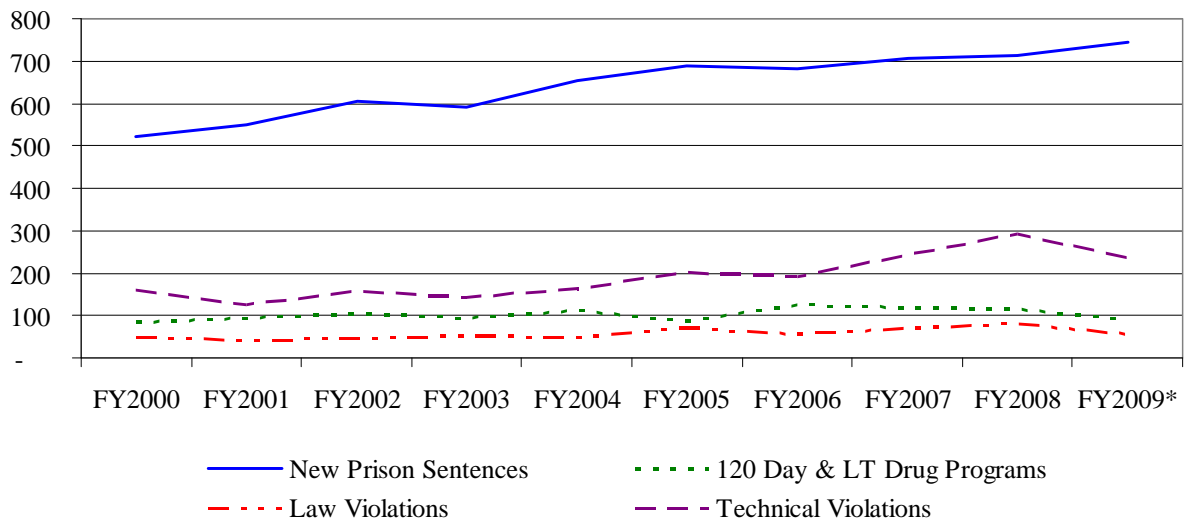

Sex offender admissions have increased 3.8% in the last five fiscal years compared to 4.0 for FY 2000 through FY 2004. Admissions to prison have increased at 2.7 per year in the last five fiscal years compared to 4.3 from FY 2000 to FY 2004.

**Increase in Prison Admissions for Sex Offenders (FY 2000-2009)**

	Average Annual Percent Increase	
	FY 2000-2004	FY 2005-2009
New Admissions	4.3%	2.7%
New Prison Sentences	10.6%	4.0%
120 Day & LT Drug Programs	-5.5%	-1.4%
Returns from Supervision	4.0%	8.6%
Law Violations	2.1%	6.1%
Technical violations	4.9%	9.3%
All Admissions	4.0%	3.8%

## Sex Offender Releases

### Sex Offender Releases from Prison FY2000 to FY2009

Type of Release	FY2000	FY2001	FY2002	FY2003	FY2004	FY2005	FY2006	FY2007	FY2008	FY2009
Probations	92	94	89	85	91	103	117	119	109	122
Paroles	133	145	203	241	316	387	365	420	483	392
Conditional Releases	124	116	125	138	97	46	48	55	79	152
Absconders*	21	27	34	39	35	35	41	61	83	42
Discharges	156	165	191	193	227	229	259	282	259	259
Total Releases	526	547	642	696	766	800	830	937	1,013	967
Percent Increase		4.0%	17.4%	8.4%	10.1%	4.4%	3.8%	12.9%	8.1%	-4.5%

\*Absconders are parole walkaways from Community Release Centers

### Time Served to First Release

Offenders convicted of offenses committed after August 28, 1994 have to serve a minimum prison term if they have committed a dangerous felony (85%) or have prior incarcerations with the Missouri Department of Corrections (40% one prior, 50% two priors and 80% three or more prior incarcerations). Time served includes jail time that is credited to an offender's sentence for incarceration prior to receipt by the Department of Corrections. Offenders convicted of a sex offense as defined in 589.015 are required to complete the Missouri Sex Offender Program before being eligible for parole or conditional release.

### Time Served to First Release FY2009 -- Top Twenty Sex Offenses

Rank	Missouri Charge Code	Offense Description	First Releases	Average Sentence (months)	Time Served (months)	Percent Served	Released To		
							Parole	Conditional Release	Discharge
1	11022	STATUTORY RAPE-2ND DEGRE	57	67.8	46.4	68.4%	28	11	18
2	11077	STATUTORY SODOMY-2ND DEG	46	71.9	52.1	72.5%	18	11	17
3	22107	CHILD MOLEST-1ST DEGREE	40	78.8	46.9	59.5%	20	15	5
4	11076	STATUTORY SODOMY-1ST DEG	38	130.3	105.2	80.7%	13	7	18
5	26045	ENDANGERING WELFARE OF A	35	48.7	23.6	48.4%	21	14	-
6	11021	STATUTORY RAPE-1ST DEGRE	28	124.5	92.6	74.4%	10	2	16
7	11015	RAPE	22	179.7	159.4	88.7%	6	4	12
8	11097	STAT SODOMY-1ST DEG-PERS	22	85.0	51.2	60.3%	7	10	5
9	11075	SODOMY	20	174.2	140.2	80.5%	6	3	11
10	11025	STAT RAPE-1ST DEG-PERS U	17	79.7	45.1	56.6%	12	4	1
11	11040	SEXUAL ASSAULT	17	62.8	50.2	79.8%	7	3	7
12	26063	ABUSE OF CHILD	13	64.6	31.4	48.6%	7	5	1
13	11100	DEVIATE SEXUAL ASSAULT	12	100.8	61.5	61.0%	4	5	3
14	11010	RAPE WITH A WEAPON	10	215.3	184.9	85.9%	2	2	6
15	22105	CHILD MOLEST-1ST DEGREE	10	88.6	69.9	78.9%	3	3	4
16	26052	ENDANGER WELFARE CHILD	9	47.8	29.3	61.3%	4	5	-
17	22352	PR OFNDR RESIDE-1000 FT-	8	33.5	19.2	57.4%	6	2	-
18	11020	RAPE	7	235.0	228.5	97.2%	1	-	6
19	22025	SEX MISCON-CHILD-1ST OFF	7	50.4	45.4	90.0%	1	-	6
20	11070	SODOMY - PHYS INJ/WEAPON	6	158.8	148.5	93.5%	1	1	4
Total Top Twenty Offense First Releases			424	96.5	71.5	74.0%	177	107	140
Total All Other Offense First Releases			75	109.5	76.3	69.6%	34	23	18
Total All Offense First Releases			499	98.5	72.2	73.3%	211	130	158



**Time Served to First Release to Parole, Conditional Release or Discharge  
Sex Offenses FY2000 to FY2009**

FY	Releases	Aggregate Sentence (months)	Time Served (months)	Percent of Sentence Served	Percent Released to Parole	Percent Released CR, Adm	Percent Released Discharge
FY2000	261	80.7	60.4	74.8%	28.4%	42.1%	29.5%
FY2001	266	81.9	61.0	74.5%	25.9%	39.8%	34.2%
FY2002	353	87.4	65.0	74.3%	21.8%	41.4%	36.8%
FY2003	372	77.6	60.0	77.4%	27.4%	37.4%	35.2%
FY2004	412	95.0	69.2	72.9%	35.9%	29.4%	34.7%
FY2005	411	91.2	64.5	70.7%	47.7%	20.9%	31.4%
FY2006	412	97.9	69.5	70.9%	44.2%	17.5%	38.3%
FY2007	504	89.9	67.1	74.6%	45.0%	17.5%	37.5%
FY2008	524	92.4	66.4	71.9%	50.4%	16.8%	32.8%
FY2009	499	98.5	72.2	73.3%	42.3%	26.1%	31.7%

**Time Served to First Release  
Sex Offenses FY2000 to FY2009**

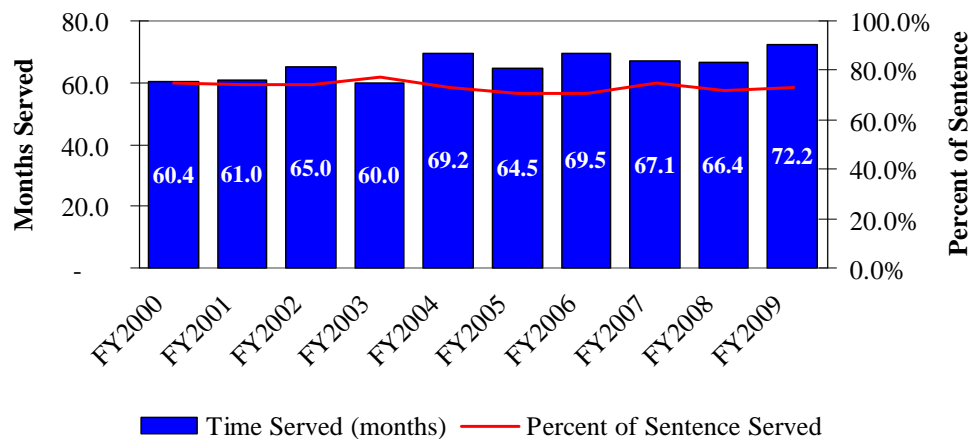

## Recidivism Rates for Sex Offenders

**Sex Offender Recidivism Rates, First Released from FY 2000 - FY2009**  
**By completion of Missouri Sex Offender Program (MOSOP)**  
**First New Conviction**

Completed MOSOP	Releases	Percent Conviction Within				
		6 Months	1 Year	2 Years	3 Years	5 Years
FY2000	135	0.7	0.7	2.2	4.4	8.2
FY2001	110	0.0	0.0	0.9	4.6	8.2
FY2002	138	0.0	0.7	3.6	5.8	10.9
FY2003	177	0.6	0.6	2.3	6.8	14.7
FY2004	171	0.0	0.6	2.3	3.5	10.5
FY2005	193	1.0	2.1	3.1	4.2	8.9
FY2006	189	0.0	0.0	2.7	6.4	
FY2007	224	0.0	0.9	3.1	10.2	
FY2008	257	0.8	2.3	7.1		
FY2009	312	0.4	1.5			
<b>Total Completed</b>	<b>1,906</b>	<b>0.4</b>	<b>1.0</b>	<b>2.8</b>	<b>5.3</b>	<b>10.7</b>

Failed or Refused MOSOP	Releases	Percent Convicted Within				
		6 Months	1 Year	2 Years	3 Years	5 Years
FY2000	123	0.0	0.8	6.5	8.9	15.5
FY2001	123	0.0	1.6	8.9	13.8	17.9
FY2002	179	1.1	2.2	7.3	12.9	20.1
FY2003	169	0.0	1.2	5.3	9.5	16.6
FY2004	190	1.6	3.2	6.8	11.1	19.0
FY2005	172	1.2	2.3	5.2	12.2	17.1
FY2006	194	0.5	2.1	5.2	9.3	
FY2007	225	0.4	0.9	7.1	16.7	
FY2008	234	1.7	2.6	10.4		
FY2009	237	1.1	5.2			
<b>Total Failed</b>	<b>1,846</b>	<b>0.8</b>	<b>2.1</b>	<b>6.6</b>	<b>11.3</b>	<b>18.0</b>
<b>Total</b>	<b>3,752</b>	<b>0.6</b>	<b>1.6</b>	<b>4.7</b>	<b>8.3</b>	<b>14.3</b>

**Sex Offender Recidivism Rates By Completion of MOSOP**  
**( First Released FY2000 - FY2009)**  
**First New Conviction**

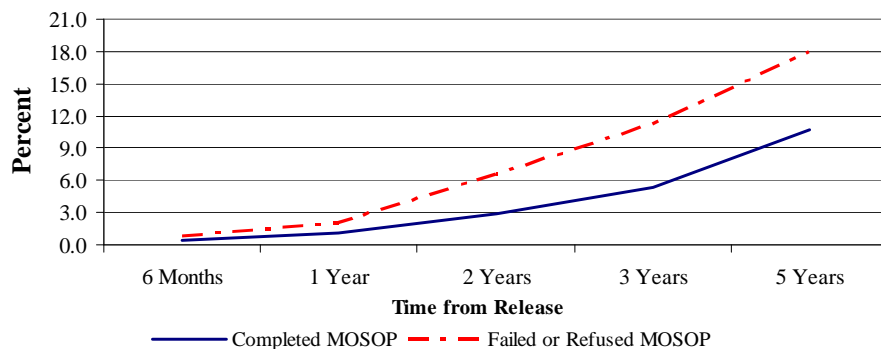

**Sex Offender Recidivism Rates, First Release from FY2000 - FY2009  
By Completion of Missouri Sex Offender Program (MOSOP)  
First New Sex Conviction**

Completed MOSOP	Releases	Percent Conviction Within				
		6 Months	1 Year	2 Years	3 Years	5 Years
FY2000	135	0.7	0.7	2.2	2.2	3.7
FY2001	110	0.0	0.0	0.0	1.8	2.7
FY2002	138	0.0	0.0	1.5	2.2	4.4
FY2003	177	0.0	0.0	0.0	1.1	2.3
FY2004	171	0.0	0.0	0.0	1.2	1.8
FY2005	193	0.5	1.0	1.0	1.6	2.2
FY2006	189	0.0	0.0	0.5	1.1	
FY2007	224	0.0	0.0	0.0	6.1	
FY2008	257	0.4	0.8	1.4		
FY2009	312	0.0	0.0			
<b>Total Completed</b>	<b>1,906</b>	<b>0.2</b>	<b>0.3</b>	<b>0.6</b>	<b>1.7</b>	<b>2.8</b>

Failed or Refused MOSOP	Releases	Percent Convicted Within				
		6 Months	1 Year	2 Years	3 Years	5 Years
FY2000	123	0.0	0.8	3.3	4.9	8.1
FY2001	123	0.0	0.0	1.6	4.1	5.7
FY2002	179	0.6	0.6	3.9	5.6	6.7
FY2003	169	0.0	0.6	1.2	1.8	4.1
FY2004	190	0.5	1.6	3.2	5.3	9.0
FY2005	172	0.0	0.6	1.2	1.7	5.7
FY2006	194	0.5	1.0	1.0	2.1	
FY2007	225	0.4	0.4	2.2	6.7	
FY2008	234	0.0	0.4	2.1		
FY2009	237	1.1	1.3			
<b>Total Failed</b>	<b>1,846</b>	<b>0.3</b>	<b>0.7</b>	<b>2.2</b>	<b>3.7</b>	<b>6.7</b>
<b>Total</b>	<b>3,752</b>	<b>0.3</b>	<b>0.5</b>	<b>1.4</b>	<b>2.7</b>	<b>4.8</b>

**Sex Offender Recidivism Rates By Completion of MOSOP  
( First Released FY2000 - FY2009)  
First New Sex Conviction**

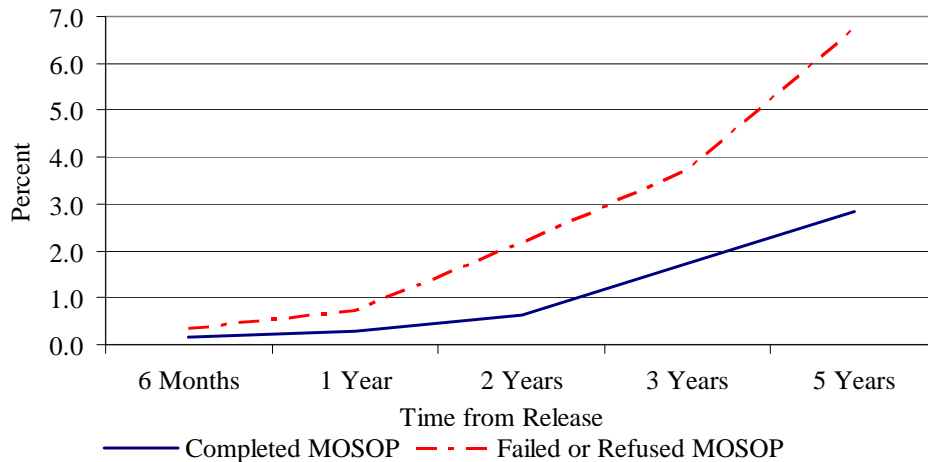

## 10. Capital Punishment

### Offenders Awaiting Execution, Executions and Sentences for Murder 1st Degree FY 1991-2009

Year	Awaiting Execution	Executed	Admissions to Prison			
			Life NP	Death	Total	Pct Death
FY1991	66	1	43	7	50	14.0%
FY1992	74	1	36	10	46	21.7%
FY1993	76	2	45	8	53	15.1%
FY1994	72	3	36	8	44	18.2%
FY1995	85	2	62	6	68	8.8%
FY1996	90	6	78	7	85	8.2%
FY1997	83	5	60	9	69	13.0%
FY1998	78	8	56	5	61	8.2%
FY1999	75	8	46	5	51	9.8%
FY2000	79	3	48	7	55	12.7%
FY2001	65	7	39	2	41	4.9%
FY2002	61	7	43	3	46	6.5%
FY2003	56	3	40	3	43	7.0%
FY2004	43	2	28	1	29	3.4%
FY2005	41	3	32	3	35	8.6%
FY2006	43	2	40	0	40	0.0%
FY2007	44	0	27	1	28	3.6%
FY2008	46	0	20	3	23	13.0%
FY2009	49	1	33	1	34	2.9%
<b>TOTAL</b>		64	812	89	901	9.9%

### Sentences Received for Murder 1st Degree FY1995-FY2009

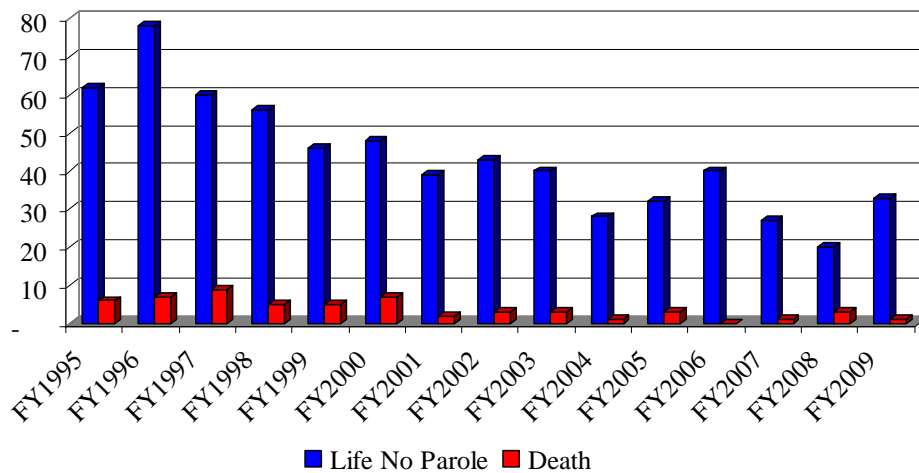

### Sentences for Murder 1st Degree by Race FY1991-FY2009

Race	Sentences for Muder 1st Degree				Executed	Pct Death Sentences Executed
	Life NP	Death	Total	Pct Death		
Asian	3	0	3	0.0%	-	
Black	457	35	492	7.1%	26	74.3%
Hispanic	6	1	7	14.3%	-	0.0%
Native American	4	0	4	0.0%	-	
White	342	53	395	13.4%	38	71.7%
Total	812	89	901	9.9%	64	71.9%

Execution is an authorized punishment for offenders convicted of Murder 1<sup>st</sup> degree. Offenders not sentenced to death must serve life without parole. The first execution in Missouri following the US Supreme Court decision authorizing the legality of capital punishment statutes took place in 1989, although the new capital punishment law became effective in Missouri on May 26, 1977. From June 30, 1991 to June 30, 2008 there have been 64 executions.

The statistics count offenders on the first admission by the Department of Corrections for a conviction of Murder 1<sup>st</sup> degree for an offense committed after October 1984 or a conviction for capital murder prior to October 1984. Prior to October 1984, Murder 1<sup>st</sup> degree allowed parole. Re-sentencing and commutation of the death penalty are not included in the charts.

## 11. Supervised Population on June 30, 2009

### *Demographics*

Probation and Parole Statistics include Missouri, Interstate offenders and offenders supervised in the Community Release Centers.

#### **Supervised Population by Race, June 30, 2009**

Race	Parole			Percent		
	Female	Male	Total	Female	Male	Total
Asian	10	19	29	0.4%	0.1%	0.2%
Black	627	5,389	6,016	22.2%	34.7%	32.8%
Hispanic	31	158	189	1.1%	1.0%	1.0%
Native American	14	44	58	0.5%	0.3%	0.3%
Unknown	-	14	14	0.0%	0.1%	0.1%
White	2,138	9,919	12,057	75.8%	63.8%	65.7%
<b>Total</b>	<b>2,820</b>	<b>15,543</b>	<b>18,363</b>	<b>100.0%</b>	<b>100.0%</b>	<b>100.0%</b>

Race	Probation			Percent		
	Female	Male	Total	Female	Male	Total
Asian	30	124	154	0.2%	0.3%	0.3%
Black	2,881	11,654	14,535	20.9%	28.5%	26.6%
Hispanic	132	547	679	1.0%	1.3%	1.2%
Native American	29	77	106	0.2%	0.2%	0.2%
Unknown	11	27	38	0.1%	0.1%	0.1%
White	10,689	28,396	39,085	77.6%	69.6%	71.6%
<b>Total</b>	<b>13,772</b>	<b>40,825</b>	<b>54,597</b>	<b>100.0%</b>	<b>100.0%</b>	<b>100.0%</b>

Race	Total Supervision			Percent		
	Female	Male	Total	Female	Male	Total
Asian	40	143	183	0.2%	0.3%	0.3%
Black	3,508	17,043	20,551	21.1%	30.2%	28.2%
Hispanic	163	705	868	1.0%	1.3%	1.2%
Native American	43	121	164	0.3%	0.2%	0.2%
Unknown	11	41	52	0.1%	0.1%	0.1%
White	12,827	38,315	51,142	77.3%	68.0%	70.1%
<b>Total</b>	<b>16,592</b>	<b>56,368</b>	<b>72,960</b>	<b>100.0%</b>	<b>100.0%</b>	<b>100.0%</b>

### Supervised Population by Current Age, June 30, 2009

Current Age	Parole			Percent		
	Female	Male	Total	Female	Male	Total
Age 16	-	-	-	0.0%	0.0%	0.0%
Age 17	-	1	1	0.0%	0.0%	0.0%
Age 18 To 19	6	51	57	0.2%	0.3%	0.3%
Age 20 To 24	179	1,563	1,742	6.3%	10.1%	9.5%
Age 25 To 29	521	2,887	3,408	18.5%	18.6%	18.6%
Age 30 To 34	488	2,528	3,016	17.3%	16.3%	16.4%
Age 35 To 39	476	2,220	2,696	16.9%	14.3%	14.7%
Age 40 To 44	475	1,997	2,472	16.8%	12.8%	13.5%
Age 45 To 49	405	2,012	2,417	14.4%	12.9%	13.2%
Age 50 To 54	182	1,312	1,494	6.5%	8.4%	8.1%
Age 55 To 59	61	587	648	2.2%	3.8%	3.5%
Age 60 To 64	17	243	260	0.6%	1.6%	1.4%
Age 65 To 69	7	86	93	0.2%	0.6%	0.5%
Age 70 And Over	3	56	59	0.1%	0.4%	0.3%
<b>Total</b>	<b>2,820</b>	<b>15,543</b>	<b>18,363</b>	<b>100.0%</b>	<b>100.0%</b>	<b>100.0%</b>

Current Age	Probation			Percent		
	Female	Male	Total	Female	Male	Total
Age 16	-	7	7	0.0%	0.0%	0.0%
Age 17	5	126	131	0.0%	0.3%	0.2%
Age 18 To 19	242	1,716	1,958	1.8%	4.2%	3.6%
Age 20 To 24	2,155	8,208	10,363	15.6%	20.1%	19.0%
Age 25 To 29	2,641	7,372	10,013	19.2%	18.1%	18.3%
Age 30 To 34	2,180	5,683	7,863	15.8%	13.9%	14.4%
Age 35 To 39	1,936	4,797	6,733	14.1%	11.8%	12.3%
Age 40 To 44	1,783	4,289	6,072	12.9%	10.5%	11.1%
Age 45 To 49	1,530	4,127	5,657	11.1%	10.1%	10.4%
Age 50 To 54	807	2,521	3,328	5.9%	6.2%	6.1%
Age 55 To 59	323	1,147	1,470	2.3%	2.8%	2.7%
Age 60 To 64	117	485	602	0.8%	1.2%	1.1%
Age 65 To 69	31	211	242	0.2%	0.5%	0.4%
Age 70 And Over	22	136	158	0.2%	0.3%	0.3%
<b>Total</b>	<b>13,772</b>	<b>40,825</b>	<b>54,597</b>	<b>100.0%</b>	<b>100.0%</b>	<b>100.0%</b>

## ***Supervision Assessment (Offender Needs Score)***

During the first ninety days of supervision, the offender is in the assessment period. At the end of that period, the supervision level is based on the field risk reduction instrument completed by the probation and parole officers. This assessment is based on the offenders' prior history and current interaction with the community.

Supervised population on June 30, 2009

Level of Supervision	Parole			Probation			Supervision Total
	Female	Male	Total	Female	Male	Total	
Absconder	75	582	657	150	791	941	1,598
Assessment	143	1,091	1,234	872	2,985	3,857	5,091
Level III	773	4,613	5,386	1,789	6,737	8,526	13,912
Level II	1,043	5,496	6,539	5,614	16,366	21,980	28,519
Level I	786	3,761	4,547	5,347	13,946	19,293	23,840
<b>Total</b>	<b>2,820</b>	<b>15,543</b>	<b>18,363</b>	<b>13,772</b>	<b>40,825</b>	<b>54,597</b>	<b>72,960</b>

Percent of Scores

Level of Supervision	Parole			Probation			Supervision Total
	Female	Male	Total	Female	Male	Total	
Absconder	2.7%	3.7%	3.6%	1.1%	1.9%	1.7%	2.2%
Assessment	5.1%	7.0%	6.7%	6.3%	7.3%	7.1%	7.0%
Level III	27.4%	29.7%	29.3%	13.0%	16.5%	15.6%	19.1%
Level II	37.0%	35.4%	35.6%	40.8%	40.1%	40.3%	39.1%
Level I	27.9%	24.2%	24.8%	38.8%	34.2%	35.3%	32.7%
<b>Total</b>	<b>100.0%</b>	<b>100.0%</b>	<b>100.0%</b>	<b>100.0%</b>	<b>100.0%</b>	<b>100.0%</b>	<b>100.0%</b>

The Need Score is a risk and needs assessment completed by the supervising probation and parole officer. For offenders on regular supervision it is updated every 60 days. The assessment determines the level of supervision and the need for community programming and supervision strategies. The scoring of the components of the last needs assessment on or before June 30, 2009 is shown after the level of supervision. Offenders in the community release centers are not included in the Needs assessment.

### Components of the Needs Score

#### **Needs Analysis -- Law (Last Arrest or Conviction for New Offense)**

Law Scores	Parole			Percent		
	Female	Male	Total	Female	Male	Total
NA/Unknown	13	186	199	0.5%	1.2%	1.1%
No Arrests Past 3 Months	2,420	12,615	15,035	85.8%	81.2%	81.9%
Arrest Past 3 Mo; No Convict	103	658	761	3.7%	4.2%	4.1%
3 Mo: Convict/2 Arrests/Pend Chg	284	2,084	2,368	10.1%	13.4%	12.9%
<b>Total</b>	<b>2,820</b>	<b>15,543</b>	<b>18,363</b>	<b>100.0%</b>	<b>100.0%</b>	<b>100.0%</b>



Law Scores	Probation			Percent		
	Female	Male	Total	Female	Male	Total
NA/Unknown	262	886	1,148	1.9%	2.2%	2.1%
No Arrests Past 3 Months	11,769	32,616	44,385	85.5%	79.9%	81.3%
Arrest Past 3 Mo; No Convict	403	1,751	2,154	2.9%	4.3%	3.9%
3 Mo: Convict/2 Arrests/Pend Chg	1,338	5,572	6,910	9.7%	13.6%	12.7%
Total	13,772	40,825	54,597	100.0%	100.0%	100.0%

### Needs Analysis -- Technical

Technical Scores	Parole			Percent		
	Female	Male	Total	Female	Male	Total
NA/Unknown	13	186	199	0.5%	1.2%	1.1%
No Tech Vio in Past 6 Months	1,806	8,949	10,755	64.0%	57.6%	58.6%
Tech Vio in Past 6 Months	265	1,632	1,897	9.4%	10.5%	10.3%
Tech Vio Past 3 Mo;Pend Revoke	265	1,632	1,897	9.4%	10.5%	10.3%
Total	2,336	12,213	14,549	82.8%	78.6%	79.2%

Technical Scores	Probation			Percent		
	Female	Male	Total	Female	Male	Total
NA/Unknown	262	886	1,148	1.9%	2.2%	2.1%
No Tech Vio in Past 6 Months	8,576	23,247	31,823	62.3%	56.9%	58.3%
Tech Vio in Past 6 Months	1,339	4,281	5,620	9.7%	10.5%	10.3%
Tech Vio Past 3 Mo;Pend Revoke	3,595	12,411	16,006	26.1%	30.4%	29.3%
Total	13,772	40,825	54,597	100.0%	100.0%	100.0%

### Needs Analysis -- Social

Social Scores	Parole			Percent		
	Female	Male	Total	Female	Male	Total
No Problem	238	1,604	1,842	8.4%	10.3%	10.0%
Problem Not Requiring Interven	1,100	6,025	7,125	39.0%	38.8%	38.8%
Problem Requiring Intervention	1,482	7,914	9,396	52.6%	50.9%	51.2%
Total	2,582	13,939	16,521	91.6%	89.7%	90.0%

Social Scores	Probation			Percent		
	Female	Male	Total	Female	Male	Total
No Problem	1,581	4,607	6,188	11.5%	11.3%	11.3%
Problem Not Requiring Interven	5,549	15,598	21,147	40.3%	38.2%	38.7%
Problem Requiring Intervention	6,642	20,620	27,262	48.2%	50.5%	49.9%
Total	13,772	40,825	54,597	100.0%	100.0%	100.0%

The Social Score measures all family, medical, mental health and financial problems.

### Needs Analysis -- Employment

Employment Scores	Parole			Percent		
	Female	Male	Total	Female	Male	Total
Full-time for Past 3 Months	669	4,331	5,000	23.7%	27.9%	27.2%
Parttime;Fulltime<3Mo;UnepComp	1,094	5,333	6,427	38.8%	34.3%	35.0%
Unemployed	1,057	5,879	6,936	37.5%	37.8%	37.8%
Total	2,151	11,212	13,363	76.3%	72.1%	72.8%

Employment Scores	Probation			Percent		
	Female	Male	Total	Female	Male	Total
Full-time for Past 3 Months	4,416	15,227	19,643	32.1%	37.3%	36.0%
Parttime;Fulltime<3Mo;UnepComp	5,213	13,653	18,866	37.9%	33.4%	34.6%
Unemployed	4,143	11,945	16,088	30.1%	29.3%	29.5%
Total	13,772	40,825	54,597	100.0%	100.0%	100.0%

#### Needs Analysis -- Substance Abuse

Substance Abuse Scores	Parole			Percent		
	Female	Male	Total	Female	Male	Total
NA/Unknown	13	186	199	0.5%	1.2%	1.1%
No Drug/Alc Abuse Past 6 Mos	2,153	11,105	13,258	76.3%	71.4%	72.2%
Drug/Alc Abuse Past 4-6 Months	214	1,419	1,633	7.6%	9.1%	8.9%
Drug/Alc Abuse in Past 3 Mos	440	2,833	3,273	15.6%	18.2%	17.8%
Total	2,820	15,543	18,363	100.0%	100.0%	100.0%

Substance Abuse Scores	Probation			Percent		
	Female	Male	Total	Female	Male	Total
NA/Unknown	262	886	1,148	1.9%	2.2%	2.1%
No Drug/Alc Abuse Past 6 Mos	10,807	29,583	40,390	78.5%	72.5%	74.0%
Drug/Alc Abuse Past 4-6 Months	939	3,558	4,497	6.8%	8.7%	8.2%
Drug/Alc Abuse in Past 3 Mos	1,764	6,798	8,562	12.8%	16.7%	15.7%
Total	13,772	40,825	54,597	100.0%	100.0%	100.0%

#### Substance Abuse Classification Assessment and Treatment Needs as of June 30, 2009

SACA Score	Parole			Percent*		
	Female	Male	Total	Female	Male	Total
No SA Test	7	20	27	N/A	N/A	N/A
No Abuse	288	1,058	1,346	10.2%	6.8%	7.3%
Mild; Requires SA Education	234	1,608	1,842	8.3%	10.4%	10.0%
Moderate; 30/60 Days Treatment	752	4,905	5,657	26.7%	31.6%	30.9%
Intensive 120-day Treatment	1,326	6,567	7,893	47.1%	42.3%	43.0%
Severe; 6-12 Month Treatment	213	1,385	1,598	7.6%	8.9%	8.7%
Total	2,820	15,543	18,363	100.0%	100.0%	100.0%

SACA Score	Probation			Percent*		
	Female	Male	Total	Female	Male	Total
No SA Test	139	429	568	N/A	N/A	N/A
No Abuse	3,672	6,781	10,453	26.9%	16.8%	19.3%
Mild; Requires SA Education	2,593	7,948	10,541	19.0%	19.7%	19.5%
Moderate; 30/60 Days Treatment	4,147	14,637	18,784	30.4%	36.2%	34.8%
Intensive 120-day Treatment	2,936	9,695	12,631	21.5%	24.0%	23.4%
Severe; 6-12 Month Treatment	285	1,335	1,620	2.1%	3.3%	3.0%
Total	13,772	40,825	54,597	100.0%	100.0%	100.0%

\*Percent calculation excludes offenders with No SA Test.

The Department introduced the substance abuse assessment and classification in 2003. Most assessments are completed on admission to prison and on the start of field supervision (probation or parole).

## 12. Sentencing

### Top Twenty Sentencing Counties

#### Top Twenty Sentencing Counties - Parole Females

Rank	County	Count	Average Sentence (yrs)	Percent of Total
1	ST. LOUIS CNTY	217	6.2	7.7%
2	JACKSON	145	5.8	5.1%
3	ST. LOUIS CITY	135	7.3	4.8%
4	ST. CHARLES	117	5.5	4.1%
5	BOONE	110	5.3	3.9%
6	GREENE	108	4.8	3.8%
7	ST. FRANCOIS	89	5.9	3.2%
8	BUCHANAN	82	4.2	2.9%
9	LACLEDE	68	5.6	2.4%
10	CLAY	63	4.2	2.2%
11	CAPE GIRARDEAU	59	4.5	2.1%
12	LAFAYETTE	57	5.9	2.0%
13	BUTLER	53	5.1	1.9%
14	CAMDEN	51	5.1	1.8%
15	PETTIS	47	5.5	1.7%
16	JASPER	45	4.8	1.6%
17	JEFFERSON	41	4.5	1.5%
18	LINCOLN	41	4.4	1.5%
19	DUNKLIN	39	5.1	1.4%
20	SALINE	38	7.4	1.3%
Total Top 20 Counties		1,605	5.5	56.9%
Total All Other Counties		1,215	4.7	43.1%
Total All Counties		2,820	5.2	100.0%

#### Top Twenty Sentencing Counties - Parole Males

Rank	County	Count	Average Sentence (yrs)	Percent of Total
1	ST. LOUIS CITY	1,720	11.0	11.1%
2	ST. LOUIS CNTY	1,607	8.2	10.3%
3	JACKSON	1,210	9.1	7.8%
4	ST. CHARLES	615	6.8	4.0%
5	GREENE	517	7.0	3.3%
6	BOONE	458	5.7	2.9%
7	BUCHANAN	413	6.1	2.7%
8	CLAY	403	5.5	2.6%
9	LAFAYETTE	266	6.6	1.7%
10	JASPER	260	5.5	1.7%
11	JEFFERSON	257	6.1	1.7%
12	CAPE GIRARDEAU	238	6.1	1.5%
13	ST. FRANCOIS	231	6.9	1.5%
14	CAMDEN	223	5.6	1.4%
15	LACLEDE	215	5.6	1.4%
16	PETTIS	199	6.1	1.3%
17	PEMISCOT	178	7.1	1.1%
18	LINCOLN	170	5.6	1.1%
19	SCOTT	169	6.7	1.1%
20	DUNKLIN	167	6.1	1.1%
Total Top 20 Counties		9,516	7.8	61.2%
Total All Other Counties		6,027	5.3	38.8%
Total All Counties		15,543	6.8	100.0%

### Top Twenty Sentencing Counties - Probation Females

Rank	County	Count	Average Sentence (yrs)	Percent of Total
1	ST. LOUIS CNTY	1,512	4.54	11.0%
2	GREENE	813	4.91	5.9%
3	ST. LOUIS CITY	799	3.31	5.8%
4	JACKSON	748	2.92	5.4%
5	ST. CHARLES	697	4.78	5.1%
6	BOONE	365	4.58	2.7%
7	JEFFERSON	331	4.69	2.4%
8	FRANKLIN	329	4.93	2.4%
9	BUCHANAN	231	3.24	1.7%
10	ST. FRANCOIS	209	4.93	1.5%
11	SCOTT	199	4.71	1.4%
12	CHRISTIAN	194	4.95	1.4%
13	CASS	183	4.97	1.3%
14	LINCOLN	179	4.78	1.3%
15	TANEY	178	4.94	1.3%
16	CAPE GIRARDEAU	177	4.72	1.3%
17	COLE	175	4.48	1.3%
18	DUNKLIN	173	3.40	1.3%
19	RANDOLPH	169	4.69	1.2%
20	STODDARD	168	4.49	1.2%
Total Top 20 Counties		7,829	4.34	56.8%
Total All Other Counties		5,943	4.59	43.2%
Total All Counties		13,772	4.44	100.0%

### Top Twenty Sentencing Counties - Probation Males

Rank	County	Count	Average Sentence (yrs)	Percent of Total
1	ST. LOUIS CNTY	5,070	4.67	12.4%
2	ST. LOUIS CITY	3,995	3.18	9.8%
3	JACKSON	3,168	2.98	7.8%
4	ST. CHARLES	1,975	4.75	4.8%
5	GREENE	1,886	4.90	4.6%
6	JEFFERSON	1,209	4.71	3.0%
7	BOONE	980	4.21	2.4%
8	FRANKLIN	885	4.93	2.2%
9	BUCHANAN	612	3.08	1.5%
10	JASPER	590	4.63	1.4%
11	CAPE GIRARDEAU	524	4.67	1.3%
12	CLAY	513	4.75	1.3%
13	CASS	475	4.92	1.2%
14	CHRISTIAN	465	4.94	1.1%
15	SCOTT	464	4.74	1.1%
16	TANEY	450	4.96	1.1%
17	ST. FRANCOIS	437	4.94	1.1%
18	COLE	422	9.45	1.0%
19	LAFAYETTE	410	4.48	1.0%
20	LINCOLN	398	4.83	1.0%
Total Top 20 Counties		24,928	4.29	61.1%
Total All Other Counties		15,897	4.63	38.9%
Total All Counties		40,825	4.43	100.0%

## Offense Groups

### Parole Supervised Offenders by Offense Group, FY2009

Offense Group	Count			Percent		
	Female	Male	Total	Female	Male	Total
Violent	260	3,167	3,427	9.2%	20.4%	18.7%
Sex	63	794	857	2.2%	5.1%	4.7%
Nonviolent	1,288	5,696	6,984	45.7%	36.6%	38.0%
Drug	1,148	5,183	6,331	40.7%	33.3%	34.5%
DWI	61	703	764	2.2%	4.5%	4.2%
Total	2,820	15,543	18,363	100.0%	100.0%	100.0%

Note: Violent offenses include homicide, robbery, assault, kidnapping, arson 1, armed criminal action and serious weapons offenses (felony class A and B). Sex offenses include RSMo. 566 sex offenses and RSMo. 568 child abuse offenses, excluding non-support. Drug offenses include RSMo. 195 offenses. DWI includes BAC offenses. Nonviolent offenses are other offenses, including property offenses, public order offenses, other weapons offenses and other traffic offenses.

### Probation Supervised Offenders by Offense Group, FY2009

Offense Group	Count			Percent		
	Female	Male	Total	Female	Male	Total
Violent	940	4,982	5,922	6.8%	12.2%	10.8%
Sex	467	1,447	1,914	3.4%	3.5%	3.5%
Nonviolent	6,223	17,045	23,268	45.2%	41.8%	42.6%
Drug	5,672	14,044	19,716	41.2%	34.4%	36.1%
DWI	470	3,307	3,777	3.4%	8.1%	6.9%
Total	13,772	40,825	54,597	100.0%	100.0%	100.0%

### Average Parole Sentence by Offense Group, June 30, 2009

Offense Group	Female	Male	Total
Violent	8.4	11.3	11.1
Sex	5.9	8.4	8.2
Nonviolent	4.4	4.7	4.7
Drug	5.4	6.7	6.5
DWI	3.8	4.0	4.0
Total	5.2	4.4	4.4

### Average Probation Sentence by Offense Group, June 30, 2009

Offense Group	Female	Male	Total
Violent	4.1	4.1	4.1
Sex	4.2	4.7	4.6
Nonviolent	4.5	4.5	4.5
Drug	4.4	4.4	4.4
DWI	4.7	4.6	4.6
Total	4.4	4.4	4.4

## Top Twenty Offenses

### All Offenders

#### Top Twenty Offenses: All Offenders on Parole on June 30, 2009

Rank	Missouri Charge Code	Offense Description	Count	Average Sentence (yrs)	Percent of Total
1	32450	POSS CONTROLLED SUBSTANCE	3,180	5.2	17.3%
2	32465	DIST DEL MANUF CONTR SUB	1,849	8.3	10.1%
3	14020	BURGLARY 2ND DEG	1,570	5.4	8.5%
4	18010	FORGERY	929	4.8	5.1%
5	15021	THEFT-\$500/MORE-LESS \$25000	777	4.4	4.2%
6	13031	ASSAULT 2ND DEGREE	576	5.8	3.1%
7	47410	DWI/ALCOHOL	567	3.8	3.1%
8	12020	ROBBERY 2ND DEGREE	553	9.4	3.0%
9	26031	NONSUP-6MO-12MO-AMT-\$5000	534	3.5	2.9%
10	12010	ROBBERY 1ST DEGREE	464	17.4	2.5%
11	15010	STEALING	359	6.3	2.0%
12	23015	TAMP 1ST W MTRVEH-AIRPLN	300	5.3	1.6%
13	13029	DOMESTIC ASSAULT-2ND DEGREE	296	4.7	1.6%
14	32500	TRAFFIC IN DRUG/ATTEMPT-2ND DEGRE	293	8.2	1.6%
15	14010	BURGLARY 1ST DEG	266	8.7	1.4%
16	10031	MURDER 2ND DEGREE	214	23.2	1.2%
17	31020	UNLAWFUL USE OF WEAPON	172	3.9	0.9%
18	23013	TAMPER WITH MOTOR VEH-1ST DEG	158	3.5	0.9%
19	24015	RECEIVING STOLEN PROP-\$500/MORE	150	4.4	0.8%
20	15020	STEALING OF A MOTOR VEH-1ST OFNS	138	4.8	0.8%
Total Top 20 Offenses			13,345	6.5	72.7%
Total All Other Offenses			5,018	7.1	27.3%
Total All Offenses			18,363	6.6	100.0%

#### Top Twenty Offenses: All Offenders on Probation on June 30, 2009

Rank	Missouri Charge Code	Offense Description	Count	Average Sentence (yrs)	Percent of Total
1	32450	POSS CONTROLLED SUBSTANCE	12,387	4.4	22.7%
2	15021	THEFT-\$500/MORE-LESS \$25000	4,019	4.6	7.4%
3	32465	DIST DEL MANUF CONTR SUB	4,014	4.7	7.4%
4	14020	BURGLARY 2ND DEG	3,381	4.5	6.2%
5	26031	NONSUP-6MO-12MO-AMT-\$5000	3,090	4.9	5.7%
6	47410	DWI/ALCOHOL	2,805	4.6	5.1%
7	18010	FORGERY	2,286	4.5	4.2%
8	13031	ASSAULT 2ND DEGREE	1,295	4.5	2.4%
9	13029	DOMESTIC ASSAULT-2ND DEGREE	1,188	4.3	2.2%
10	31020	UNLAWFUL USE OF WEAPON	1,123	3.9	2.1%
11	23013	TAMPER WITH MOTOR VEH-1ST DEG	794	4.2	1.5%
12	19013	PASSING BAD CHECK-\$500 OR MORE	663	4.6	1.2%
13	13019	DOM ASSLT-3RD-1ST/2ND OFF	590	1.9	1.1%
14	24015	RECEIVING STOLEN PROP-\$500/MORE	588	4.4	1.1%
15	14010	BURGLARY 1ST DEG	578	4.4	1.1%
16	47418	DWI-ALCOHOL -AGGRAVATED OFFENDER	558	4.6	1.0%
17	32500	TRAFFIC IN DRUG/ATTEMPT-2ND DEGRE	510	3.6	0.9%
18	26045	ENDANGERING WELFARE OF A CHILD-1S	509	4.7	0.9%
19	12020	ROBBERY 2ND DEGREE	508	4.2	0.9%
20	48865	LEFT SCENE OF ACCIDENT	478	4.7	0.9%
Total Top 20 Offenses			41,364	4.4	75.8%
Total All Other Offenses			13,233	4.4	24.2%
Total All Offenses			54,597	4.4	100.0%

## By Gender

### Top Twenty Offenses: Female Offenders on Parole on June 30, 2009

Rank	Missouri Charge Code	Offense Description	Count	Average Sentence (yrs)	Percent of Total
1	32450	POSS CONTROLLED SUBSTANCE	675	4.8	23.9%
2	18010	FORGERY	409	4.6	14.5%
3	32465	DIST DEL MANUF CONTR SUB	277	7.4	9.8%
4	15021	THEFT-\$500/MORE-LESS \$25000	185	4.4	6.6%
5	14020	BURGLARY 2ND DEG	114	4.9	4.0%
6	15010	STEALING	91	5.7	3.2%
7	13031	ASSAULT 2ND DEGREE	53	5.3	1.9%
8	47410	DWI/ALCOHOL	53	3.6	1.9%
9	19011	PASSING BAD CHECK-\$500 OR MORE	51	3.5	1.8%
10	12020	ROBBERY 2ND DEGREE	46	8.3	1.6%
11	19010	PASSING A BAD CHECK	37	4.4	1.3%
12	26031	NONSUP-6MO-12MO-AMT-\$5000	34	3.4	1.2%
13	19013	PASSING BAD CHECK-\$500 OR MORE	29	3.0	1.0%
14	26045	ENDANGERING WELFARE OF A CHILD-1S	26	4.2	0.9%
15	32460	FRAUD ATT OBTN CONTR SUB	26	3.5	0.9%
16	15025	THEFT/STEAL CREDIT CARD OR LETTER	24	4.0	0.9%
17	23015	TAMP 1ST W MTRVEH-AIRPLN	24	4.4	0.9%
18	14010	BURGLARY 1ST DEG	21	7.5	0.7%
19	32566	CREATE/ALTER CHEM TO C/S	21	5.6	0.7%
20	10031	MURDER 2ND DEGREE	20	20.1	0.7%
Total Top 20 Offenses			2,216	5.2	78.6%
Total All Other Offenses			604	5.2	21.4%
Total All Offenses			2,820	5.2	100.0%

### Top Twenty Offenses: Female Offenders on Probation on June 30, 2009

Rank	Missouri Charge Code	Offense Description	Count	Average Sentence (yrs)	Percent of Total
1	32450	POSS CONTROLLED SUBSTANCE	3,680	4.3	26.7%
2	15021	THEFT-\$500/MORE-LESS \$25000	1,737	4.6	12.6%
3	18010	FORGERY	1,320	4.6	9.6%
4	32465	DIST DEL MANUF CONTR SUB	923	4.7	6.7%
5	14020	BURGLARY 2ND DEG	413	4.6	3.0%
6	47410	DWI/ALCOHOL	366	4.7	2.7%
7	19013	PASSING BAD CHECK-\$500 OR MORE	345	4.5	2.5%
8	13031	ASSAULT 2ND DEGREE	263	4.4	1.9%
9	26045	ENDANGERING WELFARE OF A CHILD-1S	247	4.6	1.8%
10	19011	PASSING BAD CHECK-\$500 OR MORE	226	4.9	1.6%
11	32460	FRAUD ATT OBTN CONTR SUB	224	4.3	1.6%
12	26031	NONSUP-6MO-12MO-AMT-\$5000	208	5.0	1.5%
13	15025	THEFT/STEAL CREDIT CARD OR LETTER	155	4.4	1.1%
14	24015	RECEIVING STOLEN PROP-\$500/MORE	125	4.4	0.9%
15	15010	STEALING	119	4.8	0.9%
16	32566	CREATE/ALTER CHEM TO C/S	114	4.7	0.8%
17	23013	TAMPER WITH MOTOR VEH-1ST DEG	110	4.3	0.8%
18	13033	ASLT 2ND-OP VEH W INTOX-INJURY	107	4.7	0.8%
19	19030	FRAUD USE CRED/DEBIT DEVICE (VALU	105	4.5	0.8%
20	12020	ROBBERY 2ND DEGREE	88	4.2	0.6%
Total Top 20 Offenses			10,875	4.5	79.0%
Total All Other Offenses			2,897	4.2	21.0%
Total All Offenses			13,772	4.4	100.0%

**Top Twenty Offenses: Male Offenders on Parole on June 30, 2009**

Rank	Missouri Charge Code	Offense Description	Count	Average Sentence (yrs)	Percent of Total
1	32450	POSS CONTROLLED SUBSTANCE	2,505	5.3	16.1%
2	32465	DIST DEL MANUF CONTR SUB	1,572	8.5	10.1%
3	14020	BURGLARY 2ND DEG	1,456	5.4	9.4%
4	15021	THEFT-\$500/MORE-LESS \$25000	592	4.4	3.8%
5	13031	ASSAULT 2ND DEGREE	523	5.9	3.4%
6	18010	FORGERY	520	4.9	3.3%
7	47410	DWI/ALCOHOL	514	3.8	3.3%
8	12020	ROBBERY 2ND DEGREE	507	9.5	3.3%
9	26031	NONSUP-6MO-12MO-AMT-\$5000	500	3.5	3.2%
10	12010	ROBBERY 1ST DEGREE	446	17.8	2.9%
11	13029	DOMESTIC ASSAULT-2ND DEGREE	291	4.7	1.9%
12	23015	TAMP 1ST W MTRVEH-AIRPLN	276	5.4	1.8%
13	32500	TRAFFIC IN DRUG/ATTEMPT-2ND DEGRE	275	8.2	1.8%
14	15010	STEALING	268	6.4	1.7%
15	14010	BURGLARY 1ST DEG	245	8.8	1.6%
16	10031	MURDER 2ND DEGREE	194	23.6	1.2%
17	31020	UNLAWFUL USE OF WEAPON	162	3.9	1.0%
18	23013	TAMPER WITH MOTOR VEH-1ST DEG	142	3.5	0.9%
19	24015	RECEIVING STOLEN PROP-\$500/MORE	132	4.5	0.8%
20	15020	STEALING OF A MOTOR VEH-1ST OFNS	125	4.8	0.8%
Total Top 20 Offenses			11,245	6.7	72.3%
Total All Other Offenses			4,298	7.4	27.7%
Total All Offenses			15,543	6.9	100.0%

**Top Twenty Offenses: Male Offenders on Probation on June 30, 2009**

Rank	Missouri Charge Code	Offense Description	Count	Average Sentence (yrs)	Percent of Total
1	32450	POSS CONTROLLED SUBSTANCE	8,707	4.4	21.3%
2	32465	DIST DEL MANUF CONTR SUB	3,091	4.7	7.6%
3	14020	BURGLARY 2ND DEG	2,968	4.5	7.3%
4	26031	NONSUP-6MO-12MO-AMT-\$5000	2,882	4.9	7.1%
5	47410	DWI/ALCOHOL	2,439	4.6	6.0%
6	15021	THEFT-\$500/MORE-LESS \$25000	2,282	4.5	5.6%
7	13029	DOMESTIC ASSAULT-2ND DEGREE	1,105	4.3	2.7%
8	31020	UNLAWFUL USE OF WEAPON	1,038	3.9	2.5%
9	13031	ASSAULT 2ND DEGREE	1,032	4.6	2.5%
10	18010	FORGERY	966	4.5	2.4%
11	23013	TAMPER WITH MOTOR VEH-1ST DEG	684	4.2	1.7%
12	13019	DOM ASSLT-3RD-1ST/2ND OFF	534	1.9	1.3%
13	14010	BURGLARY 1ST DEG	523	4.4	1.3%
14	47418	DWI-ALCOHOL -AGGRAVATED OFFENDER	518	4.5	1.3%
15	24015	RECEIVING STOLEN PROP-\$500/MORE	463	4.4	1.1%
16	32500	TRAFFIC IN DRUG/ATTEMPT-2ND DEGRE	439	3.5	1.1%
17	12020	ROBBERY 2ND DEGREE	420	4.2	1.0%
18	48865	LEFT SCENE OF ACCIDENT	391	4.7	1.0%
19	13033	ASLT 2ND-OP VEH W INTOX-INJURY	369	4.8	0.9%
20	23110	PROP DAMAGE 1ST DEGREE	363	4.6	0.9%
Total Top 20 Offenses			31,214	4.4	76.5%
Total All Other Offenses			9,611	4.4	23.5%
Total All Offenses			40,825	4.4	100.0%



## By Race

### Top Twenty Offenses: Black Offenders on Parole on June 30, 2009

Rank	Missouri Charge Code	Offense Description	Count	Average Sentence (yrs)	Percent of Total
1	32450	POSS CONTROLLED SUBSTANCE	975	5.7	16.2%
2	32465	DIST DEL MANUF CONTR SUB	712	8.5	11.8%
3	14020	BURGLARY 2ND DEG	342	6.1	5.7%
4	12010	ROBBERY 1ST DEGREE	334	17.8	5.6%
5	12020	ROBBERY 2ND DEGREE	330	9.8	5.5%
6	32500	TRAFFIC IN DRUG/ATTEMPT-2ND DEGRE	243	8.1	4.0%
7	18010	FORGERY	233	5.0	3.9%
8	15021	THEFT-\$500/MORE-LESS \$25000	194	4.6	3.2%
9	13031	ASSAULT 2ND DEGREE	163	6.1	2.7%
10	10031	MURDER 2ND DEGREE	147	23.2	2.4%
11	26031	NONSUP-6MO-12MO-AMT-\$5000	129	3.7	2.1%
12	13029	DOMESTIC ASSAULT-2ND DEGREE	122	5.0	2.0%
13	15010	STEALING	118	7.1	2.0%
14	23015	TAMP 1ST W MTRVEH-AIRPLN	113	5.8	1.9%
15	14010	BURGLARY 1ST DEG	109	9.6	1.8%
16	32495	TRAFFIC IN DRUG/ATTEMPT-2ND DEGRE	92	11.5	1.5%
17	31020	UNLAWFUL USE OF WEAPON	76	3.8	1.3%
18	32485	DIST CNT SUB NEAR SCHOOL	65	13.6	1.1%
19	10020	MURDER 1ST DEGREE	61	29.5	1.0%
20	15020	STEALING OF A MOTOR VEH-1ST OFNS	55	5.2	0.9%
Total Top 20 Offenses			4,613	8.5	76.7%
Total All Other Offenses			1,403	8.1	23.3%
Total All Offenses			6,016	8.4	100.0%

### Top Twenty Offenses: Black Offenders on Probation on June 30, 2009

Rank	Missouri Charge Code	Offense Description	Count	Average Sentence (yrs)	Percent of Total
1	32450	POSS CONTROLLED SUBSTANCE	3,359	3.4	23.1%
2	32465	DIST DEL MANUF CONTR SUB	1,144	4.4	7.9%
3	15021	THEFT-\$500/MORE-LESS \$25000	1,131	4.4	7.8%
4	26031	NONSUP-6MO-12MO-AMT-\$5000	1,032	5.0	7.1%
5	14020	BURGLARY 2ND DEG	822	3.9	5.7%
6	18010	FORGERY	585	4.1	4.0%
7	31020	UNLAWFUL USE OF WEAPON	552	3.3	3.8%
8	32500	TRAFFIC IN DRUG/ATTEMPT-2ND DEGRE	418	3.4	2.9%
9	13029	DOMESTIC ASSAULT-2ND DEGREE	404	3.8	2.8%
10	13031	ASSAULT 2ND DEGREE	325	4.2	2.2%
11	12020	ROBBERY 2ND DEGREE	291	3.9	2.0%
12	14010	BURGLARY 1ST DEG	239	4.0	1.6%
13	23013	TAMPER WITH MOTOR VEH-1ST DEG	217	3.7	1.5%
14	32495	TRAFFIC IN DRUG/ATTEMPT-2ND DEGRE	202	3.5	1.4%
15	47410	DWI/ALCOHOL	172	3.9	1.2%
16	13019	DOM ASSLT-3RD-1ST/2ND OFF	163	2.0	1.1%
17	15020	STEALING OF A MOTOR VEH-1ST OFNS	148	4.1	1.0%
18	12010	ROBBERY 1ST DEGREE	114	4.4	0.8%
19	24015	RECEIVING STOLEN PROP-\$500/MORE	114	3.7	0.8%
20	15010	STEALING	113	4.7	0.8%
Total Top 20 Offenses			11,545	3.9	79.4%
Total All Other Offenses			2,990	3.9	20.6%
Total All Offenses			14,535	3.9	100.0%

**Top Twenty Offenses: Non-Black Offenders on Parole on June 30, 2009**

Rank	Missouri Charge Code	Offense Description	Count	Average Sentence (yrs)	Percent of Total
1	32450	POSS CONTROLLED SUBSTANCE	2,205	5.0	17.9%
2	14020	BURGLARY 2ND DEG	1,228	5.2	9.9%
3	32465	DIST DEL MANUF CONTR SUB	1,137	8.2	9.2%
4	18010	FORGERY	696	4.7	5.6%
5	15021	THEFT-\$500/MORE-LESS \$25000	583	4.3	4.7%
6	47410	DWI/ALCOHOL	525	3.8	4.3%
7	13031	ASSAULT 2ND DEGREE	413	5.7	3.3%
8	26031	NONSUP-6MO-12MO-AMT-\$5000	405	3.4	3.3%
9	15010	STEALING	241	5.8	2.0%
10	12020	ROBBERY 2ND DEGREE	223	8.9	1.8%
11	23015	TAMP 1ST W MTRVEH-AIRPLN	187	5.0	1.5%
12	13029	DOMESTIC ASSAULT-2ND DEGREE	174	4.5	1.4%
13	14010	BURGLARY 1ST DEG	157	8.1	1.3%
14	12010	ROBBERY 1ST DEGREE	130	16.4	1.1%
15	24015	RECEIVING STOLEN PROP-\$500/MORE	127	4.4	1.0%
16	23013	TAMPER WITH MOTOR VEH-1ST DEG	122	3.4	1.0%
17	47418	DWI-ALCOHOL -AGGRAVATED OFFENDER	119	4.5	1.0%
18	32566	CREATE/ALTER CHEM TO C/S	117	5.5	0.9%
19	31020	UNLAWFUL USE OF WEAPON	96	4.0	0.8%
20	19011	PASSING BAD CHECK-\$500 OR MORE	95	3.3	0.8%
Total Top 20 Offenses			8,980	5.5	72.7%
Total All Other Offenses			3,367	6.4	27.3%
Total All Offenses			12,347	5.8	100.0%

**Top Twenty Offenses: Non-Black Offenders on Probation on June 30, 2009**

Rank	Missouri Charge Code	Offense Description	Count	Average Sentence (yrs)	Percent of Total
1	32450	POSS CONTROLLED SUBSTANCE	9,028	4.7	22.5%
2	15021	THEFT-\$500/MORE-LESS \$25000	2,888	4.6	7.2%
3	32465	DIST DEL MANUF CONTR SUB	2,870	4.8	7.2%
4	47410	DWI/ALCOHOL	2,633	4.7	6.6%
5	14020	BURGLARY 2ND DEG	2,559	4.7	6.4%
6	26031	NONSUP-6MO-12MO-AMT-\$5000	2,058	4.9	5.1%
7	18010	FORGERY	1,701	4.7	4.2%
8	13031	ASSAULT 2ND DEGREE	970	4.7	2.4%
9	13029	DOMESTIC ASSAULT-2ND DEGREE	784	4.6	2.0%
10	23013	TAMPER WITH MOTOR VEH-1ST DEG	577	4.4	1.4%
11	31020	UNLAWFUL USE OF WEAPON	571	4.5	1.4%
12	19013	PASSING BAD CHECK-\$500 OR MORE	567	4.6	1.4%
13	47418	DWI-ALCOHOL -AGGRAVATED OFFENDER	512	4.6	1.3%
14	24015	RECEIVING STOLEN PROP-\$500/MORE	474	4.5	1.2%
15	13033	ASLT 2ND-OP VEH W INTOX-INJURY	436	4.8	1.1%
16	13019	DOM ASSLT-3RD-1ST/2ND OFF	427	1.9	1.1%
17	26045	ENDANGERING WELFARE OF A CHILD-1S	426	4.7	1.1%
18	48865	LEFT SCENE OF ACCIDENT	417	4.7	1.0%
19	23110	PROP DAMAGE 1ST DEGREE	356	4.6	0.9%
20	14010	BURGLARY 1ST DEG	339	4.6	0.8%
Total Top 20 Offenses			30,593	4.7	76.4%
Total All Other Offenses			9,469	4.5	23.6%
Total All Offenses			40,062	4.6	100.0%

# 13. Comparison with Supervised Population of June 30, 2000

## By Offense Groups

### Five Year Comparison of Offenders on Parole by Offense Group

Offense Group	FY2004			FY2009			Percent Change		
	Female	Male	Total	Female	Male	Total	Female	Male	Total
Violent	191	2,658	2,849	260	3,167	3,427	36.1%	19.1%	20.3%
Sex	37	529	566	63	794	857	70.3%	50.1%	51.4%
Nonviolent	948	5,016	5,964	1,288	5,696	6,984	35.9%	13.6%	17.1%
Drug	733	4,138	4,871	1,148	5,183	6,331	56.6%	25.3%	30.0%
DWI	65	855	920	61	703	764	-6.2%	-17.8%	-17.0%
Total	1,974	13,196	15,170	2,820	15,543	18,363	42.9%	17.8%	21.0%

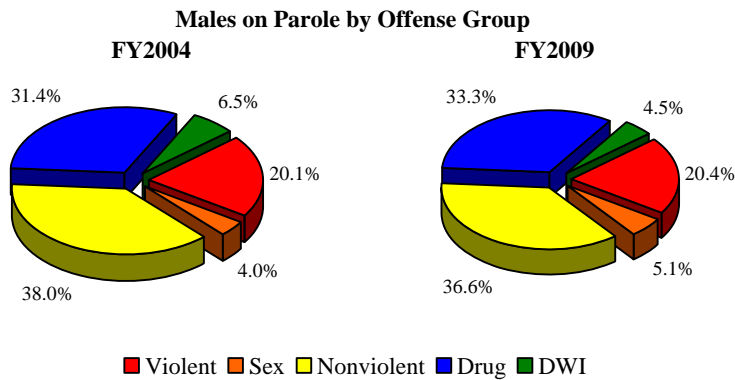
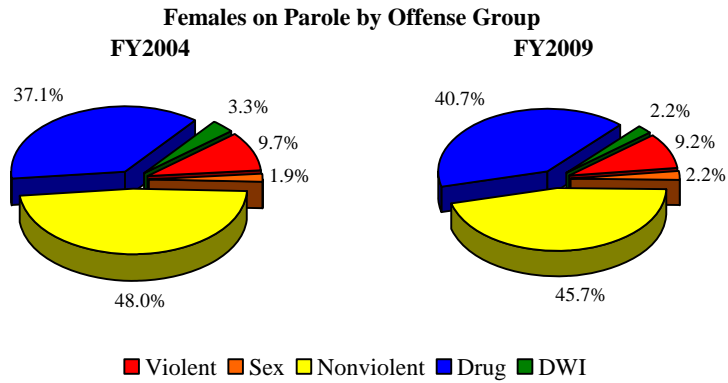



# Changes in Average Sentences

## Five Year Comparison of Average Parole Sentence Length by Offense Group

Offense Group	FY2004			FY2009			Percent Change		
	Female	Male	Total	Female	Male	Total	Female	Male	Total
Violent	8.8	11.1	11.0	8.4	11.3	11.1	-4.8%	1.6%	1.0%
Sex	4.7	7.8	7.6	5.9	8.4	8.2	25.5%	7.5%	8.0%
Nonviolent	4.2	4.6	4.5	4.4	4.7	4.7	2.7%	3.1%	2.8%
Drug	5.4	6.2	6.1	5.4	6.7	6.5	0.9%	7.6%	6.1%
DWI	3.8	3.9	3.9	3.8	4.0	4.0	1.8%	1.7%	1.6%
Total	5.1	6.5	6.3	5.2	4.4	4.4	1.8%	-32.0%	-30.0%

Average Parole Sentence Length  
Females

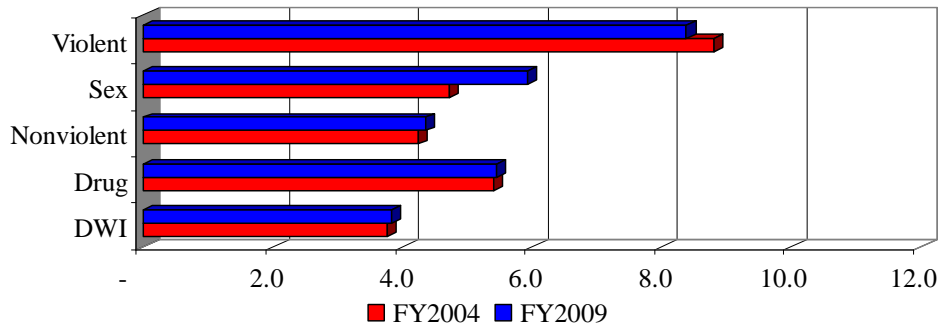

Average Parole Sentence Length  
Males

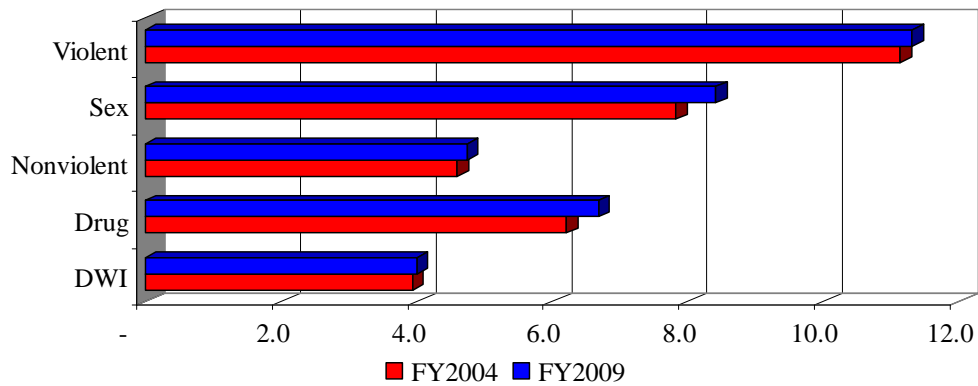

### Five Year Comparison of Average Probation Sentence Length by Offense Group

Offense Group	FY2004			FY2009			Percent Change		
	Female	Male	Total	Female	Male	Total	Female	Male	Total
Violent	3.5	3.6	3.6	4.1	4.1	4.1	14.8%	14.7%	14.7%
Sex	3.9	4.4	4.3	4.2	4.7	4.6	8.3%	6.6%	7.1%
Nonviolent	4.3	4.3	4.3	4.5	4.5	4.5	6.5%	3.3%	4.1%
Drug	4.3	4.2	4.2	4.4	4.4	4.4	2.0%	5.5%	4.6%
DWI	4.3	4.4	4.4	4.7	4.6	4.6	9.6%	4.9%	5.4%
Total	4.1	4.1	4.1	4.4	4.4	4.4	7.8%	6.7%	7.0%

**Average Probation Sentence Length  
Females**

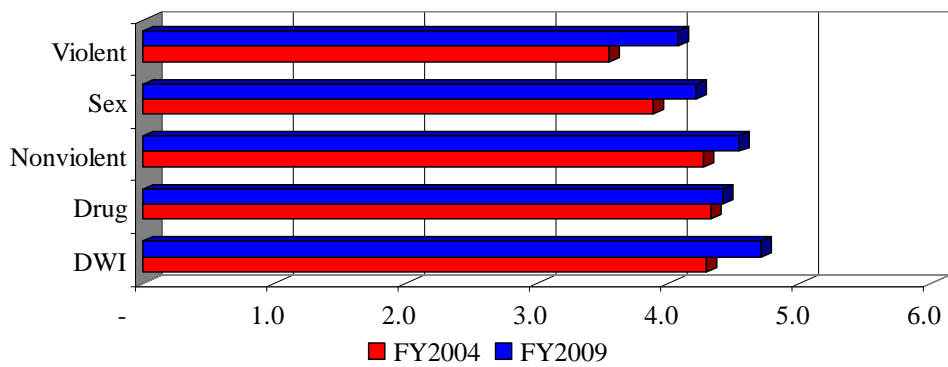

**Average Probation Sentence Length  
Males**

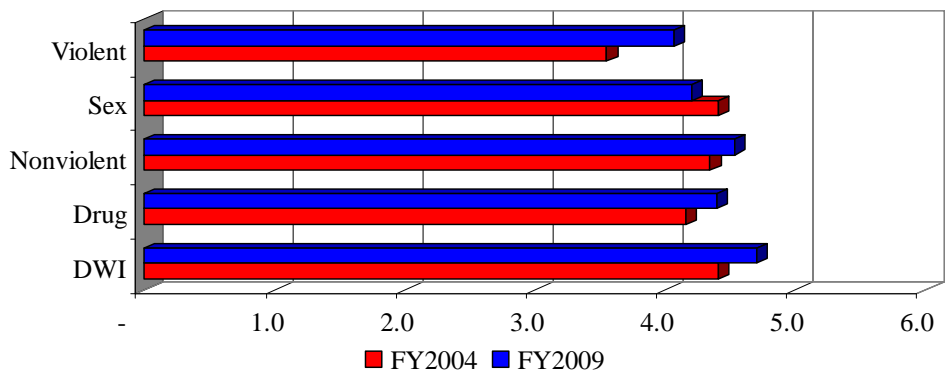

# Changes in Violent and Nonviolent Compositions

## Five Year Comparison of Violent and Nonviolent Parole Populations

### Female Offenders

Offense Type	FY2004	Percent	FY2009	Percent
Violent and Sex Offenses	228	11.6%	323	11.5%
Nonviolent Offenses*	1,746	88.4%	2,497	88.5%
Total	1,974	100.0%	2,820	100.0%

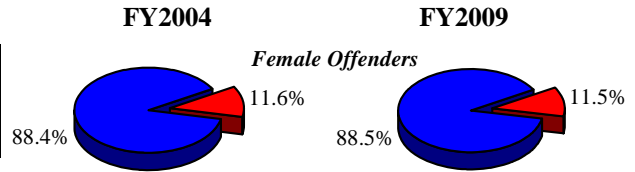

### Male Offenders

Offense Type	FY2004	Percent	FY2009	Percent
Violent and Sex Offenses	3,187	24.2%	3,961	25.5%
Nonviolent Offenses*	10,009	75.8%	11,582	74.5%
Total	13,196	100.0%	15,543	100.0%

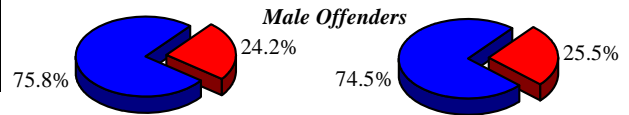

### All Offenders

Offense Type	FY2004	Percent	FY2009	Percent
Violent and Sex Offenses	3,415	22.5%	4,284	23.3%
Nonviolent Offenses*	11,755	77.5%	14,079	76.7%
Total	15,170	100.0%	18,363	100.0%

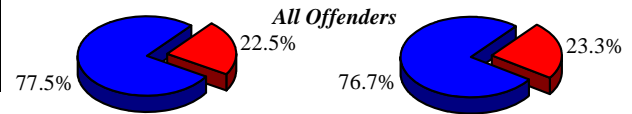

\*Nonviolent Offenses include all offenses not considered Violent or Sex Offenses

■ Violent and Sex Offenses ■ Nonviolent Offenses\*

## Five Year Comparison of Violent and Nonviolent Probation Populations

### Female Offenders

Offense Type	FY2004	Percent	FY2009	Percent
Violent and Sex Offenses	1,374	10.9%	1,407	10.2%
Nonviolent Offenses*	11,240	89.1%	12,365	89.8%
Total	12,614	100.0%	13,772	100.0%

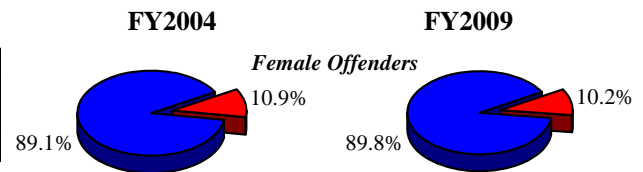

### Male Offenders

Offense Type	FY2004	Percent	FY2009	Percent
Violent and Sex Offenses	6,020	15.4%	6,429	15.7%
Nonviolent Offenses*	32,985	84.6%	34,396	84.3%
Total	39,005	100.0%	40,825	100.0%

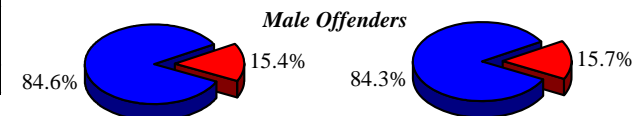

### All Offenders

Offense Type	FY2004	Percent	FY2009	Percent
Violent and Sex Offenses	7,394	14.3%	7,836	14.4%
Nonviolent Offenses*	44,225	85.7%	46,761	85.6%
Total	51,619	100.0%	54,597	100.0%

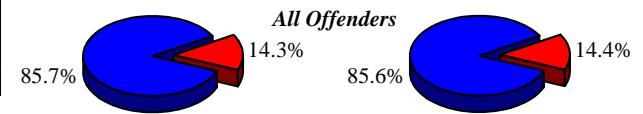

\*Nonviolent Offenses include all offenses not considered Violent or Sex Offenses

## *Changes in Racial Composition*

### **Five Year Comparison of Parole Population by Race**

Race	FY2004			FY2009			Percent Change		
	Female	Male	Total	Female	Male	Total	Female	Male	Total
Asian	2	16	18	10	19	29	400.0%	18.8%	61.1%
Black	519	4,389	4,908	627	5,389	6,016	20.8%	22.8%	22.6%
Hispanic	19	133	152	31	158	189	63.2%	18.8%	24.3%
Native American	6	46	52	14	44	58	133.3%	-4.3%	11.5%
Unknown	1	3	4	-	14	14	-100.0%	366.7%	250.0%
White	1,427	8,609	10,036	2,138	9,919	12,057	49.8%	15.2%	20.1%
Total	1,974	13,196	15,170	2,820	15,543	18,363	42.9%	17.8%	21.0%

### **Five Year Comparison of Probation Population by Race**

Race	FY2004			FY2009			Percent Change		
	Female	Male	Total	Female	Male	Total	Female	Male	Total
Asian	30	80	110	30	124	154	0.0%	55.0%	40.0%
Black	2,899	10,818	13,717	2,881	11,654	14,535	-0.6%	7.7%	6.0%
Hispanic	107	531	638	132	547	679	23.4%	3.0%	6.4%
Native American	32	84	116	29	77	106	-9.4%	-8.3%	-8.6%
Unknown	3	15	18	11	27	38	266.7%	80.0%	111.1%
White	9,543	27,476	37,019	10,689	28,396	39,085	12.0%	3.3%	5.6%
Total	12,614	39,004	51,618	13,772	40,825	54,597	9.2%	4.7%	5.8%



# 14. Supervision Opening from FY2000 to FY2009

## Supervision Openings FY2000 to FY2009

Type of Admission	FY2000	FY2001	FY2002	FY2003	FY2004	FY2005	FY2006	FY2007	FY2008	FY2009
New Probation	18,730	18,899	19,580	20,559	18,498	17,818	18,299	17,770	17,871	18,129
120-Day Probation Releases	4,114	4,055	3,911	4,208	4,296	4,209	4,630	4,563	4,475	4,171
Parole Releases	7,519	8,421	8,633	10,448	11,709	11,917	11,762	11,679	11,821	13,413
Absconder Returns	2,298	2,685	2,837	2,828	2,875	2,799	2,862	3,042	2,770	2,977
Other	1,049	1,325	1,308	1,305	1,388	1,447	1,589	1,644	1,795	1,840
<b>Supervision Openings</b>	<b>33,710</b>	<b>35,385</b>	<b>36,269</b>	<b>39,348</b>	<b>38,766</b>	<b>38,190</b>	<b>39,142</b>	<b>38,698</b>	<b>38,732</b>	<b>40,530</b>
<b>Percent Change</b>		<b>5.0%</b>	<b>2.5%</b>	<b>8.5%</b>	<b>-1.5%</b>	<b>-1.5%</b>	<b>2.5%</b>	<b>-1.1%</b>	<b>0.1%</b>	<b>4.6%</b>

Supervision Openings FY2000 to FY2009

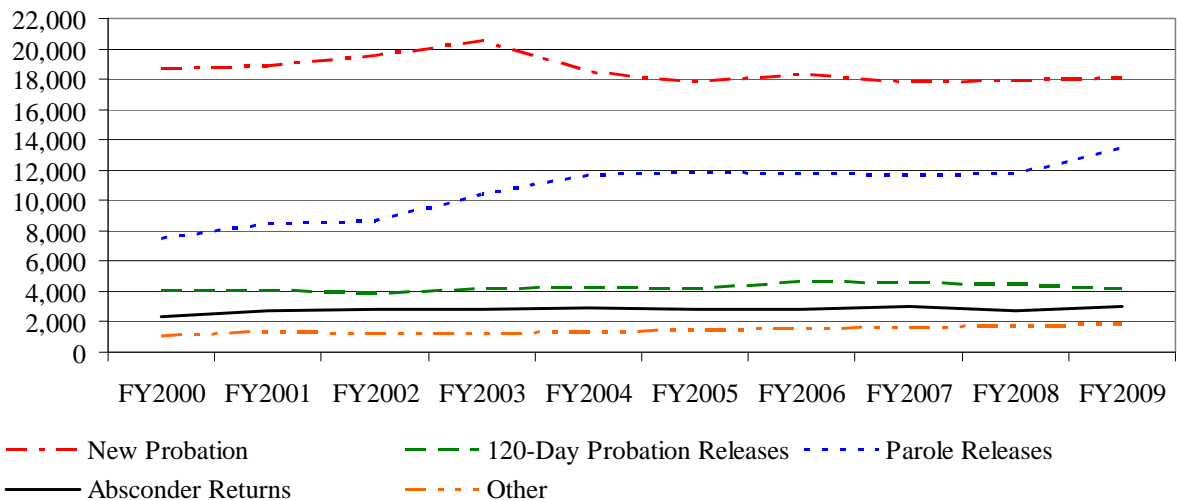

Increase in Supervision Openings (FY 2000 - FY 2009)

	Annual Percent Increase	
	FY 2000-2004	FY 2005-2009
Supervision Openings	2.9%	0.9%
New Probation	-1.3%	-0.4%
120 Day Probation Releases	2.6%	-0.4%
Parole Releases	9.6%	2.9%
Absconder Returns	8.9%	0.9%
Other	16.7%	5.8%

Supervision openings have increased 0.9% per year in the last five years compared to a 2.9% increase from FY2000 to FY2004. What is of significance to the department, because of the impact upon supervision caseload, is the increase in paroled offenders of 2.9% per year. Senate Bill 5 enacted in 2003 removed non-violent misdemeanor cases from DOC probation supervision, and this has been the main reason for the decline in new court probations.

### Female Supervision Openings FY2000 to FY2009

Type of Admission	FY2000	FY2001	FY2002	FY2003	FY2004	FY2005	FY2006	FY2007	FY2008	FY2009
New Probation	3,766	3,932	4,236	4,824	4,177	4,306	4,527	4,426	4,402	4,341
120-Day Probation Releases	544	564	533	632	684	731	773	768	752	656
Parole Releases	602	704	777	1,026	1,222	1,382	1,460	1,529	1,687	1,721
Absconder Returns	375	418	493	501	536	531	562	586	585	602
Other	146	165	153	192	184	184	221	228	294	295
Supervision Openings	5,433	5,783	6,192	7,175	6,803	7,134	7,543	7,537	7,720	7,615
Percent Change		6.4%	7.1%	15.9%	-5.2%	4.9%	5.7%	-0.1%	2.4%	-1.4%

### Female Supervision Openings FY2000 to FY2009

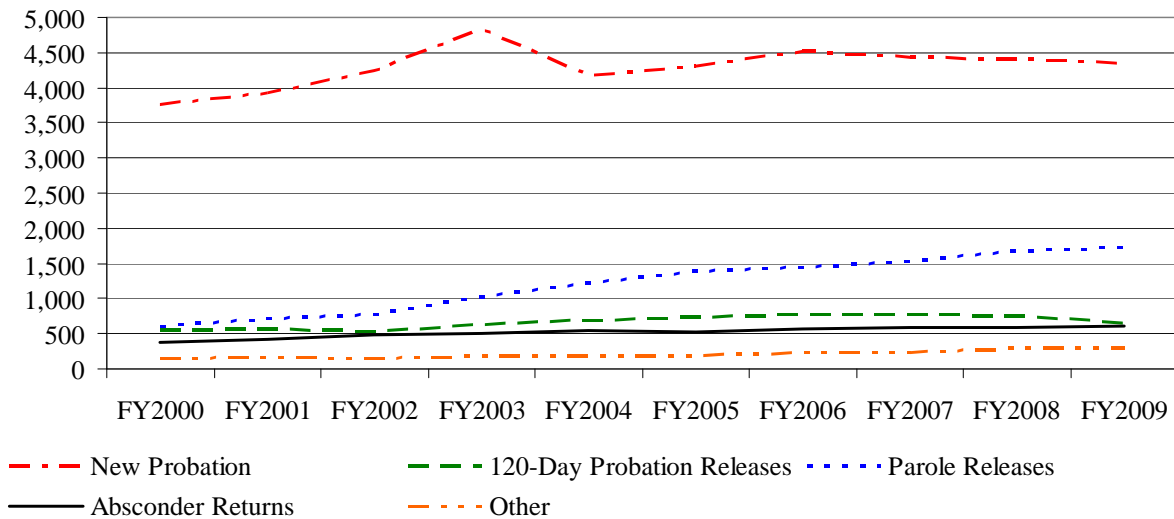

### Increase in Supervision Openings for Female Offenders (FY 2000 - FY 2009)

	Annual Percent Increase	
	FY 2000-2004	FY 2005-2009
Supervision Openings	4.8%	2.3%
New Probation	1.4%	0.8%
120 Day Probation Releases	9.0%	-0.6%
Parole Releases	15.8%	7.2%
Absconder Returns	12.2%	2.4%
Other	17.9%	10.5%

Female supervision openings increased at 2.3% per year in the last five years compared to the 4.8% from FY2000 to FY2004. What is of significance to the department, because of the impact upon supervision caseload, is the increases in paroled female offenders have slowed from 15.8% (FY 2000-2004) to 7.2% (FY 2005-2009) annually. Probation following a court stipulated 120-day program has decreased significantly from 9.0% per year (FY 2000-2004) to -0.6% (FY 2005-2009).

**By Race**

**Supervision Openings by Race FY2009**

Race	New Probation	120-Day Probation	Parole Releases	Absconder Returns	Other	All Openings	Percent of Admissions
Asian	68	9	18	9	5	109	0.3%
Black	5,790	1,169	4,593	1,314	605	13,471	33.2%
Hispanic	289	82	235	40	47	693	1.7%
Native American	44	5	56	10	7	122	0.3%
Unknown	76	9	41	18	13	157	0.4%
White	11,862	2,897	8,470	1,586	1,163	25,978	64.1%
Total	18,129	4,171	13,413	2,977	1,840	40,530	100.0%

**Female Supervision Openings by Race FY2009**

Race	New Probation	120-Day Probation	Parole Releases	Absconder Returns	Other	All Openings	Percent of Admissions
Asian	19	-	7	1	1	28	0.4%
Black	1,039	121	416	240	72	1,888	24.8%
Hispanic	51	12	32	6	6	107	1.4%
Native American	9	2	8	3	3	25	0.3%
Unknown	8	-	-	-	-	8	0.1%
White	3,215	521	1,258	352	213	5,559	73.0%
Total	4,341	656	1,721	602	295	7,615	100.0%

**Male Supervision Openings by Race FY2009**

Race	New Probation	120-Day Probation	Parole Releases	Absconder Returns	Other	All Openings	Percent of Admissions
Asian	49	9	11	8	4	81	0.2%
Black	4,751	1,048	4,177	1,074	533	11,583	35.2%
Hispanic	238	70	203	34	41	586	1.8%
Native American	35	3	48	7	4	97	0.3%
Unknown	68	9	41	18	13	149	0.5%
White	8,647	2,376	7,212	1,234	950	20,419	62.0%
Total	13,788	3,515	11,692	2,375	1,545	32,915	100.0%

# 15. Closings from Supervision, FY2000 to FY2009

## Closings from Supervision FY2000 to FY2009

Type of Closing	FY2000	FY2001	FY2002	FY2003	FY2004	FY2005	FY2006	FY2007	FY2008	FY2009
Discharges	14,467	14,589	14,266	14,634	14,868	14,533	14,010	14,192	14,341	14,856
Revocations/Returns	9,812	10,004	10,314	11,159	11,927	13,054	12,540	12,542	12,777	12,518
Absconding/Off Record	7,751	8,253	8,166	8,562	8,867	8,315	8,315	8,078	7,482	8,101
Interstate and Other	2,457	2,282	2,487	2,286	2,400	2,277	2,393	2,544	2,839	2,658
<b>Total Releases</b>	<b>34,487</b>	<b>35,128</b>	<b>35,233</b>	<b>36,641</b>	<b>38,062</b>	<b>38,179</b>	<b>37,258</b>	<b>37,356</b>	<b>37,439</b>	<b>38,133</b>
Percent Increase		1.9%	0.3%	4.0%	3.9%	0.3%	-2.4%	0.3%	0.2%	1.9%
Percent Discharged	41.9%	41.5%	40.5%	39.9%	39.1%	38.1%	37.6%	38.0%	38.3%	39.0%

Closings from Supervision FY2000 to FY2009

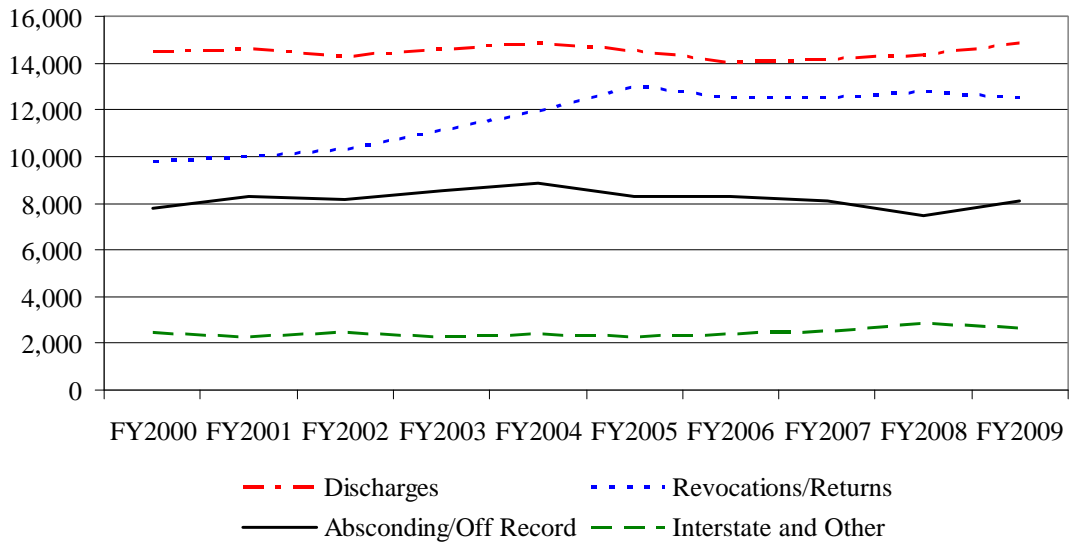

## Female Closings from Supervision FY2000 to FY2009

Type of Closing	FY2000	FY2001	FY2002	FY2003	FY2004	FY2005	FY2006	FY2007	FY2008	FY2009
Discharges	3,177	3,327	3,140	3,429	3,433	3,398	3,132	3,239	3,295	3,432
Revocations/Returns	1,282	1,207	1,362	1,473	1,671	1,843	1,753	1,803	1,897	1,728
Absconding/Off Record	1,478	1,574	1,542	1,636	1,788	1,557	1,665	1,595	1,479	1,501
Interstate and Other	491	482	501	475	502	507	562	541	642	584
<b>Total Releases</b>	<b>6,428</b>	<b>6,590</b>	<b>6,545</b>	<b>7,013</b>	<b>7,394</b>	<b>7,305</b>	<b>7,112</b>	<b>7,178</b>	<b>7,313</b>	<b>7,245</b>
Percent Increase		2.5%	-0.7%	7.2%	5.4%	-1.2%	-2.6%	0.9%	1.9%	-0.9%
Percent Discharged	49.4%	50.5%	48.0%	48.9%	46.4%	46.5%	44.0%	45.1%	45.1%	47.4%

### Female Closings from Supervision FY2000 to FY2009

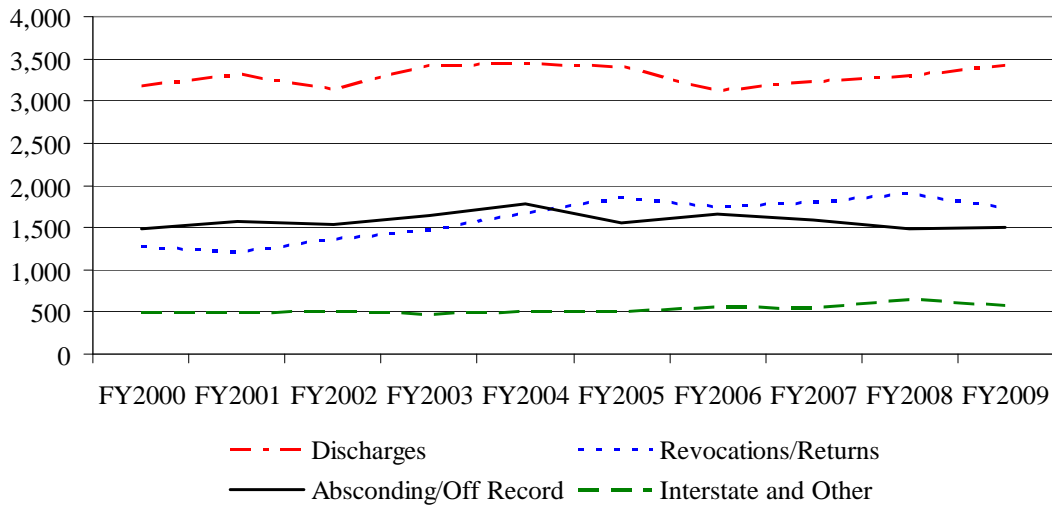

### Male Closings from Supervision FY2000 to FY2009

Type of Closing	FY2000	FY2001	FY2002	FY2003	FY2004	FY2005	FY2006	FY2007	FY2008	FY2009
Discharges	11,290	11,262	11,126	11,205	11,435	11,135	10,878	10,953	11,046	11,424
Revocations/Returns	8,530	8,797	8,952	9,686	10,256	11,211	10,787	10,739	10,880	10,790
Absconding/Off Record	6,273	6,679	6,624	6,926	7,079	6,758	6,650	6,483	6,003	6,600
Interstate and Other	1,966	1,800	1,986	1,811	1,898	1,770	1,831	2,003	2,197	2,074
Total Releases	28,059	28,538	28,688	29,628	30,668	30,874	30,146	30,178	30,126	30,888
Percent Increase		1.7%	0.5%	3.3%	3.5%	0.7%	-2.4%	0.1%	-0.2%	2.5%
Percent Discharged	40.2%	39.5%	38.8%	37.8%	37.3%	36.1%	36.1%	36.3%	36.7%	37.0%

### Male Closings from Supervision FY2000 to FY2009

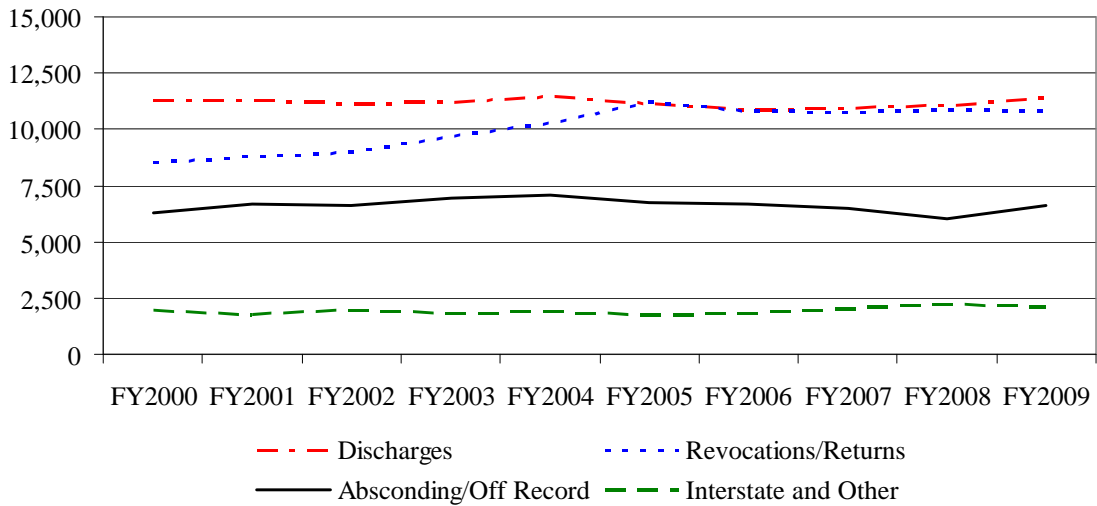

**By Race**

**Supervision Closings by Race FY2009**

Race	Discharges	Revocation/ Returns	Absconding/ Off Record	Interstate and Other	All Closings	Percent of Closings
Asian	40	14	23	5	82	0.2%
Black	4,017	3,916	3,466	683	12,082	31.7%
Hispanic	238	187	152	68	645	1.7%
Native American	44	42	20	10	116	0.3%
Unknown	6	7	8	5	26	0.1%
White	10,511	8,352	4,432	1,887	25,182	66.0%
Total	14,856	12,518	8,101	2,658	38,133	100.0%

**Female Supervision Closings by Race FY2009**

Race	Discharges	Revocation/ Returns	Absconding/ Off Record	Interstate and Other	All Closings	Percent of Closings
Asian	7	6	5	2	20	0.3%
Black	728	327	490	130	1,675	23.1%
Hispanic	43	45	14	11	113	1.6%
Native American	7	8	5	3	23	0.3%
Unknown	1	-	2	1	4	0.1%
White	2,646	1,342	985	437	5,410	74.7%
Total	3,432	1,728	1,501	584	7,245	100.0%

**Male Supervision Closings by Race FY2009**

Race	Discharges	Revocation/ Returns	Absconding/ Off Record	Interstate and Other	All Closings	Percent of Closings
Asian	33	8	18	3	62	0.2%
Black	3,289	3,589	2,976	553	10,407	33.7%
Hispanic	195	142	138	57	532	1.7%
Native American	37	34	15	7	93	0.3%
Unknown	5	7	6	4	22	0.1%
White	7,865	7,010	3,447	1,450	19,772	64.0%
Total	11,424	10,790	6,600	2,074	30,888	100.0%

## 16. Time under Supervision by Closings in FY2009

### Time Under Supervision for FY2009

Supervision Closing Type	Female		Male		Total	
	Closings	Average Months Served	Closings	Average Months Served	Closings	Average Months Served
Discharges	3,432	36.7	11,424	33.4	14,856	34.1
Revocations/Returns	1,731	14.6	10,806	13.1	12,537	13.3
Absconding/Off Record	1,265	20.5	5,229	18.0	6,494	18.5
Interstate and Other	586	8.0	2,076	6.6	2,662	6.9
Total	7,014	25.9	29,535	21.3	36,549	22.2

### Time Under Supervision for FY2009

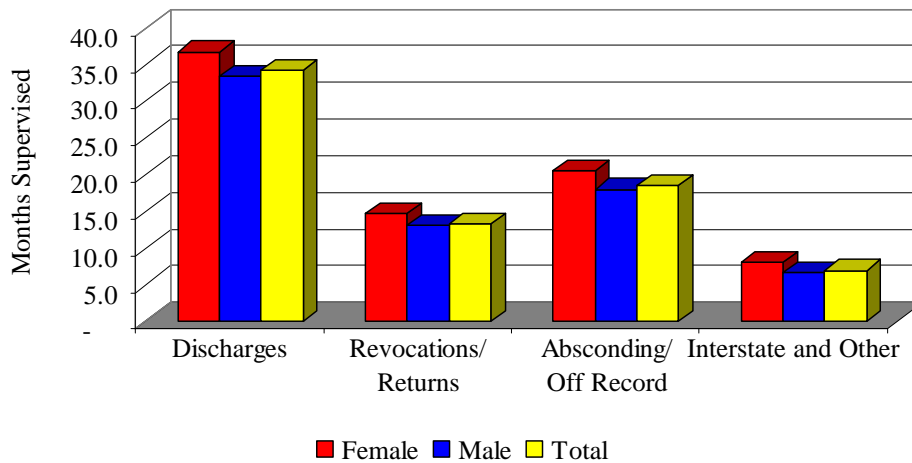

### By Offense Group

### Time Under Supervision for Offenders Discharged by Offense Group for FY2009

Offense Group	Female		Male		Total	
	Supervision Discharges	Average Months Served	Supervision Discharges	Average Months Served	Supervision Discharges	Average Months Served
Violent	268	33.7	1,754	32.0	2,022	32.2
Sex	124	37.7	467	34.6	591	35.3
Nonviolent	1,431	38.1	4,207	33.1	5,638	34.4
Drug	1,506	35.7	4,114	33.4	5,620	34.0
DWI	103	38.6	882	36.4	985	36.7
Total	3,432	36.7	11,424	33.4	14,856	34.1

**Time Under Supervision for Offenders Discharged by  
Offense Group for FY2009**

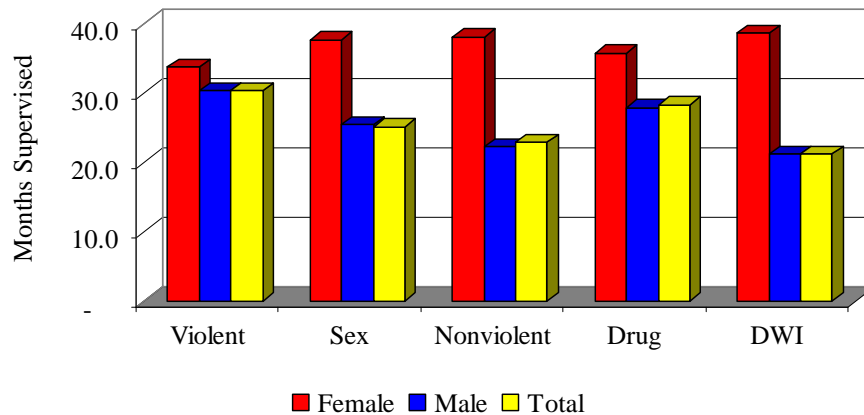

Note: Violent offenses include homicide, robbery, assault, kidnapping, arson 1, armed criminal action and serious weapons offenses (felony class A and B). Sex offenses include RSMo. 566 sex offenses and RSMo. 568 child abuse offenses, excluding non-support. Drug offenses include RSMo. 195 offenses. DWI includes BAC offenses. Nonviolent offenses are other offenses, including property offenses, public order offenses, other weapons offenses and other traffic offenses.

**Time Under Supervision for Parole Offenders Discharged by Offense Group for FY2009**

Offense Group	Female		Male		Total	
	Supervision Discharges	Average Months Served	Supervision Discharges	Average Months Served	Supervision Discharges	Average Months Served
Violent	65	29.6	675	30.3	740	30.3
Sex	18	21.8	193	25.4	211	25.1
Nonviolent	309	25.9	1,462	22.2	1,771	22.8
Drug	278	29.9	1,167	27.9	1,445	28.3
DWI	24	20.8	300	21.2	324	21.2
Total	694	27.6	3,797	25.5	4,491	25.8

**Time Under Supervision for Parole Offenders Discharged by  
Offense Group for FY2009**

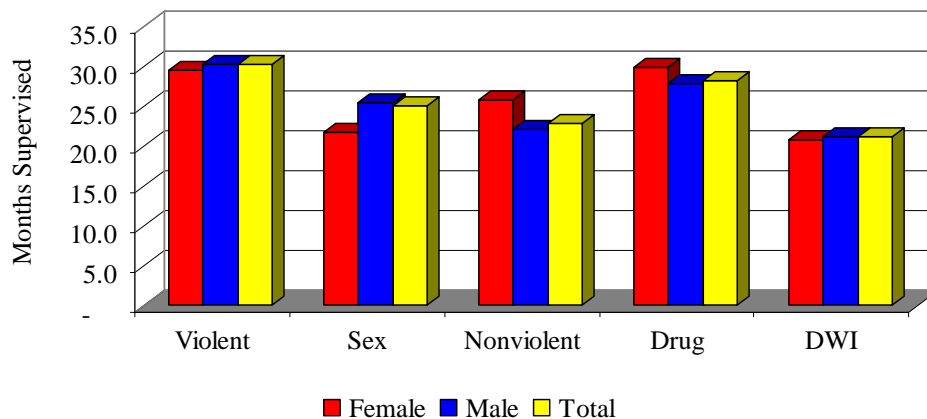



**Time Under Supervision for Probation Offenders Discharged by Offense Group for FY2009**

Offense Group	Female		Male		Total	
	Supervision Discharges	Average Months Served	Supervision Discharges	Average Months Served	Supervision Discharges	Average Months Served
Violent	187	35.0	945	33.9	1,132	34.1
Sex	106	40.4	239	41.0	345	40.8
Nonviolent	1,005	44.2	2,392	41.5	3,397	42.3
Drug	1,138	37.4	2,698	36.4	3,836	36.7
DWI	79	44.1	582	44.3	661	44.3
Total	2,515	40.3	6,856	38.7	9,371	39.1

**Time Under Supervision for Probation Offenders Discharged by Offense Group for FY2009**

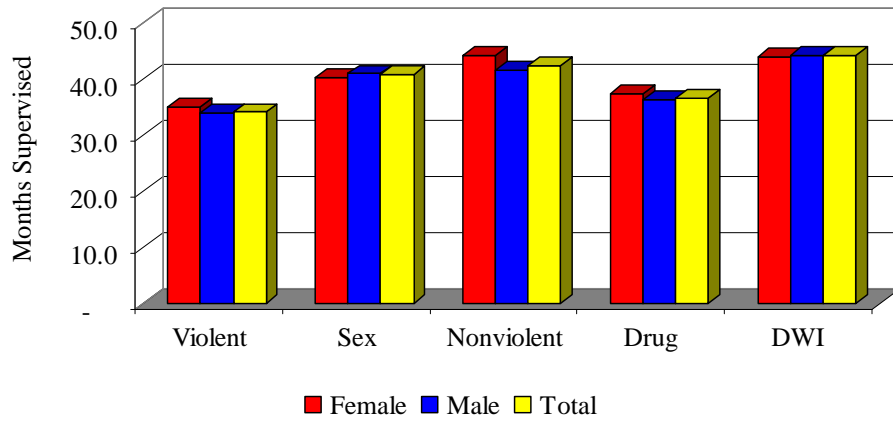

**17. Recidivism Rates of Probationers and 120-Day Releases,  
FY2000 to FY2009**

**Recidivism of 120 Day and Long Term Drug Program Offenders FY2000 to FY2009  
First Incarceration for a Violation of Supervision or New Conviction**

FY	Openings	Percent Incarcerated Within				
		6 Months	1 Year	2 Years	3 Years	5 Years
FY2000	1,686	4.8	14.8	30.3	40.9	51.1
FY2001	1,569	5.2	16.4	32.6	40.4	49.1
FY2002	1,460	5.0	17.2	32.7	40.9	50.3
FY2003	1,583	5.9	17.8	33.7	43.8	51.2
FY2004	1,529	6.3	18.1	34.5	43.7	51.8
FY2005	1,419	6.1	17.3	31.3	39.4	-
FY2006	1,515	4.5	15.3	31.1	38.4	-
FY2007	1,568	4.3	15.1	30.4	-	-
FY2008	1,478	4.6	14.0	-	-	-
FY2009	1,512	4.1	-	-	-	-
Average	1,532	5.1	16.3	32.1	41.1	50.7

**Recidivism of 120 Day and Long Term Drug Program Offenders FY2000 to FY2009  
First Incarceration for a New Conviction**

FY	Openings	Percent Convicted Within				
		6 Months	1 Year	2 Years	3 Years	5 Years
FY2000	1,686	1.8	5.9	13.6	19.9	28.4
FY2001	1,569	1.8	5.2	13.6	18.5	26.5
FY2002	1,460	2.7	7.9	16.0	21.5	29.1
FY2003	1,583	2.8	6.8	13.9	20.3	28.3
FY2004	1,529	2.0	6.2	14.8	20.5	28.5
FY2005	1,419	2.0	6.1	13.8	19.5	-
FY2006	1,515	2.2	6.0	14.5	20.3	-
FY2007	1,568	2.2	5.9	13.4	-	-
FY2008	1,478	1.7	5.4	-	-	-
FY2009	1,512	1.7	-	-	-	-
Average	1,532	2.1	6.2	14.2	20.1	28.2

**Recidivism of Probation Offenders FY2000 to FY2009**  
**First Incarceration for a Violation of Supervision or New Conviction**

FY	Openings	Percent Incarcerated Within				
		6 Months	1 Year	2 Years	3 Years	5 Years
FY2000	16,487	3.5	9.9	19.9	26.0	32.1
FY2001	16,722	3.7	10.3	21.0	27.6	34.2
FY2002	17,477	3.8	10.2	20.9	27.3	33.7
FY2003	18,472	3.6	10.1	21.0	27.7	33.3
FY2004	16,322	3.8	11.1	22.5	28.9	35.3
FY2005	15,455	4.5	11.5	22.2	28.3	-
FY2006	16,043	4.0	10.7	21.4	27.8	-
FY2007	15,607	3.9	10.5	21.3	-	-
FY2008	15,672	3.5	10.1	-	-	-
FY2009	15,919	3.4	-	-	-	-
Average	16,418	3.8	10.5	21.3	27.6	33.7

**Recidivism of Probation Offenders FY2000 to FY2009**  
**First Incarceration for a New Conviction**

FY	Openings	Percent Convicted Within				
		6 Months	1 Year	2 Years	3 Years	5 Years
FY2000	16,487	2.1	5.3	11.4	16.0	22.6
FY2001	16,722	2.5	6.0	12.3	17.2	23.6
FY2002	17,477	2.4	5.7	12.0	16.3	22.6
FY2003	18,472	2.2	5.5	11.3	15.5	21.4
FY2004	16,322	1.9	5.1	10.7	15.2	21.9
FY2005	15,455	1.7	4.7	10.6	14.9	-
FY2006	16,043	1.7	4.7	10.1	14.6	-
FY2007	15,607	1.7	4.5	10.5	-	-
FY2008	15,672	1.9	4.8	-	-	-
FY2009	15,919	2.2	-	-	-	-
Average	16,418	2.0	5.2	11.1	15.7	22.4

**Recidivism of Probationers and 120 Day Releases FY2000 to FY2009**  
**First Return for a Violation of Supervision or New Conviction**

Probation Type	Openings	Percent Incarcerated Within				
		6 Months	1 Year	2 Years	3 Years	5 Years
<i>120 Day* Releases to Probation</i>						
Female	2,020	3.2	11.2	23.6	30.0	40.7
Male	13,299	5.4	17.0	33.4	42.8	52.2
<i>New Probations</i>						
Female	40,248	2.5	7.3	15.2	19.8	24.2
Male	123,928	4.2	11.5	23.2	30.2	36.7

\*Includes Long Term Drug Programs

**Recidivism of Probationers and 120 Day Releases FY2000 to FY2009**

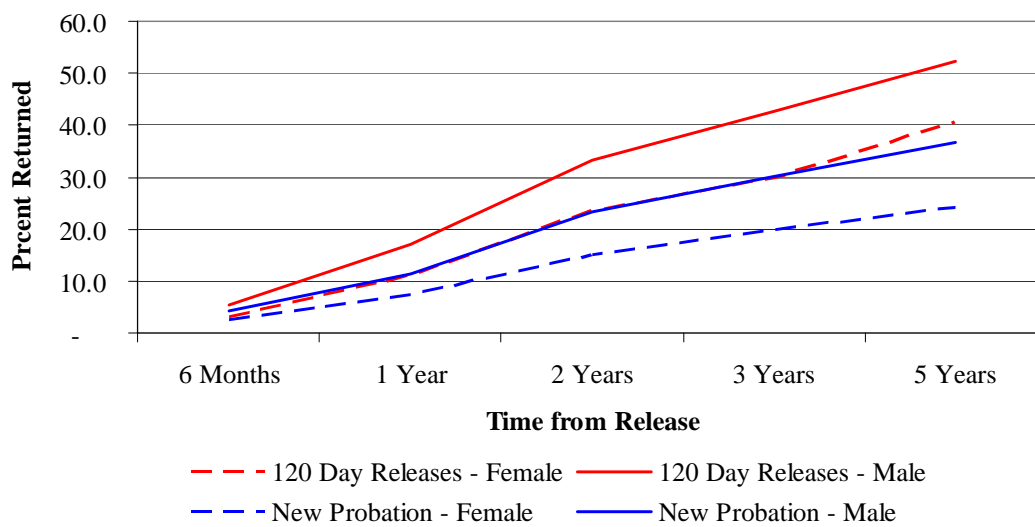

**Recidivism of Probationers and 120 Day Releases FY2000 to FY2009**  
**First Return for a New Conviction**

Probation Type	Openings	Percent Incarcerated Within				
		6 Months	1 Year	2 Years	3 Years	5 Years
<i>120 Day* Releases to Probation</i>						
Female	2,020	1.6	3.7	9.2	12.1	19.4
Male	13,299	2.2	6.5	14.9	21.3	29.4
<i>New Probations</i>						
Female	40,248	1.8	3.9	8.1	11.2	15.8
Male	123,928	2.1	5.6	12.1	17.1	24.5

\*Includes Long Term Drug Programs

**Recidivism of Probationers and 120 Day Releases FY2000 to FY2009**

