

MISSOURI DEPARTMENT OF CORRECTIONS



A Profile of the Institutional and Supervised Offender Population on June 30, 2011

January 23, 2012

George Lombardi

Director

This page intentionally left blank

Jeremiah W. (Jay) Nixon
Governor



2729 Plaza Drive
P. O. Box 236
Jefferson City, MO 65102
Telephone: 573-751-2389
Fax: 573-751-4099
TDD Available

George A. Lombardi
Director

State of Missouri
DEPARTMENT OF CORRECTIONS
Ad Excelleum Conamur – "We Strive Towards Excellence"

January 23, 2012

TO: Those Concerned

A handwritten signature in dark ink, appearing to read "George A. Lombardi", is written over the printed name.

FROM: George A. Lombardi
Director

SUBJECT: FY11 Offender Profile

Please find attached a copy of the FY 2011 Offender Profile. The Offender Profile is a collection of important statistics about the offenders supervised by the Missouri Department of Corrections, both incarcerated and on field supervision. The work of the Department is ever challenging and the intention of this statistical abstract is to answer many of the questions that the public, the legislature and Department's own staff often ask about regarding the offenders supervised by the Department. In FY 2011 the Department admitted over 18,000 offenders to prison and 17,000 offenders began a new probation sentence. Every day in FY 2011 the Department supervised over 104,000 offenders.

There is one statistic in which I continue to take particular pride and that is the decline since 2005 in the recidivism rate. The Department attributes the decline particularly to the efforts of the collaborative Missouri Reentry Initiative and to the adoption of evidence-based supervision practices by the Board of Probation and Parole.

I hope you find the Offender Profile useful. Comments about improving the Offender Profile are always appreciated.

Table of Contents

1. TRENDS	1
INSTITUTIONAL AND SUPERVISED POPULATION FY2002 TO FY 2011	1
INCARCERATION RATES AND US COMPARISON	5
INCARCERATION RATES BY SENTENCING COUNTY	9
FELONY SENTENCING RATES BY SENTENCING COUNTY	11
2. INSTITUTIONAL POPULATION ON JUNE 30, 2011	13
DEMOGRAPHICS	13
OFFENDER CLASSIFICATION	15
3. SENTENCING	18
TOP TWENTY SENTENCING COUNTIES	18
OFFENSE GROUPS	19
TOP TWENTY OFFENSES	21
<i>All Offenders</i>	21
<i>By Gender</i>	22
<i>By Race</i>	24
DANGEROUS FELONY OFFENSES	26
4. COMPARISON WITH THE INSTITUTIONAL POPULATION ON JUNE 30, 2006	27
BY OFFENSE GROUP	27
CHANGES IN AVERAGE SENTENCES	28
CHANGES IN VIOLENT AND NONVIOLENT COMPOSITION	29
CHANGES IN THE RACIAL COMPOSITION	29
5. ADMISSIONS TO PRISON, FY2002 TO FY2011	30
TYPE OF ADMISSION	30
MENTAL ILLNESS, HEALTH PROBLEMS AND SUBSTANCE ABUSE ON ADMISSION	45
OFFEND ADMITTED WITH A NEW SENTENCE THAT HAD A MINIMUM MANDATORY PRISON TERM	46
AVERAGE SENTENCES: NEW ADMISSIONS FY2002 - FY2011	47
6. RELEASES FROM PRISON FROM FY2002 TO FY2011	50
7. TIME SERVED TO FIRST RELEASE	53
OFFENSE GROUP AND FELONY CLASS	54
TOP TWENTY OFFENSES	62
8. RECIDIVISM RATES OF INSTITUTIONAL RELEASES	65
RATES BY GENDER	67
BY OFFENSE GROUP	69
9. SEX OFFENDER POPULATION	70
DEMOGRAPHICS	70
SEX OFFENDER CLASSIFICATION	71
TOP TWENTY SENTENCING COUNTIES	73
TOP TWENTY SEX OFFENSES	74
SEX OFFENDER ADMISSIONS	75
SEX OFFENDER RELEASES	76
TIME SERVED TO FIRST RELEASE	76
RECIDIVISM RATES OF SEX OFFENDERS	78
10. CAPITAL PUNISHMENT	80
11. SUPERVISED POPULATION ON JUNE 30, 2011	82

DEMOGRAPHICS	82
SUPERVISION ASSESSMENT	84
12. SENTENCING	87
TOP TWENTY SENTENCING COUNTIES	87
OFFENSE GROUPS	89
TOP TWENTY OFFENSES	90
<i>All Offenders</i>	90
<i>By Gender</i>	91
<i>By Race</i>	93
13. COMPARISON WITH SUPERVISED POPULATION OF JUNE 30, 2006	95
BY OFFENSE GROUPS	95
CHANGES IN AVERAGE SENTENCES	97
CHANGES IN VIOLENT AND NONVIOLENT COMPOSITIONS	99
CHANGES IN RACIAL COMPOSITION	100
14. SUPERVISION OPENINGS FROM FY2002 TO FY2011	101
15. CLOSINGS FROM SUPERVISION, FY2002 TO FY2011	104
16. TIME UNDER SUPERVISION BY CLOSINGS IN FY2011	107
17. RECIDIVISM RATES OF NEW PROBATIONERS, 120-DAY AND LONG TERM DRUG PROGRAM OFFENDERS RELEASED TO PROBATION, FY2002 TO FY2011	110

Note: The fiscal year is from July 1 to June 30.

1. Trends

Institutional and Supervised Population FY2002 to FY 2011

Incarcerated Population FY2002 to FY2011

Total

	FY02	FY03	FY04	FY05	FY06	FY07	FY08	FY09	FY10	FY11
Capacity	28,907	31,193	31,454	30,357	30,825	30,697	30,455	31,143	31,269	31,391
Population	29,155	29,487	29,364	30,219	30,162	29,943	30,033	30,476	30,418	30,771
Net Capacity	-248	1,706	2,090	138	663	754	422	667	851	620
Growth Per Day	-	0.91	-0.34	2.34	-0.16	-0.60	0.25	1.21	-0.16	0.97
Percent Change	-	1.1%	-0.4%	2.9%	-0.2%	-0.7%	0.3%	1.5%	-0.2%	1.2%

Source: Daily Count Sheets

Males

	FY02	FY03	FY04	FY05	FY06	FY07	FY08	FY09	FY10	FY11
Capacity	26,790	28,888	29,153	28,056	28,325	28,197	27,955	28,403	28,513	28,667
Population	27,002	27,284	27,047	27,751	27,640	27,443	27,592	28,015	28,079	28,286
Net Capacity	-212	1,604	2,106	305	685	754	363	388	434	381
Growth Per Day	-	0.77	-0.65	1.93	-0.30	-0.54	0.41	1.16	0.18	0.57
Percent Change	-	1.0%	-0.9%	2.6%	-0.4%	-0.7%	0.5%	1.5%	0.2%	0.7%

Females

	FY02	FY03	FY04	FY05	FY06	FY07	FY08	FY09	FY10	FY11
Capacity	2,117	2,305	2,301	2,301	2,500	2,500	2,500	2,740	2,756	2,724
Population	2,153	2,203	2,317	2,468	2,522	2,500	2,441	2,461	2,339	2,485
Net Capacity	-36	102	-16	-167	-22	-	59	279	417	239
Growth Per Day	-	0.14	0.31	0.41	0.15	-0.06	-0.16	0.05	-0.33	0.40
Percent Change	-	2.3%	5.2%	6.5%	2.2%	-0.9%	-2.4%	0.8%	-5.0%	6.2%

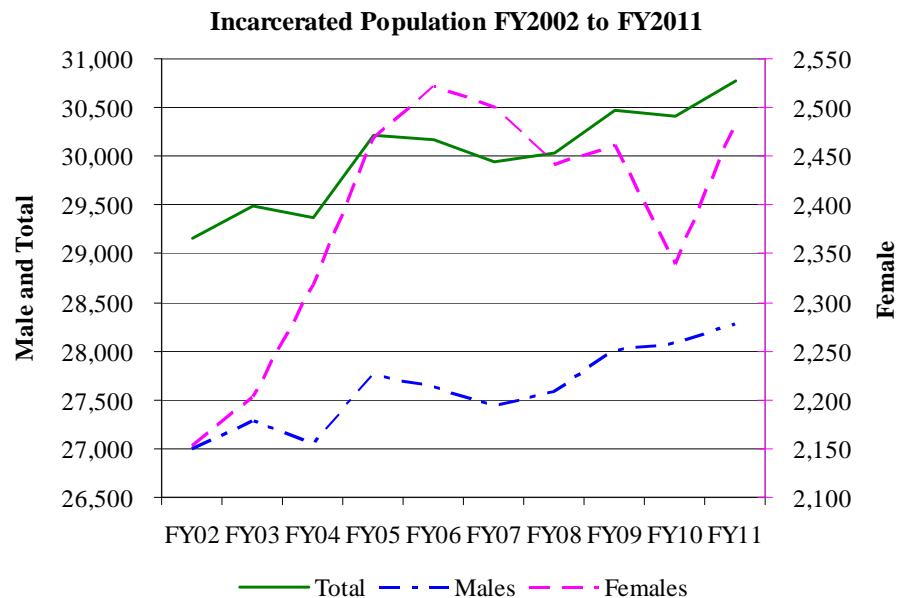

The above institutional population statistics exclude offenders in community release centers.

Supervised Population FY2002 to FY2011

Total

	FY02	FY03	FY04	FY05	FY06	FY07	FY08	FY09	FY10	FY11
Parole/CRC	12,200	13,656	15,247	16,414	17,123	17,494	17,579	17,558	17,774	17,703
Probation	49,338	50,903	50,017	48,643	49,491	50,467	51,431	52,742	53,140	52,635
Interstate	2,411	2,210	2,323	2,496	2,553	2,543	2,699	2,660	2,769	2,798
Total	63,949	66,769	67,587	67,553	69,167	70,504	71,709	72,960	73,683	73,136
Growth Per Day	-	7.73	2.24	-0.09	4.42	3.66	3.30	3.43	1.98	-1.50
Percent Change	-	4.4%	1.2%	-0.1%	2.4%	1.9%	1.7%	1.7%	1.0%	-0.7%

Males

	FY02	FY03	FY04	FY05	FY06	FY07	FY08	FY09	FY10	FY11
Parole/CRC	10,584	11,827	13,248	14,180	14,772	14,932	14,915	14,858	15,018	15,013
Probation	37,619	38,474	37,855	36,586	37,035	37,702	38,396	39,481	39,914	39,597
Interstate	1,919	1,745	1,813	1,915	1,959	1,975	2,086	2,029	2,111	2,125
Total	50,122	52,046	52,916	52,681	53,766	54,609	55,397	56,368	57,043	56,735
Growth Per Day	-	5.27	2.38	-0.64	2.97	2.31	2.16	2.66	1.85	-0.84
Percent Change	-	3.8%	1.7%	-0.4%	2.1%	1.6%	1.4%	1.8%	1.2%	-0.5%

Females

	FY02	FY03	FY04	FY05	FY06	FY07	FY08	FY09	FY10	FY11
Parole/CRC	1,616	1,829	1,999	2,234	2,351	2,562	2,664	2,700	2,756	2,690
Probation	11,719	12,429	12,162	12,057	12,456	12,765	13,035	13,261	13,226	13,038
Interstate	492	465	510	581	594	568	613	631	658	673
Total	13,827	14,723	14,671	14,872	15,401	15,895	16,312	16,592	16,640	16,401
Growth Per Day	-	2.45	-0.14	0.55	1.45	1.35	1.14	0.77	0.13	-0.65
Percent Change	-	6.5%	-0.4%	1.4%	3.6%	3.2%	2.6%	1.7%	0.3%	-1.4%

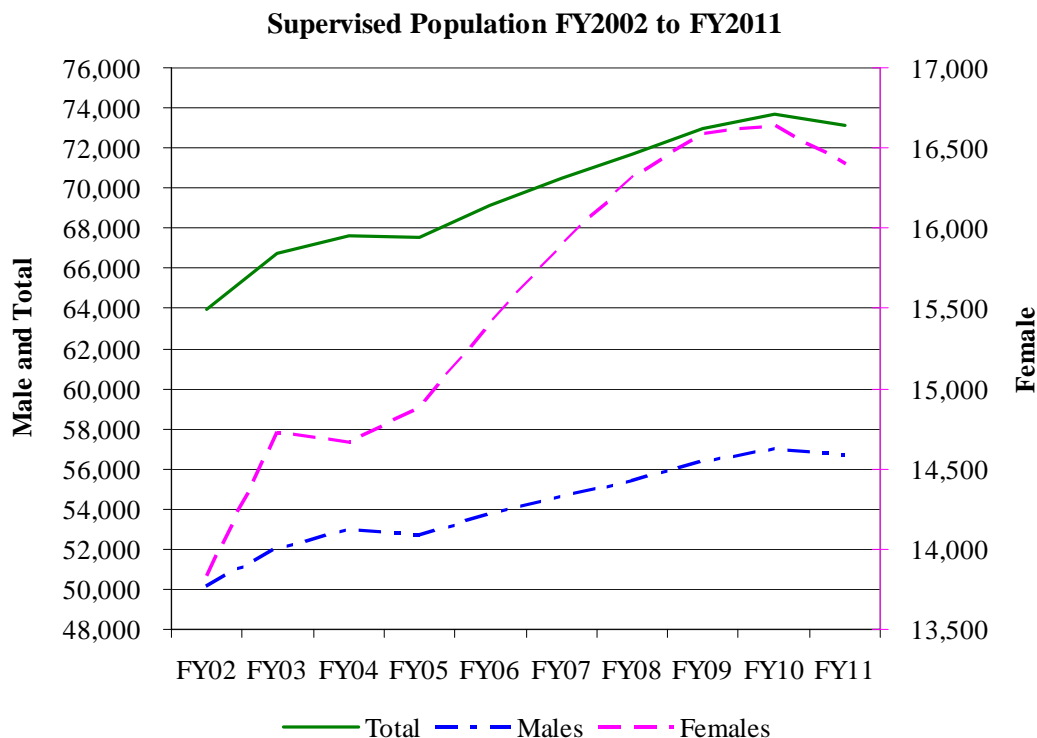

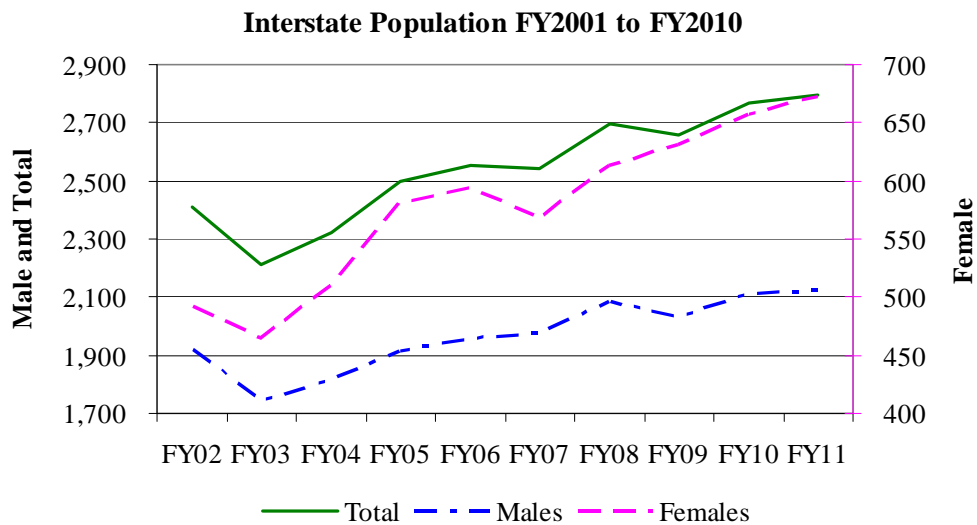
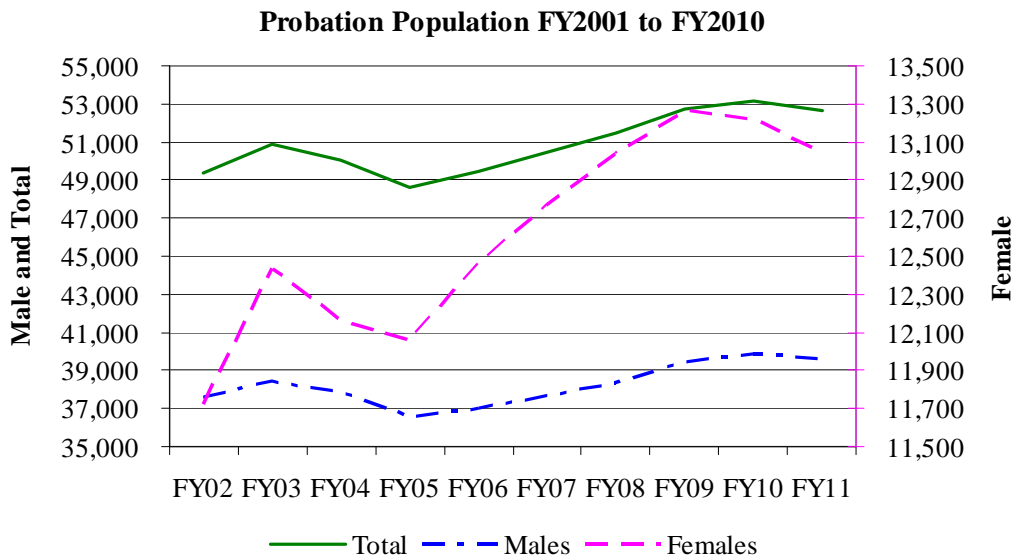
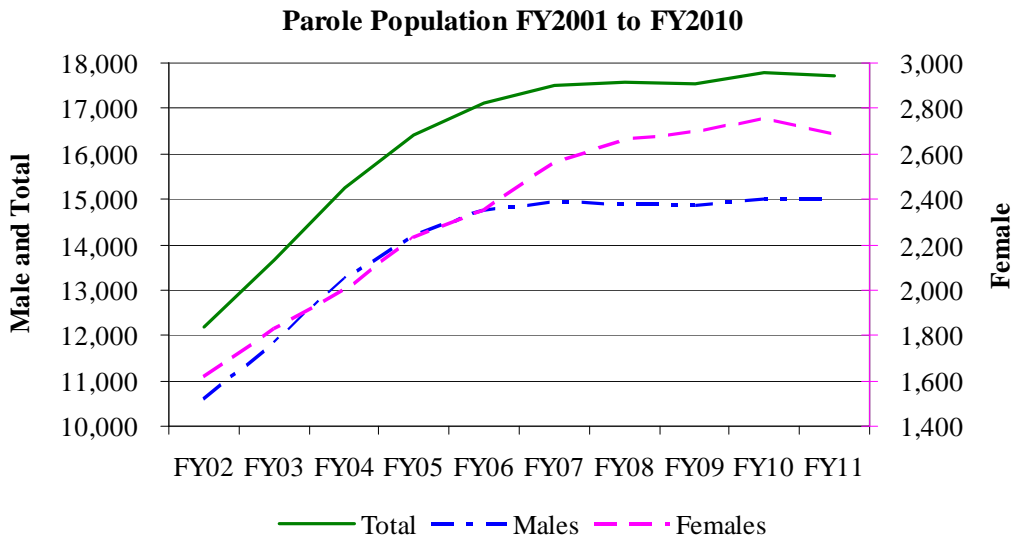

Total DOC Population FY2002 to FY2011

Total

	FY02	FY03	FY04	FY05	FY06	FY07	FY08	FY09	FY10	FY11
Incarceration	29,155	29,487	29,364	30,219	30,162	29,943	30,033	30,476	30,418	30,771
Supervision	63,949	66,769	67,587	67,553	69,167	70,504	71,709	72,960	73,683	73,136
Total	93,104	96,256	96,951	97,772	99,329	100,447	101,742	103,436	104,101	103,907
Growth Per Day	-	8.64	1.90	2.25	4.27	3.06	3.55	4.64	1.82	-0.53
Percent Change	-	3.4%	0.7%	0.8%	1.6%	1.1%	1.3%	1.7%	0.6%	-0.2%

Male

	FY02	FY03	FY04	FY05	FY06	FY07	FY08	FY09	FY10	FY11
Incarceration	27,002	27,284	27,047	27,751	27,640	27,443	27,592	28,015	28,079	28,286
Supervision	50,122	52,046	52,916	52,681	53,766	54,609	55,397	56,368	57,043	56,735
Total	77,124	79,330	79,963	80,432	81,406	82,052	82,989	84,383	85,122	85,021
Growth Per Day	-	6.04	1.73	1.28	2.67	1.77	2.57	3.82	2.02	-0.28
Percent Change	-	2.9%	0.8%	0.6%	1.2%	0.8%	1.1%	1.7%	0.9%	-0.1%

Female

	FY02	FY03	FY04	FY05	FY06	FY07	FY08	FY09	FY10	FY11
Incarcerated	2,153	2,203	2,317	2,468	2,522	2,500	2,441	2,461	2,339	2,485
Supervision	13,827	14,723	14,671	14,872	15,401	15,895	16,312	16,592	16,640	16,401
Total	15,980	16,926	16,988	17,340	17,923	18,395	18,753	19,053	18,979	18,886
Growth Per Day	-	2.59	0.17	0.96	1.60	1.29	0.98	0.82	-0.20	-0.25
Percent Change	-	5.9%	0.4%	2.1%	3.4%	2.6%	1.9%	1.6%	-0.4%	-0.5%

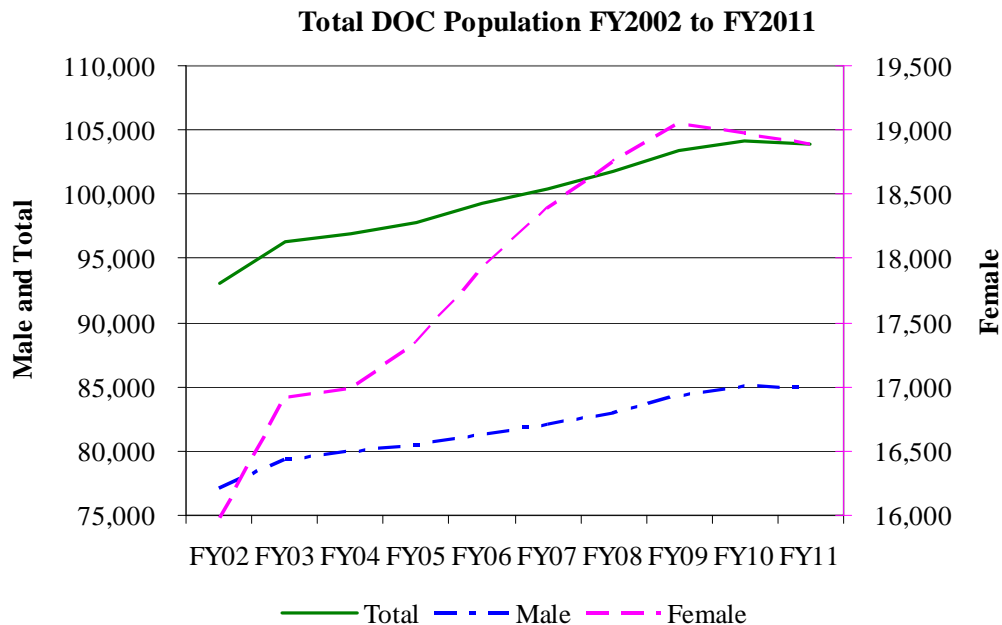

Incarceration Rates and US Comparison

Incarceration Rates per 100,000 Population Missouri and US States 2000-2010

Year	Total				Female			
	Missouri		All States		Missouri		All States	
	Rate	Percent Change	Rate	Percent Change	Rate	Percent Change	Rate	Percent Change
2000	494	3.6%	438	0.9%	70	4.5%	53	0.0%
2001	509	3.0%	422	-3.7%	73	4.3%	52	-1.9%
2002	529	3.9%	427	1.2%	78	6.8%	54	3.8%
2003	529	0.0%	430	0.7%	76	-2.6%	56	3.7%
2004	538	1.7%	432	0.5%	85	11.8%	57	1.8%
2005	529	-1.7%	435	0.7%	84	-1.2%	58	1.8%
2006	514	-2.8%	445	2.3%	86	2.4%	60	3.4%
2007	506	-1.6%	447	0.4%	83	-3.5%	61	1.7%
2008	509	0.6%	445	-0.4%	81	-2.4%	61	0.0%
2009	509	0.0%	442	-0.7%	79	-2.5%	60	-1.6%
2010	508	-0.2%	437	-1.1%	80	1.3%	59	-1.7%
Avg. Annual Change		0.6%		0.1%		1.7%		1.0%

Source: Bureau of Justice Statistics Prisoners in 2010, Appendix Table 9.

Incarceration Rates per 100,000 Population

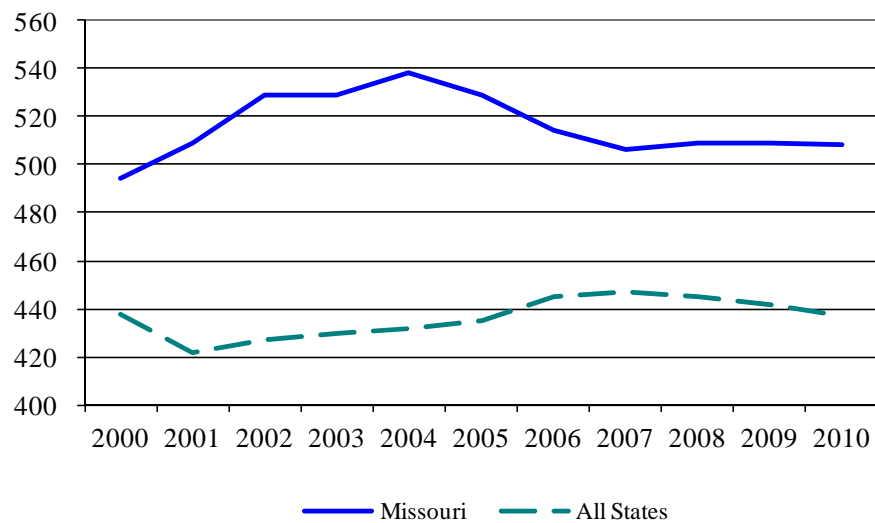

Female Incarceration Rates per 100,000 Population

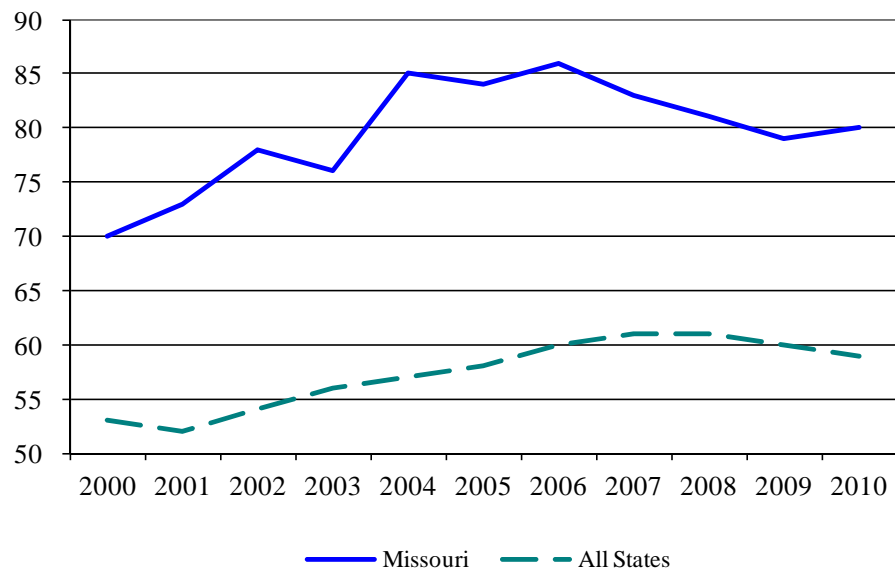

2010 Incarceration Rates per 100,000 Population by Race and Hispanic Origin

	Race			Total*
	White**	Black**	Hispanic	
Missouri Population for July 1, 2010	4,858,735	691,169	214,055	5,996,231
Missouri: Number of Offenders CY 2010	17,927	11,943	584	30,623
Missouri: Number of Offenders per 100,000 Pop	369	1,728	273	511
Total US: Number of Offenders per 100,000 Pop***	248	1,530	685	497

Missouri data based on DOC database offender snapshot and US Census estimated Missouri population table ST-EST2010-03-29 Released on September 2011

Total US data based on Bureau of Justice Statistics Prisoners in 2010 Appendix Table 13 and Table 15

*Includes American Indians, Alaska Natives, Asians, Native Hawaiians, other Pacific Islanders and persons identifying two or more races

**Excludes persons of Hispanic or Latino origin

***Includes federal prisons

State Prison Population and Incarceration Rates per 100,000 population

Years 2010, 2009, 2000

Rank	Region and Jurisdiction	12/31/2010	12/31/2009	12/31/2000	Change, 2000-2009		Change, 2009-2010		Incarceration Rate, 2010
					Average Annual Change	Average Percent Change	Annual Change	Percent Change	
1	Louisiana	39,444	39,780	35,207	572	1.4	-336	-0.8	867
2	Mississippi	20,366	20,768	19,239	191	0.9	-402	-1.9	686
3	Oklahoma	24,514	24,396	23,181	152	0.6	118	0.5	654
4	Alabama	30,739	30,723	26,034	586	1.9	16	0.1	648
5	Texas	164,652	162,186	158,008	522	0.3	2,466	1.5	648
6	Arizona	38,423	38,529	25,412	1,640	4.7	-106	-0.3	572
7	Florida	104,306	103,915	71,318	4,075	4.3	391	0.4	556
8	Arkansas	16,147	15,144	11,851	412	2.8	1,003	6.6	552
9	Missouri	30,614	30,554	27,519	379	1.2	60	0.2	508
10	South Carolina	22,822	23,486	21,017	309	1.2	-664	-2.8	495
11	Georgia	47,634	52,012	44,141	984	1.8	-4,378	-8.4	479
12	Idaho	7,431	7,400	5,535	233	3.3	31	0.4	474
13	Nevada	12,556	12,482	10,063	302	2.4	74	0.6	472
14	Virginia	37,410	38,059	29,643	1,052	2.8	-649	-1.7	468
15	Kentucky	19,937	20,672	14,919	719	3.7	-735	-3.6	458
16	Ohio	51,712	51,606	45,833	722	1.3	106	0.2	448
17	Michigan	44,113	45,478	47,718	(280)	-0.5	-1,365	-3.0	445
18	Colorado	22,815	22,795	16,833	745	3.4	20	0.1	445
19	Delaware	3,961	3,971	3,937	4	0.1	-10	-0.3	443
20	California	164,213	170,131	160,412	1,215	0.7	-5,918	-3.5	439
21	Indiana	28,012	28,788	19,811	1,122	4.2	-776	-2.7	434
22	Tennessee	27,451	26,965	22,166	600	2.2	486	1.8	432
23	South Dakota	3,431	3,430	2,613	102	3.1	1	0.0	416
24	Pennsylvania	51,075	51,316	36,844	1,809	3.7	-241	-0.5	403
25	Maryland	22,275	21,868	22,490	(78)	-0.3	407	1.9	387
26	Wyoming	2,112	2,075	1,680	49	2.4	37	1.8	385
27	Montana	3,716	3,605	3,105	63	1.7	111	3.1	378
28	Connecticut	13,308	13,466	13,155	39	0.3	-158	-1.2	376
29	Illinois	48,418	45,161	45,281	(15)	0.0	3,257	7.2	373
30	North Carolina	35,436	34,989	27,043	993	2.9	447	1.3	373
31	Wisconsin	20,812	22,332	20,336	250	1.0	-1,520	-6.8	366
32	West Virginia	6,642	6,313	3,795	315	5.8	329	5.2	363
33	Oregon	13,971	14,365	10,553	477	3.5	-394	-2.7	361
34	Alaska	2,429	2,508	2,128	48	1.8	-79	-3.1	340
35	New Mexico	6,614	6,320	4,666	207	3.4	294	4.7	323
36	Kansas	9,051	8,641	8,344	37	0.4	410	4.7	317
37	Iowa	9,388	8,813	7,955	107	1.1	575	6.5	309
38	Hawaii	3,939	4,119	3,553	71	1.7	-180	-4.4	302
39	New York	56,461	58,455	70,199	(1,468)	-2.0	-1,994	-3.4	288
40	New Jersey	25,007	25,382	29,784	-550	-1.8	-375	-1.5	286
41	Washington	18,212	18,199	14,666	442	2.4	13	0.1	269
42	Vermont	1,649	1,724	1,313	51	3.1	-75	-4.4	265
43	Nebraska	4,498	4,392	3,816	72	1.6	106	2.4	247
44	Utah	6,795	6,524	5,541	123	1.8	271	4.2	238
45	North Dakota	1,487	1,486	994	62	4.6	1	0.1	226
46	New Hampshire	2,761	2,731	2,257	59	2.1	30	1.1	209
47	Massachusetts	9,982	10,070	9,479	74	0.7	-88	-0.9	200
48	Rhode Island	2,086	2,220	1,966	32	1.4	-134	-6.0	197
49	Minnesota	9,796	9,986	6,238	469	5.4	-190	-1.9	185
50	Maine	1,942	1,980	1,635	43	2.2	-38	-1.9	148

Source: Bureau of Justice Statistics Prisoners in 2010, Appendix Table 4 and Table 9.

State Female Prison Population and Incarceration Rates per 100,000 population

Years 2010, 2009, 2000

Rank	Region and Jurisdiction	12/31/2010	12/31/2009	12/31/2000	Change, 2000-2009		Change, 2009-2010		Incarceration Rate, 2010
					Average Annual Change	Average Percent Change	Annual Change	Percent Change	
1	Oklahoma	2,453	2,526	2,394	17	0.6	-73	-2.9	130
2	Idaho	810	744	493	31	4.7	66	8.9	104
3	Louisiana	2,408	2,616	2,219	50	1.8	-208	-8.0	103
4	Arizona	3,373	3,441	1,789	207	7.5	-68	-2.0	101
5	South Dakota	411	380	200	23	7.4	31	8.2	100
6	Alabama	2,381	2,319	1,790	66	2.9	62	2.7	97
7	Texas	12,249	11,620	11,634	(2)	0.0	629	5.4	96
8	Mississippi	1,431	1,614	1,530	11	0.6	-183	-11.3	94
9	Kentucky	2,036	2,126	1,061	133	8.0	-90	-4.2	92
10	Montana	425	391	306	11	2.8	34	8.7	87
11	Wyoming	231	214	156	7	3.6	17	7.9	86
12	Colorado	2,052	2,101	1,333	96	5.2	-49	-2.3	81
13	Missouri	2,458	2,425	1,988	55	2.2	33	1.4	80
14	Arkansas	1,159	1,058	767	36	3.6	101	9.5	78
15	Florida	7,350	7,283	4,105	397	6.6	67	0.9	77
16	Indiana	2,505	2,506	1,447	132	6.3	-1	0.0	76
17	West Virginia	711	674	287	48	10.0	37	5.5	76
18	Nevada	964	949	846	13	1.3	15	1.6	74
19	Georgia	3,587	3,590	2,751	105	3.0	-3	-0.1	71
20	Virginia	2,840	2,903	1,985	115	4.3	-63	-2.2	70
21	Ohio	3,992	3,989	2,808	148	4.0	3	0.1	68
22	Tennessee	2,106	2,009	1,369	80	4.4	97	4.8	65
23	Hawaii	411	441	378	8	1.7	-30	-6.8	64
24	New Mexico	593	581	344	30	6.0	12	2.1	58
25	South Carolina	1,355	1,410	1,301	14	0.9	-55	-3.9	57
26	North Dakota	179	174	54	15	13.9	5	2.9	55
27	Oregon	1,063	1,121	594	66	7.3	-58	-5.2	55
28	California	9,763	10,735	10,597	17	0.1	-972	-9.1	52
29	Iowa	761	723	592	16	2.2	38	5.3	50
30	Alaska	166	192	97	12	7.9	-26	-13.5	49
31	Illinois	2,922	2,590	2,849	(32)	-1.1	332	12.8	44
32	North Carolina	2,134	2,118	1,389	91	4.8	16	0.8	44
33	Kansas	623	565	504	8	1.3	58	10.3	43
34	Nebraska	397	360	256	13	3.9	37	10.3	43
35	Utah	606	581	361	28	5.4	25	4.3	43
36	Delaware	192	190	245	(7)	-2.8	2	1.1	42
37	Washington	1,412	1,387	1,008	47	3.6	25	1.8	42
38	Pennsylvania	2,674	2,807	1,578	154	6.6	-133	-4.7	41
39	Wisconsin	1,154	1,258	1,359	(13)	-0.9	-104	-8.3	40
40	Connecticut	670	712	790	-10	-1.1	-42	-5.9	37
41	Michigan	1,869	1,755	2,131	(47)	-2.1	114	6.5	37
42	Vermont	98	98	44	7	9.3	0	0.0	31
43	Maryland	910	1,001	1,061	(8)	-0.6	-91	-9.1	31
44	New Hampshire	201	167	120	6	3.7	34	20.4	30
45	New Jersey	1,136	1,206	1,650	(56)	-3.4	-70	-5.8	26
46	Minnesota	638	674	368	38	7.0	-36	-5.3	24
47	New York	2,192	2,464	3,280	(102)	-3.1	-272	-11.0	22
48	Maine	141	135	62	9	9.0	6	4.4	21
49	Rhode Island	107	91	64	3	4.0	16	17.6	20
50	Massachusetts	456	425	229	25	7.1	31	7.3	13

Source: Bureau of Justice Statistics Prisoners in 2010, Appendix Table 8 and Table 9.

Incarceration Rates by Sentencing County

Incarceration Rate per 100,000 Population by Sentencing County, June 30, 2010

County	Rank	Prison Population	Population Estimate	Incarceration Rate	County	Rank	Prison Population	Population Estimate	Incarceration Rate
Adair	93	79	25,607	308.5	Livingston	7	161	15,196	1,059.5
Andrew	105	45	17,377	259.0	Macon	72	61	15,581	391.5
Atchison	78	21	5,658	371.2	Madison	34	70	12,196	574.0
Audrain	22	176	25,490	690.5	Maries	111	20	9,185	217.7
Barry	56	168	35,588	472.1	Marion	26	190	28,793	659.9
Barton	65	52	12,385	419.9	McDonald	42	123	23,087	532.8
Bates	91	54	17,042	316.9	Mercer	23	26	3,777	688.4
Benton	74	73	19,060	383.0	Miller	28	157	24,714	635.3
Bollinger	100	36	12,332	291.9	Mississippi	4	184	14,390	1,278.7
Boone	31	989	163,232	605.9	Moniteau	95	48	15,616	307.4
Buchanan	12	797	89,144	894.1	Monroe	57	41	8,782	466.9
Butler	29	268	42,796	626.2	Montgomery	11	113	12,241	923.1
Caldwell	40	52	9,436	551.1	Morgan	80	75	20,559	364.8
Callaway	47	229	44,419	515.5	New Madrid	3	251	18,934	1,325.7
Camden	35	247	43,985	561.6	Newton	92	184	58,117	316.6
Cape Girardeau	52	363	75,895	478.3	Nodaway	90	75	23,384	320.7
Carroll	37	52	9,296	559.4	Oregon	110	25	10,922	228.9
Carter	44	33	6,299	523.9	Osage	112	29	13,865	209.2
Cass	108	247	99,723	247.7	Ozark	86	32	9,728	328.9
Cedar	55	66	13,973	472.3	Pemiscot	1	286	18,263	1,566.0
Chariton	48	40	7,847	509.7	Perry	61	86	18,937	454.1
Christian	104	204	77,825	262.1	Pettis	33	246	42,287	581.7
Clark	59	33	7,148	461.7	Phelps	79	167	45,301	368.6
Clay	96	663	222,718	297.7	Pike	39	102	18,507	551.1
Clinton	66	87	20,742	419.4	Platte	99	265	89,677	295.5
Cole	70	309	76,182	405.6	Polk	94	96	31,139	308.3
Cooper	30	108	17,610	613.3	Pulaski	102	153	52,803	289.8
Crawford	13	207	24,637	840.2	Putnam	75	19	4,972	382.1
Dade	114	14	7,867	178.0	Ralls	81	37	10,169	363.9
Dallas	63	76	16,762	453.4	Randolph	6	277	25,437	1,089.0
Daviess	8	83	8,441	983.3	Ray	27	152	23,474	647.5
Dekalb	17	99	12,900	767.4	Reynolds	67	28	6,692	418.4
Dent	19	114	15,681	727.0	Ripley	76	53	14,103	375.8
Douglas	51	66	13,642	483.8	Saline	9	226	23,406	965.6
Dunklin	5	400	31,920	1,253.1	Schuyler	115	6	4,429	135.5
Franklin	107	252	101,508	248.3	Scotland	54	23	4,842	475.0
Gasconade	84	51	15,226	335.0	Scott	18	298	39,238	759.5
Gentry	97	20	6,719	297.7	Shannon	98	25	8,437	296.3
Greene	49	1,389	275,414	504.3	Shelby	21	44	6,370	690.7
Grundy	50	50	10,273	486.7	St Charles	89	1,175	361,602	324.9
Harrison	38	50	8,941	559.2	St Clair	71	39	9,823	397.0
Henry	25	147	22,266	660.2	St Francois	16	518	65,498	790.9
Hickory	69	40	9,628	415.5	St Louis	87	3,262	998,881	326.6
Holt	88	16	4,910	325.9	St Louis City	2	4,521	319,156	1,416.5
Howard	45	53	10,123	523.6	Ste Genevieve	85	60	18,126	331.0
Howell	103	107	40,532	264.0	Stoddard	36	168	29,997	560.1
Iron	14	88	10,579	831.8	Stone	46	167	32,172	519.1
Jackson	43	3,578	675,259	529.9	Sullivan	68	28	6,725	416.4
Jasper	60	543	117,770	461.1	Taney	53	247	51,893	476.0
Jefferson	109	541	219,084	246.9	Texas	58	121	26,048	464.5
Johnson	77	198	52,715	375.6	Vernon	73	82	21,162	387.5
Knox	101	12	4,133	290.3	Warren	20	225	32,551	691.2
Laclede	24	240	35,642	673.4	Washington	15	204	25,205	809.4
Lafayette	10	314	33,409	939.9	Wayne	32	79	13,499	585.2
Lawrence	41	212	38,601	549.2	Webster	83	129	36,287	355.5
Lewis	82	37	10,203	362.6	Worth	113	4	2,155	185.6
Lincoln	62	239	52,702	453.5	Wright	64	85	18,853	450.9
Linn	106	32	12,752	250.9	Total*		30,327	5,996,231	505.8

Source: US Census Bureau, Population Division, CO-EST00INT-01-29

Note: With each new issue of July 1 estimates, the census revise estimates for years back to the last census. Previously published estimates are superseded and archived. Offender populations exclude Out of State Offenders.

Missouri County Incarceration Rates for FY2010

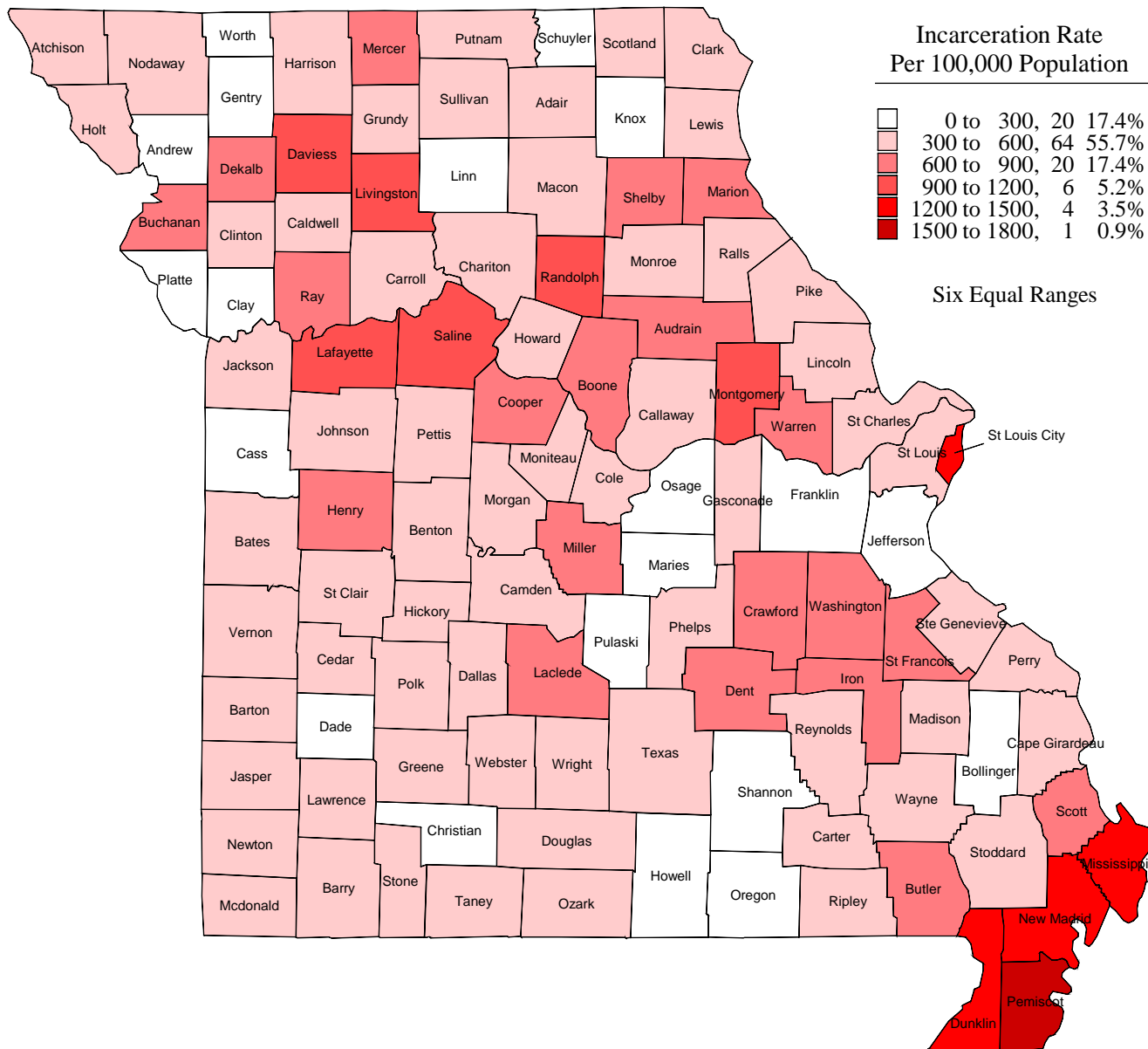

Felony Sentencing Rates by Sentencing County

Felony Sentencing Rate per 100,000 Population by Sentencing County, FY2010

County	Rank	Felony Sentences	Population Estimate	Sentencing Rate	County	Rank	Felony Sentences	Population Estimate	Sentencing Rate
Adair	47	128	25,607	499.9	Livingston	19	98	15,196	644.9
Andrew	89	58	17,377	333.8	Macon	81	56	15,581	359.4
Atchison	71	22	5,658	388.8	Madison	48	60	12,196	492.0
Audrain	34	138	25,490	541.4	Maries	96	28	9,185	304.8
Barry	26	206	35,588	578.8	Marion	54	137	28,793	475.8
Barton	70	49	12,385	395.6	McDonald	60	101	23,087	437.5
Bates	62	74	17,042	434.2	Mercer	28	21	3,777	556.0
Benton	95	59	19,060	309.5	Miller	13	189	24,714	764.7
Bollinger	86	42	12,332	340.6	Mississippi	4	149	14,390	1,035.4
Boone	66	687	163,232	420.9	Moniteau	92	51	15,616	326.6
Buchanan	9	706	89,144	792.0	Monroe	111	18	8,782	205.0
Butler	53	205	42,796	479.0	Montgomery	7	107	12,241	874.1
Caldwell	74	36	9,436	381.5	Morgan	42	105	20,559	510.7
Callaway	65	188	44,419	423.2	New Madrid	3	203	18,934	1,072.1
Camden	45	224	43,985	509.3	Newton	64	248	58,117	426.7
Cape Girardeau	73	292	75,895	384.7	Nodaway	102	62	23,384	265.1
Carroll	67	39	9,296	419.5	Oregon	110	23	10,922	210.6
Carter	97	19	6,299	301.6	Osage	106	34	13,865	245.2
Cass	105	252	99,723	252.7	Ozark	99	27	9,728	277.5
Cedar	68	57	13,973	407.9	Pemiscot	1	246	18,263	1,347.0
Chariton	101	21	7,847	267.6	Perry	31	104	18,937	549.2
Christian	79	282	77,825	362.4	Pettis	46	212	42,287	501.3
Clark	23	43	7,148	601.6	Phelps	61	197	45,301	434.9
Clay	108	512	222,718	229.9	Pike	17	121	18,507	653.8
Clinton	76	77	20,742	371.2	Platte	107	219	89,677	244.2
Cole	69	305	76,182	400.4	Polk	88	104	31,139	334.0
Cooper	35	95	17,610	539.5	Pulaski	109	117	52,803	221.6
Crawford	5	229	24,637	929.5	Putnam	80	18	4,972	362.0
Dade	85	27	7,867	343.2	Ralls	113	20	10,169	196.7
Dallas	77	62	16,762	369.9	Randolph	18	165	25,437	648.7
Daviess	25	50	8,441	592.3	Ray	30	129	23,474	549.5
Dekalb	58	60	12,900	465.1	Reynolds	94	21	6,692	313.8
Dent	40	83	15,681	529.3	Ripley	78	52	14,103	368.7
Douglas	51	66	13,642	483.8	Saline	22	141	23,406	602.4
Dunklin	2	408	31,920	1,278.2	Schuyler	87	15	4,429	338.7
Franklin	44	517	101,508	509.3	Scotland	83	17	4,842	351.1
Gasconade	63	65	15,226	426.9	Scott	6	360	39,238	917.5
Gentry	115	9	6,719	133.9	Shannon	100	23	8,437	272.6
Greene	38	1,466	275,414	532.3	Shelby	12	49	6,370	769.2
Grundy	33	56	10,273	545.1	St Charles	93	1,165	361,602	322.2
Harrison	15	65	8,941	727.0	St Clair	72	38	9,823	386.8
Henry	20	140	22,266	628.8	St Francois	29	361	65,498	551.2
Hickory	91	32	9,628	332.4	St Louis	84	3,488	998,881	349.2
Holt	16	33	4,910	672.1	St Louis City	10	2,514	319,156	787.7
Howard	75	38	10,123	375.4	Ste Genevieve	50	88	18,126	485.5
Howell	90	135	40,532	333.1	Stoddard	24	180	29,997	600.1
Iron	14	77	10,579	727.9	Stone	27	184	32,172	571.9
Jackson	82	2,387	675,259	353.5	Sullivan	59	30	6,725	446.1
Jasper	56	551	117,770	467.9	Taney	32	283	51,893	545.4
Jefferson	98	646	219,084	294.9	Texas	55	123	26,048	472.2
Johnson	49	256	52,715	485.6	Vernon	52	102	21,162	482.0
Knox	114	6	4,133	145.2	Warren	11	252	32,551	774.2
Laclede	37	190	35,642	533.1	Washington	21	156	25,205	618.9
Lafayette	8	276	33,409	826.1	Wayne	36	72	13,499	533.4
Lawrence	57	180	38,601	466.3	Webster	104	94	36,287	259.0
Lewis	103	27	10,203	264.6	Worth	43	11	2,155	510.4
Lincoln	39	279	52,702	529.4	Wright	41	97	18,853	514.5
Linn	112	26	12,752	203.9	Total*		26,543	5,996,231	442.7

Source: US Census Bureau, table CO-EST00INT-01-29. Note that with each new issue of July 1 estimates, the census revise estimates and archived. Offender populations exclude Out of State Offenders.

The number of felony Sentences in FY2010 divided by the population in the sentencing county. Sentences include prison commitment and probation.

Missouri County Felony Sentencing Rates for FY2010

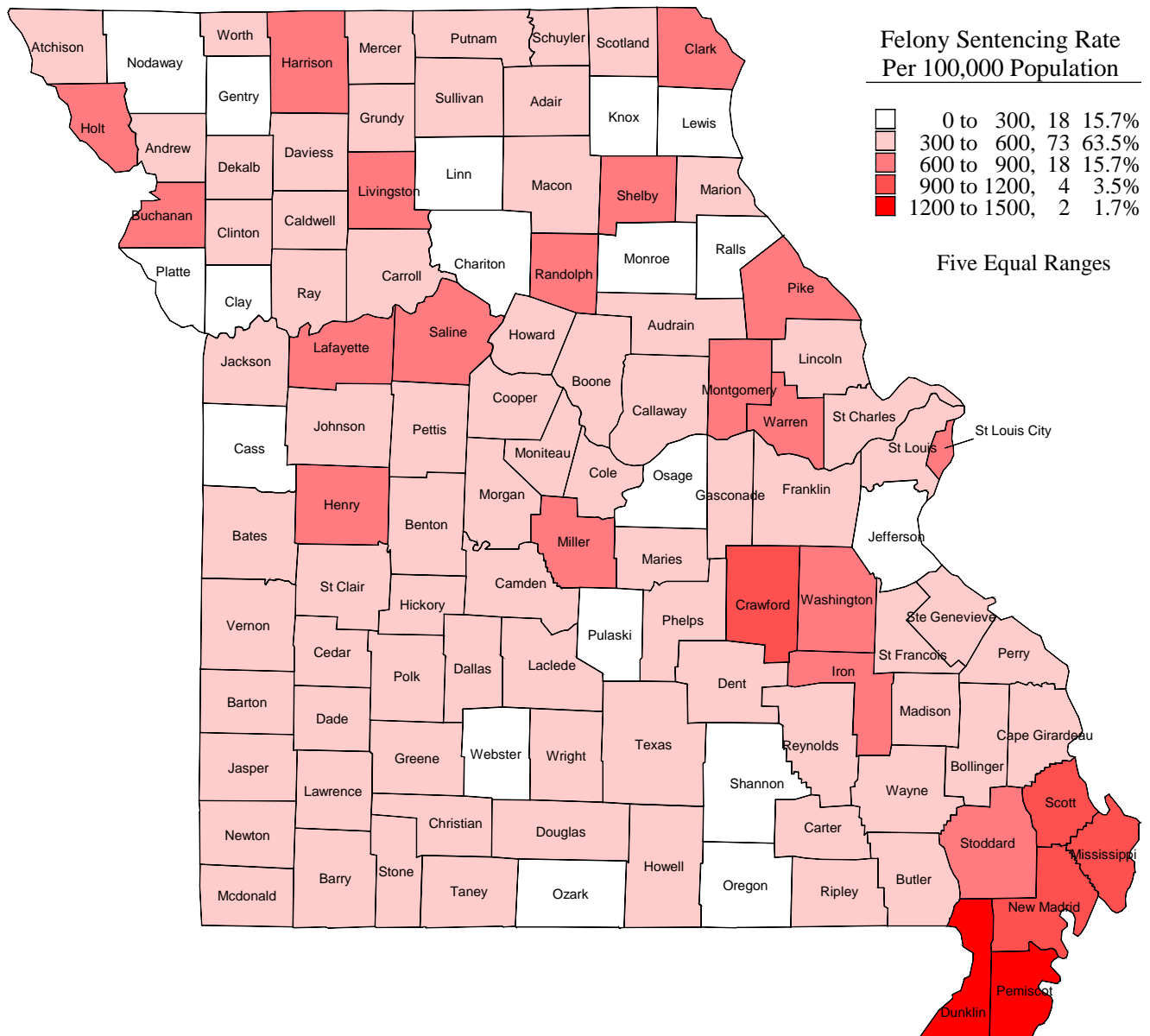

Felony sentencing rate measures the amount of felony crime by county for which offenders are arrested, charged and convicted. The incarceration rate measures the number of offenders in prison on a particular day and reflects not only the amount of crime but also the seriousness of the crime. Offenders convicted of serious offenses serve long prison sentences.

The majority of offenders convicted of a felony are sentenced to probation, so the felony sentencing rate is a more comprehensive indicator of crime.

2. Institutional Population on June 30, 2011

Demographics

Institutional Population by Race, June 30, 2011

Race	Count			Percent		
	Female	Male	Total	Female	Male	Total
Asian	9	49	58	0.4%	0.2%	0.2%
Black	558	11,313	11,871	22.5%	40.0%	38.6%
Hispanic	60	517	577	2.4%	1.8%	1.9%
Native American	20	74	94	0.8%	0.3%	0.3%
Unknown	1	20	21	0.0%	0.1%	0.1%
White	1,837	16,296	18,133	73.9%	57.6%	59.0%
Total	2,485	28,269	30,754	100.0%	100.0%	100.0%

The percentage of black offenders among females (22.5%) is significantly lower than the percentage of black offenders among males (40.0%). Offenders identifying themselves as having a Hispanic ethnicity have been counted in the Hispanic race category.

Institutional Population by Current Age, June 30, 2011

Current Age	Count			Percent		
	Female	Male	Total	Female	Male	Total
Age 16	-	1	1	0.0%	0.0%	0.0%
Age 17	-	20	20	0.0%	0.1%	0.1%
Age 18 To 19	26	464	490	1.0%	1.6%	1.6%
Age 20 To 24	309	3,738	4,047	12.4%	13.2%	13.2%
Age 25 To 29	479	4,860	5,339	19.3%	17.2%	17.4%
Age 30 To 34	455	4,570	5,025	18.3%	16.2%	16.3%
Age 35 To 39	339	3,662	4,001	13.6%	13.0%	13.0%
Age 40 To 44	344	3,250	3,594	13.8%	11.5%	11.7%
Age 45 To 49	279	3,139	3,418	11.2%	11.1%	11.1%
Age 50 To 54	144	2,359	2,503	5.8%	8.3%	8.1%
Age 55 To 59	60	1,185	1,245	2.4%	4.2%	4.0%
Age 60 To 64	36	556	592	1.4%	2.0%	1.9%
Age 65 To 69	10	270	280	0.4%	1.0%	0.9%
Age 70 And Over	4	195	199	0.2%	0.7%	0.6%
Total	2,485	28,269	30,754	100.0%	100.0%	100.0%

On June 30, 2011, 38.5% of all offenders were 40 years of age or older, 29.3% of offenders were between the ages of 30 and 39, and 32.2% of all offenders were 29 years of age or younger. Among both female and male offenders, the age group with the largest percentage of offenders is from 25 to 29 years of age.

Institutional Population by Current Age, June 30, 2011

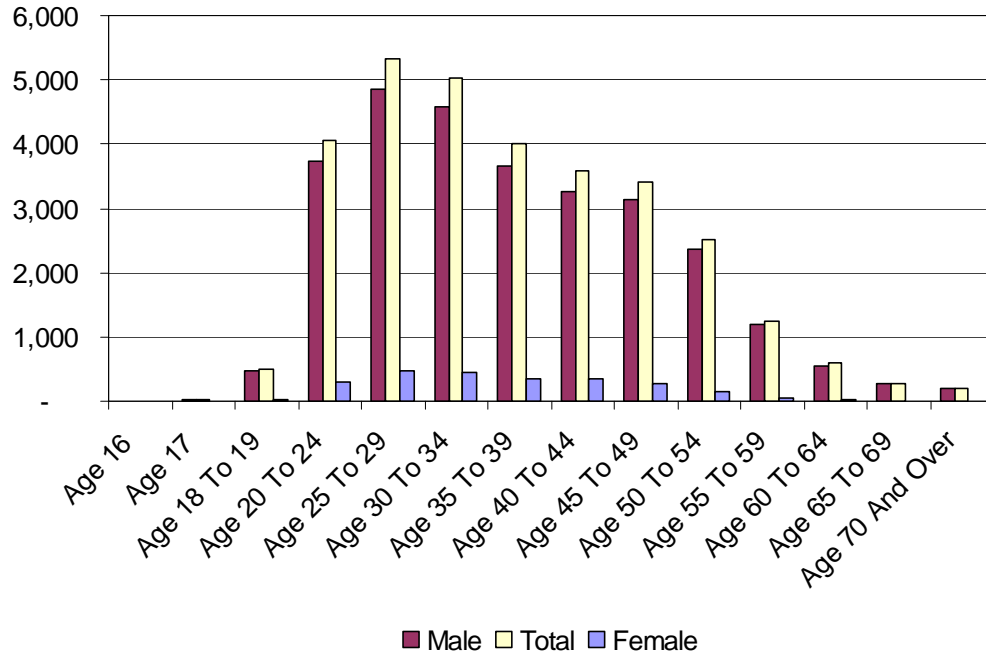

Incarcerated Aging Offenders (Age 50 and Over) FY2002 to FY2011

Total

	FY02	FY03	FY04	FY05	FY06	FY07	FY08	FY09	FY10	FY11
Age 50 and Over	2,439	2,689	2,951	3,158	3,535	3,833	4,201	4,551	4,519	4,827
Total Population	29,122	29,448	29,337	30,186	30,159	29,928	29,997	30,449	30,386	30,754
Percent of Aging Offenders	8.4%	9.1%	10.1%	10.5%	11.7%	12.8%	14.0%	14.9%	14.9%	15.7%
Average Age of Total Population	35.3	35.7	36.1	36.3	36.6	37.0	37.3	37.5	37.2	37.4

Female

	FY02	FY03	FY04	FY05	FY06	FY07	FY08	FY09	FY10	FY11
Age 50 and Over	141	150	159	166	204	229	251	258	255	255
Total Female Population	2,140	2,202	2,318	2,472	2,530	2,503	2,441	2,461	2,339	2,485
Percent of Female Aging Offenders	6.6%	6.8%	6.9%	6.7%	8.1%	9.1%	10.3%	10.5%	10.9%	10.3%
Average Age of Female Population	35.8	35.9	36.3	36.4	36.8	36.7	36.9	36.8	36.5	36.3

Male

	FY02	FY03	FY04	FY05	FY06	FY07	FY08	FY09	FY10	FY11
Age 50 and Over	2,298	2,539	2,792	2,992	3,331	3,604	3,950	4,293	4,264	4,572
Total Male Population	26,982	27,246	27,019	27,714	27,629	27,425	27,556	27,988	28,047	28,269
Percent of Male Aging Offenders	8.5%	9.3%	10.3%	10.8%	12.1%	13.1%	14.3%	15.3%	15.2%	16.2%
Average Age of Male Population	35.3	35.6	36.1	36.3	36.6	37.0	37.4	37.5	37.3	37.4

Institutional Population by Commitment Age, June 30, 2011

Commitment Age	Count			Percent		
	Female	Male	Total	Female	Male	Total
Age 13 To 15	1	26	27	0.0%	0.1%	0.1%
Age 16	4	87	91	0.2%	0.3%	0.3%
Age 17	6	487	493	0.2%	1.7%	1.6%
Age 18 To 19	110	3,141	3,251	4.4%	11.1%	10.6%
Age 20 To 24	501	6,654	7,155	20.2%	23.5%	23.3%
Age 25 To 29	576	4,862	5,438	23.2%	17.2%	17.7%
Age 30 To 34	378	3,843	4,221	15.2%	13.6%	13.7%
Age 35 To 39	322	3,106	3,428	13.0%	11.0%	11.1%
Age 40 To 44	269	2,470	2,739	10.8%	8.7%	8.9%
Age 45 To 49	192	1,828	2,020	7.7%	6.5%	6.6%
Age 50 To 54	75	992	1,067	3.0%	3.5%	3.5%
Age 55 To 59	33	432	465	1.3%	1.5%	1.5%
Age 60 To 64	14	188	202	0.6%	0.7%	0.7%
Age 65 To 69	4	92	96	0.2%	0.3%	0.3%
Age 70 And Over	-	61	61	0.0%	0.2%	0.2%
Total	2,485	28,269	30,754	100.0%	100.0%	100.0%

Of offenders incarcerated on June 30, 2011, 23.3% were between 20 and 24 years of age at the time of commitment, while 12.6% of incarcerated offenders were less than 20 years old at the time of commitment. Commitment age is the age on admission for a new commitment cycle.

Offender Classification

'Unclassified' includes recently admitted offenders who have not completed the classification process and offenders sentenced to 120 day programs. 120 day offenders do not receive a full classification upon admission due to the expected short prison stay. There is a statutory requirement for the offenders to be released within 120 days of admission if they successfully complete the program.

Educational Attainment as of June 30, 2011

	Count			Percent		
	Female	Male	Total	Female	Male	Total
HSD/GED	1,601	17,673	19,274	64.4%	62.5%	62.7%
9-12th Grade	76	2,227	2,303	3.1%	7.9%	7.5%
6-8th Grade	133	2,340	2,473	5.4%	8.3%	8.0%
4-5th Grade	82	1,261	1,343	3.3%	4.5%	4.4%
0-3rd Grade*	498	3,452	3,950	20.0%	12.2%	12.8%
Unclassified	95	1,316	1,411	3.8%	4.7%	4.6%
Total	2,485	28,269	30,754	100.0%	100.0%	100.0%

*Includes offenders whose educational attainment has not been documented.

Vocational Readiness as of June 30, 2011

	Count			Percent		
	Female	Male	Total	Female	Male	Total
Trained & Skilled	421	3,206	3,627	16.9%	11.3%	11.8%
Skilled	621	8,301	8,922	25.0%	29.4%	29.0%
Semi-skilled	461	8,267	8,728	18.6%	29.2%	28.4%
Unskilled	497	3,228	3,725	20.0%	11.4%	12.1%
No Skills or Training	390	3,951	4,341	15.7%	14.0%	14.1%
Unclassified	95	1,316	1,411	3.8%	4.7%	4.6%
Total	2,485	28,269	30,754	100.0%	100.0%	100.0%

Health Problems as of June 30, 2011

	Count			Percent		
	Female	Male	Total	Female	Male	Total
No Medical Problems	1,153	14,506	15,659	46.4%	51.3%	50.9%
Routine Sick Calls	811	10,406	11,217	32.6%	36.8%	36.5%
Daily Nursing	264	1,244	1,508	10.6%	4.4%	4.9%
24-hour Nursing	158	771	929	6.4%	2.7%	3.0%
Residential Unit	4	26	30	0.2%	0.1%	0.1%
Unclassified	95	1,316	1,411	3.8%	4.7%	4.6%
Total	2,485	28,269	30,754	100.0%	100.0%	100.0%

Mental Health Problems as of June 30, 2011

	Count			Percent		
	Female	Male	Total	Female	Male	Total
No Mental Health Problems	897	14,609	15,506	36.1%	51.7%	50.4%
Mild Impairment	603	8,323	8,926	24.3%	29.4%	29.0%
Clinic Care/Medication	867	3,688	4,555	34.9%	13.0%	14.8%
Serious Functional Impairment	23	310	333	0.9%	1.1%	1.1%
Severe Functional Impairment	-	23	23	0.0%	0.1%	0.1%
Unclassified	95	1,316	1,411	3.8%	4.7%	4.6%
Total	2,485	28,269	30,754	100.0%	100.0%	100.0%

Custody Level on June 30, 2011

	Count			Percent		
	Female	Male	Total	Female	Male	Total
C-1	376	3,080	3,456	15.1%	10.9%	11.2%
C-2	619	5,542	6,161	24.9%	19.6%	20.0%
C-3	601	3,661	4,262	24.2%	13.0%	13.9%
C-4	303	6,222	6,525	12.2%	22.0%	21.2%
C-5	491	8,448	8,939	19.8%	29.9%	29.1%
Unclassified	95	1,316	1,411	3.8%	4.7%	4.6%
Total	2,485	28,269	30,754	100.0%	100.0%	100.0%

The length of sentence and institutional behavior determines the custody level. Offenders with more than eight years to serve are C-5 (maximum security). Offenders with less than 12 months to serve and with good institutional behavior are C-1. Sex offenders who are required to complete the Missouri Sex

Offender Program (MOSOP) have a minimum custody override of C-4. Escapees are held at C-5 institutions until release. Female offenders are not housed by custody level.

Substance Abuse Classification Assessment and Treatment Needs as of June 30, 2011

Most Recent SACA	Count			Percent*		
	Female	Male	Total	Female	Male	Total
No Assessment	107	2,990	3,097	N/A	N/A	N/A
No Substance Abuse	275	2,904	3,179	11.6%	11.5%	11.5%
Slight-Requires SA education	176	3,148	3,324	7.4%	12.5%	12.0%
Moderate-Requires short term treatment	506	7,290	7,796	21.3%	28.8%	28.2%
Significant-Requires intermediate treatment (6 months)	1,157	9,211	10,368	48.7%	36.4%	37.5%
Severe/chronic-Requires long term treatment (12 month)	264	2,726	2,990	11.1%	10.8%	10.8%
Total	2,485	28,269	30,754	100.0%	100.0%	100.0%

*Percent calculation excludes offenders with No Assessment.

In 2003 the department introduced the substance abuse screening instrument but not all incarcerated offenders have been assessed to date. Most assessments are completed on admission to prison and on start of field supervision (probation or parole).

3. Sentencing

Top Twenty Sentencing Counties

Top Twenty Sentencing Counties - Total

Rank	County	Count	Average Sentence (yrs)	Percent of Total
1	ST. LOUIS CITY	4,492	16.8	14.6%
2	JACKSON	3,492	15.5	11.4%
3	ST. LOUIS CNTY	3,219	13.9	10.5%
4	GREENE	1,531	11.4	5.0%
5	ST. CHARLES	1,135	12.2	3.7%
6	BOONE	988	11.3	3.2%
7	BUCHANAN	820	10.3	2.7%
8	CLAY	637	13.2	2.1%
9	JASPER	570	10.8	1.9%
10	JEFFERSON	567	11.8	1.8%
11	ST. FRANCOIS	502	12.5	1.6%
12	DUNKLIN	416	9.1	1.4%
13	CAPE GIRARDEAU	375	11.0	1.2%
14	COLE	340	12.2	1.1%
15	SCOTT	325	10.2	1.1%
16	LAFAYETTE	324	10.8	1.1%
17	BUTLER	280	9.1	0.9%
18	PLATTE	280	14.5	0.9%
19	PETTIS	279	9.4	0.9%
20	CASS	272	11.0	0.9%
Total Top 20 Counties		20,844	13.6	67.8%
Total All Other Counties		9,910	10.4	32.2%
Total All Counties		30,754	12.6	100.0%

Life sentences computed as 30 years

Top Twenty Sentencing Counties - Females

Rank	County	Count	Average Sentence (yrs)	Percent of Total
1	ST. LOUIS CNTY	199	9.0	8.0%
2	ST. LOUIS CITY	190	12.8	7.6%
3	JACKSON	164	10.5	6.6%
4	GREENE	151	8.5	6.1%
5	ST. CHARLES	114	8.3	4.6%
6	BUCHANAN	83	7.1	3.3%
7	BOONE	79	8.4	3.2%
8	ST. FRANCOIS	60	10.6	2.4%
9	CLAY	56	9.3	2.3%
10	JASPER	51	7.6	2.1%
11	JEFFERSON	49	9.5	2.0%
12	RANDOLPH	44	8.5	1.8%
13	LAFAYETTE	39	9.5	1.6%
14	AUDRAIN	35	9.7	1.4%
15	DUNKLIN	35	6.1	1.4%
16	BUTLER	33	6.6	1.3%
17	CASS	32	8.4	1.3%
18	PETTIS	32	7.9	1.3%
19	FRANKLIN	30	8.0	1.2%
20	WASHINGTON	30	10.7	1.2%
Total Top 20 Counties		1,506	9.3	60.6%
Total All Other Counties		979	8.0	39.4%
Total All Counties		2,485	8.8	100.0%

Life sentences computed as 30 years

Top Twenty Sentencing Counties - Males

Rank	County	Count	Average Sentence (yrs)	Percent of Total
1	ST. LOUIS CITY	4,302	17.0	15.2%
2	JACKSON	3,328	15.8	11.8%
3	ST. LOUIS CNTY	3,020	14.2	10.7%
4	GREENE	1,380	11.8	4.9%
5	ST. CHARLES	1,021	12.7	3.6%
6	BOONE	909	11.5	3.2%
7	BUCHANAN	737	10.6	2.6%
8	CLAY	581	13.5	2.1%
9	JASPER	519	11.1	1.8%
10	JEFFERSON	518	12.0	1.8%
11	ST. FRANCOIS	442	12.7	1.6%
12	DUNKLIN	381	9.4	1.3%
13	CAPE GIRARDEAU	353	11.3	1.2%
14	COLE	311	12.7	1.1%
15	SCOTT	303	10.5	1.1%
16	LAFAYETTE	285	11.0	1.0%
17	PLATTE	251	14.9	0.9%
18	BUTLER	247	9.4	0.9%
19	PETTIS	247	9.6	0.9%
20	CASS	240	11.4	0.8%
Total Top 20 Counties		19,375	14.0	68.5%
Total All Other Counties		8,894	10.7	31.5%
Total All Counties		28,269	12.9	100.0%

Life sentences computed as 30 years

Offense Groups

Offenders Incarcerated by Offense Group, June 30, 2011

Offense Group	Count			Percent		
	Female	Male	Total	Female	Male	Total
Violent	696	11,073	11,769	28.0%	39.2%	38.3%
Sex and Child Abuse	124	4,743	4,867	5.0%	16.8%	15.8%
Nonviolent	870	6,509	7,379	35.0%	23.0%	24.0%
Drug	702	4,701	5,403	28.2%	16.6%	17.6%
DWI	93	1,243	1,336	3.7%	4.4%	4.3%
Total	2,485	28,269	30,754	100.0%	100.0%	100.0%

Average Sentence by Offense Group, June 30, 2011

Offense Group	Female	Male	Total
Violent	14.7	17.6	17.4
Sex and Child Abuse	10.2	16.2	16.1
Nonviolent	5.9	6.9	6.8
Drug	6.8	8.9	8.6
DWI	5.8	5.9	5.9
Total	8.8	12.9	12.6

Note: Violent offenses include homicide, robbery, assault, kidnapping, arson 1st, armed criminal action and serious weapons offenses (felony class A or B). Sex offenses include RSMo 566 sex offenses and RSMo 568 child abuse offenses, excluding non-support. Drug offenses include RSMo 195 offenses. DWI includes BAC offenses. Nonviolent offenses are other offenses including property offenses, public order offenses, other weapons offenses and other traffic offenses. Life sentences are computed at 30 years.

Offenders Incarcerated by Felony Class, June 30, 2011

Felony Class	Count			Percent		
	Female	Male	Total	Female	Male	Total
A	382	7,737	8,119	15.4%	27.4%	26.4%
B	550	6,857	7,407	22.1%	24.3%	24.1%
C	1,331	9,581	10,912	53.6%	33.9%	35.5%
D	162	1,502	1,664	6.5%	5.3%	5.4%
Unclassified	59	2,554	2,613	2.4%	9.0%	8.5%
Interstate	1	38	39	0.0%	0.1%	0.1%
Total	2,485	28,269	30,754	100.0%	100.0%	100.0%

Average Sentence by Felony Class, June 30, 2011

Offense Group	Female	Male	Total
A	20.2	22.0	21.9
B	9.0	10.6	10.5
C	5.8	6.8	6.7
D	4.0	4.5	4.4
Unclassified	15.6	19.7	19.6
Interstate	-	-	-
Total	8.8	12.9	12.6

Offenders Serving Life Sentences by Gender, June 30, 2011

	Female	Male	Total
Life without Parole	43	998	1,041
Life with Parole	58	1,622	1,680
Total	101	2,620	2,721

Offenders Serving Life Sentences by Race, June 30, 2011

	Asian	Black	Hispanic	Native American	White	Total
Life without Parole	4	568	9	7	453	1,041
Life with Parole	1	858	28	5	788	1,680
Total	5	1,426	37	12	1,241	2,721

Top Twenty Offenses

All Offenders

Top Twenty Offenses: All Offenders Incarcerated on June 30, 2011

Rank	Missouri Charge Code	Offense Description	Count	Average Sentence (yrs)	Percent of Total
1	12010	ROBBERY 1ST DEGREE	2,527	17.3	8.2%
2	32465	DIST DEL MANUF CONTR SUB	2,301	9.4	7.5%
3	10031	MURDER 2ND DEGREE	2,015	25.2	6.6%
4	14020	BURGLARY 2ND DEG	1,977	7.0	6.4%
5	32450	POSS CONTROLLED SUBSTANCE-FELONY	1,891	6.1	6.1%
6	12020	ROBBERY 2ND DEGREE	1,206	10.5	3.9%
7	10021	MURDER 1ST DEGREE	1,031	29.6	3.4%
8	15021	THEFT-\$500/MORE-LESS \$25000	970	6.2	3.2%
9	14010	BURGLARY 1ST DEG	899	10.2	2.9%
10	13031	ASSAULT 2ND DEGREE	779	7.1	2.5%
11	13011	ASLT 1ST-SER PHY INJURY	719	19.7	2.3%
12	18010	FORGERY	680	6.6	2.2%
13	13029	DOMESTIC ASSAULT-2ND DEGREE	556	5.9	1.8%
14	22107	CHILD MOLEST-1ST DEGREE	549	9.8	1.8%
15	47418	DWI-ALCOHOL -AGGRAVATED OFFENDER	472	5.4	1.5%
16	47417	DWI-ALCOHOL - CHRONIC OFFENDER	467	8.0	1.5%
17	11097	STAT SODOMY-1ST DEG-PERS UND 14	464	15.5	1.5%
18	23013	TAMPER WITH MOTOR VEH-1ST DEG	464	5.5	1.5%
19	13020	ASSAULT 1ST DEG	411	11.5	1.3%
20	31010	ARMED CRIMINAL ACTION	359	18.3	1.2%
Total Top 20 Offenses			20,737	12.5	67.4%
Total All Other Offenses			10,017	12.7	32.6%
Total All Offenses			30,754	12.6	100.0%

Life sentences computed as 30 years. Offense counts include attempt, accessory and conspiracy, which are sentenced at one felony class lower.

By Gender

Top Twenty Offenses: Female Offenders Incarcerated on June 30, 2011

Rank	Missouri Charge Code	Offense Description	Count	Average Sentence (yrs)	Percent of Total
1	32450	POSS CONTROLLED SUBSTANCE-FELONY	336	5.0	13.5%
2	32465	DIST DEL MANUF CONTR SUB	242	8.6	9.7%
3	18010	FORGERY	235	6.3	9.5%
4	15021	THEFT-\$500/MORE-LESS \$25000	187	6.0	7.5%
5	10031	MURDER 2ND DEGREE	164	23.5	6.6%
6	14020	BURGLARY 2ND DEG	108	6.0	4.3%
7	12010	ROBBERY 1ST DEGREE	77	13.4	3.1%
8	13031	ASSAULT 2ND DEGREE	71	6.3	2.9%
9	12020	ROBBERY 2ND DEGREE	64	8.1	2.6%
10	13011	ASLT 1ST-SER PHY INJURY	47	16.3	1.9%
11	10021	MURDER 1ST DEGREE	43	27.7	1.7%
12	23013	TAMPER WITH MOTOR VEH-1ST DEG	43	4.0	1.7%
13	15025	THEFT/STEAL CREDIT CARD OR LETTER	38	5.7	1.5%
14	14010	BURGLARY 1ST DEG	36	8.1	1.4%
15	13020	ASSAULT 1ST DEG	32	10.8	1.3%
16	47417	DWI-ALCOHOL - CHRONIC OFFENDER	31	7.8	1.2%
17	47418	DWI-ALCOHOL -AGGRAVATED OFFENDER	29	5.7	1.2%
18	19013	PASSING BAD CHECK-\$500 OR MORE	28	5.5	1.1%
19	47410	DWI/ALCOHOL	26	3.5	1.0%
20	26045	ENDANGERING WELFARE OF A CHILD-1S	25	5.6	1.0%
Total Top 20 Female Offenses			1,862	8.9	74.9%
Total All Other Female Offenses			623	8.5	25.1%
Total All Female Offenses			2,485	8.8	100.0%

Life sentences computed as 30 years. Offense counts include attempt, accessory and conspiracy, which are sentenced at one felony class lower.

Top Twenty Offenses: Male Offenders Incarcerated on June 30, 2011

Rank	Missouri Charge Code	Offense Description	Count	Average Sentence (yrs)	Percent of Total
1	12010	ROBBERY 1ST DEGREE	2,450	17.4	8.7%
2	32465	DIST DEL MANUF CONTR SUB	2,059	9.5	7.3%
3	14020	BURGLARY 2ND DEG	1,869	7.1	6.6%
4	10031	MURDER 2ND DEGREE	1,851	25.3	6.5%
5	32450	POSS CONTROLLED SUBSTANCE-FELON	1,555	6.3	5.5%
6	12020	ROBBERY 2ND DEGREE	1,142	10.6	4.0%
7	10021	MURDER 1ST DEGREE	988	29.6	3.5%
8	14010	BURGLARY 1ST DEG	863	10.2	3.1%
9	15021	THEFT-\$500/MORE-LESS \$25000	783	6.2	2.8%
10	13031	ASSAULT 2ND DEGREE	708	7.2	2.5%
11	13011	ASLT 1ST-SER PHY INJURY	672	20.0	2.4%
12	22107	CHILD MOLEST-1ST DEGREE	542	9.8	1.9%
13	13029	DOMESTIC ASSAULT-2ND DEGREE	534	5.9	1.9%
14	11097	STAT SODOMY-1ST DEG-PERS UND 14	456	15.5	1.6%
15	18010	FORGERY	445	6.8	1.6%
16	47418	DWI-ALCOHOL -AGGRAVATED OFFENDER	443	5.4	1.6%
17	47417	DWI-ALCOHOL - CHRONIC OFFENDER	436	8.0	1.5%
18	23013	TAMPER WITH MOTOR VEH-1ST DEG	421	5.7	1.5%
19	13020	ASSAULT 1ST DEG	379	11.5	1.3%
20	11076	STATUTORY SODOMY-1ST DEG	351	20.3	1.2%
Total Top 20 Male Offenses			18,947	12.9	67.0%
Total All Other Male Offenses			9,322	-26.2	33.0%
Total All Male Offenses			28,269	0.0	100.0%

Life sentences computed as 30 years. Offense counts include attempt, accessory and conspiracy, which are sentenced at one felony class lower.

By Race

Top Twenty Offenses: Black Offenders Incarcerated on June 30, 2011

Rank	Missouri Charge Code	Offense Description	Count	Average Sentence (yrs)	Percent of Total
1	12010	ROBBERY 1ST DEGREE	1,804	17.3	15.2%
2	10031	MURDER 2ND DEGREE	1,176	24.8	9.9%
3	32465	DIST DEL MANUF CONTR SUB	792	9.5	6.7%
4	12020	ROBBERY 2ND DEGREE	745	10.6	6.3%
5	10021	MURDER 1ST DEGREE	563	29.8	4.7%
6	14020	BURGLARY 2ND DEG	551	7.5	4.6%
7	32450	POSS CONTROLLED SUBSTANCE-FELON	535	7.1	4.5%
8	13011	ASLT 1ST-SER PHY INJURY	400	19.6	3.4%
9	14010	BURGLARY 1ST DEG	360	10.2	3.0%
10	32500	TRAFFIC IN DRUG/ATTEMPT-2ND DEGR	297	10.4	2.5%
11	13031	ASSAULT 2ND DEGREE	263	7.1	2.2%
12	15021	THEFT-\$500/MORE-LESS \$25000	246	6.7	2.1%
13	31010	ARMED CRIMINAL ACTION	219	16.8	1.8%
14	13020	ASSAULT 1ST DEG	201	11.4	1.7%
15	32495	TRAFFIC IN DRUG/ATTEMPT-2ND DEGR	182	12.9	1.5%
16	13029	DOMESTIC ASSAULT-2ND DEGREE	179	6.0	1.5%
17	11010	RAPE WITH A WEAPON	148	27.7	1.2%
18	18010	FORGERY	139	7.4	1.2%
19	23013	TAMPER WITH MOTOR VEH-1ST DEG	110	6.1	0.9%
20	11015	RAPE	92	25.5	0.8%
		Total Top 20 Black Offenses	9,002	15.1	75.8%
		Total All Other Black Offenses	2,869	14.0	24.2%
		Total All Black Offenses	11,871	14.8	100.0%

Life sentences computed as 30 years. Offense counts include attempt, accessory and conspiracy, which are sentenced at one felony class lower.

Top Twenty Offenses: Non-Black Offenders Incarcerated on June 30, 2011

Rank	Missouri Charge Code	Offense Description	Count	Average Sentence (yrs)	Percent of Total
1	32465	DIST DEL MANUF CONTR SUB	1,509	9.4	8.0%
2	14020	BURGLARY 2ND DEG	1,426	6.9	7.6%
3	32450	POSS CONTROLLED SUBSTANCE-FELON	1,356	5.7	7.2%
4	10031	MURDER 2ND DEGREE	839	25.7	4.4%
5	15021	THEFT-\$500/MORE-LESS \$25000	724	6.0	3.8%
6	12010	ROBBERY 1ST DEGREE	723	17.4	3.8%
7	18010	FORGERY	541	6.4	2.9%
8	14010	BURGLARY 1ST DEG	539	10.1	2.9%
9	13031	ASSAULT 2ND DEGREE	516	7.1	2.7%
10	22107	CHILD MOLEST-1ST DEGREE	471	9.9	2.5%
11	10021	MURDER 1ST DEGREE	468	29.3	2.5%
12	12020	ROBBERY 2ND DEGREE	461	10.2	2.4%
13	47417	DWI-ALCOHOL - CHRONIC OFFENDER	435	8.0	2.3%
14	47418	DWI-ALCOHOL -AGGRAVATED OFFEND	431	5.5	2.3%
15	11097	STAT SODOMY-1ST DEG-PERS UND 14	382	15.5	2.0%
16	13029	DOMESTIC ASSAULT-2ND DEGREE	377	5.8	2.0%
17	23013	TAMPER WITH MOTOR VEH-1ST DEG	354	5.4	1.9%
18	13011	ASLT 1ST-SER PHY INJURY	319	19.9	1.7%
19	11076	STATUTORY SODOMY-1ST DEG	307	20.7	1.6%
20	47410	DWI/ALCOHOL	302	3.8	1.6%
Total Top 20 Non-Black Offenses			12,480	10.9	66.1%
Total All Other Non-Black Offenses			6,403	11.8	33.9%
Total All Non-Black Offenses			18,883	11.2	100.0%

Life sentences computed as 30 years. Offense counts include attempt, accessory and conspiracy, which are sentenced at one felony class lower.

Dangerous Felony Offenses

Incarcerated Offenders who are Dangerous Felons FY2002 to FY2011

RSMO	Offense	FY2002	FY2003	FY2004	FY2005	FY2006	FY2007	FY2008	FY2009	FY2010	FY2011
565.021	10031 MURDER 2ND DEGREE	674	802	882	954	1,044	1,115	1,194	1,308	1,392	1,461
565.021	10035 MURDER 2ND DEG-VEHICULAR/INTOX	-	-	-	-	2	2	5	8	9	10
565.050	13011 ASLT 1ST-SER PHY INJURY	367	400	438	472	484	498	539	570	596	620
565.050	13020 ASSAULT 1ST DEG	322	343	361	375	375	364	393	396	394	390
565.072	13009 DOM ASSLT 1ST DEG SER INJ	-	-	1	2	7	13	26	42	52	65
565.072	13015 DOMESTIC ASSLT 1ST DEGREE	-	-	5	11	20	39	53	72	75	81
565.072	13018 DOMESTIC ASLT-1ST DEG-PRIOR	-	-	-	-	-	-	2	2	4	3
565.072	13021 DOMESTIC ASSAULT-1ST DEG-PERSISTE	-	-	-	-	1	-	-	-	1	1
565.081	13100 ASSAULT/ATMPT ON L/E, ETC. 1ST DE	-	-	1	9	19	30	39	48	50	52
565.110	16010 KIDNAPPING	51	52	56	63	65	63	69	68	64	57
565.110	16020 KIDNAP-FACIL FEL/INJURY/TERROR	30	48	66	77	82	97	101	107	101	93
565.115	16025 CHILD KIDNAPPING	-	-	-	-	-	-	4	5	8	8
565.180	26165 ELDER ABUSE-1ST DEGREE	-	-	-	1	2	2	3	3	3	3
566.030	11005 FORC RAPE-INJ/WEP->1PRSN/VIC<12	-	-	2	7	10	17	21	33	39	41
566.030	11008 FORCIBLE RAPE	-	1	7	15	24	42	62	85	110	122
566.030	11010 RAPE WITH A WEAPON	107	110	111	108	105	102	101	101	97	89
566.030	11012 ATTEMPT FORCIBLE RAPE	-	-	2	2	2	3	6	6	7	7
566.030	11015 RAPE	105	117	120	123	124	125	129	124	121	117
566.030	11016 ATM FORC RAPE-WEP/INJ->1/VIC<12	-	-	-	-	2	2	2	4	3	4
566.032	11025 STAT RAPE-1ST DEG-PERS UNDER 14	-	-	5	9	14	22	26	33	38	39
566.032	11032 STAT RAPE-1ST-WEAP/MULTI-UND 12	-	-	-	1	6	12	15	25	30	40
566.060	11070 SODOMY - PHYS INJ/WEAPON	23	21	18	15	13	11	10	8	7	7
566.060	11071 FORC SODOMY-W WPN OR INJ	56	56	51	48	47	43	40	41	40	38
566.060	11075 SODOMY	78	91	88	83	75	72	76	66	59	52
566.060	11082 FORC SODOMY-WEP/INJ->1 PER/VIC<12	-	-	1	1	2	5	8	12	16	20
566.060	11084 FORCIBLE SODOMY-DEV SEXUAL INT	-	-	5	14	20	32	35	48	57	72
566.060	11086 ATM FORC SOD-WEP/INJ->1PER/VIC<12	-	-	-	-	-	-	1	1	1	1
566.060	11088 ATTEMPT FORCIBLE SODOMY	-	-	1	1	1	1	1	1	3	3
566.062	11095 STATUTORY SODOMY - FIRST DEGREE	-	-	2	6	15	26	53	97	151	203
566.062	11097 STAT SODOMY-1ST DEG-PERS UND 14	-	-	5	20	40	63	86	122	146	160
568.060	26054 ABUSE CHILD-RSLT IN DEATH	-	-	-	4	4	6	8	9	12	15
569.020	12010 ROBBERY 1ST DEGREE	1,175	1,332	1,463	1,594	1,671	1,728	1,841	1,996	2,051	2,085
569.040	17010 ARSON 1ST DEGREE	40	49	50	51	56	57	53	47	39	36
569.040	17012 ARSON 1ST PHY INJ/DEATH	-	1	2	3	3	3	3	3	4	4
Total Dangerous Felons Incarcerated		3,028	3,423	3,743	4,069	4,335	4,595	5,005	5,491	5,780	5,999
Total Population Incarcerated		29,122	29,448	29,337	30,186	30,159	29,928	29,997	30,449	30,386	30,754
Percent of Total Population Who Are Dangerous Felons		10.4%	11.6%	12.8%	13.5%	14.4%	15.4%	16.7%	18.0%	19.0%	19.5%

Dangerous felony offenses are defined in 556.061 RSMo. Dangerous felons are required to serve at least 85% of the sentence before parole eligibility.

The percent of offenders incarcerated that are dangerous felons has increased from 10.4% in FY2002 to 19.5% in FY2011. Robbery 1st degree remains the most populous charge among dangerous felonies. Also note that Murder 1st degree is not defined by statute to be a dangerous felony as an 85% minimum served does not apply.

Incarcerated Offenders Serving Life Sentences FY2002 to FY2011

	FY02	FY03	FY04	FY05	FY06	FY07	FY08	FY09	FY10	FY11
Life without Parole	817	851	877	901	938	957	955	995	1,023	1,041
Life with Parole	1,489	1,545	1,558	1,564	1,593	1,615	1,632	1,647	1,671	1,680
Total	2,306	2,396	2,435	2,465	2,531	2,572	2,587	2,642	2,694	2,721

4. Comparison with the Institutional Population on June 30, 2006

By Offense Group

Five Year Comparison of Institutional Population by Offense Group

Offense Group	FY2006			FY2011			Percent Change		
	Female	Male	Total	Female	Male	Total	Female	Male	Total
Violent	633	10,288	10,921	696	11,073	11,769	10.0%	7.6%	7.8%
Sex and Child Abuse	98	4,188	4,286	124	4,743	4,867	26.5%	13.3%	13.6%
Nonviolent	897	6,698	7,595	870	6,509	7,379	-3.0%	-2.8%	-2.8%
Drug	835	5,578	6,413	702	4,701	5,403	-15.9%	-15.7%	-15.7%
DWI	67	877	944	93	1,243	1,336	38.8%	41.7%	41.5%
Total	2,530	27,629	30,159	2,485	28,269	30,754	-1.8%	2.3%	2.0%

Female Incarcerations by Offense Group
FY2006

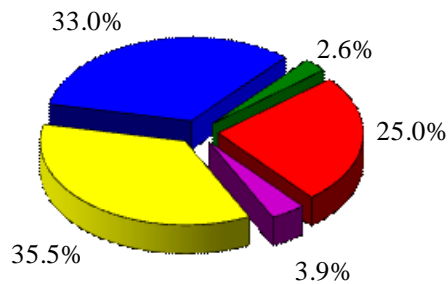

FY2011

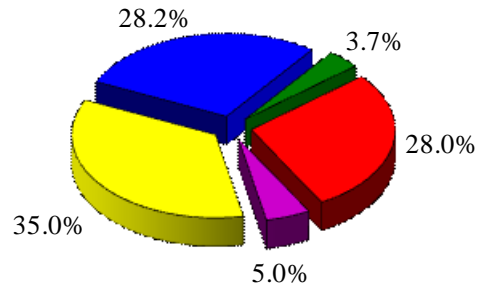

■ Violent ■ Sex and Child Abuse ■ Nonviolent ■ Drug ■ DWI

Male Incarcerations by Offense Group
FY2006

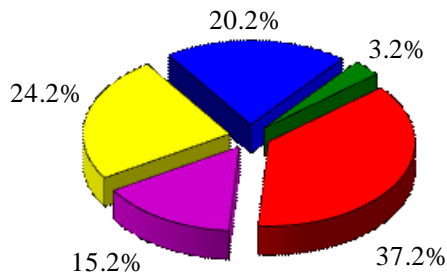

FY2011

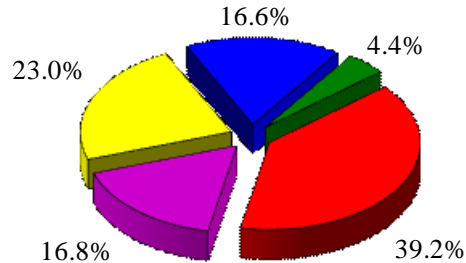

■ Violent ■ Sex and Child Abuse ■ Nonviolent ■ Drug ■ DWI

The female offender population has decreased 1.8% from FY2006 to FY2011 while the male population has increased 2.3% over the same time period. The largest increase occurred among male DWI offenses. The number of offenders incarcerated for drug related offenses has decreased 15.7% from FY2006 to FY2011.

Changes in Average Sentences

Five Year Comparison of Average Sentence Length (years) of Incarcerated Offenders by Offense Group

Offense Group	FY2006			FY2011			Percent Change		
	Female	Male	Total	Female	Male	Total	Female	Male	Total
Violent	10.8	12.4	12.3	14.7	17.6	17.4	36.0%	41.7%	41.4%
Sex and Child Abuse	8.7	13.5	13.4	10.2	16.2	16.1	16.9%	20.0%	19.9%
Nonviolent	5.7	7.0	6.8	5.9	6.9	6.8	3.4%	-1.0%	-0.6%
Drug	6.8	8.5	8.3	6.8	8.9	8.6	0.7%	4.2%	3.8%
DWI	4.4	4.8	4.8	5.8	5.9	5.9	31.4%	23.6%	24.1%
Total	7.4	10.2	10.0	8.8	12.9	12.6	19.1%	26.4%	26.1%

Life sentences computed as 30 years

Average Sentence Length (years) Females

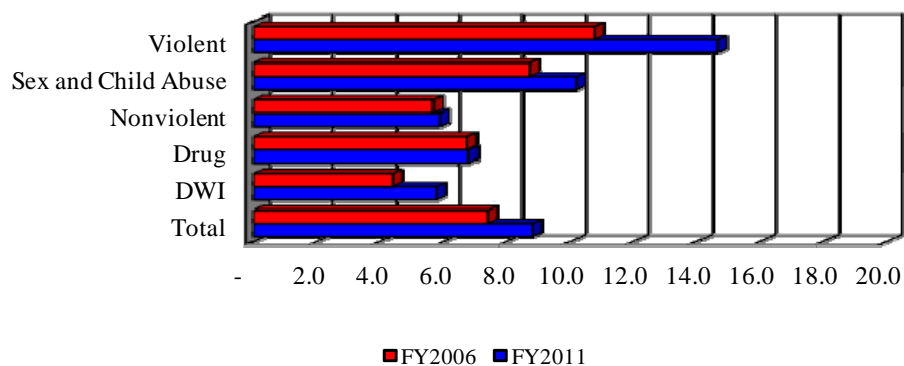

Average Sentence Length (years) Males

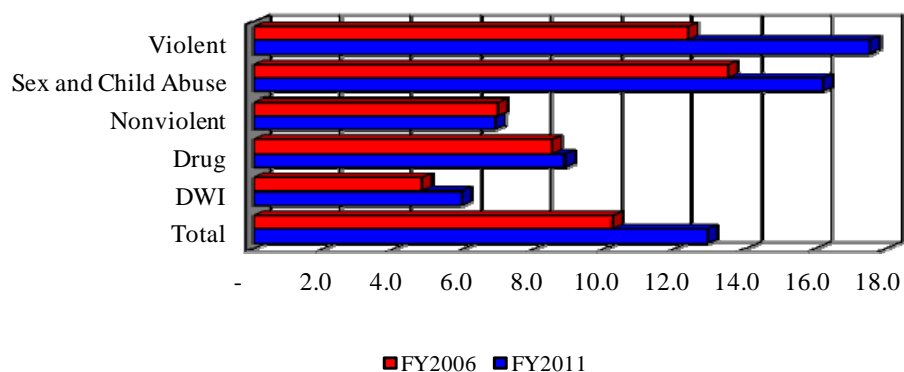

The average aggregate sentence of all incarcerated offenders has increased 26.1% from FY2006 to FY2011. Average sentence length for females has increased 19.1% and the average sentence length for males has increased 26.4%. In both male and female offenders, the largest increase in average sentence length was among DWI offenders. For offenders incarcerated on June 30, 2011, female offenders were serving an average sentence of 8.8 years and male offenders were serving an average sentence of 12.9 years.

Changes in Violent and Nonviolent Composition

Five Year Comparison of Violent and Nonviolent Institutional Populations

Female Offenders

Offense Type	FY2006	Percent	FY2011	Percent
Violent and Sex Offenses	731	28.9%	820	33.0%
Nonviolent Offenses*	1,799	71.1%	1,665	67.0%
Total	2,530	100.0%	2,485	100.0%

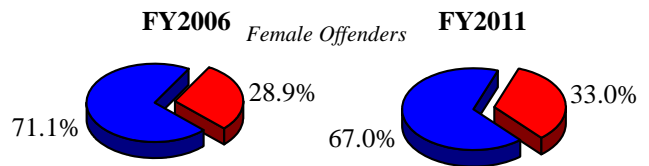

Male Offenders

Offense Type	FY2006	Percent	FY2011	Percent
Violent and Sex Offenses	14,476	52.4%	15,816	55.9%
Nonviolent Offenses*	13,153	47.6%	12,453	44.1%
Total	27,629	100.0%	28,269	100.0%

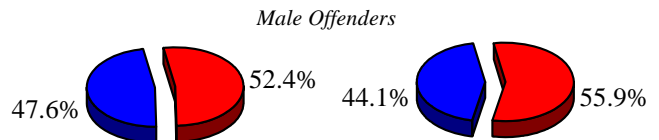

All Offenders

Offense Type	FY2006	Percent	FY2011	Percent
Violent and Sex Offenses	15,207	50.4%	16,636	54.1%
Nonviolent Offenses*	14,952	49.6%	14,118	45.9%
Total	30,159	100.0%	30,754	100.0%

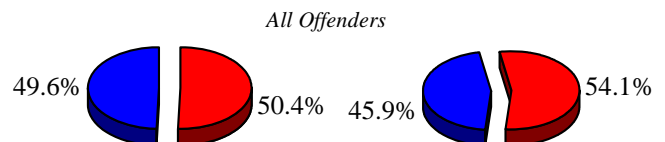

*Nonviolent Offenses include all offenses not considered Violent or Sex Offenses

■ Violent and Sex Offenses ■ Nonviolent Offenses*

At the end of FY2011 violent and sex offenders made up 54.1% of all offenders as compared to 50.4% at the end of FY2006. Among male offenders incarcerated on June 30, 2011, 55.9% were violent or sex offenders.

Changes in the Racial Composition

Five Year Comparison of Institutional Population by Race

Race	FY2006			FY2011			Percent Change		
	Female	Male	Total	Female	Male	Total	Female	Male	Total
Asian	4	37	41	9	49	58	125.0%	32.4%	41.5%
Black	707	11,410	12,117	558	11,313	11,871	-21.1%	-0.9%	-2.0%
Hispanic	26	433	459	60	517	577	130.8%	19.4%	25.7%
Native American	13	100	113	20	74	94	53.8%	-26.0%	-16.8%
Unknown	1	13	14	1	20	21	0.0%	53.8%	50.0%
White	1,779	15,636	17,415	1,837	16,296	18,133	3.3%	4.2%	4.1%
Total	2,530	27,629	30,159	2,485	28,269	30,754	-1.8%	2.3%	2.0%

The overall number of female offenders decreased 1.8% from FY2006 to FY2011, the number of black female offenders has decreased 21.1%, and the number of white female offenders has increased 3.3%. While still a very small portion of the population, the number of Hispanic offenders increased 25.7%.

5. Admissions to Prison, FY2002 to FY2011

Prior to July 1, 2008 admissions included offenders who were returned to a Community Release Center, but were not subsequently returned to prison. After July 1, 2008 only offenders returning to prison are included as returns from supervision. The effect of the change in reporting was to reduce the number of admissions. In the last fiscal year prior to the change (FY2008) it was estimated that there were about 700 offenders included in admissions who had been admitted and released from a community release center without being transferred to a mainline prison.

All Admissions FY2002 to FY2011

Type of Admission	FY02	FY03	FY04	FY05	FY06	FY07	FY08	FY09	FY10	FY11
New Admissions	9,144	9,933	9,829	10,316	10,198	9,829	9,958	9,877	9,751	9,472
New Prison Sentences	5,030	5,595	5,717	6,281	5,715	5,566	5,756	6,094	5,931	5,691
120 Day & LT Drug Programs	4,114	4,338	4,112	4,035	4,483	4,263	4,202	3,783	3,820	3,781
Returns from Supervision	8,639	9,659	10,838	11,545	11,333	11,362	11,280	9,559	8,923	9,398
Law Violations	2,636	2,962	3,248	3,777	3,678	3,706	3,842	3,431	3,689	3,758
Technical Violations	6,003	6,697	7,590	7,768	7,655	7,656	7,438	6,128	5,234	5,640
All Admissions	17,783	19,592	20,667	21,861	21,531	21,191	21,238	19,436	18,674	18,870
Percent Change		10.2%	5.5%	5.8%	-1.5%	-1.6%	0.2%	-8.5%	-3.9%	1.0%

All Admissions FY2002 to FY2011

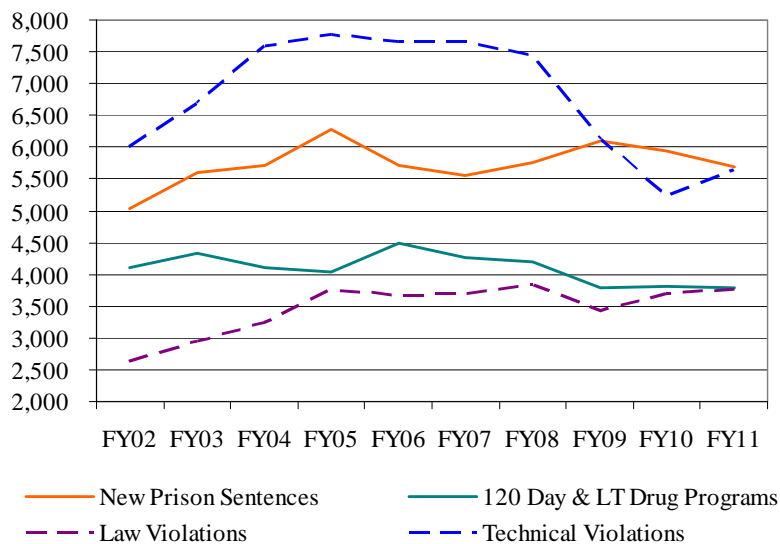

Change in Prison Admissions (FY2002-FY2011)

	Average Annual Percent Increase	
	FY02-FY06	FY07-FY11
New Admissions	3.6%	-1.5%
New Prison Sentences	6.4%	0.0%
120 Day & LT Drug Programs	1.0%	-3.3%
Returns from Supervision	6.5%	-3.4%
Law Violations	9.4%	0.6%
Technical violations	5.4%	-5.5%
All Admissions	5.1%	-2.5%

Total admissions to prisons have decreased at 2.5% per year in the last five years compared to an increase of 5.1% from 2002 through 2006. New admissions to prisons have decreased at 1.5% per year in the last five years compared to an increase of 3.6% from 2002 to 2006. What is of significance to the department, because of the impact upon the prison bed capacity, is the decrease in new admissions that are sentenced to a prison sentence. From FY2002 to FY2006 the new term admissions increased 6.4%, but since 2006 the average annual change is 0%.

Female Admissions FY2002 to FY2011

Type of Admission	FY02	FY03	FY04	FY05	FY06	FY07	FY08	FY09	FY10	FY11
New Admissions	1,209	1,345	1,399	1,591	1,511	1,479	1,444	1,393	1,496	1,499
New Prison Sentences	577	624	686	861	726	754	744	686	699	745
120 Day & LT Drug Programs	632	721	713	730	785	725	700	707	797	754
Returns from Supervision	964	1,086	1,265	1,290	1,343	1,371	1,413	1,131	1,042	1,223
Law Violations	226	252	263	297	301	292	355	335	343	366
Technical Violations	738	834	1,002	993	1,042	1,079	1,058	796	699	857
All Admissions	2,173	2,431	2,664	2,881	2,854	2,850	2,857	2,524	2,538	2,722
Percent Change		11.9%	9.6%	8.1%	-0.9%	-0.1%	0.2%	-11.7%	0.6%	7.2%

Female Admissions FY2002 to FY2011

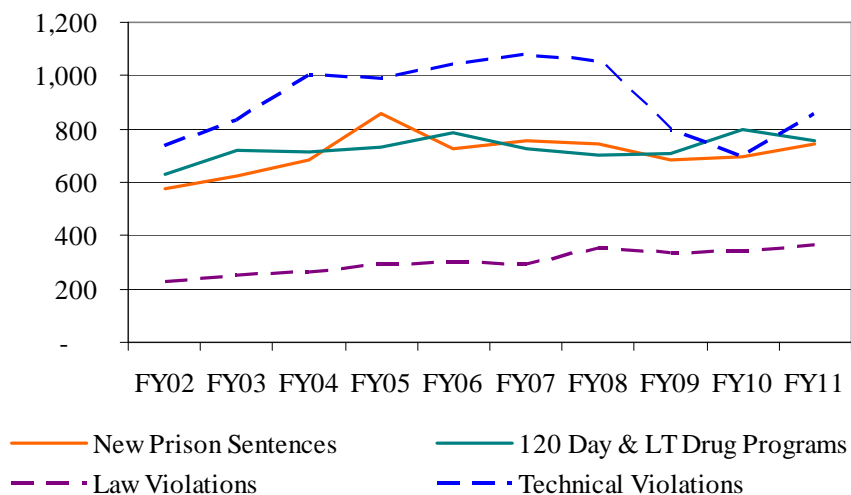

Change in Prison Female Admissions (FY2002-FY2011)

	Average Annual Percent Increase	
	FY02-FY06	FY07-FY11
New Admissions	7.5%	-0.1%
New Prison Sentences	12.0%	0.6%
120 Day & LT Drug Programs	4.7%	-0.6%
Returns from Supervision	8.9%	-1.1%
Law Violations	10.1%	4.4%
Technical violations	8.7%	-2.5%
All Admissions	8.0%	-0.7%

Total female admissions to prisons have decreased at 0.7% per year in the last five years compared to an increase of 8.0% from 2002 through 2006.

Male Admissions FY2002 to FY2011

Type of Admission	FY02	FY03	FY04	FY05	FY06	FY07	FY08	FY09	FY10	FY11
New Admissions	7,935	8,588	8,430	8,725	8,687	8,350	8,514	8,484	8,255	7,973
New Prison Sentences	4,453	4,971	5,031	5,420	4,989	4,812	5,012	5,408	5,232	4,946
120 Day & LT Drug Programs	3,482	3,617	3,399	3,305	3,698	3,538	3,502	3,076	3,023	3,027
Returns from Supervision	7,675	8,573	9,573	10,255	9,990	9,991	9,867	8,428	7,881	8,175
Law Violations	2,410	2,710	2,985	3,480	3,377	3,414	3,487	3,096	3,346	3,392
Technical Violations	5,265	5,863	6,588	6,775	6,613	6,577	6,380	5,332	4,535	4,783
All Admissions	15,610	17,161	18,003	18,980	18,677	18,341	18,381	16,912	16,136	16,148
Percent Change		9.9%	4.9%	5.4%	-1.6%	-1.8%	0.2%	-8.0%	-4.6%	0.1%

Male Admissions FY2002 to FY2011

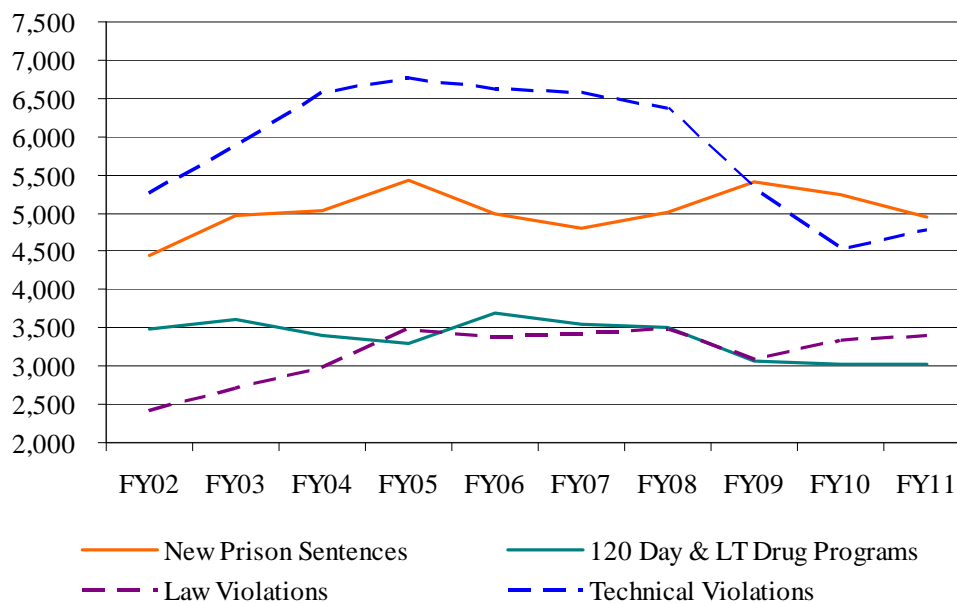

Change in Prison Male Admissions (FY2002-FY2011)

	Average Annual Percent Increase	
	FY02-FY06	FY07-FY11
New Admissions	3.0%	-1.7%
New Prison Sentences	5.8%	0.0%
120 Day & LT Drug Programs	0.4%	-3.8%
Returns from Supervision	6.2%	-3.7%
Law Violations	9.3%	0.3%
Technical violations	4.9%	-5.9%
All Admissions	4.6%	-2.8%

New Admissions by Offense Group, FY2002 to FY2011

Offense Type	FY02	FY03	FY04	FY05	FY06	FY07	FY08	FY09	FY10	FY11
Violent	1,274	1,429	1,364	1,478	1,481	1,432	1,577	1,784	1,694	1,544
Sex and Child Abuse	605	591	655	691	682	706	712	753	757	738
Nonviolent	3,530	3,840	3,882	3,940	3,893	3,760	3,846	3,785	3,727	3,656
Drug	2,965	3,329	3,256	3,534	3,447	3,056	2,904	2,740	2,691	2,669
DWI	770	744	672	673	695	875	919	815	882	865
Total	9,144	9,933	9,829	10,316	10,198	9,829	9,958	9,877	9,751	9,472

New Admissions by Offense Group, FY2002 to FY2011

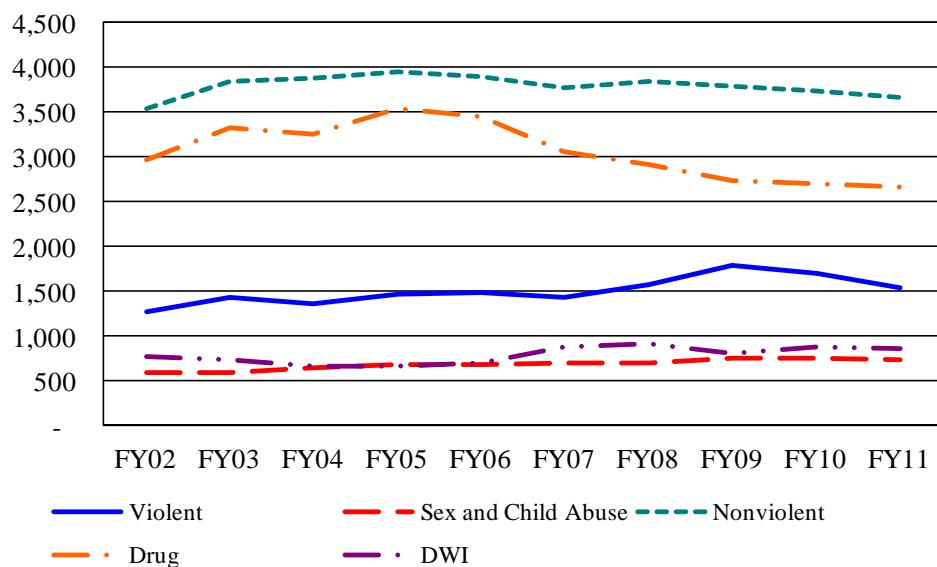

Female New Admissions by Offense Group, FY2002 to FY2011

Offense Type	FY02	FY03	FY04	FY05	FY06	FY07	FY08	FY09	FY10	FY11
Violent	104	127	117	148	117	134	138	175	152	151
Sex and Child Abuse	47	43	47	54	47	58	42	62	48	46
Nonviolent	524	529	583	650	599	602	626	535	582	604
Drug	475	585	596	687	679	606	564	547	629	606
DWI	59	61	56	52	69	79	74	74	85	92
Total	1,209	1,345	1,399	1,591	1,511	1,479	1,444	1,393	1,496	1,499

Female New Admissions by Offense Group, FY2002 to FY2011

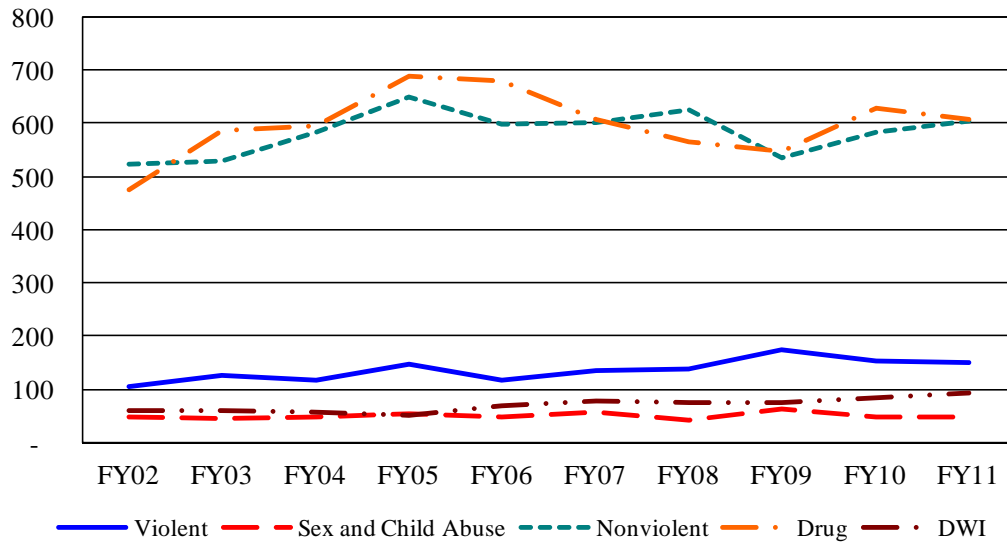

Male New Admissions by Offense Group, FY2002 to FY2011

Offense Type	FY02	FY03	FY04	FY05	FY06	FY07	FY08	FY09	FY10	FY11
Violent	1,170	1,302	1,247	1,330	1,364	1,298	1,439	1,609	1,542	1,393
Sex and Child Abuse	558	548	608	637	635	648	670	691	709	692
Nonviolent	3,006	3,311	3,299	3,290	3,294	3,158	3,220	3,250	3,145	3,052
Drug	2,490	2,744	2,660	2,847	2,768	2,450	2,340	2,193	2,062	2,063
DWI	711	683	616	621	626	796	845	741	797	773
Total	7,935	8,588	8,430	8,725	8,687	8,350	8,514	8,484	8,255	7,973

Male New Admissions by Offense Group, FY2002 to FY2011

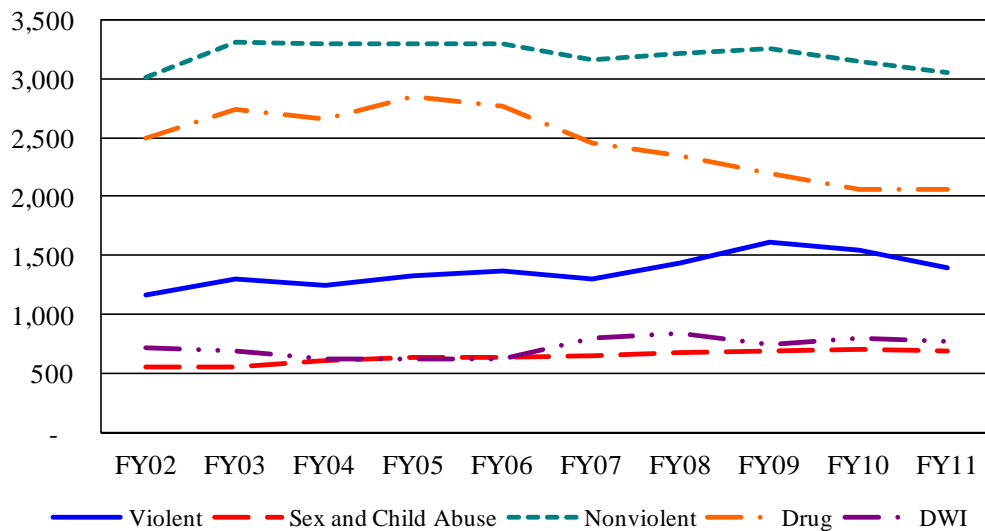

All Offenders Admitted by Offense Group FY2011

Offense Group	New Admitted		Returned from Supervision		All Offenders Admitted	Percent of All Offenders Admitted
	New Prison Sentences	120 Day & LT Drug Programs	Law Violations	Technical Violations		
Violent	1,048	471	527	633	2,679	14.8%
Sex and Child Abuse	631	96	61	255	1,043	5.8%
Nonviolent	2,365	1,347	1,506	2,460	7,678	42.5%
Drug	1,299	1,326	1,132	1,753	5,510	30.5%
DWI	325	532	135	184	1,176	6.5%
Total	5,668	3,772	3,361	5,285	18,086	100.0%

All Offenders Admitted by Offense Group FY2011

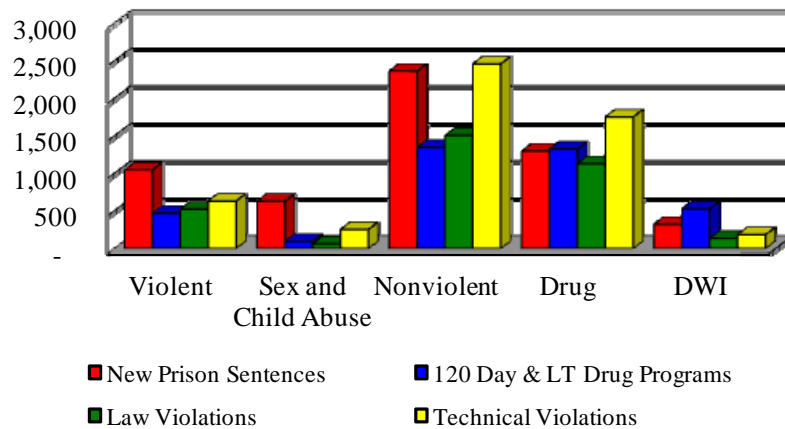

Female Offenders Admitted by Offense Group FY2011

Offense Group	New Admissions		Returns from Supervision		All Admissions	Percent of Admissions
	New Prison Sentences	120 Day & LT Drug Programs	Law Violations	Technical Violations		
Violent	84	66	25	42	217	8.3%
Sex and Child Abuse	28	18	2	17	65	2.5%
Nonviolent	359	248	161	368	1,136	43.6%
Drug	236	366	132	334	1,068	41.0%
DWI	35	57	8	20	120	4.6%
Total	742	755	328	781	2,606	100.0%

Female Offenders Admitted by Offense Group FY2011

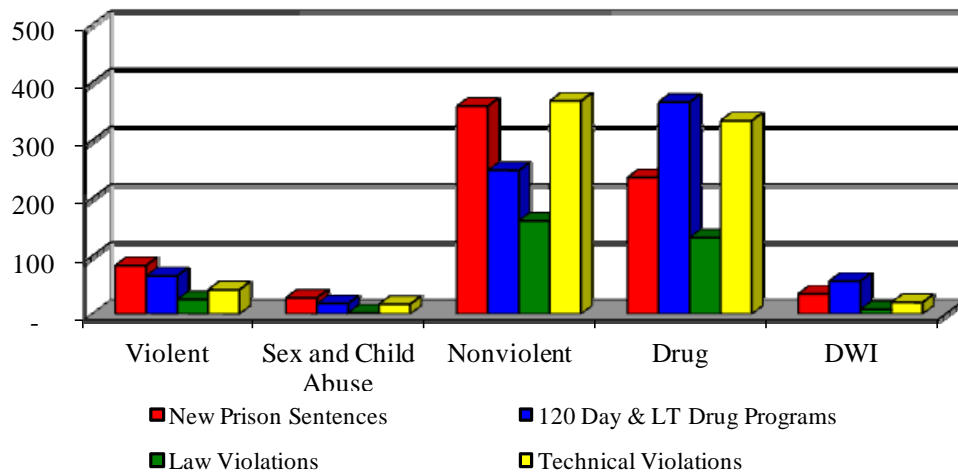

Male Offenders Admitted by Offense Group FY2011

Offense Group	New Admissions		Returns from Supervision		All Admissions	Percent of Admissions
	New Prison Sentences	120 Day & LT Drug Programs	Law Violations	Technical Violations		
Violent	964	405	502	591	2,462	15.9%
Sex and Child Abuse	603	78	59	238	978	6.3%
Nonviolent	2,006	1,099	1,345	2,092	6,542	42.3%
Drug	1,063	960	1,000	1,419	4,442	28.7%
DWI	290	475	127	164	1,056	6.8%
Total	4,926	3,017	3,033	4,504	15,480	100.0%

Male Offenders Admitted by Offense Group FY2011

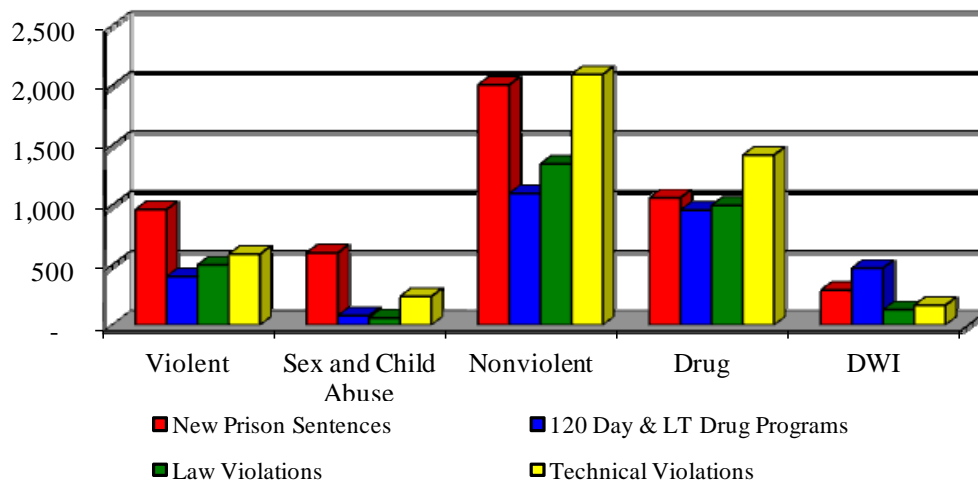

Top Twenty Offenses: All Offenders Admitted as New Admissions FY2011

Rank	Missouri Charge Code	Offense Description	New Prison Sentences	Average Sentence (yrs)	New 120 Day/LT Drug	All New Admissions
1	32450	POSS CONTROLLED SUBSTANCE-FELONY	777	5.1	729	1,506
2	14020	BURGLARY 2ND DEG	455	5.2	332	787
3	32465	DIST DEL MANUF CONTR SUB	322	7.9	415	737
4	15021	THEFT-\$500/MORE-LESS \$25000	300	4.9	210	510
5	26031	NONSUP-6MO-12MO-AMT-\$5000	200	3.7	50	250
6	18010	FORGERY	194	4.9	122	316
7	23013	TAMPER WITH MOTOR VEH-1ST DEG	166	5.0	122	288
8	47410	DWI/ALCOHOL	153	3.6	252	405
9	12010	ROBBERY 1ST DEGREE	148	13.8	30	178
10	13031	ASSAULT 2ND DEGREE	141	5.5	91	232
11	13029	DOMESTIC ASSAULT-2ND DEGREE	139	5.0	124	263
12	12020	ROBBERY 2ND DEGREE	135	8.5	72	207
13	47418	DWI-ALCOHOL -AGGRAVATED OFFENDER	97	4.5	202	299
14	14010	BURGLARY 1ST DEG	94	7.4	106	200
15	22107	CHILD MOLEST-1ST DEGREE	94	8.7	8	102
16	10031	MURDER 2ND DEGREE	91	21.6	-	91
17	31020	UNLAWFUL USE OF WEAPON	75	4.7	44	119
18	11095	STATUTORY SODOMY - FIRST DEGREE	69	17.0	1	70
19	11022	STATUTORY RAPE-2ND DEGRE	67	5.7	15	82
20	24015	REC STL PROP >=\$500 OR DLR OR EXW	66	4.5	44	110
Total Top Twenty Offense Admissions			3,783	6.4	2,969	6,752
Total All Other Offense Admissions			1,885	6.8	803	2,688
Total All Offense Admissions			5,668	6.5	3,772	9,440

Life sentences computed as 30 years.

Top Twenty Offenses: Female Offenders Admitted as New Admissions FY2011

Rank	Missouri Charge Code	Offense Description	New Prison Sentences	Average Sentence (yrs)	New 120 Day/LT Drug	All New Admissions
1	32450	POSS CONTROLLED SUBSTANCE-FELONY	165	4.8	219	384
2	18010	FORGERY	80	5.1	64	144
3	15021	THEFT-\$500/MORE-LESS \$25000	70	5.0	60	130
4	32465	DIST DEL MANUF CONTR SUB	39	7.4	94	133
5	14020	BURGLARY 2ND DEG	33	4.2	24	57
6	19013	PASSING BAD CHECK-\$500 OR MORE	24	5.0	7	31
7	47410	DWI/ALCOHOL	20	3.9	32	52
8	15025	THEFT/STEAL CREDIT CARD OR LETTER	18	3.9	12	30
9	23013	TAMPER WITH MOTOR VEH-1ST DEG	16	3.8	18	34
10	13031	ASSAULT 2ND DEGREE	15	5.5	16	31
11	26031	NONSUP-6MO-12MO-AMT-\$5000	13	2.8	3	16
12	10031	MURDER 2ND DEGREE	11	16.9	-	11
13	26045	ENDANGERING WELFARE OF A CHILD-1S	11	5.3	12	23
14	15036	STEALING RELATED OFFENSE-3RD OFFE	10	3.1	2	12
15	24015	REC STL PROP >=\$500 OR DLR OR EXW	9	4.6	7	16
16	10041	VOLUNTARY MANSLAUGHTER	8	14.3	-	8
17	12020	ROBBERY 2ND DEGREE	8	7.0	8	16
18	12010	ROBBERY 1ST DEGREE	7	8.0	6	13
19	32566	CREATE/ALTER CHEM TO C/S	7	5.3	6	13
20	19030	FRAUD USE CRED/DEBIT DEVICE (VALU	6	6.7	4	10
Total Top Twenty Offense Admissions			570	5.3	594	1,164
Total All Other Offense Admissions			172	5.5	161	333
Total All Offense Admissions			742	5.4	755	1,497

Life sentences computed as 30 years.

Top Twenty Offenses: Male Offenders Admitted as New Admissions FY2011

Rank	Missouri Charge Code	Offense Description	New Prison Sentences	Average Sentence (yrs)	New 120 Day/LT Drug	All New Admissions
1	32450	POSS CONTROLLED SUBSTANCE-FELONY	612	5.2	510	1,122
2	14020	BURGLARY 2ND DEG	422	5.3	308	730
3	32465	DIST DEL MANUF CONTR SUB	283	7.9	321	604
4	15021	THEFT-\$500/MORE-LESS \$25000	230	4.9	150	380
5	26031	NONSUP-6MO-12MO-AMT-\$5000	187	3.8	47	234
6	23013	TAMPER WITH MOTOR VEH-1ST DEG	150	5.1	104	254
7	12010	ROBBERY 1ST DEGREE	141	14.1	24	165
8	13029	DOMESTIC ASSAULT-2ND DEGREE	135	5.0	117	252
9	47410	DWI/ALCOHOL	133	3.5	220	353
10	12020	ROBBERY 2ND DEGREE	127	8.6	64	191
11	13031	ASSAULT 2ND DEGREE	126	5.5	75	201
12	18010	FORGERY	114	4.8	58	172
13	22107	CHILD MOLEST-1ST DEGREE	91	8.7	8	99
14	47418	DWI-ALCOHOL -AGGRAVATED OFFENDER	91	4.6	183	274
15	14010	BURGLARY 1ST DEG	90	7.5	95	185
16	10031	MURDER 2ND DEGREE	80	22.3	-	80
17	31020	UNLAWFUL USE OF WEAPON	73	4.8	43	116
18	11095	STATUTORY SODOMY - FIRST DEGREE	66	17.0	1	67
19	11022	STATUTORY RAPE-2ND DEGRE	63	5.7	13	76
20	24015	REC STL PROP >=\$500 OR DLR OR EXW	57	4.5	37	94
Total Top Twenty Offense Admissions			3,271	6.6	2,378	5,649
Total All Other Offense Admissions			1,655	6.9	639	2,294
Total All Offense Admissions			4,926	6.7	3,017	7,943

Life sentences computed as 30 years.

Top Twenty Sentencing Counties: All Offenders Admitted as New Admissions FY2011

Rank	County	New Prison Sentences	Average Sentence (yrs)	New 120 Day/LT Drug	All New Admissions
1	ST. LOUIS CITY	513	9.5	283	796
2	ST. LOUIS CNTY	504	7.6	276	780
3	JACKSON	380	7.8	390	770
4	GREENE	261	7.8	246	507
5	BUCHANAN	232	5.6	85	317
6	ST. CHARLES	206	6.9	164	370
7	BOONE	184	6.5	115	299
8	JASPER	149	5.5	70	219
9	JEFFERSON	131	5.7	112	243
10	CLAY	129	5.8	81	210
11	PETTIS	114	5.9	17	131
12	ST. FRANCOIS	105	7.7	43	148
13	CAPE GIRARDEAU	96	5.7	37	133
14	PLATTE	74	6.3	12	86
15	SCOTT	74	5.7	33	107
16	COLE	69	5.2	39	108
17	BUTLER	62	5.0	34	96
18	CASS	62	5.8	56	118
19	FRANKLIN	60	5.4	44	104
20	HOWELL	59	4.5	23	82
Total Top 20 Counties		3,464	7.1	2,160	5,624
Total All Other Counties		2,204	5.7	1,612	3,816
Total All Counties		5,668	6.5	3,772	9,440

Life sentences computed as 30 years

Top Twenty Sentencing Counties: Female Offenders Admitted as New Admissions FY2011

Rank	County	New Prison Sentences	Average Sentence (yrs)	New 120 Day/LT Drug	All New Admissions
1	ST. LOUIS CNTY	64	5.5	43	107
2	ST. CHARLES	40	5.3	37	77
3	ST. LOUIS CITY	34	8.0	31	65
4	BUCHANAN	32	4.4	19	51
5	GREENE	32	5.9	58	90
6	JACKSON	27	7.4	48	75
7	JASPER	27	4.5	11	38
8	BOONE	24	5.4	23	47
9	CLAY	18	4.2	16	34
10	PLATTE	17	6.6	3	20
11	CASS	15	4.3	9	24
12	PETTIS	15	7.0	6	21
13	WRIGHT	14	6.1	-	14
14	BUTLER	13	4.9	7	20
15	LACLEDE	12	4.3	2	14
16	LIVINGSTON	12	4.6	9	21
17	CAPE GIRARDEAU	11	5.0	5	16
18	COLE	10	3.4	10	20
19	FRANKLIN	10	5.6	10	20
20	RANDOLPH	10	4.0	13	23
Total Top 20 Counties		437	5.5	360	797
Total All Other Counties		305	5.2	395	700
Total All Counties		742	5.4	755	1,497

Life sentences computed as 30 years

Top Twenty Sentencing Counties: Male Offenders Admitted as New Admissions FY2011

Rank	County	New Prison Sentences	Average Sentence (yrs)	New 120 Day/LT Drug	All New Admissions
1	ST. LOUIS CITY	479	9.6	252	731
2	ST. LOUIS CNTY	440	8.0	233	673
3	JACKSON	353	7.8	342	695
4	GREENE	229	8.1	188	417
5	BUCHANAN	200	5.8	66	266
6	ST. CHARLES	166	7.3	127	293
7	BOONE	160	6.7	92	252
8	JASPER	122	5.7	59	181
9	JEFFERSON	122	5.9	96	218
10	CLAY	111	6.0	65	176
11	PETTIS	99	5.7	11	110
12	CAPE GIRARDEAU	85	5.8	32	117
13	ST. FRANCOIS	85	7.5	35	120
14	SCOTT	66	5.8	32	98
15	COLE	59	5.5	29	88
16	PLATTE	57	6.2	9	66
17	LINCOLN	53	6.0	30	83
18	STODDARD	52	6.0	22	74
19	DUNKLIN	51	7.3	83	134
20	HOWELL	51	4.7	19	70
Total Top 20 Counties		3,040	7.3	1,822	4,862
Total All Other Counties		1,886	5.8	1,195	3,081
Total All Counties		4,926	6.7	3,017	7,943

Life sentences computed as 30 years

Offenders Admitted by Race FY2011

Race	New Admissions		Returns from Supervision		All Admissions	Percent of Admissions
	New Prison Sentences	120 Day & LT Drug Programs	Law Violations	Technical Violations		
Asian	19	10	6	7	42	0.2%
Black	1,691	910	1,088	1,507	5,196	28.7%
Hispanic	152	97	42	97	388	2.1%
Native American	15	13	12	23	63	0.3%
Unknown	4	4	1	1	10	0.1%
White	3,787	2,738	2,212	3,650	12,387	68.5%
Total	5,668	3,772	3,361	5,285	18,086	100.0%

Female Offenders Admitted by Race FY2011

Race	New Admissions		Returns from Supervision		All Admissions	Percent of Admissions
	New Prison Sentences	120 Day & LT Drug Programs	Law Violations	Technical Violations		
Asian	2	3	4	2	11	0.4%
Black	130	105	55	140	430	16.5%
Hispanic	22	23	8	15	68	2.6%
Native American	4	6	3	8	21	0.8%
Unknown	-	-	-	-	-	0.0%
White	584	618	258	616	2,076	79.7%
Total	742	755	328	781	2,606	100.0%

Male Offenders Admitted by Race FY2011

Race	New Admissions		Returns from Supervision		All Admissions	Percent of Admissions
	New Prison Sentences	120 Day & LT Drug Programs	Law Violations	Technical Violations		
Asian	17	7	2	5	31	0.2%
Black	1,561	805	1,033	1,367	4,766	30.8%
Hispanic	130	74	34	82	320	2.1%
Native American	11	7	9	15	42	0.3%
Unknown	4	4	1	1	10	0.1%
White	3,203	2,120	1,954	3,034	10,311	66.6%
Total	4,926	3,017	3,033	4,504	15,480	100.0%

Offenders Admitted Considered Mentally Ill* FY2002 to FY2011

Year	Mentally Ill* Count			Percent of All Admissions		
	Female	Male	Total	Female	Male	Total
FY2002	586	1,549	2,135	29.0%	10.6%	12.9%
FY2003	701	1,933	2,634	31.3%	12.2%	14.6%
FY2004	929	2,329	3,258	38.5%	14.2%	17.3%
FY2005	1,093	2,570	3,663	40.2%	14.5%	17.9%
FY2006	1,171	2,068	3,239	44.3%	12.0%	16.3%
FY2007	989	1,987	2,976	37.8%	11.8%	15.3%
FY2008	935	2,342	3,277	35.4%	13.8%	16.7%
FY2009	857	2,303	3,160	35.2%	14.1%	16.8%
FY2010	829	2,353	3,182	33.7%	15.1%	17.7%
FY2011	918	2,269	3,187	35.2%	14.7%	17.6%

*Offenders require regular clinic care and psychotropic medication.

Offenders Admitted with Medical Health Concerns FY2002 to FY2011

Year	Medical Health Concerns* Count			Percent of All Admissions		
	Female	Male	Total	Female	Male	Total
FY2002	283	435	718	14.0%	3.0%	4.3%
FY2003	206	668	874	9.2%	4.2%	4.8%
FY2004	214	1,029	1,243	8.9%	6.3%	6.6%
FY2005	229	928	1,157	8.4%	5.2%	5.7%
FY2006	466	826	1,292	17.6%	4.8%	6.5%
FY2007	526	947	1,473	20.1%	5.6%	7.6%
FY2008	583	754	1,337	22.1%	4.4%	6.8%
FY2009	459	824	1,283	18.9%	5.0%	6.8%
FY2010	361	764	1,125	14.7%	4.9%	6.2%
FY2011	362	707	1,069	13.9%	4.6%	5.9%

*Offenders require regular or daily nursing and schedule III medication.

Offenders Admitted Requiring Substance Abuse Treatment* FY2004 to FY2011

Year	No SA Test	No SA	Mild SA	Moderate SA	Intensive SA	Severe SA	Percent Requiring Treatment**
FY2004	1,399	1,242	1,980	6,099	6,974	1,087	81.5%
FY2005	884	1,293	1,966	6,651	8,268	1,367	83.3%
FY2006	1,039	1,181	1,698	6,243	8,189	1,561	84.7%
FY2007	665	1,191	1,622	5,810	8,495	1,713	85.1%
FY2008	282	1,345	1,673	5,620	8,686	1,992	84.4%
FY2009	180	1,287	1,693	5,450	8,125	2,061	84.0%
FY2010	287	1,195	1,528	5,029	7,741	2,223	84.6%
FY2011	395	1,107	1,540	4,970	7,962	2,112	85.0%

*Offenders assessed as having moderate to severe substance abuse require treatment.

**Offenders with no assessment are excluded from the denominator.

Offenders admitted with a new sentence that had a minimum prison term

Offenders Received to Serve a Minimum Mandatory Prison Term (MMPT)

	Minimum Mandatory Prison Term					Total MMPT	Total Offenders
	None	40%	50%	80%	85%		
FY2002	5,323	1,111	405	211	515	2,242	7,565
FY2003	5,886	1,215	410	222	494	2,341	8,227
FY2004	6,136	1,226	438	233	474	2,371	8,507
FY2005	6,846	1,283	421	229	527	2,460	9,306
FY2006	6,149	1,235	440	255	560	2,490	8,639
FY2007	5,936	1,259	456	231	522	2,468	8,404
FY2008	5,942	1,378	531	270	617	2,796	8,738
FY2009	6,018	1,392	565	327	785	3,069	9,087
FY2010	5,777	1,404	524	299	660	2,887	8,664
FY2011	5,580	1,335	519	284	601	2,739	8,319
Total	59,593	12,838	4,709	2,561	5,755	25,863	85,456

Percent of all Offenders Received

Sentence Year	Minimum Mandatory Prison Term					Total MMPT	Total Offenders
	None	40%	50%	80%	85%		
FY2002	70.4%	14.7%	5.4%	2.8%	6.8%	29.6%	100.0%
FY2003	71.5%	14.8%	5.0%	2.7%	6.0%	28.5%	100.0%
FY2004	72.1%	14.4%	5.1%	2.7%	5.6%	27.9%	100.0%
FY2005	73.6%	13.8%	4.5%	2.5%	5.7%	26.4%	100.0%
FY2006	71.2%	14.3%	5.1%	3.0%	6.5%	28.8%	100.0%
FY2007	70.6%	15.0%	5.4%	2.7%	6.2%	29.4%	100.0%
FY2008	68.0%	15.8%	6.1%	3.1%	7.1%	32.0%	100.0%
FY2009	66.2%	15.3%	6.2%	3.6%	8.6%	33.8%	100.0%
FY2010	66.7%	16.2%	6.0%	3.5%	7.6%	33.3%	100.0%
FY2011	67.1%	16.0%	6.2%	3.4%	7.2%	32.9%	100.0%
Total	69.7%	16.2%	6.0%	3.5%	7.6%	33.3%	100.0%

Offenders Received to Serve a Minimum Mandatory Prison Term

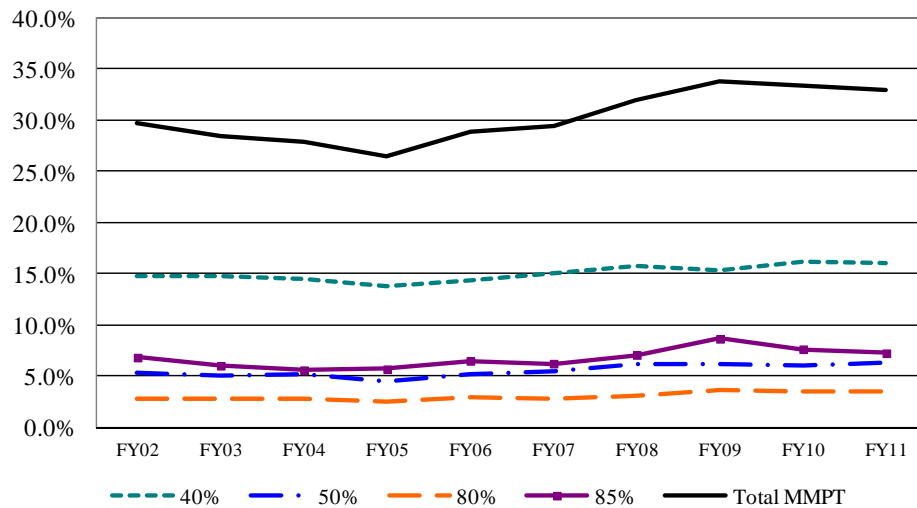

Minimum prison terms before parole eligibility were mandated in 1994 for offenders convicted of dangerous felonies (85%) and for offenders with prior incarcerations with the Missouri Department of Corrections. One prior incarceration - 40%, two prior incarcerations - 50%, three or more prior incarcerations - 80%.

Average Sentences: New Admissions FY2002 - FY2011

New admissions exclude offenders serving short sentences under 559.115 RSMo or 217.202 RSMo (120 Day and Long Term Drug sentences). Life sentences are computed at 30 years.

Count of New Court Commitments and Probation Revocations: Term Sentences by Gender

	FY02	FY03	FY04	FY05	FY06	FY07	FY08	FY09	FY10	FY11
New Court Commitments	2,498	2,816	2,862	3,050	2,917	2,825	2,919	3,161	3,019	2,969
Female	198	236	242	297	257	241	213	242	242	280
Male	2,300	2,580	2,620	2,753	2,660	2,584	2,706	2,919	2,777	2,689
Probation Revocations	2,532	2,779	2,855	3,231	2,798	2,741	2,837	2,933	2,913	2,722
Female	379	388	444	564	469	513	531	444	457	465
Male	2,153	2,391	2,411	2,667	2,329	2,228	2,306	2,489	2,456	2,257
Total	5,030	5,595	5,717	6,281	5,715	5,566	5,756	6,094	5,932	5,691

Average Sentences of New Court Commitments and Probation Revocations: Term Sentences by Gender

	FY02	FY03	FY04	FY05	FY06	FY07	FY08	FY09	FY10	FY11
New Court Commitments	8.7	8.3	7.7	7.9	7.8	7.6	7.9	8.3	8.0	7.6
Female	7.3	7.1	6.1	6.5	6.2	6.8	6.8	6.7	5.9	6.0
Male	8.8	8.4	7.9	8.0	8.0	7.7	8.0	8.4	8.2	7.8
Probation Revocations	5.6	5.7	5.4	5.4	5.6	5.7	5.6	5.8	5.6	5.7
Female	4.6	4.8	4.7	4.6	4.9	4.8	4.8	4.8	5.0	5.1
Male	5.8	5.8	5.6	5.5	5.8	5.8	5.7	6.0	5.8	5.9
Total	7.2	7.0	6.6	6.6	6.7	6.6	6.7	7.1	6.8	6.7

Count of New Court Commitments and Probation Revocations: Term Sentences by Race

	FY02	FY03	FY04	FY05	FY06	FY07	FY08	FY09	FY10	FY11
New Court Commitments	2,498	2,816	2,862	3,050	2,917	2,825	2,919	3,161	3,019	2,969
Asian	8	5	7	3	6	7	4	8	11	12
Black	809	907	918	1,000	887	877	996	1,139	1,040	922
Hispanic	68	102	74	83	98	125	118	130	121	110
Native American	7	13	13	10	3	14	14	9	9	6
Unknown	2	-	7	4	3	7	1	3	8	3
White	1,604	1,789	1,843	1,950	1,920	1,795	1,786	1,872	1,830	1,916
Probation Revocations	2,532	2,779	2,855	3,231	2,798	2,741	2,837	2,933	2,913	2,722
Asian	5	3	5	9	7	1	4	7	7	7
Black	841	859	872	896	823	821	820	893	850	778
Hispanic	37	39	40	51	51	46	47	46	55	44
Native American	12	10	7	17	5	10	13	5	9	10
Unknown	-	-	1	3	-	-	2	1	2	-
White	1,637	1,868	1,930	2,255	1,912	1,863	1,951	1,981	1,990	1,883
Total	5,030	5,595	5,717	6,281	5,715	5,566	5,756	6,094	5,932	5,691

Average Sentences of New Court Commitments and Probation Revocations: Term Sentences by Race

	FY02	FY03	FY04	FY05	FY06	FY07	FY08	FY09	FY10	FY11
New Court Commitments	8.7	8.3	7.7	7.9	7.8	7.6	7.9	8.3	8.0	7.6
Asian	6.6	6.4	6.4	13.0	6.3	6.7	7.8	10.6	7.0	5.9
Black	10.6	9.3	8.9	9.3	9.4	8.7	9.4	9.6	9.6	9.2
Hispanic	6.8	7.6	6.8	5.6	7.0	7.0	7.4	6.7	6.3	7.4
Native American	10.3	10.6	4.8	4.8	6.3	7.6	4.2	5.1	4.6	5.5
Unknown	6.5	-	4.3	6.3	7.0	4.9	4.0	5.7	9.5	16.7
White	7.8	7.8	7.2	7.3	7.2	7.1	7.1	7.6	7.2	6.9
Probation Revocations	5.6	5.7	5.4	5.4	5.6	5.7	5.6	5.8	5.6	5.7
Asian	5.2	11.3	4.6	4.1	3.7	7.0	5.8	3.4	4.7	5.9
Black	6.6	6.4	6.0	6.1	6.3	6.6	6.1	6.8	6.4	6.4
Hispanic	4.1	4.3	4.0	5.0	5.6	4.3	5.4	5.2	5.1	5.5
Native American	4.9	4.8	6.3	5.2	5.2	4.6	6.5	3.6	4.7	5.7
Unknown	-	-	3.0	4.0	-	-	5.0	3.0	4.0	-
White	5.2	5.4	5.2	5.1	5.3	5.3	5.3	5.5	5.3	5.4
Total	7.2	7.0	6.6	6.6	6.7	6.6	6.7	7.1	6.8	6.7

Count of New Court Commitments and Probation Revocations: Term Sentences by Offense Group

	FY02	FY03	FY04	FY05	FY06	FY07	FY08	FY09	FY10	FY11
New Court Commitments	2,498	2,816	2,862	3,050	2,917	2,825	2,919	3,161	3,019	2,969
Violent	701	770	735	815	790	737	851	980	902	810
Sex and Child Abuse	402	413	453	487	453	486	475	546	536	513
Nonviolent	668	814	867	897	863	808	843	871	866	861
Drug	563	664	650	709	644	542	477	521	483	569
DWI	164	155	157	142	167	252	273	243	232	216
Probation Revocations	2,532	2,779	2,855	3,231	2,798	2,741	2,837	2,933	2,913	2,722
Violent	207	241	240	257	229	234	267	307	308	261
Sex and Child Abuse	97	84	92	117	105	100	123	117	120	130
Nonviolent	1,386	1,524	1,528	1,691	1,463	1,486	1,478	1,540	1,522	1,446
Drug	698	790	851	998	874	801	849	840	841	767
DWI	144	140	144	168	127	120	120	129	122	118
Total	5,030	5,595	5,717	6,281	5,715	5,566	5,756	6,094	5,932	5,691

Average Sentences of New Court Commitments and Probation Revocations: Term Sentences by Offense Group

	FY02	FY03	FY04	FY05	FY06	FY07	FY08	FY09	FY10	FY11
New Court Commitments	8.7	8.3	7.7	7.9	7.8	7.6	7.9	8.3	8.0	7.6
Violent	12.8	12.3	11.5	11.9	11.6	10.9	11.0	11.5	11.3	11.2
Sex and Child Abuse	11.3	10.6	10.1	10.3	10.5	10.1	10.8	11.1	10.9	10.1
Nonviolent	5.4	5.1	4.9	4.7	4.8	4.9	5.0	4.8	4.8	4.7
Drug	7.0	7.0	6.6	6.5	6.3	6.3	6.6	6.6	6.0	6.0
DWI	3.7	3.8	3.5	3.5	3.7	4.6	4.4	4.9	4.3	4.6
Probation Revocations	5.6	5.7	5.4	5.4	5.6	5.7	5.6	5.8	5.6	5.7
Violent	8.1	8.1	7.2	7.0	8.6	7.5	7.1	7.5	6.8	7.1
Sex and Child Abuse	7.8	7.0	6.3	6.6	7.0	7.1	7.1	8.0	7.1	7.6
Nonviolent	5.0	5.1	5.1	4.9	5.1	5.3	5.1	5.3	5.1	5.2
Drug	6.1	6.1	5.7	5.7	5.7	5.8	5.9	6.1	6.1	6.1
DWI	4.4	4.4	4.2	4.2	4.9	4.6	4.9	4.7	4.9	4.4
Total	7.2	7.0	6.6	6.6	6.7	6.6	6.7	7.1	6.8	6.7

Average Sentences: New Court Commitments FY2002 to FY2011

Top Ten Offenses in each Offense Group

RSMO	Most Serious Offense	Felony Class*	Commitments FY02 - FY11	2002	2003	2004	2005	2006	2007	2008	2009	2010	2011
Violent													
565.020	MURDER 1ST DEGREE	A	259	30.0	30.0	30.0	30.0	30.0	30.0	30.0	30.0	30.0	30.0
565.021	MURDER 2ND DEGREE	A	856	24.3	23.5	22.5	21.6	21.4	22.2	21.1	21.3	22.3	22.1
565.024	INVOL MANSLATER-1ST DEG	C	350	6.0	5.9	5.5	5.8	6.3	5.5	6.9	7.6	6.3	6.8
565.050	ASLT 1ST-SER PHY INJURY	A	694	13.4	11.0	13.1	11.8	12.4	12.8	12.6	12.7	11.4	12.0
565.060	ASSAULT 2ND DEGREE	C	1,326	4.9	5.5	5.1	5.3	5.2	5.1	5.0	5.2	5.2	5.2
565.073	DOMESTIC ASSAULT-2ND DEG	C	649	4.1	4.9	4.5	4.5	4.5	4.7	4.7	4.4	4.5	4.8
565.082	ASSAULT LAW OFFICER-PHYS	B	306	7.0	7.6	7.6	7.7	7.1	5.5	5.9	5.5	5.6	6.0
569.020	ROBBERY 1ST DEGREE	A	1,199	14.3	13.4	13.7	15.4	13.7	13.9	13.6	13.7	14.1	14.8
569.030	ROBBERY 2ND DEGREE	B	1,182	9.3	9.0	9.7	8.2	8.8	8.5	8.8	8.3	9.0	9.1
571.015	ARMED CRIMINAL ACTION	U	218	11.7	15.2	14.7	12.2	13.0	9.8	10.2	10.7	9.1	9.2
Sex and Child Abuse													
566.030	FORCIBLE RAPE - FORCIBLE	U	224	16.4	17.0	16.3	19.1	21.2	19.3	19.6	19.5	20.5	23.7
566.032	STAT RAPE-1ST DEG-PERS U	U	458	17.5	13.7	11.9	13.4	12.4	13.3	14.2	14.8	15.8	16.4
566.034	STATUTORY RAPE-2ND DEGRE	C	493	5.7	5.3	5.3	5.1	5.4	5.3	5.7	6.0	5.4	5.0
566.040	SEXUAL ASSAULT	C	130	5.8	5.7	5.6	5.7	5.2	5.3	5.9	6.1	5.8	5.5
566.060	FORCIBLE SODOMY-DEV SEXU	U	140	16.8	13.4	16.0	18.8	16.2	18.5	14.2	21.3	18.2	16.9
566.062	STAT SODOMY-1ST DEG-PERS	U	951	16.6	14.9	15.9	14.7	16.9	14.7	15.0	15.3	15.3	15.4
566.064	STATUTORY SODOMY-2ND DEG	C	427	5.9	5.7	5.3	5.6	5.5	5.5	5.2	5.8	5.5	6.0
566.067	CHILD MOLEST-1ST DEGREE	B	714	7.6	8.1	8.7	9.6	9.3	8.6	9.1	8.8	8.7	8.8
568.045	ENDANGERING WELFARE OF A	C	238	4.4	3.6	3.7	4.5	3.9	3.9	4.5	4.4	4.7	4.5
568.060	ABUSE OF CHILD	C	138	7.1	5.7	8.6	9.3	5.1	9.9	5.9	7.8	7.0	9.8
Non-Violent													
302.321	OPR MV LIC REV SUSP POIN	D	262	3.0	2.8	3.0	2.6	2.2	3.0	2.9	2.6	2.6	2.5
568.040	NONSUP-6MO-12MO-AMT-\$500	D	531	3.3	3.7	3.2	3.0	2.9	3.0	3.1	2.9	2.9	2.9
569.080	TAMP 1ST W MTRVEH-AIRPLN	C	887	4.1	4.2	4.1	4.2	4.2	4.2	3.9	4.4	4.3	4.4
569.160	BURGLARY 1ST DEG	B	551	8.4	8.2	7.8	7.8	8.2	8.0	8.5	8.2	8.5	7.8
569.170	BURGLARY 2ND DEG	C	1,804	5.6	5.5	5.5	5.0	5.1	5.1	4.9	5.5	5.4	5.0
570.030	THEFT-\$500/MORE-LESS \$25	C	1,710	4.6	4.9	4.7	4.3	4.6	4.5	4.8	4.9	4.7	4.9
570.080	REC STL PROP >=\$500 OR D	C	312	4.8	3.7	3.8	4.4	3.9	4.2	4.5	4.2	4.5	3.9
570.090	FORGERY	C	979	4.8	4.3	4.2	4.3	4.3	4.2	4.5	4.0	4.2	4.3
571.030	UNLAWFUL USE OF WEAPON	D	334	3.3	3.3	3.3	3.0	3.7	3.3	3.3	3.1	3.2	3.5
575.150	RESIST/INTERFER FEL ARR	D	294	3.6	3.6	3.0	3.0	2.7	3.3	3.2	3.2	3.1	3.1
DWI													
577.010	DWI/ALCOHOL	D	2,326	3.7	3.7	3.3	3.2	3.5	4.8	4.7	5.1	4.8	5.4
577.012	EXCESSIVE BAC-PERSISTENT	D	3	-	-	3.0	-	5.0	-	-	-	-	-
Drugs													
195.202	POSS CONTROLLED SUBSTANC	C	3,160	4.7	4.8	4.7	4.8	4.6	4.8	4.9	5.1	4.7	4.9
195.204	FRAUD ATT OBTN CONTR SUB	D	32	2.0	3.0	4.5	3.0	3.3	3.2	2.0	3.0	3.0	4.0
195.211	DIST DEL MANUF CONTR SUB	B	2,259	7.9	8.2	8.1	7.9	7.9	8.0	8.1	8.3	8.2	7.8
195.214	DIST CNT SUB NEAR SCHOOL	A	50	10.8	11.0	11.0	10.0	12.6	20.0	11.8	12.4	12.4	11.0
195.222	TRAFFIC IN DRUGS/ATTEMPT	A	119	13.9	12.9	14.6	12.7	13.2	13.5	12.2	14.1	10.8	11.3
195.223	TRAFFIC IN DRUG/ATTEMPT-	B	607	8.9	8.8	9.8	10.1	10.2	8.8	9.8	9.9	9.2	10.5
195.233	DRUG PARAPH AMPHET/METH	D	55	4.0	4.5	3.6	3.0	2.6	-	2.8	2.8	2.3	3.4
195.246	POSS EPHEDRINE-MAN METHA	D	75	3.6	4.0	3.2	3.3	3.9	3.2	2.8	3.5	3.7	2.7
195.420	CREATE/ALTER CHEM TO C/S	C	177	4.7	5.1	4.2	4.3	5.4	5.8	4.5	4.8	5.2	5.4
217.360	DEL/POSS CONTR SUBS-CORR	C	37	3.3	4.0	3.5	4.8	6.6	4.6	3.0	4.0	4.3	4.7

* The felony class of the most populous charge code.

The statutory defined offense may include more than one charge code.

Life Sentences and sentences over 30 years are computed at 30 years.

New court commitments include offenders sentenced by the courts to a term commitment. New court commitments do not include offenders sentenced to a 120 day, long term drug program, probation or parole revocations. Offenders convicted of the attempt of the offense are excluded (the offenders are sentenced to one felony class lower.)

The felony class is the current felony class for the offense. Some offenses, including Child Molestation 1st and Endangering the Welfare of a Child have had the felony class of the offense increased during the analysis period.

6. Releases from Prison from FY2002 to FY2011

Releases from Prison FY2002 to FY2011

Type of Releases	FY2002	FY2003	FY2004	FY2005	FY2006	FY2007	FY2008	FY2009	FY2010	FY2011
Probation	3,975	4,257	4,366	4,304	4,718	4,647	4,602	4,282	4,320	4,307
Parole	9,158	11,578	13,122	13,471	13,336	12,843	12,884	11,673	11,565	11,417
Conditional Release	1,095	923	809	671	680	826	768	923	829	891
Other*	441	516	596	547	546	770	726	156	137	139
Discharge	1,666	1,828	1,823	1,909	2,130	2,170	2,083	2,131	1,838	1,723
Total Releases	16,335	19,102	20,716	20,902	21,410	21,256	21,063	19,165	18,689	18,477
Percent Increase		16.9%	8.4%	0.9%	2.4%	-0.7%	-0.9%	-9.0%	-2.5%	-1.1%

*Other includes deaths, interstate transfers and absconders.

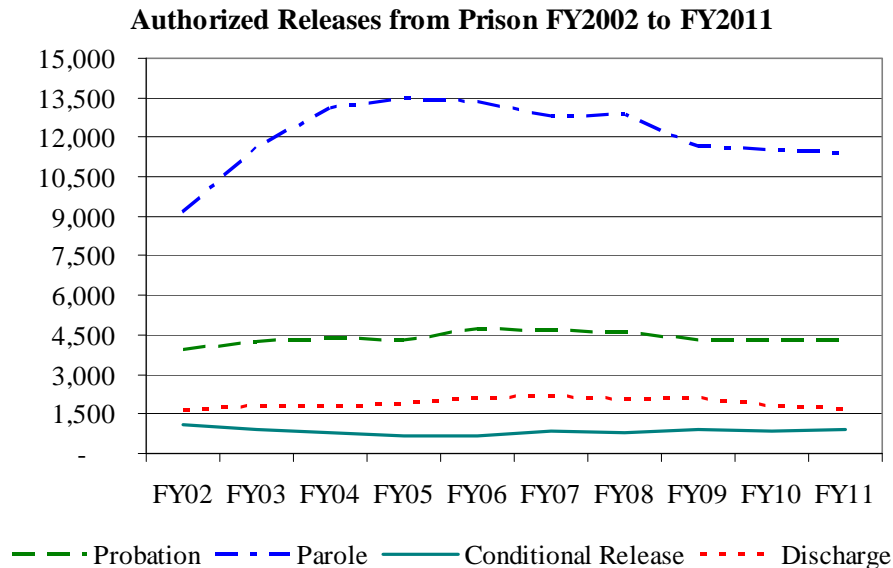

Since the introduction of the new salient factor guideline assessment in FY2003 there has been an increase in the number of offenders released to parole and a reduction in the number of offenders released on the conditional release date (the mandatory release date) or on the expiration of sentence.

Change in Releases FY2002 to FY2011

Type of Releases	Average Percent Increase	
	FY2002-FY2006	FY2007-FY2011
Probation	4.7%	-1.8%
Parole	11.4%	-2.8%
Conditional Release	-9.5%	2.0%
Other*	6.0%	-20.5%
Discharge	7.0%	-5.1%
Total Releases	7.8%	-3.3%

*Other includes deaths, interstate transfers and absconders.

Female Releases from Prison FY2002 to FY2011

Type of Releases	FY2002	FY2003	FY2004	FY2005	FY2006	FY2007	FY2008	FY2009	FY2010	FY2011
Probation	603	671	714	751	789	785	775	668	797	815
Parole	1,162	1,469	1,592	1,734	1,723	1,736	1,844	1,599	1,628	1,515
Conditional Release	88	54	61	45	44	75	74	73	59	58
Other*	38	33	58	36	47	80	54	7	10	9
Discharge	117	139	128	165	184	187	188	172	165	179
Total Releases	2,008	2,366	2,553	2,731	2,787	2,863	2,935	2,519	2,659	2,576
Percent Increase		17.8%	7.9%	7.0%	2.1%	2.7%	2.5%	-14.2%	5.6%	-3.1%

*Other includes deaths, interstate transfers and absconders.

Authorized Female Releases from Prison FY2002 to FY2011

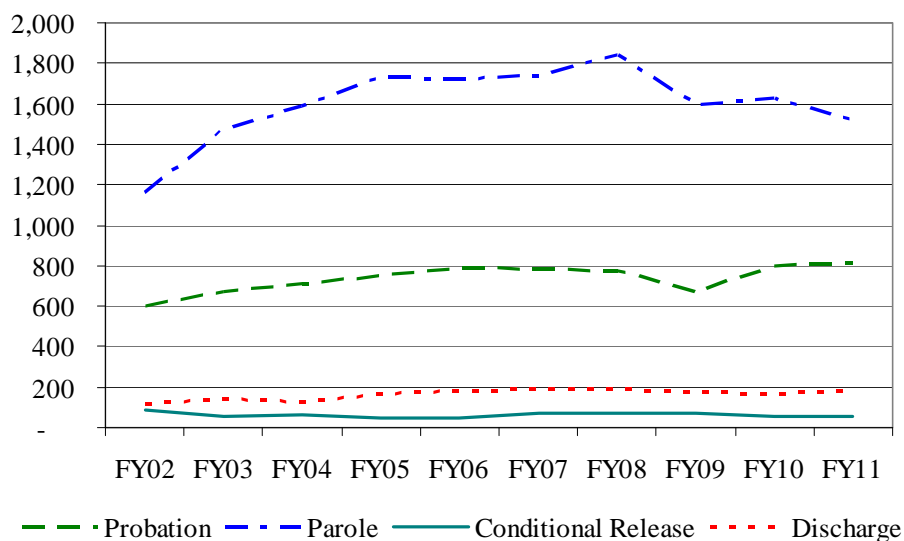

Change in Female Releases FY2002 to FY2011

Type of Releases	Average Percent Increase	
	FY2002-FY2006	FY2007-FY2011
Probation	7.7%	1.0%
Parole	12.1%	-3.2%
Conditional Release	-12.5%	-5.7%
Other*	5.9%	-22.2%
Discharge	14.3%	-1.1%
Total Releases	9.7%	-2.5%

*Other includes deaths, interstate transfers and absconders.

Male Releases from Prison FY2002 to FY2011

Type of Releases	FY2002	FY2003	FY2004	FY2005	FY2006	FY2007	FY2008	FY2009	FY2010	FY2011
Probation	3,372	3,586	3,652	3,553	3,929	3,862	3,827	3,614	3,523	3,492
Parole	7,996	10,109	11,530	11,737	11,613	11,107	11,040	10,074	9,937	9,902
Conditional Release	1,007	869	748	626	636	751	694	850	770	833
Other*	403	483	538	511	499	690	672	149	127	130
Discharge	1,549	1,689	1,695	1,744	1,946	1,983	1,895	1,959	1,673	1,544
Total Releases	14,327	16,736	18,163	18,171	18,623	18,393	18,128	16,646	16,030	15,901
Percent Increase		16.8%	8.5%	0.0%	2.5%	-1.2%	-1.4%	-8.2%	-3.7%	-0.8%

*Other includes deaths, interstate transfers and absconders.

Authorized Male Releases from Prison FY2002 to FY2011

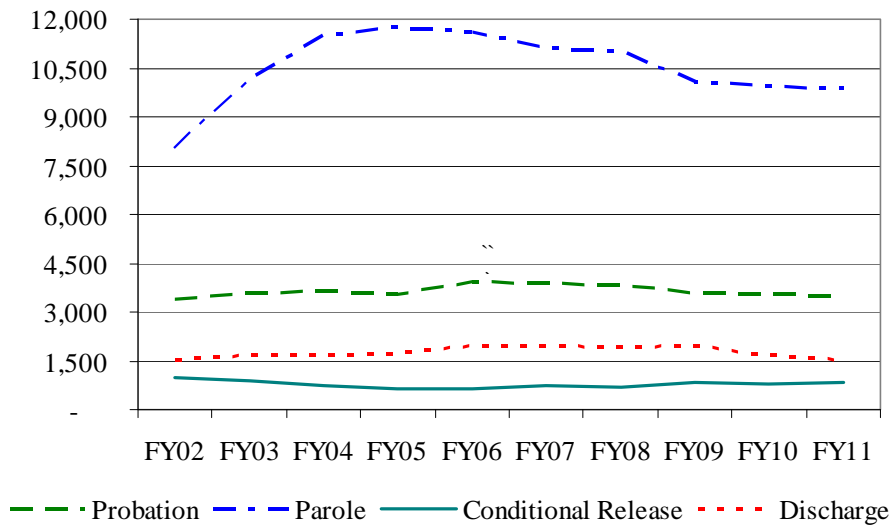

Increase in Male Releases FY2002 to FY2011

Type of Releases	Average Percent Increase	
	FY2002-FY2006	FY2007-FY2011
Probation	4.1%	-2.4%
Parole	11.3%	-2.7%
Conditional Release	-9.2%	2.7%
Other*	6.0%	-20.3%
Discharge	6.4%	-5.5%
Total Releases	7.5%	-3.4%

*Other includes deaths, interstate transfers and absconders.

7. Time Served to First Release

Time served as a percent of the sentence in FY 2011 is higher than previous years. Offenders convicted of offenses committed on or after August 28, 1994 have to serve a minimum prison term if they have committed a dangerous felony (85%) or have prior incarcerations with the Missouri Department of Corrections (40% one prior, 50% two priors and 80% three or more prior incarcerations). Time served includes jail time that is credited to an offender's sentence for incarceration prior to receipt by the Department of Corrections. Offenders convicted of a sex offense in Chapter 566 RSMO have to complete the Missouri Sex Offender Program before being eligible for a parole release.

First release is the first release following the admission for a new commitment. First releases do not include the release of offenders who were returned as parole violators.

Time Served to First Release to Parole, Conditional Release or Discharge FY2002 to FY2011

FY	Releases	Aggregate Sentence (months)	Time Served (months)	Percent of Sentence Served	Percent Released to Parole	Percent Released CR, Adm	Percent Released Discharge
FY2002	4,403	71.0	34.6	48.7%	77.6%	16.6%	5.8%
FY2003	5,297	70.8	32.9	46.5%	82.6%	12.8%	4.5%
FY2004	5,755	74.7	34.4	46.0%	83.6%	12.0%	4.4%
FY2005	5,746	73.3	33.4	45.6%	85.2%	10.2%	4.6%
FY2006	5,497	71.5	32.1	44.9%	85.4%	9.6%	5.0%
FY2007	5,463	71.4	33.7	47.1%	82.5%	11.4%	6.1%
FY2008	5,312	73.6	35.3	47.9%	82.9%	11.3%	5.9%
FY2009	5,278	76.1	36.7	48.2%	83.5%	11.0%	5.6%
FY2010	5,279	73.7	35.6	48.2%	84.7%	10.2%	5.1%
FY2011	5,176	75.6	37.8	50.0%	84.3%	10.2%	5.5%

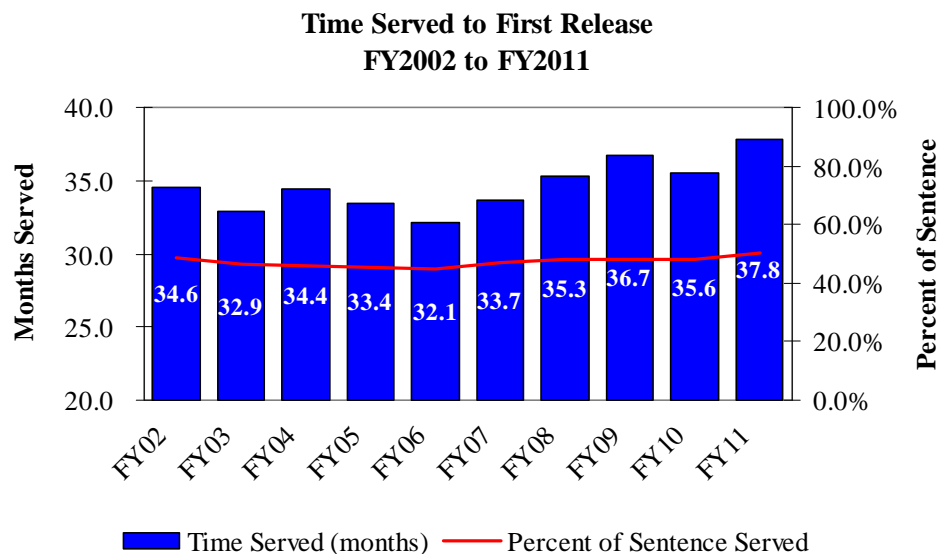

Offense Group and Felony Class

Time Served to First Release to Parole, Conditional Release or Discharge A and B Violent Felonies FY2002 to FY2011

FY	Releases	Aggregate Sentence (months)	Time Served (months)	Percent of Sentence Served	Percent Released to Parole	Percent Released CR, Adm	Percent Released Discharge
FY2002	428	154.0	96.9	62.9%	61.2%	32.0%	6.8%
FY2003	521	169.4	104.9	61.9%	69.7%	25.5%	4.8%
FY2004	590	170.7	103.9	60.9%	74.4%	21.2%	4.4%
FY2005	589	165.2	102.8	62.2%	78.3%	16.1%	5.6%
FY2006	531	163.7	102.3	62.5%	77.6%	16.4%	6.0%
FY2007	513	153.1	103.9	67.9%	72.3%	19.7%	8.0%
FY2008	556	158.6	107.0	67.4%	74.8%	17.4%	7.7%
FY2009	595	163.4	108.9	66.7%	73.8%	17.6%	8.6%
FY2010	614	161.3	109.4	67.9%	73.3%	16.6%	10.1%
FY2011	605	159.7	113.1	70.8%	77.5%	13.1%	9.4%

Time Served to First Release A and B Violent Felonies FY2002 - FY2011

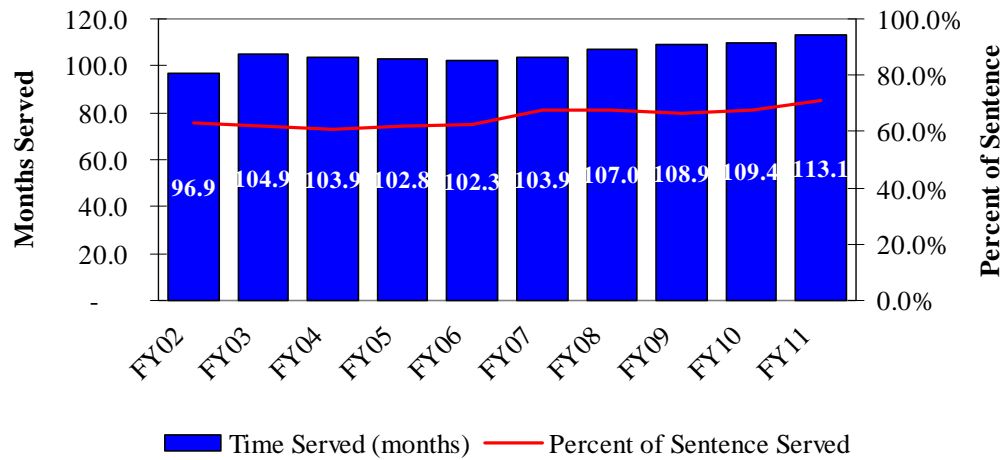

**Time Served to First Release to Parole, Conditional Release or Discharge
C and D Violent Felonies FY2002 to FY2011**

FY	Releases	Aggregate Sentence (months)	Time Served (months)	Percent of Sentence Served	Percent Released to Parole	Percent Released CR, Adm	Percent Released Discharge
FY2002	270	58.3	30.7	52.6%	65.2%	28.9%	5.9%
FY2003	400	56.7	27.0	47.6%	72.8%	23.5%	3.8%
FY2004	414	60.2	28.8	47.9%	72.0%	23.4%	4.6%
FY2005	440	61.0	28.6	47.0%	77.7%	19.3%	3.0%
FY2006	351	62.8	32.4	51.7%	70.4%	26.8%	2.8%
FY2007	420	62.5	33.8	54.0%	65.7%	30.2%	4.0%
FY2008	450	59.0	30.9	52.3%	72.2%	24.7%	3.1%
FY2009	478	61.0	31.3	51.3%	76.8%	21.1%	2.1%
FY2010	462	61.8	32.2	52.1%	79.4%	18.4%	2.2%
FY2011	500	62.7	32.9	52.5%	79.0%	17.6%	3.4%

**Time Served to First Release
C and D Violent Felonies FY2002 - FY2011**

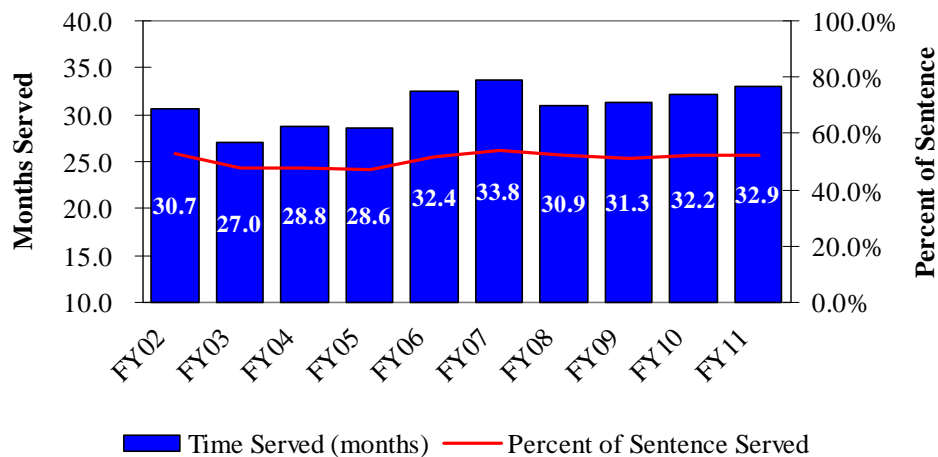

**Time Served to First Release to Parole, Conditional Release or Discharge
A and B Sex and Child Abuse Offenses FY2002 to FY2011**

FY	Releases	Aggregate Sentence (months)	Time Served (months)	Percent of Sentence Served	Percent Released to Parole	Percent Released CR, Adm	Percent Released Discharge
FY2002	147	129.7	96.0	74.0%	18.4%	38.1%	43.5%
FY2003	142	106.1	84.4	79.6%	21.1%	38.0%	40.8%
FY2004	176	143.7	106.4	74.0%	31.8%	29.0%	39.2%
FY2005	165	138.5	99.6	71.9%	48.5%	20.6%	30.9%
FY2006	156	160.3	113.3	70.7%	43.6%	14.7%	41.7%
FY2007	206	136.4	102.9	75.4%	47.6%	14.6%	37.9%
FY2008	215	137.9	100.3	72.8%	53.0%	12.6%	34.4%
FY2009	243	138.4	104.5	75.5%	36.6%	22.6%	40.7%
FY2010	211	130.5	94.1	72.1%	37.9%	27.5%	34.6%
FY2011	198	143.3	110.6	77.2%	38.4%	24.7%	36.9%

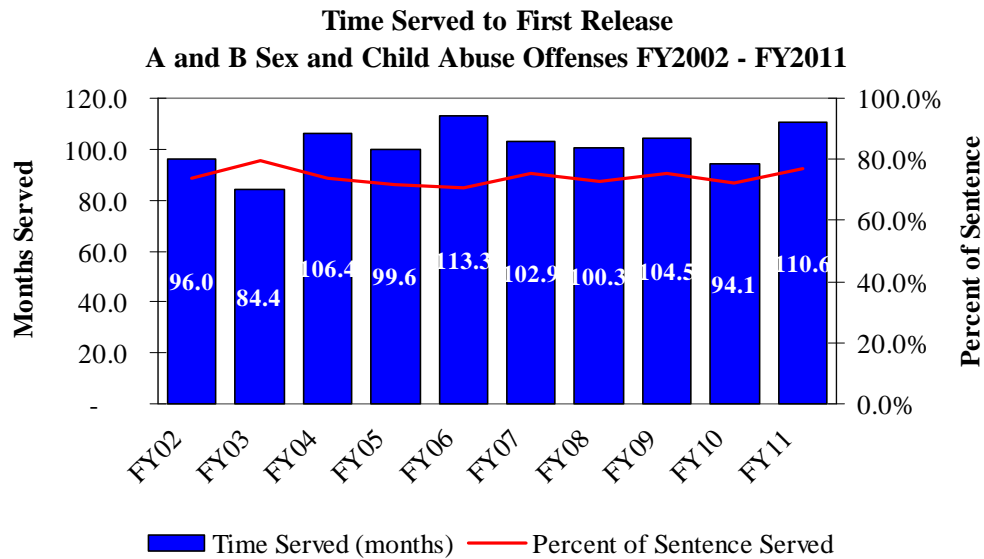

**Time Served to First Release to Parole, Conditional Release or Discharge
C and D Sex and Child Abuse Offenses FY2002 to FY2011**

FY	Releases	Aggregate Sentence (months)	Time Served (months)	Percent of Sentence Served	Percent Released to Parole	Percent Released CR, Adm	Percent Released Discharge
FY2002	206	57.2	42.8	74.9%	24.3%	43.7%	32.0%
FY2003	229	59.7	44.6	74.8%	31.4%	36.7%	31.9%
FY2004	237	60.0	41.6	69.2%	38.8%	29.5%	31.6%
FY2005	246	59.5	41.0	68.9%	47.2%	21.1%	31.7%
FY2006	251	60.9	43.3	71.2%	43.8%	19.1%	37.1%
FY2007	292	62.0	44.9	72.4%	43.2%	19.5%	37.3%
FY2008	299	61.9	43.5	70.3%	47.8%	19.4%	32.8%
FY2009	251	63.9	42.3	66.2%	46.6%	29.5%	23.9%
FY2010	226	63.3	44.1	69.6%	39.8%	31.0%	29.2%
FY2011	243	66.3	47.0	70.9%	37.9%	28.8%	33.3%

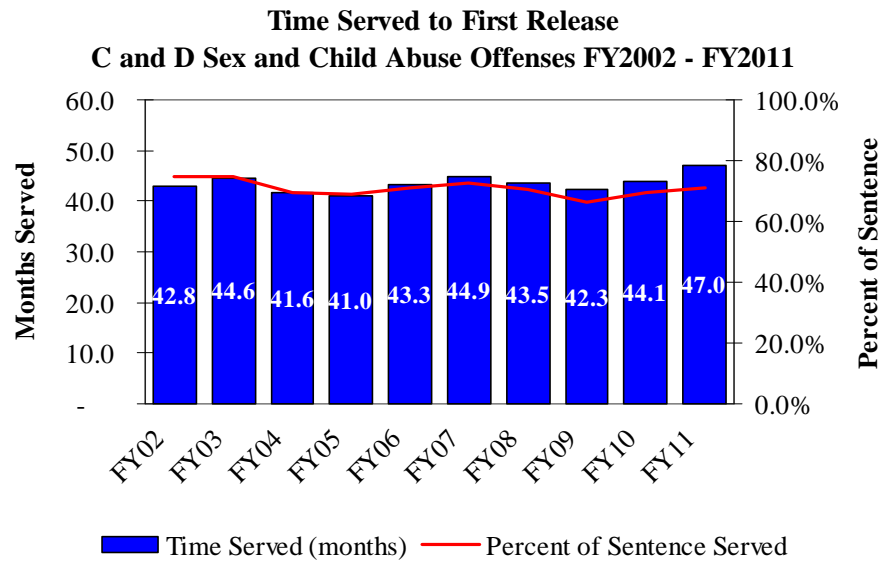

**Time Served to First Release to Parole, Conditional Release or Discharge
A and B Nonviolent and Drug Felonies FY2002 to FY2011**

FY	Releases	Aggregate Sentence (months)	Time Served (months)	Percent of Sentence Served	Percent Released to Parole	Percent Released CR, Adm	Percent Released Discharge
FY2002	630	100.7	41.1	40.8%	88.9%	9.4%	1.7%
FY2003	688	101.7	41.9	41.2%	88.5%	9.6%	1.9%
FY2004	875	98.0	40.1	40.9%	89.1%	9.5%	1.4%
FY2005	847	99.9	38.6	38.6%	90.6%	7.7%	1.8%
FY2006	735	99.6	35.9	36.0%	92.2%	6.5%	1.2%
FY2007	651	98.7	35.1	35.6%	91.9%	6.0%	2.2%
FY2008	659	98.8	37.9	38.3%	87.6%	10.0%	2.4%
FY2009	619	102.5	38.4	37.4%	91.1%	6.8%	2.1%
FY2010	590	100.4	38.8	38.7%	91.4%	6.8%	1.9%
FY2011	636	98.2	38.7	39.4%	90.7%	7.4%	1.9%

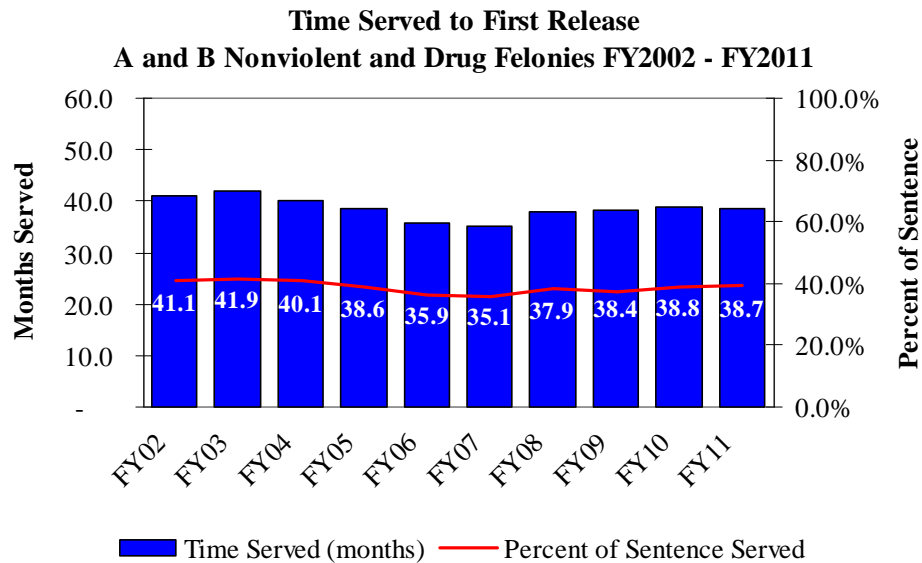

**Time Served to First Release to Parole, Conditional Release or Discharge
C and D Nonviolent and Drug Felonies FY2002 to FY2011**

FY	Releases	Aggregate Sentence (months)	Time Served (months)	Percent of Sentence Served	Percent Released to Parole	Percent Released CR, Adm	Percent Released Discharge
FY2002	2,443	50.9	19.9	39.1%	86.2%	11.3%	2.6%
FY2003	3,008	50.5	17.4	34.5%	91.1%	7.3%	1.6%
FY2004	3,206	52.4	17.7	33.7%	91.3%	7.3%	1.4%
FY2005	3,187	51.1	17.1	33.4%	91.0%	6.9%	2.0%
FY2006	3,219	49.6	16.0	32.3%	92.0%	6.2%	1.8%
FY2007	3,112	52.5	17.4	33.2%	90.8%	7.2%	2.0%
FY2008	2,828	52.9	17.5	33.1%	90.7%	7.3%	1.9%
FY2009	2,811	53.0	17.5	33.1%	91.7%	6.5%	1.7%
FY2010	2,893	50.7	16.3	32.0%	93.0%	5.5%	1.5%
FY2011	2,726	52.6	17.3	32.8%	92.8%	5.8%	1.5%

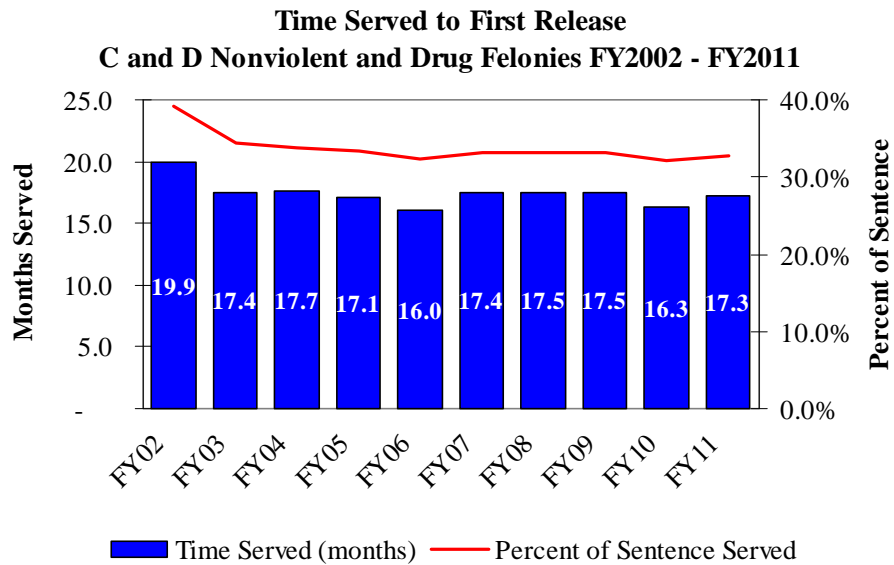

**Time Served to First Release to Parole, Conditional Release or Discharge
DWI Offenses FY2002 to FY2011**

FY	Releases	Aggregate Sentence (months)	Time Served (months)	Percent of Sentence Served	Percent Released to Parole	Percent Released CR, Adm	Percent Released Discharge
FY2002	279	43.7	18.0	41.1%	85.3%	12.2%	2.5%
FY2003	309	43.7	17.4	39.9%	88.0%	9.7%	2.3%
FY2004	257	42.8	17.3	40.4%	84.8%	12.1%	3.1%
FY2005	272	44.3	18.9	42.6%	84.9%	11.8%	3.3%
FY2006	254	42.1	16.7	39.7%	84.3%	12.2%	3.5%
FY2007	269	42.4	18.4	43.5%	79.9%	16.0%	4.1%
FY2008	305	43.4	16.0	36.9%	85.2%	11.1%	3.6%
FY2009	281	47.7	18.1	38.0%	89.0%	6.8%	4.3%
FY2010	283	48.4	20.8	43.0%	90.1%	7.8%	2.1%
FY2011	268	48.6	22.1	45.4%	84.0%	13.8%	2.2%

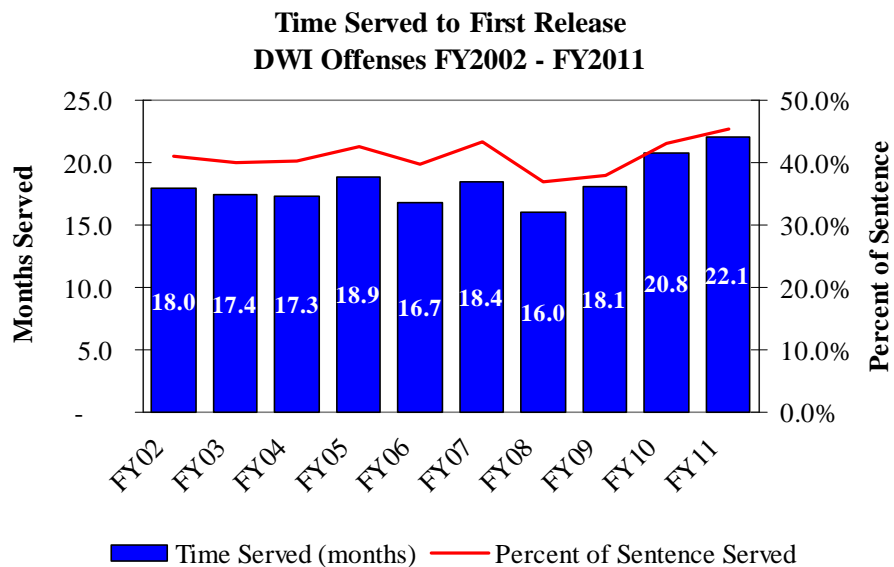

**Time Served to First Authorized Release
by Offense Group FY2011**

Offense Group	Releases	Aggregate Sentence (months)	Time Served (months)	Percent of Sentence Served
Violent	1,105	115.8	76.8	66.3%
Sex and Child Abuse	441	100.9	75.5	74.9%
Nonviolent	2,105	54.9	20.6	37.6%
Drug	1,257	71.8	22.5	31.3%
DWI	268	48.6	22.1	45.4%
Total	5,176	75.6	37.8	50.0%

**Time Served to First Authorized Release
by Offense Group FY2011**

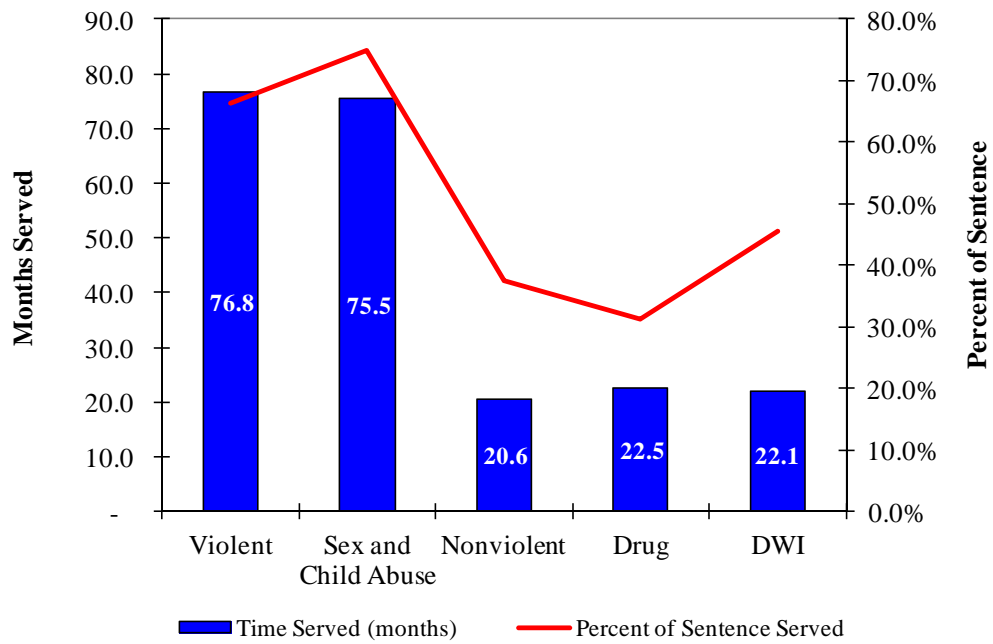

Top Twenty Offenses

Time Served to First Release FY2011

Top Twenty Offenses

Rank	Missouri Charge Code	Offense Description	First Releases	Average Sentence (months)	Time Served (months)	Percent Served	Released To		
							Parole	Conditional Release	Discharge
1	32450	POSS CONTROLLED SUBSTANC	647	53.5	13.1	24.5%	627	17	3
2	14020	BURGLARY 2ND DEG	477	62.4	22.5	36.0%	448	22	7
3	32465	DIST DEL MANUF CONTR SUB	366	92.0	30.4	33.1%	353	9	4
4	15021	THEFT-\$500/MORE-LESS \$25	302	54.1	17.7	32.8%	283	16	3
5	26031	NONSUP-6MO-12MO-AMT-\$500	196	40.3	12.3	30.5%	189	6	1
6	12020	ROBBERY 2ND DEGREE	190	103.6	57.7	55.7%	163	22	5
7	18010	FORGERY	187	60.4	20.1	33.3%	171	10	6
8	13031	ASSAULT 2ND DEGREE	175	65.4	33.3	50.9%	145	22	8
9	12010	ROBBERY 1ST DEGREE	163	186.9	135.8	72.6%	135	15	13
10	13029	DOMESTIC ASSAULT-2ND DEG	150	54.0	26.5	49.1%	127	23	-
11	23013	TAMPER WITH MOTOR VEH-1S	139	47.6	17.6	37.0%	119	17	3
12	47410	DWI/ALCOHOL	123	38.0	18.7	49.2%	96	23	4
13	14010	BURGLARY 1ST DEG	120	89.8	47.4	52.7%	96	18	6
14	47418	DWI-ALCOHOL -AGGRAVATED	93	53.2	22.4	42.1%	84	8	1
15	11022	STATUTORY RAPE-2ND DEGRE	70	66.7	45.4	68.1%	35	16	19
16	32500	TRAFFIC IN DRUG/ATTEMPT-	68	99.5	41.7	42.0%	60	7	1
17	10031	MURDER 2ND DEGREE	64	247.6	188.6	76.2%	47	7	10
18	11077	STATUTORY SODOMY-2ND DEG	51	76.8	62.6	81.6%	7	14	30
19	24015	REC STL PROP >=\$500 OR D	49	50.8	18.3	36.0%	45	1	3
20	15020	STEALING OF A MOTOR VEH-	48	55.5	21.9	39.5%	44	3	1
Total Top Twenty Offense First Releases			3,678	72.5	32.8	45.2%	3,274	276	128
Total All Other Offense First Releases			1,498	83.2	50.2	60.4%	1,089	251	158
Total All Offense First Releases			5,176	75.6	37.8	50.0%	4,363	527	286

Time Served to First Release FY2011

Top Twenty Male Offenses

Rank	Missouri Charge Code	Offense Description	First Releases	Average Sentence (months)	Time Served (months)	Percent Served	Released To		
							Parole	Conditional Release	Discharge
1	32450	POSS CONTROLLED SUBSTANC	502	54.1	13.8	25.5%	484	16	2
2	14020	BURGLARY 2ND DEG	449	62.9	23.1	36.7%	420	22	7
3	32465	DIST DEL MANUF CONTR SUB	310	91.9	31.5	34.2%	298	9	3
4	15021	THEFT-\$500/MORE-LESS \$25	239	53.6	18.5	34.4%	221	15	3
5	26031	NONSUP-6MO-12MO-AMT-\$500	188	40.5	12.5	30.9%	181	6	1
6	12020	ROBBERY 2ND DEGREE	173	103.8	58.3	56.1%	148	20	5
7	13031	ASSAULT 2ND DEGREE	157	65.4	33.5	51.2%	130	21	6
8	12010	ROBBERY 1ST DEGREE	154	192.1	139.7	72.7%	127	14	13
9	13029	DOMESTIC ASSAULT-2ND DEG	143	53.9	26.6	49.3%	120	23	-
10	23013	TAMPER WITH MOTOR VEH-1S	123	47.9	18.3	38.2%	103	17	3
11	14010	BURGLARY 1ST DEG	116	90.6	48.0	52.9%	93	17	6
12	18010	FORGERY	113	59.8	22.6	37.8%	99	8	6
13	47410	DWI/ALCOHOL	106	38.7	19.3	49.8%	84	18	4
14	47418	DWI-ALCOHOL -AGGRAVATED	89	53.7	22.7	42.3%	80	8	1
15	32500	TRAFFIC IN DRUG/ATTEMPT-	67	99.6	42.1	42.2%	59	7	1
16	11022	STATUTORY RAPE-2ND DEGRE	65	67.0	45.3	67.6%	33	14	18
17	10031	MURDER 2ND DEGREE	62	250.7	190.4	75.9%	45	7	10
18	11077	STATUTORY SODOMY-2ND DEG	51	76.8	62.6	81.6%	7	14	30
19	15020	STEALING OF A MOTOR VEH-	45	55.4	22.1	39.8%	41	3	1
20	11076	STATUTORY SODOMY-1ST DEG	42	153.6	120.9	78.7%	15	12	15
Total Top Twenty Offense First Releases			3,194	75.6	36.2	48.0%	2,788	271	135
Total All Other Offense First Releases			1,333	82.1	49.4	60.2%	970	222	141
Total All Offense First Releases			4,527	77.5	40.1	51.8%	3,758	493	276

Time Served to First Release FY2011

Top Twenty Female Offenses

Rank	Missouri Charge Code	Offense Description	First Releases	Average Sentence (months)	Time Served (months)	Percent Served	Released To		
							Parole	Conditional Release	Discharge
1	32450	POSS CONTROLLED SUBSTANC	145	51.2	10.6	20.6%	143	1	1
2	18010	FORGERY	74	61.3	16.3	26.6%	72	2	-
3	15021	THEFT-\$500/MORE-LESS \$25	63	55.7	14.8	26.6%	62	1	-
4	32465	DIST DEL MANUF CONTR SUB	56	92.3	24.6	26.7%	55	-	1
5	14020	BURGLARY 2ND DEG	28	55.8	13.3	23.9%	28	-	-
6	19013	PASSING BAD CHECK-\$500 O	22	44.7	10.4	23.3%	22	-	-
7	13031	ASSAULT 2ND DEGREE	18	64.9	31.5	48.4%	15	1	2
8	12020	ROBBERY 2ND DEGREE	17	101.5	51.5	50.8%	15	2	-
9	47410	DWI/ALCOHOL	17	33.4	14.9	44.6%	12	5	-
10	15025	THEFT/STEAL CREDIT CARD	16	50.0	12.8	25.5%	16	-	-
11	23013	TAMPER WITH MOTOR VEH-1S	16	45.6	12.6	27.5%	16	-	-
12	12010	ROBBERY 1ST DEGREE	9	98.2	69.5	70.7%	8	1	-
13	26031	NONSUP-6MO-12MO-AMT-\$500	8	35.1	6.7	19.1%	8	-	-
14	13029	DOMESTIC ASSAULT-2ND DEG	7	55.6	25.1	45.2%	7	-	-
15	24015	REC STL PROP >=\$500 OR D	7	45.3	12.2	26.9%	7	-	-
16	15036	STEALING RELATED OFFENSE	6	33.3	10.8	32.4%	5	1	-
17	32566	CREATE/ALTER CHEM TO C/S	6	61.7	10.9	17.7%	6	-	-
18	10053	INVOL MANSL VEH INTOX	5	98.2	63.1	64.3%	3	2	-
19	11022	STATUTORY RAPE-2ND DEGRE	5	63.2	47.0	74.4%	2	2	1
20	13033	ASLT 2ND-OP VEH W INTOX-	5	52.0	21.8	41.9%	4	1	-
Total Top Twenty Offense First Releases			530	59.8	17.9	29.9%	506	19	5
Total All Other Offense First Releases			119	74.3	39.7	53.4%	99	15	5
Total All Offense First Releases			649	62.4	21.9	35.1%	605	34	10

Time Served to First Release FY2011

Top Twenty Black Offenses

Rank	Missouri Charge Code	Offense Description	First Releases	Average Sentence (months)	Time Served (months)	Percent Served	Released To		
							Parole	Conditional Release	Discharge
1	32450	POSS CONTROLLED SUBSTANC	169	57.1	15.2	26.6%	161	7	1
2	32465	DIST DEL MANUF CONTR SUB	121	95.0	34.8	36.6%	117	3	1
3	12010	ROBBERY 1ST DEGREE	119	182.3	134.0	73.5%	100	11	8
4	12020	ROBBERY 2ND DEGREE	116	105.8	60.0	56.7%	100	14	2
5	14020	BURGLARY 2ND DEG	116	65.7	27.2	41.5%	107	6	3
6	15021	THEFT-\$500/MORE-LESS \$25	77	52.3	21.3	40.6%	72	4	1
7	13029	DOMESTIC ASSAULT-2ND DEG	62	57.0	29.3	51.5%	51	11	-
8	13031	ASSAULT 2ND DEGREE	60	65.8	35.9	54.5%	48	8	4
9	32500	TRAFFIC IN DRUG/ATTEMPT-	57	98.5	43.5	44.2%	49	7	1
10	14010	BURGLARY 1ST DEG	56	90.5	49.3	54.5%	44	9	3
11	10031	MURDER 2ND DEGREE	45	253.5	191.0	75.4%	34	4	7
12	18010	FORGERY	38	60.9	24.6	40.4%	35	-	3
13	23013	TAMPER WITH MOTOR VEH-1S	38	47.1	18.4	39.1%	33	4	1
14	26031	NONSUP-6MO-12MO-AMT-\$500	37	44.7	17.5	39.1%	35	2	-
15	31020	UNLAWFUL USE OF WEAPON	21	40.3	19.1	47.4%	17	3	1
16	13011	ASLT 1ST-SER PHY INJURY	20	193.6	147.6	76.3%	14	3	3
17	32495	TRAFFIC IN DRUG/ATTEMPT-	18	167.3	66.9	40.0%	15	3	-
18	13020	ASSAULT 1ST DEG	16	139.9	118.1	84.4%	10	-	6
19	15020	STEALING OF A MOTOR VEH-	15	55.1	22.4	40.6%	13	2	-
20	11022	STATUTORY RAPE-2ND DEGRE	13	61.4	36.1	58.8%	8	4	1
Total Top Twenty Offense First Releases			1,214	93.7	50.9	54.4%	1,063	105	46
Total All Other Offense First Releases			376	89.1	57.9	65.0%	258	71	47
Total All Offense First Releases			1,590	92.6	52.6	56.8%	1,321	176	93

Time Served to First Release FY2011
Top Twenty White and Other Races Offenses

Rank	Missouri Charge Code	Offense Description	First Releases	Average Sentence (months)	Time Served (months)	Percent Served	Released To		
							Parole	Conditional Release	Discharge
1	32450	POSS CONTROLLED SUBSTANC	478	52.2	12.3	23.7%	466	10	2
2	14020	DIST DEL MANUF CONTR SUB	361	61.4	21.0	34.2%	341	16	4
3	32465	ROBBERY 1ST DEGREE	245	90.5	28.2	31.2%	236	6	3
4	15021	ROBBERY 2ND DEGREE	225	54.7	16.5	30.2%	211	12	2
5	26031	BURGLARY 2ND DEG	159	39.3	11.1	28.2%	154	4	1
6	18010	THEFT-\$500/MORE-LESS \$25	149	60.2	19.0	31.5%	136	10	3
7	13031	DOMESTIC ASSAULT-2ND DEG	115	65.1	31.9	49.0%	97	14	4
8	47410	ASSAULT 2ND DEGREE	114	37.9	18.7	49.4%	88	22	4
9	23013	TRAFFIC IN DRUG/ATTEMPT-	101	47.8	17.3	36.2%	86	13	2
10	13029	BURGLARY 1ST DEG	88	51.9	24.5	47.2%	76	12	-
11	47418	MURDER 2ND DEGREE	84	54.0	22.6	41.8%	75	8	1
12	12020	FORGERY	74	100.1	54.1	54.0%	63	8	3
13	14010	TAMPER WITH MOTOR VEH-1S	64	89.2	45.6	51.2%	52	9	3
14	11022	NONSUP-6MO-12MO-AMT-\$500	57	67.9	47.5	70.0%	27	12	18
15	11077	UNLAWFUL USE OF WEAPON	46	76.2	61.5	80.7%	6	13	27
16	32566	ASLT 1ST-SER PHY INJURY	46	58.3	13.3	22.7%	45	1	-
17	12010	TRAFFIC IN DRUG/ATTEMPT-	44	199.5	140.8	70.6%	35	4	5
18	19013	ASSAULT 1ST DEG	39	44.5	12.1	27.2%	37	2	-
19	22107	STEALING OF A MOTOR VEH-	39	78.5	58.1	74.0%	14	14	11
20	24015	STATUTORY RAPE-2ND DEGRE	39	52.6	17.8	33.9%	36	1	2
Total Top Twenty Offense First Releases			2,567	62.9	24.5	39.1%	2,281	191	95
Total All Other Offense First Releases			1,019	81.1	48.2	59.5%	761	160	98
Total All Offense First Releases			3,586	68.1	31.3	46.0%	3,042	351	193

8. Recidivism Rates of Institutional Releases

There are many ways to measure recidivism and there are no national standards. The rates calculated by the Missouri Department of Corrections and included in the Offender Profile are for offenders first released in the commitment. These are offenders admitted to prison to serve a new commitment and released to either parole, conditional release or on the discharge of the sentence. Excluded from the calculation is the release of parole violators who have previously been returned to prison for a violation of supervision within the commitment. Recidivism rates that include the release of parole violators are higher than the first release recidivism rates.

The recidivism rates measure two outcomes:

1. The first return to prison following the release (technical violation of supervision or new conviction),
2. The first conviction following the release from prison (the new conviction can be a new prison sentence or probation. Because many offenders returned from parole are returned for a technical violation) the new conviction recidivism rate is not a very helpful indicator of new criminal behavior until two or more years from release.

The data for the calculation of the rates are taken from the DOC offender database. Offenses and incarcerations in other states will not be included unless the offender is returned to the custody of the DOC.

Other recidivism rates are given in the Offender Supervision profile for offenders released to probation following a 120-day or long-term drug program and for offenders serving a new court probation.

Since 2005 there has been a general decline in the incarceration recidivism rate for offenders first released from prison (page 65) and for offenders starting probation (page 109). The reduction in recidivism has been attributed to the Department's reentry program, improvements in risk assessment for releasing and managing offenders in the field and changes in supervision practices by the division of probation and parole. The changes in supervision practices were intended to reduce the number of offenders being incarcerated for technical violations when the offenders could continue to be safely supervised in the community.

Recidivism Rates, First Released FY2002 to FY2011
First Return to Prison

FY	Releases	Percent Returned Within				
		6 Months	1 Year	2 Years	3 Years	5 Years
FY2002	4,449	16.7	28.1	40.9	48.2	53.2
FY2003	5,476	18.0	28.8	42.9	49.7	55.3
FY2004	5,951	17.5	30.5	43.8	51.0	56.1
FY2005	5,996	17.2	29.1	43.9	50.2	55.9
FY2006	5,802	15.0	27.9	41.2	47.9	53.5
FY2007	5,758	14.5	24.9	38.5	44.5	-
FY2008	5,624	13.8	24.6	37.5	43.9	-
FY2009	5,494	9.3	20.5	35.0	-	-
FY2010	5,478	9.5	20.9	-	-	-
FY2011	5,358	10.0	-	-	-	-
TOTAL	5,539	14.2	26.2	40.5	47.9	54.9

Recidivism Rates, First Released FY2002 to FY2011
First New Conviction

FY	Releases	Percent Returned Within				
		6 Months	1 Year	2 Years	3 Years	5 Years
FY2002	4,449	1.0	3.4	10.3	16.8	26.6
FY2003	5,476	0.9	3.5	9.5	15.6	26.2
FY2004	5,951	0.9	3.3	9.4	15.9	26.8
FY2005	5,996	0.9	3.2	9.7	16.1	26.9
FY2006	5,802	0.7	3.2	9.8	16.1	26.6
FY2007	5,758	0.8	3.3	9.9	16.0	-
FY2008	5,624	0.8	3.6	10.5	16.8	-
FY2009	5,494	1.0	4.0	11.6	-	-
FY2010	5,478	0.8	3.4	-	-	-
FY2011	5,358	1.0	-	-	-	-
TOTAL	5,539	0.9	3.4	10.1	16.2	26.6

Recidivism Rates, First Released FY2002 to FY2011

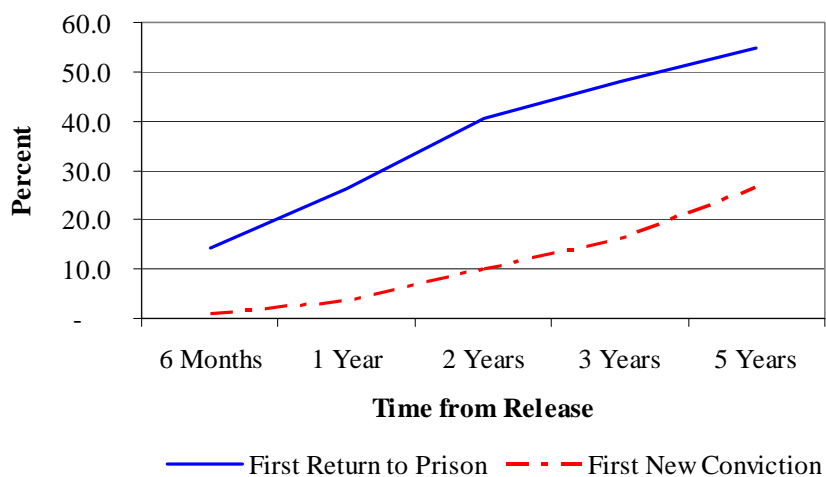

Rates by Gender

Female Recidivism Rates, First Released FY2002 to FY2011 First Return to Prison

FY	Releases	Percent Returned Within				
		6 Months	1 Year	2 Years	3 Years	5 Years
FY2002	484	12.2	21.1	32.9	39.7	44.2
FY2003	629	17.6	26.2	39.6	45.0	50.1
FY2004	687	15.7	25.5	37.0	42.6	47.3
FY2005	759	13.8	23.7	38.2	43.1	47.4
FY2006	803	12.5	23.8	36.1	42.2	46.9
FY2007	765	11.4	20.5	30.7	34.5	-
FY2008	762	9.4	17.6	29.0	35.3	-
FY2009	750	7.2	15.3	26.2	-	-
FY2010	750	6.5	17.9	-	-	-
FY2011	667	7.6	-	-	-	-
TOTAL	7,056	11.3	21.2	33.6	40.2	47.3

Female Recidivism Rates, First Released FY2002 to FY2011 First New Conviction

FY	Releases	Percent Returned Within				
		6 Months	1 Year	2 Years	3 Years	5 Years
FY2002	484	1.4	2.9	6.8	11.4	21.1
FY2003	629	1.4	2.7	8.1	12.4	20.8
FY2004	687	1.2	2.6	6.3	11.2	18.0
FY2005	759	0.4	2.0	6.5	11.2	19.5
FY2006	803	0.6	2.4	6.4	9.8	17.6
FY2007	765	0.7	2.2	6.5	11.4	-
FY2008	762	0.5	2.0	8.1	12.7	-
FY2009	750	0.5	2.4	6.6	-	-
FY2010	750	0.5	1.9	-	-	-
FY2011	667	0.6	-	-	-	-
TOTAL	7,056	0.8	2.3	6.9	11.4	19.2

Female Recidivism Rates, First Released FY2002 to FY2011

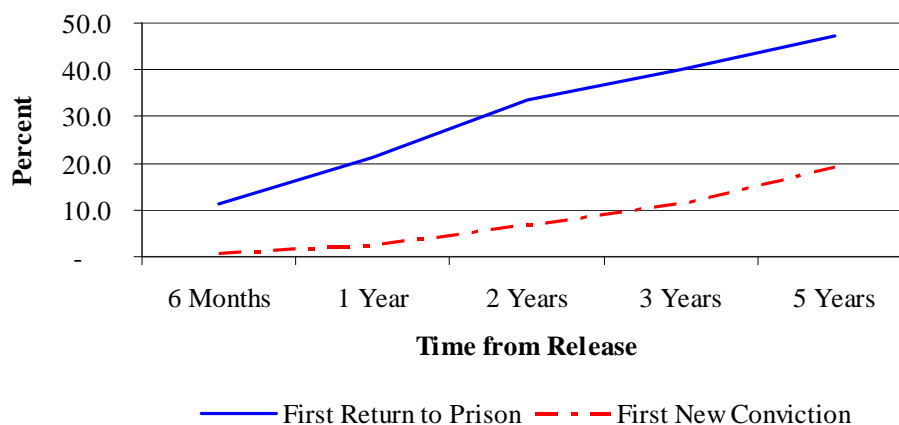

Male Recidivism Rates, First Released FY2002 to FY2011
First Return to Prison

FY	Releases	Percent Returned Within				
		6 Months	1 Year	2 Years	3 Years	5 Years
FY2002	3,965	17.3	28.9	41.8	49.3	54.3
FY2003	4,847	18.0	29.1	43.4	50.3	56.0
FY2004	5,264	17.7	31.1	44.7	52.1	57.2
FY2005	5,237	17.7	29.9	44.7	51.3	57.1
FY2006	4,999	15.4	28.6	42.0	48.9	54.6
FY2007	4,993	15.0	25.6	39.7	46.0	-
FY2008	4,862	14.5	25.7	38.9	45.2	-
FY2009	4,744	9.6	21.3	36.4	-	-
FY2010	4,728	9.9	21.3	-	-	-
FY2011	4,691	10.3	-	-	-	-
TOTAL	48,330	14.6	26.9	41.5	49.1	56.0

Male Recidivism Rates, First Released FY2002 to FY2011
First New Conviction

FY	Releases	Percent Returned Within				
		6 Months	1 Year	2 Years	3 Years	5 Years
FY2002	3,965	1.0	3.5	10.8	17.5	27.3
FY2003	4,847	0.9	3.6	9.7	16.1	26.9
FY2004	5,264	0.9	3.4	9.8	16.5	27.9
FY2005	5,237	0.9	3.4	10.2	16.8	28.0
FY2006	4,999	0.7	3.3	10.4	17.1	28.1
FY2007	4,993	0.8	3.5	10.5	16.7	-
FY2008	4,862	0.8	3.8	10.8	17.4	-
FY2009	4,744	1.1	4.2	12.4	-	-
FY2010	4,728	0.8	3.6	-	-	-
FY2011	4,691	1.0	-	-	-	-
TOTAL	4,833	0.9	3.6	10.5	16.8	27.7

Male Recidivism Rates, First Released FY2002 to FY2011

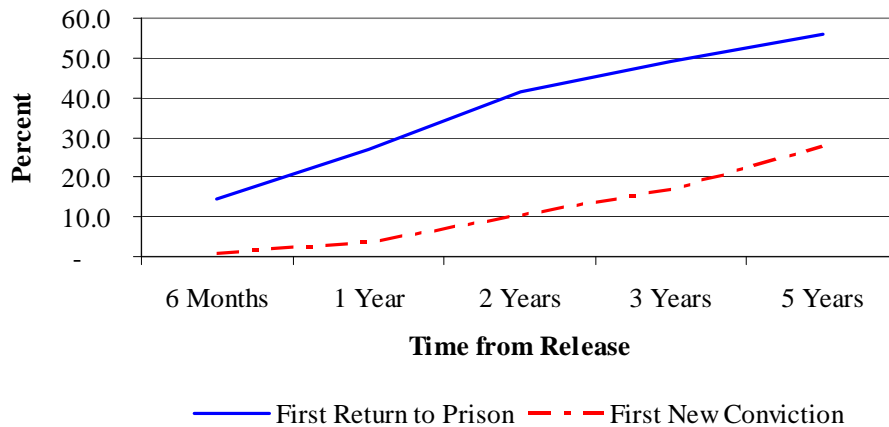

By Offense Group

Recidivism Rates by Offense Type, First Released FY2002 to FY2011

First Return to Prison

Offense Group	Releases	Percent Returned Within				
		6 Months	1 Year	2 Years	3 Years	5 Years
Violent	10,416	11.4	21.2	35.1	42.3	49.9
Sex and Child Abuse	4,378	9.5	16.1	23.3	27.0	30.8
Nonviolent	23,756	18.7	32.8	48.5	56.1	62.5
DWI	2,868	9.1	17.5	28.2	35.9	43.2
Drugs	13,968	11.8	23.4	38.7	46.7	54.3
Total	55,386	14.4	26.1	40.4	47.8	54.6

Recidivism Rates by Offense Type, First Released FY2002 to FY2011 First Return to Prison

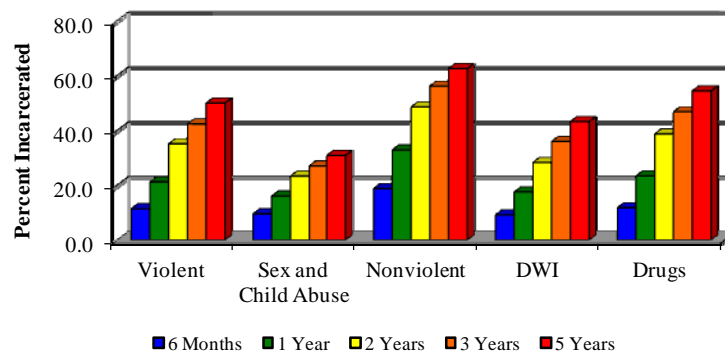

Recidivism Rates by Offense Type, First Released FY2002 to FY2011

First New Conviction

Offense Group	Releases	Percent Convicted Within				
		6 Months	1 Year	2 Years	3 Years	5 Years
Violent	10,416	0.5	2.2	7.7	13.0	23.0
Sex and Child Abuse	4,378	0.4	1.3	4.1	7.6	13.5
Nonviolent	23,756	1.1	4.7	13.1	19.8	31.0
DWI	2,868	0.6	2.6	7.9	15.0	26.5
Drugs	13,968	0.8	3.0	9.0	14.9	25.2
Total	55,386	0.9	3.4	10.0	16.1	26.4

Recidivism Rates by Offense Type, First Released FY2002 to FY2011 First New Conviction

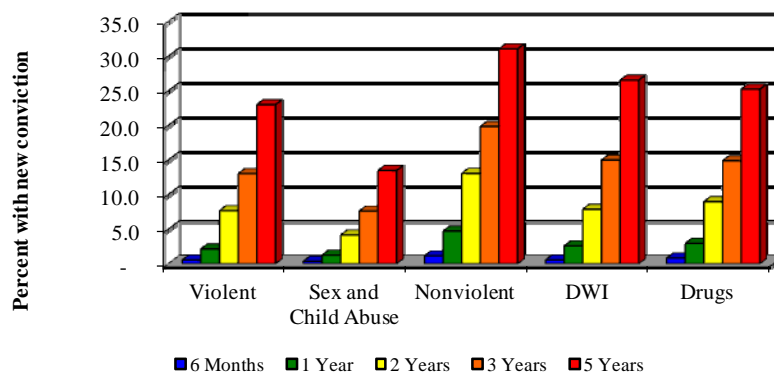

9. Sex Offender Population

The Sex Offender Population comprises offenders convicted of an offense in Chapter 566 (Sexual Offenses) or of a child abuse offense in Chapter 568 (Offenses against the family) or convicted of failing to comply with the sex offender registration laws in Chapter 589 (Crime Prevention) of the Missouri Revised Statutes.

The sex offender population of 4,966 comprises 16.1% of the total incarcerated population. Of that number 58.2% were from the ages 20 to 44, and 97.5% were male and 70.7% were white.

Demographics

Institutional Population by Race, FY2011

Race	Count			Percent		
	Female	Male	Total	Female	Male	Total
Asian	1	9	10	0.8%	0.2%	0.2%
Black	10	1,298	1,308	8.0%	26.8%	26.3%
Hispanic	3	115	118	2.4%	2.4%	2.4%
Native American	1	13	14	0.8%	0.3%	0.3%
Unknown	-	6	6	0.0%	0.1%	0.1%
White	110	3,400	3,510	88.0%	70.2%	70.7%
Total	125	4,841	4,966	100.0%	100.0%	100.0%

Institutional Population by Current Age, June 30, 2011

Current Age	Count			Percent		
	Female	Male	Total	Female	Male	Total
Age 18 To 19	-	35	35	0.0%	0.7%	0.7%
Age 20 To 24	19	353	372	15.2%	7.3%	7.5%
Age 25 To 29	19	568	587	15.2%	11.7%	11.8%
Age 30 To 34	30	593	623	24.0%	12.2%	12.5%
Age 35 To 39	20	615	635	16.0%	12.7%	12.8%
Age 40 To 44	22	649	671	17.6%	13.4%	13.5%
Age 45 To 49	5	701	706	4.0%	14.5%	14.2%
Age 50 To 54	7	576	583	5.6%	11.9%	11.7%
Age 55 To 59	2	329	331	1.6%	6.8%	6.7%
Age 60 To 64	1	202	203	0.8%	4.2%	4.1%
Age 65 To 69	-	116	116	0.0%	2.4%	2.3%
Age 70 And Over	-	104	104	0.0%	2.1%	2.1%
Total	125	4,841	4,966	100.0%	100.0%	100.0%

Sex Offender Classification

‘Unclassified’ includes recently admitted offenders who have not completed the classification process and offenders sentenced to a 120-day program. 120-day offenders do not receive a full classification upon admission because of the expected short prison stay.

Educational Attainment as of June 30, 2011

	Count			Percent		
	Female	Male	Total	Female	Male	Total
HSD/GED	94	3,266	3,360	75.2%	67.5%	67.7%
9-12th Grade	4	355	359	3.2%	7.3%	7.2%
6-8th Grade	11	304	315	8.8%	6.3%	6.3%
4-5th Grade	2	168	170	1.6%	3.5%	3.4%
0-3rd Grade	12	674	686	9.6%	13.9%	13.8%
Unclassified	2	74	76	1.6%	1.5%	1.5%
Total	125	4,841	4,966	100.0%	100.0%	100.0%

Vocational Readiness as of June 30, 2011

	Count			Percent		
	Female	Male	Total	Female	Male	Total
Trained & Skilled	28	631	659	22.4%	13.0%	13.3%
Skilled	28	1,789	1,817	22.4%	37.0%	36.6%
Semi-skilled	21	1,319	1,340	16.8%	27.2%	27.0%
Unskilled	21	458	479	16.8%	9.5%	9.6%
No Skills or Training	25	570	595	20.0%	11.8%	12.0%
Unclassified	2	74	76	1.6%	1.5%	1.5%
Total	125	4,841	4,966	100.0%	100.0%	100.0%

Mental Health Problems as of June 30, 2011

	Count			Percent		
	Female	Male	Total	Female	Male	Total
No Mental Health Problems	21	458	479	16.8%	9.5%	9.6%
Mild Impairment	28	631	659	22.4%	13.0%	13.3%
Clinic Care/Medication	21	1,319	1,340	16.8%	27.2%	27.0%
Serious Functional Impairment	28	1,789	1,817	22.4%	37.0%	36.6%
Severe Functional Impairment	25	570	595	20.0%	11.8%	12.0%
Unclassified	2	74	76	1.6%	1.5%	1.5%
Total	125	4,841	4,966	100.0%	100.0%	100.0%

Custody Level on June 30, 2011

	Count			Percent		
	Female	Male	Total	Female	Male	Total
C-1	9	38	47	7.2%	0.8%	0.9%
C-2	17	71	88	13.6%	1.5%	1.8%
C-3	7	53	60	5.6%	1.1%	1.2%
C-4	54	2,764	2,818	43.2%	57.1%	56.7%
C-5	36	1,841	1,877	28.8%	38.0%	37.8%
Unclassified	2	74	76	1.6%	1.5%	1.5%
Total	125	4,841	4,966	100.0%	100.0%	100.0%

Substance Abuse Classification Assessment and Treatment Needs as of June 30, 2011

Most Recent SACA	Count			Percent*		
	Female	Male	Total	Female	Male	Total
No Assessment	3	524	527	N/A	N/A	N/A
No Substance Abuse	51	1,322	1,373	41.8%	30.6%	30.9%
Slight-Requires SA education	19	937	956	15.6%	21.7%	21.5%
Moderate-Requires short term treatment	27	1,256	1,283	22.1%	29.1%	28.9%
Significant-Requires intermediate treatment (6 months)	22	725	747	18.0%	16.8%	16.8%
Severe/chronic-Requires long term treatment (12 month)	3	77	80	2.5%	1.8%	1.8%
Total	125	4,841	4,966	100.0%	100.0%	100.0%

*Percent calculation excludes offenders with No Assessment.

Five Year Comparison of Institutional Population by Race, June 30, 2011

Race	FY2006			FY2011			Percent Change		
	Female	Male	Total	Female	Male	Total	Female	Male	Total
Asian	-	7	7	1	9	10	0.0%	28.6%	42.9%
Black	15	1,113	1,128	10	1,298	1,308	-33.3%	16.6%	16.0%
Hispanic	-	88	88	3	115	118	0.0%	30.7%	34.1%
Native American	1	11	12	1	13	14	0.0%	18.2%	16.7%
Unknown	-	4	4	-	6	6	0.0%	50.0%	50.0%
White	83	2,977	3,060	110	3,400	3,510	32.5%	14.2%	14.7%
Total	99	4,200	4,299	125	4,841	4,966	26.3%	15.3%	15.5%

Top Twenty Sentencing Counties

Top Twenty Sex Offense Sentencing Counties, FY2011

Rank	County	Count	Average Sentence (yrs)	Percent of Total
1	JACKSON	639	19.4	12.9%
2	ST. LOUIS CITY	557	21.1	11.2%
3	ST. LOUIS CNTY	479	16.1	9.6%
4	GREENE	246	14.7	5.0%
5	ST. CHARLES	180	16.5	3.6%
6	BUCHANAN	147	14.6	3.0%
7	JASPER	124	14.1	2.5%
8	BOONE	99	16.6	2.0%
9	CLAY	98	17.2	2.0%
10	JEFFERSON	95	16.2	1.9%
11	ST. FRANCOIS	75	17.1	1.5%
12	CAPE GIRARDEAU	62	14.1	1.2%
13	SCOTT	59	12.3	1.2%
14	WASHINGTON	58	16.0	1.2%
15	PLATTE	53	18.7	1.1%
16	CHRISTIAN	49	13.9	1.0%
17	CASS	47	16.7	0.9%
18	CAMDEN	45	14.2	0.9%
19	BARRY	44	11.5	0.9%
20	DUNKLIN	44	10.8	0.9%
Total Top 20 Counties		3,200	17.2	64.4%
Total All Other Counties		1,766	13.3	35.6%
Total All Counties		4,966	15.8	100.0%

Life sentences computed as 30 years

Top Twenty Sex Offenses

Top Twenty Sex Offenses: All Offenders Incarcerated on June 30, 2011

Rank	Missouri Charge Code	Offense Description	Count	Average Sentence (yrs)	Percent of Total
1	22107	CHILD MOLEST-1ST DEGREE	549	9.8	11.1%
2	11097	STAT SODOMY-1ST DEG-PERS UND 14	464	15.5	9.3%
3	11076	STATUTORY SODOMY-1ST DEG	356	20.4	7.2%
4	11022	STATUTORY RAPE-2ND DEGREE	353	8.0	7.1%
5	11095	STATUTORY SODOMY - FIRST DEGREE	310	16.9	6.2%
6	11025	STAT RAPE-1ST DEG-PERS UNDER 14	293	13.8	5.9%
7	11010	RAPE WITH A WEAPON	265	27.5	5.3%
8	11021	STATUTORY RAPE-1ST DEGRE	228	19.6	4.6%
9	11077	STATUTORY SODOMY-2ND DEG	220	8.6	4.4%
10	11015	RAPE	180	24.6	3.6%
11	11008	FORCIBLE RAPE - FORCIBLE COMPULSI	126	21.8	2.5%
12	11070	SODOMY - PHYS INJ/WEAPON	113	27.1	2.3%
13	11075	SODOMY	111	24.2	2.2%
14	26045	ENDANGERING WELFARE OF A CHILD-1S	110	5.9	2.2%
15	11040	SEXUAL ASSAULT	91	7.9	1.8%
16	11100	DEVIATE SEXUAL ASSAULT	83	7.6	1.7%
17	11084	FORCIBLE SODOMY-DEV SEXUAL INT	74	21.4	1.5%
18	11011	FORCIBLE RAPE	71	29.4	1.4%
19	26063	ABUSE OF CHILD	68	7.0	1.4%
20	11020	RAPE	63	28.8	1.3%
		Total Top 20 Offenses	4,128	16.1	83.1%
		Total All Other Offenses	838	14.6	16.9%
		Total All Offenses	4,966	15.8	100.0%

Life sentences computed as 30 years.

Sex Offender Admissions

Sex Offender Admissions FY2002 to FY2011

Type of Admission	FY2002	FY2003	FY2004	FY2005	FY2006	FY2007	FY2008	FY2009	FY2010	FY2011
New Admissions	605	591	655	690	682	705	712	753	757	738
New Prison Sentences	499	497	545	603	558	585	598	663	656	642
120 Day & LT Drug Programs	106	94	110	87	124	120	114	90	101	96
Returns from Supervision	202	194	214	273	245	313	370	294	341	343
Law Violations	46	52	50	70	54	70	80	61	61	77
Technical Violations	156	142	164	203	191	243	290	233	280	266
All Admissions	807	785	869	963	927	1,018	1,082	1,047	1,098	1,081
Percent Change		-2.7%	10.7%	10.8%	-3.7%	9.8%	6.3%	-3.2%	4.9%	-1.5%

Prior to July 1, 2008 admissions included offenders who were returned to a Community Release Center, but were not subsequently returned to prison. After July 1, 2008 only offenders returning to prison are included as returns from supervision.

Sex Offender Admissions FY2002 to FY2011

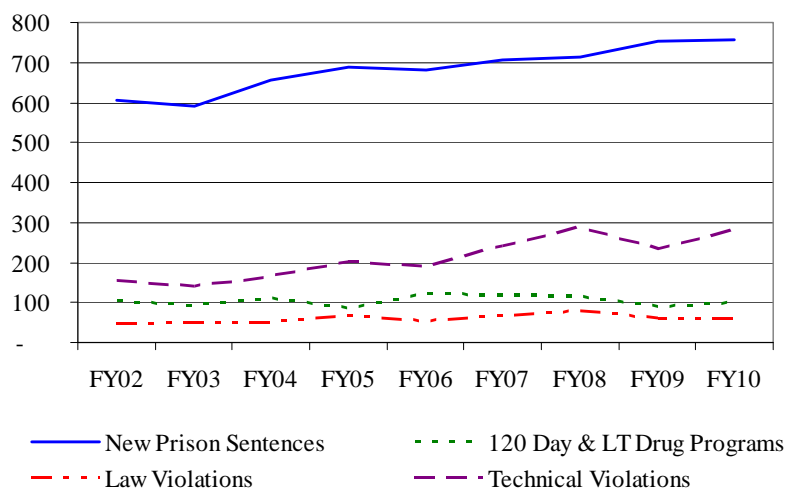

Sex offender admissions have increased 2.8% in the last five fiscal years compared to 8.0% for FY 2002 through FY 2006. New admissions to prison have increased at 1.9% per year in the last five fiscal years compared to 6.1% from FY 2002 to FY 2006.

Change in Prison Admissions for Sex Offenders (FY2002-FY2011)

	Average Annual Percent Increase	
	FY2002-2006	FY2007-2011
New Admissions	6.1%	1.9%
New Prison Sentences	7.5%	1.9%
120 Day & LT Drug Programs	-0.6%	5.1%
Returns from Supervision	13.9%	6.2%
Law Violations	14.7%	-0.5%
Technical violations	14.0%	8.2%
All Admissions	8.0%	2.8%

Sex Offender Releases

Sex Offender Releases from Prison FY2002 to FY2011

Type of Release	FY2002	FY2003	FY2004	FY2005	FY2006	FY2007	FY2008	FY2009	FY2010	FY2011
Probations	89	85	91	103	117	119	110	122	150	145
Paroles	203	241	316	387	365	419	481	392	369	400
Conditional Releases	125	138	97	46	48	56	79	152	160	144
Other*	34	39	36	35	41	62	83	44	38	43
Discharges	191	193	227	229	259	282	259	259	235	275
Total Releases	642	696	767	800	830	938	1,012	969	952	1,007
Percent Increase		8.4%	10.2%	4.3%	3.8%	13.0%	7.9%	-4.2%	-1.8%	5.8%

*Other includes deaths, interstate transfers and absconders.

Time Served to First Release

Offenders convicted of offenses committed after August 28, 1994 have to serve a minimum prison term if they have committed a dangerous felony (85%) or have prior incarcerations with the Missouri Department of Corrections (40% one prior, 50% two priors and 80% three or more prior incarcerations). Time served includes jail time that is credited to an offender's sentence for incarceration prior to receipt by the Department of Corrections. Offenders convicted of a sex offense as defined in 589.015 are required to complete the Missouri Sex Offender Program before being eligible for parole.

Time Served to First Release FY2011 -- Top Twenty Sex Offenses

Rank	Missouri Charge Code	Offense Description	First Releases	Average Sentence (months)	Time Served (months)	Percent Served	Released To		
							Parole	Conditional Release	Discharge
1	11022	STATUTORY RAPE-2ND DEGRE	70	66.7	45.4	68.1%	35	16	19
2	11077	STATUTORY SODOMY-2ND DEG	51	76.8	62.6	81.6%	7	14	30
3	22107	CHILD MOLEST-1ST DEGREE	43	78.7	58.0	73.7%	17	15	11
4	11076	STATUTORY SODOMY-1ST DEG	42	153.6	120.9	78.7%	15	12	15
5	26045	ENDANGERING WELFARE OF A	33	58.2	31.1	53.5%	19	13	1
6	11025	STAT RAPE-1ST DEG-PERS U	26	90.8	60.2	66.2%	17	2	7
7	22361	FAIL TO REGISTER AS SEX	20	29.7	12.0	40.5%	17	3	-
8	11040	SEXUAL ASSAULT	16	66.9	52.2	78.0%	6	2	8
9	11021	STATUTORY RAPE-1ST DEGRE	14	165.6	113.5	68.6%	7	2	5
10	11097	STAT SODOMY-1ST DEG-PERS	14	105.3	75.6	71.8%	6	2	6
11	26063	ABUSE OF CHILD	1	95.0	14.1	14.8%	1	-	-
12	11010	RAPE WITH A WEAPON	10	224.2	193.0	86.1%	1	1	8
13	11075	SODOMY	10	155.5	143.5	92.3%	1	3	6
14	11100	DEVIATE SEXUAL ASSAULT	10	72.2	50.2	69.5%	5	-	5
15	11015	RAPE	8	165.8	133.6	80.6%	3	2	3
16	22027	SEX MISCD/ATMP INVL CHLD	7	43.6	26.1	59.9%	3	3	1
17	25029	POSSESSION OF CHILD PORN	7	59.1	31.7	53.6%	4	3	-
18	22365	FL TO REG-UNDERLYING OFF	6	35.3	15.8	44.8%	4	2	-
19	11011	FORCIBLE RAPE	5	423.4	320.6	75.7%	-	3	2
20	22370	FL REG AS SEX OFFENDER-2	5	27.8	15.5	55.8%	4	-	1
Total Top Twenty Offense First Releases			398	93.7	68.8	73.5%	172	98	128
Total All Other Offense First Releases			79	105.5	81.4	77.1%	25	27	27
Total All Offense First Releases			477	95.6	70.9	74.1%	197	125	155

**Time Served to First Release to Parole, Conditional Release or Discharge
Sex Offenses FY2002 to FY2011**

FY	Releases	Aggregate Sentence (months)	Time Served (months)	Percent of Sentence Served	Percent Released to Parole	Percent Released CR, Adm	Percent Released Discharge
FY2002	353	87.4	65.0	74.3%	21.8%	41.4%	36.8%
FY2003	371	77.4	59.9	77.3%	27.5%	37.2%	35.3%
FY2004	413	95.7	69.2	72.3%	35.8%	29.3%	34.9%
FY2005	411	91.2	64.5	70.7%	47.7%	20.9%	31.4%
FY2006	412	98.2	69.5	70.7%	44.2%	17.5%	38.3%
FY2007	506	91.7	67.9	74.1%	44.9%	17.6%	37.5%
FY2008	525	92.4	66.2	71.7%	50.5%	16.8%	32.8%
FY2009	507	98.6	71.4	72.4%	42.6%	25.8%	31.6%
FY2010	457	93.1	66.0	70.9%	40.3%	29.3%	30.4%
FY2011	477	95.6	70.9	74.1%	41.3%	26.2%	32.5%

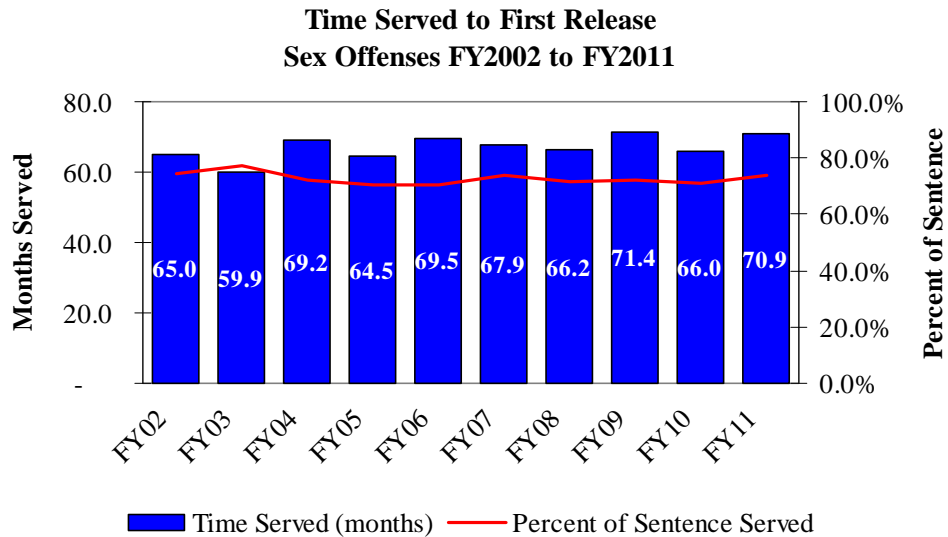

Recidivism Rates of Sex Offenders

Sex Offender Recidivism Rates, First Released from FY2002 - FY2011
By completion of Missouri Sex Offender Program (MOSOP)
First New Conviction

Completed MOSOP	Releases	Percent Conviction Within				
		6 Months	1 Year	2 Years	3 Years	5 Years
FY2002	137	-	0.7	3.6	5.8	10.9
FY2003	177	0.6	0.6	2.3	6.8	14.7
FY2004	171	-	0.6	2.3	3.5	10.5
FY2005	193	1.0	2.1	3.1	4.1	9.3
FY2006	189	-	-	2.6	6.3	13.9
FY2007	224	-	0.9	3.1	6.7	-
FY2008	257	0.8	1.9	3.9	5.5	-
FY2009	312	0.3	1.3	2.9	-	-
FY2010	225	0.9	0.9	-	-	-
FY2011	229	0.8	-	-	-	-
Total Completed	2,114	0.5	1.1	3.0	5.6	11.9

Failed or Refused MOSOP	Releases	Percent Convicted Within				
		6 Months	1 Year	2 Years	3 Years	5 Years
FY2002	179	1.1	2.2	7.3	12.8	20.1
FY2003	168	-	1.2	5.4	9.5	16.1
FY2004	189	1.6	3.2	6.9	10.6	18.5
FY2005	172	1.2	2.3	5.2	12.2	17.4
FY2006	195	0.5	2.1	5.1	9.7	18.1
FY2007	225	0.4	0.9	7.1	12.4	-
FY2008	237	1.7	2.5	6.8	12.3	-
FY2009	241	2.1	5.0	11.2	-	-
FY2010	195	1.0	2.1	-	-	-
FY2011	226	-	-	-	-	-
Total Failed	2,027	1.0	2.4	7.0	11.4	18.1
Total	4,141	0.7	1.7	5.0	8.5	15.1

Sex Offender Recidivism Rates By Completion of MOSOP
(First Released FY2002 - FY2011)
First New Conviction

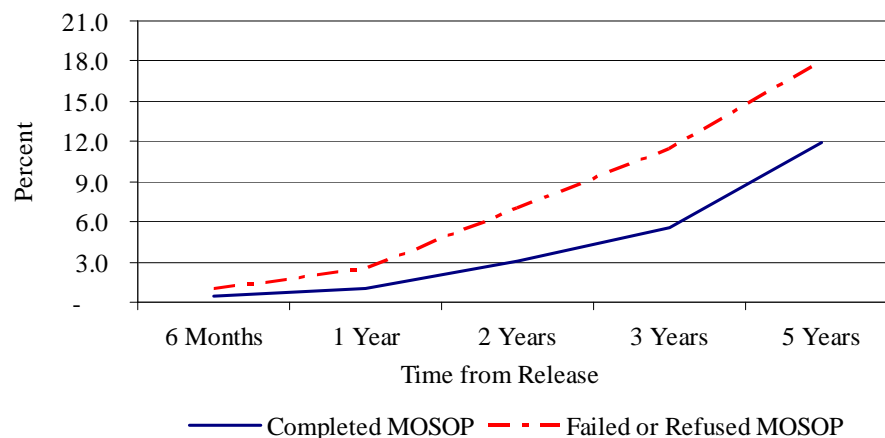

Sex Offender Recidivism Rates, First Released from FY2002 - FY2011
By Completion of Missouri Sex Offender Program (MOSOP)
First New Sex Conviction

Completed MOSOP	Releases	Percent Conviction Within				
		6 Months	1 Year	2 Years	3 Years	5 Years
FY2002	137	-	-	1.5	2.2	4.4
FY2003	177	-	-	-	1.1	2.3
FY2004	171	-	-	-	1.2	1.8
FY2005	193	0.5	1.0	1.0	1.6	2.6
FY2006	189	-	-	0.5	1.1	2.1
FY2007	224	-	-	-	1.3	-
FY2008	257	0.4	0.8	1.2	2.0	-
FY2009	312	-	-	0.6	-	-
FY2010	225	-	-	-	-	-
FY2011	229	0.8	-	-	-	-
Total Completed	2,114	0.2	0.2	0.6	1.5	2.5

Failed or Refused MOSOP	Releases	Percent Convicted Within				
		6 Months	1 Year	2 Years	3 Years	5 Years
FY2002	179	0.6	0.6	3.9	5.6	6.7
FY2003	168	-	0.6	1.2	1.8	3.6
FY2004	189	0.5	1.6	3.2	4.8	8.5
FY2005	172	-	0.6	1.2	1.7	5.2
FY2006	195	0.5	1.0	1.0	2.1	4.1
FY2007	225	0.4	0.4	2.2	3.6	-
FY2008	237	-	0.4	1.7	3.0	-
FY2009	241	0.8	1.2	2.1	-	-
FY2010	195	-	-	-	-	-
FY2011	226	-	-	-	-	-
Total Failed	2,027	0.3	0.7	2.1	3.2	5.7
Total	4,141	0.2	0.5	1.3	2.4	4.1

Sex Offender Recidivism Rates By Completion of MOSOP
(First Released FY2002 - FY2011)
First New Sex Conviction

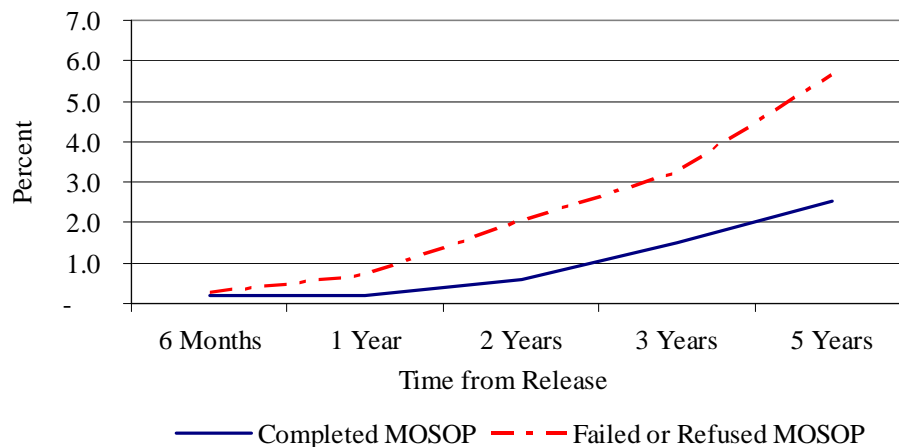

10. Capital Punishment

Offenders Awaiting Execution, Executions and Sentences for Murder 1st Degree FY1991-FY2011

Year	Awaiting Execution	Executed	Admissions to Prison			
			Life NP	Death	Total	Pct Death
FY1991	66	1	44	7	51	13.7%
FY1992	74	1	36	10	46	21.7%
FY1993	76	2	45	8	53	15.1%
FY1994	72	3	36	8	44	18.2%
FY1995	72	2	62	6	68	8.8%
FY1996	72	6	78	7	85	8.2%
FY1997	83	5	60	9	69	13.0%
FY1998	78	8	56	5	61	8.2%
FY1999	75	8	46	5	51	9.8%
FY2000	79	3	49	6	55	10.9%
FY2001	65	7	39	2	41	4.9%
FY2002	61	7	43	3	46	6.5%
FY2003	56	3	40	3	43	7.0%
FY2004	43	2	28	1	29	3.4%
FY2005	41	3	32	3	35	8.6%
FY2006	43	2	40	-	40	0.0%
FY2007	44	-	27	1	28	3.6%
FY2008	46	-	20	3	23	13.0%
FY2009	49	1	34	1	35	2.9%
FY2010	48	-	35	1	36	2.8%
FY2011	46	1	27	-	27	0.0%
TOTAL		65	877	89	966	9.2%

Sentences Received for Murder 1st Degree FY1991-FY2011

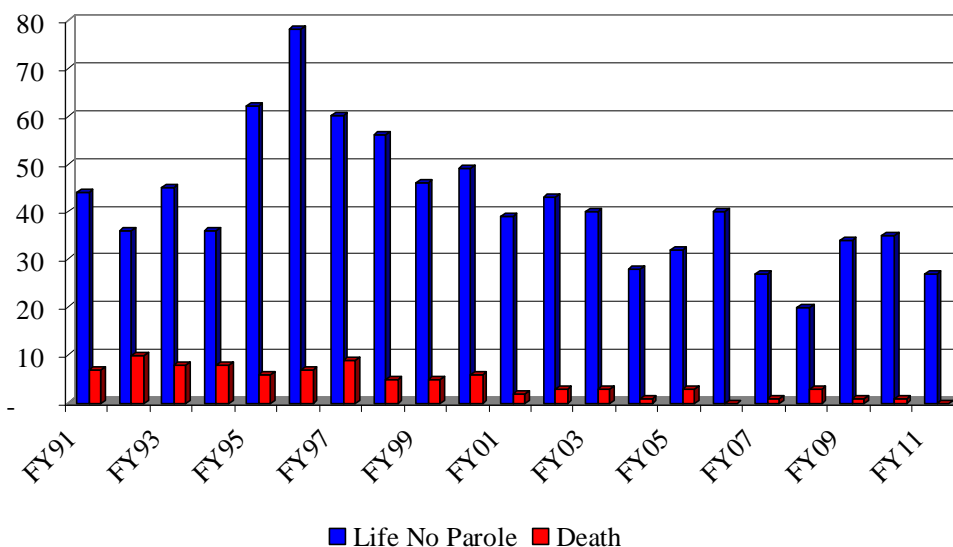

Sentences for Murder 1st Degree by Race FY1991 to FY2011

Race	Sentences for Murder 1st Degree				Executed	Pct Death Sentences Executed
	Life NP	Death	Total	Pct Death		
Asian	3	-	3	0.0%	-	
Black	494	35	529	6.6%	27	77.1%
Hispanic	9	1	10	10.0%	-	0.0%
Native American	5	-	5	0.0%	-	
White	366	53	419	12.6%	38	71.7%
Total	877	89	966	9.2%	65	73.0%

Execution is an authorized punishment for offenders convicted of Murder 1st degree. Offenders not sentenced to death must serve life without parole. The first execution in Missouri following the US Supreme Court decision authorizing the legality of capital punishment statutes took place in 1989, although the new capital punishment law became effective in Missouri on May 26, 1977. From June 30, 1991 to June 30, 2011 there have been 65 executions.

The statistics count offenders on the first admission by the Department of Corrections for a conviction of Murder 1st degree for an offense committed after October 1984 or a conviction for capital murder prior to October 1984. Prior to October 1984, Murder 1st degree allowed parole. Re-sentencing and commutation of the death penalty are not included in the charts.

11. Supervised Population on June 30, 2011

Demographics

Probation and Parole Statistics include Missouri, Interstate offenders and offenders supervised in the Community Release Centers.

Supervised Population by Race, June 30, 2011

Race	Parole			Percent		
	Female	Male	Total	Female	Male	Total
Asian	9	26	35	0.3%	0.2%	0.2%
Black	586	5,690	6,276	20.9%	36.2%	33.9%
Hispanic	56	193	249	2.0%	1.2%	1.3%
Native American	17	31	48	0.6%	0.2%	0.3%
Unknown	-	18	18	0.0%	0.1%	0.1%
White	2,136	9,772	11,908	76.2%	62.1%	64.2%
Total	2,804	15,730	18,534	100.0%	100.0%	100.0%

Race	Probation			Percent		
	Female	Male	Total	Female	Male	Total
Asian	33	117	150	0.2%	0.3%	0.3%
Black	2,724	11,746	14,470	20.0%	28.6%	26.5%
Hispanic	142	576	718	1.0%	1.4%	1.3%
Native American	34	89	123	0.3%	0.2%	0.2%
Unknown	12	39	51	0.1%	0.1%	0.1%
White	10,652	28,438	39,090	78.3%	69.4%	71.6%
Total	13,597	41,005	54,602	100.0%	100.0%	100.0%

Race	Total Supervision			Percent		
	Female	Male	Total	Female	Male	Total
Asian	42	143	185	0.3%	0.3%	0.3%
Black	3,310	17,436	20,746	20.2%	30.7%	28.4%
Hispanic	198	769	967	1.2%	1.4%	1.3%
Native American	51	120	171	0.3%	0.2%	0.2%
Unknown	12	57	69	0.1%	0.1%	0.1%
White	12,788	38,210	50,998	78.0%	67.3%	69.7%
Total	16,401	56,735	73,136	100.0%	100.0%	100.0%

Supervised Population by Current Age, June 30, 2011

Current Age	Parole			Percent		
	Female	Male	Total	Female	Male	Total
Age 16	-	-	-	0.0%	0.0%	0.0%
Age 17	-	-	-	0.0%	0.0%	0.0%
Age 18 To 19	4	52	56	0.1%	0.3%	0.3%
Age 20 To 24	175	1,564	1,739	6.2%	9.9%	9.4%
Age 25 To 29	484	2,808	3,292	17.3%	17.9%	17.8%
Age 30 To 34	571	2,727	3,298	20.4%	17.3%	17.8%
Age 35 To 39	466	2,128	2,594	16.6%	13.5%	14.0%
Age 40 To 44	413	1,934	2,347	14.7%	12.3%	12.7%
Age 45 To 49	364	1,848	2,212	13.0%	11.7%	11.9%
Age 50 To 54	231	1,485	1,716	8.2%	9.4%	9.3%
Age 55 To 59	71	708	779	2.5%	4.5%	4.2%
Age 60 To 64	14	326	340	0.5%	2.1%	1.8%
Age 65 To 69	9	91	100	0.3%	0.6%	0.5%
Age 70 And Over	2	59	61	0.1%	0.4%	0.3%
Total	2,804	15,730	18,534	100.0%	100.0%	100.0%

Current Age	Probation			Percent		
	Female	Male	Total	Female	Male	Total
Age 16	-	5	5	0.0%	0.0%	0.0%
Age 17	3	57	60	0.0%	0.1%	0.1%
Age 18 To 19	206	1,353	1,559	1.5%	3.3%	2.9%
Age 20 To 24	2,047	7,869	9,916	15.1%	19.2%	18.2%
Age 25 To 29	2,546	7,299	9,845	18.7%	17.8%	18.0%
Age 30 To 34	2,388	6,047	8,435	17.6%	14.7%	15.4%
Age 35 To 39	1,780	4,673	6,453	13.1%	11.4%	11.8%
Age 40 To 44	1,616	4,183	5,799	11.9%	10.2%	10.6%
Age 45 To 49	1,531	4,068	5,599	11.3%	9.9%	10.3%
Age 50 To 54	895	2,923	3,818	6.6%	7.1%	7.0%
Age 55 To 59	362	1,455	1,817	2.7%	3.5%	3.3%
Age 60 To 64	155	660	815	1.1%	1.6%	1.5%
Age 65 To 69	49	255	304	0.4%	0.6%	0.6%
Age 70 And Over	19	158	177	0.1%	0.4%	0.3%
Total	13,597	41,005	54,602	100.0%	100.0%	100.0%

Supervision Assessment

During the first ninety days of supervision, the offender is in the assessment period. At the end of that period, the supervision level is based on the field risk reduction instrument completed by the probation and parole officers. This assessment is based on the offenders' prior history and current interaction with the community.

Supervised Population on June 30, 2011

Level of Supervision	Parole			Probation			Supervision Total
	Female	Male	Total	Female	Male	Total	
Absconder	106	638	744	183	798	981	1,725
Assessment	219	1,597	1,816	975	3,053	4,028	5,844
Level III	825	5,049	5,874	1,700	6,793	8,493	14,367
Level II	1,111	5,694	6,805	5,461	15,716	21,177	27,982
Level I	683	3,287	3,970	5,213	14,258	19,471	23,441
Total	2,944	16,265	19,209	13,532	40,618	54,150	73,359

Percent of Scores

Level of Supervision	Parole			Probation			Supervision Total
	Female	Male	Total	Female	Male	Total	
Absconder	3.6%	3.9%	3.9%	1.4%	2.0%	1.8%	2.4%
Assessment	7.4%	9.8%	9.5%	7.2%	7.5%	7.4%	8.0%
Level III	28.0%	31.0%	30.6%	12.6%	16.7%	15.7%	19.6%
Level II	37.7%	35.0%	35.4%	40.4%	38.7%	39.1%	38.1%
Level I	23.2%	20.2%	20.7%	38.5%	35.1%	36.0%	32.0%
Total	100.0%	100.0%	100.0%	100.0%	100.0%	100.0%	100.0%

The Need Score is a risk and needs assessment completed by the supervising probation and parole officer. For offenders on regular supervision it is updated every 60 days. The assessment determines the level of supervision and the need for community programming and supervision strategies. The scoring of the components of the last needs assessment on or before June 30, 2011 is shown after the level of supervision. Offenders in the community release centers are not included in the Needs assessment.

Components of the Needs Score

Needs Analysis -- Law (Last Arrest or Conviction for New Offense)

Law Scores	Parole			Percent		
	Female	Male	Total	Female	Male	Total
No Arrests Past 3 Months	2,342	12,515	14,857	84.2%	80.5%	81.1%
Arrest Past 3 Mo; No Convict	115	679	794	4.1%	4.4%	4.3%
3 Mo; Convict/2 Arrests/Pend Chg	324	2,344	2,668	11.7%	15.1%	14.6%
Total	2,781	15,538	18,319	100.0%	100.0%	100.0%

Law Scores	Probation			Percent		
	Female	Male	Total	Female	Male	Total
No Arrests Past 3 Months	11,348	32,257	43,605	85.3%	80.6%	81.8%
Arrest Past 3 Mo; No Convict	403	1,832	2,235	3.0%	4.6%	4.2%
3 Mo: Convict/2 Arrests/Pend Chg	1,545	5,928	7,473	11.6%	14.8%	14.0%
Total	13,296	40,017	53,313	100.0%	100.0%	100.0%

Needs Analysis -- Technical

Technical Scores	Parole			Percent		
	Female	Male	Total	Female	Male	Total
No Tech Vio in Past 6 Months	1,684	8,697	10,381	60.6%	56.0%	56.7%
Tech Vio in Past 6 Months	294	1,422	1,716	10.6%	9.2%	9.4%
Tech Vio Past 3 Mo;Pend Revoke	803	5,419	6,222	28.9%	34.9%	34.0%
Total	2,781	15,538	18,319	100.0%	100.0%	100.0%

Technical Scores	Probation			Percent		
	Female	Male	Total	Female	Male	Total
No Tech Vio in Past 6 Months	8,080	22,393	30,473	60.8%	56.0%	57.2%
Tech Vio in Past 6 Months	1,199	4,023	5,222	9.0%	10.1%	9.8%
Tech Vio Past 3 Mo;Pend Revoke	4,017	13,601	17,618	30.2%	34.0%	33.0%
Total	13,296	40,017	53,313	100.0%	100.0%	100.0%

Needs Analysis -- Social

Social Scores	Parole			Percent		
	Female	Male	Total	Female	Male	Total
No Problem	201	1,088	1,289	7.2%	7.0%	7.0%
Problem Not Requiring Interven	991	5,454	6,445	35.6%	35.1%	35.2%
Problem Requiring Intervention	1,589	8,996	10,585	57.1%	57.9%	57.8%
Total	2,781	15,538	18,319	100.0%	100.0%	100.0%

Social Scores	Probation			Percent		
	Female	Male	Total	Female	Male	Total
No Problem	980	2,725	3,705	7.4%	6.8%	6.9%
Problem Not Requiring Interven	4,731	14,026	18,757	35.6%	35.1%	35.2%
Problem Requiring Intervention	7,585	23,266	30,851	57.0%	58.1%	57.9%
Total	13,296	40,017	53,313	100.0%	100.0%	100.0%

The Social Score measures all family, medical, mental health and financial problems.

Needs Analysis -- Employment

Employment Scores	Parole			Percent		
	Female	Male	Total	Female	Male	Total
Full-time for Past 3 Months	430	3,042	3,472	15.5%	19.6%	19.0%
Parttime;Fulltime<3Mo;UnepComp	1,117	5,559	6,676	40.2%	35.8%	36.4%
Unemployed	1,234	6,937	8,171	44.4%	44.6%	44.6%
Total	2,781	15,538	18,319	100.0%	100.0%	100.0%

Employment Scores	Probation			Percent		
	Female	Male	Total	Female	Male	Total
Full-time for Past 3 Months	3,192	11,825	15,017	24.0%	29.5%	28.2%
Parttime;Fulltime<3Mo;UnepComp	5,253	14,626	19,879	39.5%	36.5%	37.3%
Unemployed	4,851	13,566	18,417	36.5%	33.9%	34.5%
Total	13,296	40,017	53,313	100.0%	100.0%	100.0%

Needs Analysis -- Substance Abuse

Substance Abuse Scores	Parole			Percent		
	Female	Male	Total	Female	Male	Total
No Drug/Alc Abuse Past 6 Mos	2,011	10,900	12,911	72.3%	70.2%	70.5%
Drug/Alc Abuse Past 4-6 Months	219	1,244	1,463	7.9%	8.0%	8.0%
Drug/Alc Abuse in Past 3 Mos	551	3,394	3,945	19.8%	21.8%	21.5%
Total	2,781	15,538	18,319	100.0%	100.0%	100.0%

Substance Abuse Scores	Probation			Percent		
	Female	Male	Total	Female	Male	Total
No Drug/Alc Abuse Past 6 Mos	10,213	28,974	39,187	76.8%	72.4%	73.5%
Drug/Alc Abuse Past 4-6 Months	937	3,500	4,437	7.0%	8.7%	8.3%
Drug/Alc Abuse in Past 3 Mos	2,146	7,543	9,689	16.1%	18.8%	18.2%
Total	13,296	40,017	53,313	100.0%	100.0%	100.0%

Substance Abuse Classification Assessment and Treatment Needs as of June 30, 2011

SACA Score	Parole			Percent*		
	Female	Male	Total	Female	Male	Total
No Assessment	5	21	26	N/A	N/A	N/A
No Substance Abuse	268	990	1,258	9.6%	6.3%	6.8%
Slight-Requires SA education	184	1,624	1,808	6.6%	10.3%	9.8%
Moderate-Requires short term treatment	698	4,891	5,589	24.9%	31.1%	30.2%
Significant-Requires intermediate treatment (6 months)	1,392	6,706	8,098	49.7%	42.7%	43.8%
Severe/chronic-Requires long term treatment (12 month)	257	1,498	1,755	9.2%	9.5%	9.5%
Total	2,804	15,730	18,534	100.0%	100.0%	100.0%

SACA Score	Probation			Percent*		
	Female	Male	Total	Female	Male	Total
No Assessment	122	478	600	N/A	N/A	N/A
No Substance Abuse	3,267	6,166	9,433	24.2%	15.2%	17.5%
Slight-Requires SA education	2,418	7,516	9,934	17.9%	18.5%	18.4%
Moderate-Requires short term treatment	4,105	14,474	18,579	30.5%	35.7%	34.4%
Significant-Requires intermediate treatment (6 months)	3,308	10,528	13,836	24.5%	26.0%	25.6%
Severe/chronic-Requires long term treatment (12 month)	377	1,843	2,220	2.8%	4.5%	4.1%
Total	13,597	41,005	54,602	100.0%	100.0%	100.0%

*Percent calculation excludes offenders with No Assessment.

The Department introduced the substance abuse assessment and classification in 2003. Most assessments are completed on admission to prison and on the start of field supervision (probation or parole).

12. Sentencing

Top Twenty Sentencing Counties

Top Twenty Sentencing Counties - Parole Total

Rank	County	Count	Average Sentence (yrs)	Percent of Total
1	ST. LOUIS CITY	1,974	11.2	10.7%
2	ST. LOUIS CNTY	1,931	8.0	10.4%
3	JACKSON	1,178	9.2	6.4%
4	ST. CHARLES	792	6.8	4.3%
5	GREENE	679	7.0	3.7%
6	BUCHANAN	582	5.4	3.1%
7	BOONE	543	5.9	2.9%
8	CLAY	403	6.1	2.2%
9	ST. FRANCOIS	356	6.8	1.9%
10	CAPE GIRARDEAU	317	5.9	1.7%
11	JASPER	300	5.4	1.6%
12	LAFAYETTE	298	7.0	1.6%
13	JEFFERSON	288	6.2	1.6%
14	DUNKLIN	256	6.1	1.4%
15	LACLEDE	227	6.0	1.2%
16	PETTIS	227	6.3	1.2%
17	BUTLER	222	5.6	1.2%
18	CAMDEN	222	5.6	1.2%
19	SCOTT	214	6.3	1.2%
20	PEMISCOT	203	7.0	1.1%
Total Top 20 Counties		11,212	7.7	60.5%
Total All Other Counties		7,322	5.2	39.5%
Total All Counties		18,534	6.7	100.0%

Top Twenty Sentencing Counties - Parole Females

Rank	County	Count	Average Sentence (yrs)	Percent of Total
1	ST. LOUIS CNTY	228	6.0	8.1%
2	ST. CHARLES	148	5.4	5.3%
3	ST. LOUIS CITY	120	8.1	4.3%
4	JACKSON	115	5.9	4.1%
5	GREENE	114	5.8	4.1%
6	BUCHANAN	107	4.3	3.8%
7	BOONE	106	5.0	3.8%
8	ST. FRANCOIS	84	6.3	3.0%
9	CAPE GIRARDEAU	67	4.9	2.4%
10	CLAY	52	4.5	1.9%
11	BUTLER	50	5.4	1.8%
12	LAFAYETTE	49	6.2	1.7%
13	JASPER	48	4.6	1.7%
14	LACLEDE	47	6.0	1.7%
15	PETTIS	45	5.3	1.6%
16	RANDOLPH	44	4.8	1.6%
17	DUNKLIN	39	5.3	1.4%
18	SCOTT	39	4.6	1.4%
19	CAMDEN	38	4.9	1.4%
20	JEFFERSON	37	4.3	1.3%
Total Top 20 Counties		1,577	5.6	56.2%
Total All Other Counties		1,227	4.8	43.8%
Total All Counties		2,804	5.2	100.0%

Top Twenty Sentencing Counties - Parole Males

Rank	County	Count	Average Sentence (yrs)	Percent of Total
1	ST. LOUIS CITY	1,854	11.4	11.8%
2	ST. LOUIS CNTY	1,703	8.3	10.8%
3	JACKSON	1,063	9.5	6.8%
4	ST. CHARLES	644	7.1	4.1%
5	GREENE	565	7.3	3.6%
6	BUCHANAN	475	5.6	3.0%
7	BOONE	437	6.1	2.8%
8	CLAY	351	6.4	2.2%
9	ST. FRANCOIS	272	6.9	1.7%
10	JASPER	252	5.5	1.6%
11	JEFFERSON	251	6.5	1.6%
12	CAPE GIRARDEAU	250	6.2	1.6%
13	LAFAYETTE	249	7.2	1.6%
14	DUNKLIN	217	6.2	1.4%
15	CAMDEN	184	5.7	1.2%
16	PETTIS	182	6.5	1.2%
17	LACLEDE	180	6.0	1.1%
18	PEMISCOT	175	7.2	1.1%
19	SCOTT	175	6.7	1.1%
20	BUTLER	172	5.7	1.1%
Total Top 20 Counties		9,651	8.1	61.4%
Total All Other Counties		6,097	5.3	38.8%
Total All Counties		15,730	7.0	100.0%

Top Twenty Sentencing Counties - Probation Total

Rank	County	Count	Average probation Term	Percent of Total
1	ST. LOUIS CNTY	6,955	4.7	12.7%
2	ST. LOUIS CITY	4,169	3.4	7.6%
3	JACKSON	3,432	3.0	6.3%
4	GREENE	2,909	4.9	5.3%
5	ST. CHARLES	2,896	4.8	5.3%
6	JEFFERSON	1,734	4.7	3.2%
7	BOONE	1,388	4.3	2.5%
8	FRANKLIN	1,259	4.9	2.3%
9	JASPER	884	4.6	1.6%
10	CLAY	786	4.7	1.4%
11	BUCHANAN	781	3.1	1.4%
12	SCOTT	734	4.7	1.3%
13	ST. FRANCOIS	717	4.9	1.3%
14	CHRISTIAN	701	4.9	1.3%
15	TANEY	698	4.9	1.3%
16	CAPE GIRARDEAU	668	4.9	1.2%
17	COLE	644	4.6	1.2%
18	CASS	619	4.9	1.1%
19	LINCOLN	593	4.7	1.1%
20	LAFAYETTE	592	4.6	1.1%
Total Top 20 Counties		33,159	4.4	60.7%
Total All Other Counties		21,443	4.6	39.3%
Total All Counties		54,602	4.4	100.0%

Top Twenty Sentencing Counties - Probation Females

Rank	County	Count	Average probation Term	Percent of Total
1	ST. LOUIS CNTY	1,532	4.6	11.3%
2	GREENE	851	4.9	6.3%
3	ST. CHARLES	741	4.8	5.4%
4	ST. LOUIS CITY	686	3.5	5.0%
5	JACKSON	586	3.0	4.3%
6	JEFFERSON	416	4.7	3.1%
7	BOONE	350	4.5	2.6%
8	FRANKLIN	325	4.9	2.4%
9	ST. FRANCOIS	225	5.0	1.7%
10	SCOTT	212	4.8	1.6%
11	BUCHANAN	206	3.3	1.5%
12	JASPER	201	4.5	1.5%
13	CLAY	199	4.7	1.5%
14	CHRISTIAN	196	4.9	1.4%
15	TANEY	185	4.9	1.4%
16	COLE	178	4.5	1.3%
17	DUNKLIN	173	3.3	1.3%
18	CASS	171	4.9	1.3%
19	CAPE GIRARDEAU	170	5.0	1.3%
20	LAFAYETTE	165	4.6	1.2%
Total Top 20 Counties		7,768	4.4	57.1%
Total All Other Counties		5,829	4.6	42.9%
Total All Counties		13,597	4.5	100.0%

Top Twenty Sentencing Counties - Probation Males

Rank	County	Count	Average Probation Term	Percent of Total
1	ST. LOUIS CNTY	5,423	4.7	13.2%
2	ST. LOUIS CITY	3,483	3.4	8.5%
3	JACKSON	2,846	3.0	6.9%
4	ST. CHARLES	2,155	4.8	5.3%
5	GREENE	2,058	4.9	5.0%
6	JEFFERSON	1,318	4.7	3.2%
7	BOONE	1,038	4.3	2.5%
8	FRANKLIN	934	4.9	2.3%
9	JASPER	683	4.7	1.7%
10	CLAY	587	4.7	1.4%
11	BUCHANAN	575	3.0	1.4%
12	SCOTT	522	4.7	1.3%
13	TANEY	513	4.9	1.3%
14	CHRISTIAN	505	4.9	1.2%
15	CAPE GIRARDEAU	498	4.9	1.2%
16	ST. FRANCOIS	492	4.9	1.2%
17	COLE	466	4.6	1.1%
18	CASS	448	4.9	1.1%
19	LINCOLN	435	4.7	1.1%
20	LAFAYETTE	427	4.6	1.0%
Total Top 20 Counties		25,406	4.3	62.0%
Total All Other Counties		15,599	4.6	38.0%
Total All Counties		41,005	4.4	100.0%

Offense Groups

Parole Supervised Offenders by Offense Group, June 30, 2011

Offense Group	Count			Percent		
	Female	Male	Total	Female	Male	Total
Violent	270	3,424	3,694	9.6%	21.8%	19.9%
Sex and Child Abuse	49	758	807	1.7%	4.8%	4.4%
Nonviolent	1,311	5,889	7,200	46.8%	37.4%	38.8%
Drug	1,092	4,961	6,053	38.9%	31.5%	32.7%
DWI	82	698	780	2.9%	4.4%	4.2%
Total	2,804	15,730	18,534	100.0%	100.0%	100.0%

Note: Violent offenses include homicide, robbery, assault, kidnapping, arson 1, armed criminal action and serious weapons offenses (felony class A and B). Sex offenses include RSMo. 566 sex offenses and RSMo. 568 child abuse offenses, excluding non-support. Drug offenses include RSMo. 195 offenses. DWI includes BAC offenses. Nonviolent offenses are other offenses, including property offenses, public order offenses, other weapons offenses and other traffic offenses.

Probation Supervised Offenders by Offense Group, June 30, 2011

Offense Group	Count			Percent		
	Female	Male	Total	Female	Male	Total
Violent	974	5,234	6,208	7.2%	12.8%	11.4%
Sex and Child Abuse	485	1,357	1,842	3.6%	3.3%	3.4%
Nonviolent	6,036	17,548	23,584	44.4%	42.8%	43.2%
Drug	5,497	12,885	18,382	40.4%	31.4%	33.7%
DWI	605	3,981	4,586	4.4%	9.7%	8.4%
Total	13,597	41,005	54,602	100.0%	100.0%	100.0%

Average Sentence (yrs) of Offenders on Parole, June 30, 2011

Offense Group	Female	Male	Total
Violent	8.2	11.3	11.0
Sex and Child Abuse	6.7	9.2	9.0
Nonviolent	4.4	4.8	4.7
Drug	5.5	6.9	6.7
DWI	4.2	4.3	4.3
Total	5.2	7.1	6.8

Average Probation Term (yrs) of Offenders on Probation, June 30, 2011

Offense Group	Female	Male	Total
Violent	4.1	4.2	4.1
Sex and Child Abuse	4.3	4.7	4.6
Nonviolent	4.5	4.5	4.5
Drug	4.5	4.3	4.4
DWI	4.7	4.7	4.7
Total	4.5	4.4	4.4

Top Twenty Offenses

All Offenders

Top Twenty Offenses: All Offenders on Parole on June 30, 2011

Rank	Missouri Charge	Offense Description	Count	Average Sentence (yrs)	Percent of Total
1	32450	POSS CONTROLLED SUBSTANCE-FELONY	2,997	5.4	16.2%
2	32465	DIST DEL MANUF CONTR SUB	1,735	8.6	9.4%
3	14020	BURGLARY 2ND DEG	1,660	5.5	9.0%
4	15021	THEFT-\$500/MORE-LESS \$25000	1,003	4.7	5.4%
5	18010	FORGERY	856	4.9	4.6%
6	12020	ROBBERY 2ND DEGREE	640	9.4	3.5%
7	13031	ASSAULT 2ND DEGREE	589	5.7	3.2%
8	26031	NONSUP-6MO-12MO-AMT-\$5000	566	3.5	3.1%
9	12010	ROBBERY 1ST DEGREE	502	17.1	2.7%
10	47410	DWI/ALCOHOL	404	3.6	2.2%
11	13029	DOMESTIC ASSAULT-2ND DEGREE	381	5.0	2.1%
12	14010	BURGLARY 1ST DEG	299	8.3	1.6%
13	32500	TRAFFIC IN DRUG/ATTEMPT-2ND DEGRE	281	8.6	1.5%
14	23013	TAMPER WITH MOTOR VEH-1ST DEG	273	4.2	1.5%
15	10031	MURDER 2ND DEGREE	232	24.1	1.3%
16	47418	DWI-ALCOHOL -AGGRAVATED OFFENDER	223	4.7	1.2%
17	23015	TAMP 1ST W MTRVEH-AIRPLN	185	5.6	1.0%
18	24015	REC STL PROP >=\$500 OR DLR OR EXW	183	4.5	1.0%
19	15010	STEALING	171	7.1	0.9%
20	15020	STEALING OF A MOTOR VEH-1ST OFNS	154	4.6	0.8%
		Total Top 20 Offenses	13,334	6.7	71.9%
		Total All Other Offenses	5,200	7.1	28.1%
		Total All Offenses	18,534	6.8	100.0%

Top Twenty Offenses: All Offenders on Probation on June 30, 2011

Rank	Missouri Charge	Offense Description	Count	Average Probation Term (yrs)	Percent of Total
1	32450	POSS CONTROLLED SUBSTANCE-FELONY	11,200	4.3	20.5%
2	32465	DIST DEL MANUF CONTR SUB	4,131	4.7	7.6%
3	15021	THEFT-\$500/MORE-LESS \$25000	4,103	4.6	7.5%
4	14020	BURGLARY 2ND DEG	3,557	4.5	6.5%
5	47410	DWI/ALCOHOL	3,125	4.7	5.7%
6	26031	NONSUP-6MO-12MO-AMT-\$5000	2,564	5.0	4.7%
7	18010	FORGERY	2,104	4.6	3.9%
8	13029	DOMESTIC ASSAULT-2ND DEGREE	1,300	4.4	2.4%
9	13031	ASSAULT 2ND DEGREE	1,291	4.6	2.4%
10	31020	UNLAWFUL USE OF WEAPON	1,101	4.0	2.0%
11	47418	DWI-ALCOHOL -AGGRAVATED OFFENDER	1,029	4.6	1.9%
12	23013	TAMPER WITH MOTOR VEH-1ST DEG	905	4.4	1.7%
13	19013	PASSING BAD CHECK-\$500 OR MORE	780	4.7	1.4%
14	14010	BURGLARY 1ST DEG	674	4.5	1.2%
15	13019	DOM ASSLT-3RD-1ST/2ND OFF	609	2.0	1.1%
16	24015	REC STL PROP >=\$500 OR DLR OR EXW	600	4.5	1.1%
17	13033	ASLT 2ND-OP VEH W INTOX-INJURY	570	4.8	1.0%
18	26045	ENDANGERING WELFARE OF A CHILD-1S	520	4.7	1.0%
19	48865	LEFT SCENE OF ACCIDENT	508	4.7	0.9%
20	12020	ROBBERY 2ND DEGREE	474	4.3	0.9%
		Total Top 20 Offenses	41,145	4.5	75.4%
		Total All Other Offenses	13,457	4.3	24.6%
		Total All Offenses	54,602	4.4	100.0%

By Gender

Top Twenty Offenses: Female Offenders on Parole on June 30, 2011

Rank	Missouri Charge	Offense Description	Count	Average Sentence (yrs)	Percent of Total
1	32450	POSS CONTROLLED SUBSTANCE-FELONY	636	4.8	22.7%
2	18010	FORGERY	395	4.7	14.1%
3	32465	DIST DEL MANUF CONTR SUB	253	7.6	9.0%
4	15021	THEFT-\$500/MORE-LESS \$25000	252	4.5	9.0%
5	14020	BURGLARY 2ND DEG	132	5.1	4.7%
6	19013	PASSING BAD CHECK-\$500 OR MORE	54	3.9	1.9%
7	47410	DWI/ALCOHOL	53	3.7	1.9%
8	13031	ASSAULT 2ND DEGREE	51	5.4	1.8%
9	12020	ROBBERY 2ND DEGREE	46	8.3	1.6%
10	15010	STEALING	43	6.3	1.5%
11	15025	THEFT/STEAL CREDIT CARD OR LETTER	43	4.1	1.5%
12	19011	PASSING BAD CHECK-\$500 OR MORE	35	3.6	1.2%
13	23013	TAMPER WITH MOTOR VEH-1ST DEG	32	3.8	1.1%
14	26031	NONSUP-6MO-12MO-AMT-\$5000	29	3.1	1.0%
15	32566	CREATE/ALTER CHEM TO C/S	26	4.8	0.9%
16	24015	REC STL PROP >=\$500 OR DLR OR EXW	24	4.1	0.9%
17	15036	STEALING RELATED OFFENSE-3RD OFFE	23	3.3	0.8%
18	14010	BURGLARY 1ST DEG	22	7.1	0.8%
19	12010	ROBBERY 1ST DEGREE	20	9.9	0.7%
20	26045	ENDANGERING WELFARE OF A CHILD-1S	20	4.9	0.7%
Total Top 20 Offenses			2,189	5.1	78.1%
Total All Other Offenses			615	5.5	21.9%
Total All Offenses			2,804	5.2	100.0%

Top Twenty Offenses: Female Offenders on Probation on June 30, 2011

Rank	Missouri Charge	Offense Description	Count	Average Probation Term (yrs)	Percent of Total
1	32450	POSS CONTROLLED SUBSTANCE-FELONY	3,487	4.4	25.6%
2	15021	THEFT-\$500/MORE-LESS \$25000	1,734	4.7	12.8%
3	18010	FORGERY	1,155	4.6	8.5%
4	32465	DIST DEL MANUF CONTR SUB	990	4.8	7.3%
5	47410	DWI/ALCOHOL	457	4.6	3.4%
6	14020	BURGLARY 2ND DEG	453	4.7	3.3%
7	19013	PASSING BAD CHECK-\$500 OR MORE	412	4.7	3.0%
8	26045	ENDANGERING WELFARE OF A CHILD-1S	271	4.6	2.0%
9	13031	ASSAULT 2ND DEGREE	259	4.6	1.9%
10	32460	FRAUD ATT OBTN CONTR SUB	224	4.5	1.6%
11	15025	THEFT/STEAL CREDIT CARD OR LETTER	185	4.7	1.4%
12	26031	NONSUP-6MO-12MO-AMT-\$5000	159	5.0	1.2%
13	23013	TAMPER WITH MOTOR VEH-1ST DEG	133	4.4	1.0%
14	24015	REC STL PROP >=\$500 OR DLR OR EXW	130	4.6	1.0%
15	13033	ASLT 2ND-OP VEH W INTOX-INJURY	122	4.7	0.9%
16	32566	CREATE/ALTER CHEM TO C/S	112	4.8	0.8%
17	48865	LEFT SCENE OF ACCIDENT	105	4.5	0.8%
18	19030	FRAUD USE CRED/DEBIT DEVICE (VALU	96	4.6	0.7%
19	26063	ABUSE OF CHILD	90	4.4	0.7%
20	47418	DWI-ALCOHOL -AGGRAVATED OFFENDER	89	4.8	0.7%
Total Top 20 Offenses			10,663	4.6	78.4%
Total All Other Offenses			2,934	4.1	21.6%
Total All Offenses			13,597	4.5	100.0%

Top Twenty Offenses: Male Offenders on Parole on June 30, 2011

Rank	Missouri Charge	Offense Description	Count	Average Sentence (yrs)	Percent of Total
1	32450	POSS CONTROLLED SUBSTANCE-FELONY	2,361	5.6	15.0%
2	14020	BURGLARY 2ND DEG	1,528	5.5	9.7%
3	32465	DIST DEL MANUF CONTR SUB	1,482	8.7	9.4%
4	15021	THEFT-\$500/MORE-LESS \$25000	751	4.8	4.8%
5	12020	ROBBERY 2ND DEGREE	594	9.4	3.8%
6	13031	ASSAULT 2ND DEGREE	538	5.8	3.4%
7	26031	NONSUP-6MO-12MO-AMT-\$5000	537	3.6	3.4%
8	12010	ROBBERY 1ST DEGREE	482	17.4	3.1%
9	18010	FORGERY	461	5.0	2.9%
10	13029	DOMESTIC ASSAULT-2ND DEGREE	367	5.0	2.3%
11	47410	DWI/ALCOHOL	351	3.6	2.2%
12	14010	BURGLARY 1ST DEG	277	8.4	1.8%
13	32500	TRAFFIC IN DRUG/ATTEMPT-2ND DEGRE	263	8.6	1.7%
14	23013	TAMPER WITH MOTOR VEH-1ST DEG	241	4.3	1.5%
15	10031	MURDER 2ND DEGREE	217	24.5	1.4%
16	47418	DWI-ALCOHOL -AGGRAVATED OFFENDER	207	4.7	1.3%
17	23015	TAMP 1ST W MTRVEH-AIRPLN	168	5.7	1.1%
18	24015	REC STL PROP >=\$500 OR DLR OR EXW	159	4.6	1.0%
19	15020	STEALING OF A MOTOR VEH-1ST OFNS	144	4.7	0.9%
20	32495	TRAFFIC IN DRUG/ATTEMPT-2ND DEGRE	137	11.8	0.9%
Total Top 20 Offenses			11,265	7.0	71.6%
Total All Other Offenses			4,465	7.3	28.4%
Total All Offenses			15,730	7.1	100.0%

Top Twenty Offenses: Male Offenders on Probation on June 30, 2011

Rank	Missouri Charge	Offense Description	Count	Average Probation Term (yrs)	Percent of Total
1	32450	POSS CONTROLLED SUBSTANCE-FELONY	7,713	4.3	18.8%
2	14020	BURGLARY 2ND DEG	3,141	4.7	7.7%
3	32465	DIST DEL MANUF CONTR SUB	3,104	4.5	7.6%
4	15021	THEFT-\$500/MORE-LESS \$25000	2,668	4.7	6.5%
5	12020	ROBBERY 2ND DEGREE	2,405	5.0	5.9%
6	13031	ASSAULT 2ND DEGREE	2,369	4.6	5.8%
7	26031	NONSUP-6MO-12MO-AMT-\$5000	1,215	4.4	3.0%
8	12010	ROBBERY 1ST DEGREE	1,032	4.6	2.5%
9	18010	FORGERY	1,020	4.0	2.5%
10	13029	DOMESTIC ASSAULT-2ND DEGREE	949	4.5	2.3%
11	47410	DWI/ALCOHOL	940	4.6	2.3%
12	14010	BURGLARY 1ST DEG	772	4.3	1.9%
13	32500	TRAFFIC IN DRUG/ATTEMPT-2ND DEGRE	600	4.5	1.5%
14	23013	TAMPER WITH MOTOR VEH-1ST DEG	538	2.0	1.3%
15	10031	MURDER 2ND DEGREE	470	4.5	1.1%
16	47418	DWI-ALCOHOL -AGGRAVATED OFFENDER	448	4.8	1.1%
17	23015	TAMP 1ST W MTRVEH-AIRPLN	429	5.0	1.0%
18	24015	REC STL PROP >=\$500 OR DLR OR EXW	403	4.8	1.0%
19	15020	STEALING OF A MOTOR VEH-1ST OFNS	388	4.3	0.9%
20	32495	TRAFFIC IN DRUG/ATTEMPT-2ND DEGRE	368	4.7	0.9%
Total Top 20 Offenses			30,972	4.5	75.5%
Total All Other Offenses			10,033	4.3	24.5%
Total All Offenses			41,005	4.4	100.0%

By Race

Top Twenty Offenses: Black Offenders on Parole on June 30, 2011

Rank	Missouri Charge	Offense Description	Count	Average Sentence (yrs)	Percent of Total
1	32450	POSS CONTROLLED SUBSTANCE-FELONY	941	6.2	15.0%
2	32465	DIST DEL MANUF CONTR SUB	713	8.7	11.4%
3	14020	BURGLARY 2ND DEG	408	6.0	6.5%
4	12020	ROBBERY 2ND DEGREE	407	9.4	6.5%
5	12010	ROBBERY 1ST DEGREE	370	17.7	5.9%
6	32500	TRAFFIC IN DRUG/ATTEMPT-2ND DEGRE	243	8.5	3.9%
7	15021	THEFT-\$500/MORE-LESS \$25000	236	4.9	3.8%
8	18010	FORGERY	214	5.3	3.4%
9	13031	ASSAULT 2ND DEGREE	185	6.0	2.9%
10	10031	MURDER 2ND DEGREE	162	23.9	2.6%
11	13029	DOMESTIC ASSAULT-2ND DEGREE	162	5.2	2.6%
12	26031	NONSUP-6MO-12MO-AMT-\$5000	131	3.8	2.1%
13	32495	TRAFFIC IN DRUG/ATTEMPT-2ND DEGRE	120	11.8	1.9%
14	14010	BURGLARY 1ST DEG	119	9.1	1.9%
15	23015	TAMP 1ST W MTRVEH-AIRPLN	77	5.9	1.2%
16	23013	TAMPER WITH MOTOR VEH-1ST DEG	66	4.5	1.1%
17	10020	MURDER 1ST DEGREE	62	30.0	1.0%
18	32485	DIST CNT SUB NEAR SCHOOL	60	13.9	1.0%
19	15010	STEALING	59	7.9	0.9%
20	31020	UNLAWFUL USE OF WEAPON	56	3.8	0.9%
Total Top 20 Offenses			4,791	8.8	76.3%
Total All Other Offenses			1,485	8.0	23.7%
Total All Offenses			6,276	8.6	100.0%

Top Twenty Offenses: Black Offenders on Probation on June 30, 2011

Rank	Missouri Charge	Offense Description	Count	Average Probation Term (yrs)	Percent of Total
1	32450	POSS CONTROLLED SUBSTANCE-FELONY	2,872	3.7	19.8%
2	32465	DIST DEL MANUF CONTR SUB	1,146	4.5	7.9%
3	15021	THEFT-\$500/MORE-LESS \$25000	1,114	4.5	7.7%
4	26031	NONSUP-6MO-12MO-AMT-\$5000	995	5.0	6.9%
5	14020	BURGLARY 2ND DEG	920	4.1	6.4%
6	18010	FORGERY	602	4.2	4.2%
7	31020	UNLAWFUL USE OF WEAPON	559	3.5	3.9%
8	13029	DOMESTIC ASSAULT-2ND DEGREE	399	3.8	2.8%
9	32500	TRAFFIC IN DRUG/ATTEMPT-2ND DEGRE	323	3.7	2.2%
10	13031	ASSAULT 2ND DEGREE	320	4.3	2.2%
11	14010	BURGLARY 1ST DEG	282	4.2	1.9%
12	12020	ROBBERY 2ND DEGREE	263	4.2	1.8%
13	23013	TAMPER WITH MOTOR VEH-1ST DEG	243	3.8	1.7%
14	26035	NONSUPPORT-ARREARS OF 12 PAYMENTS	232	5.0	1.6%
15	47410	DWI/ALCOHOL	181	4.4	1.3%
16	13019	DOM ASSLT-3RD-1ST/2ND OFF	161	2.0	1.1%
17	32495	TRAFFIC IN DRUG/ATTEMPT-2ND DEGRE	155	3.8	1.1%
18	12010	ROBBERY 1ST DEGREE	154	4.5	1.1%
19	32470	DIST DEL/U/5 GRAMS MARIJ	143	4.2	1.0%
20	15020	STEALING OF A MOTOR VEH-1ST OFNS	142	4.1	1.0%
Total Top 20 Offenses			11,206	4.1	77.4%
Total All Other Offenses			3,264	3.9	22.6%
Total All Offenses			14,470	4.0	100.0%

Top Twenty Offenses: Non-Black Offenders on Parole on June 30, 2011

Rank	Missouri Charge	Offense Description	Count	Average Sentence (yrs)	Percent of Total
1	32450	POSS CONTROLLED SUBSTANCE-FELONY	2,056	5.1	16.8%
2	14020	BURGLARY 2ND DEG	1,252	5.3	10.2%
3	32465	DIST DEL MANUF CONTR SUB	1,022	8.5	8.3%
4	15021	THEFT-\$500/MORE-LESS \$25000	767	4.7	6.3%
5	18010	FORGERY	642	4.7	5.2%
6	26031	NONSUP-6MO-12MO-AMT-\$5000	435	3.5	3.5%
7	13031	ASSAULT 2ND DEGREE	404	5.6	3.3%
8	47410	DWI/ALCOHOL	379	3.6	3.1%
9	12020	ROBBERY 2ND DEGREE	233	9.4	1.9%
10	13029	DOMESTIC ASSAULT-2ND DEGREE	219	4.8	1.8%
11	47418	DWI-ALCOHOL -AGGRAVATED OFFENDER	208	4.7	1.7%
12	23013	TAMPER WITH MOTOR VEH-1ST DEG	207	4.1	1.7%
13	14010	BURGLARY 1ST DEG	180	7.9	1.5%
14	24015	REC STL PROP >=\$500 OR DLR OR EXW	142	4.5	1.2%
15	12010	ROBBERY 1ST DEGREE	132	15.6	1.1%
16	32566	CREATE/ALTER CHEM TO C/S	120	4.9	1.0%
17	15010	STEALING	112	6.6	0.9%
18	23015	TAMP 1ST W MTRVEH-AIRPLN	108	5.4	0.9%
19	15020	STEALING OF A MOTOR VEH-1ST OFNS	106	4.5	0.9%
20	19013	PASSING BAD CHECK-\$500 OR MORE	101	3.7	0.8%
Total Top 20 Offenses			8,825	5.6	72.0%
Total All Other Offenses			3,433	6.5	28.0%
Total All Offenses			12,258	5.8	100.0%

Top Twenty Offenses: Non-Black Offenders on Probation on June 30, 2011

Rank	Missouri Charge	Offense Description	Count	Average Probation Term (yrs)	Percent of Total
1	32450	POSS CONTROLLED SUBSTANCE-FELONY	8,328	4.5	20.8%
2	15021	THEFT-\$500/MORE-LESS \$25000	2,989	4.7	7.4%
3	32465	DIST DEL MANUF CONTR SUB	2,985	4.8	7.4%
4	47410	DWI/ALCOHOL	2,944	4.7	7.3%
5	14020	BURGLARY 2ND DEG	2,637	4.7	6.6%
6	26031	NONSUP-6MO-12MO-AMT-\$5000	1,569	5.0	3.9%
7	18010	FORGERY	1,502	4.7	3.7%
8	13031	ASSAULT 2ND DEGREE	971	4.7	2.4%
9	47418	DWI-ALCOHOL -AGGRAVATED OFFENDER	945	4.7	2.4%
10	13029	DOMESTIC ASSAULT-2ND DEGREE	901	4.7	2.2%
11	23013	TAMPER WITH MOTOR VEH-1ST DEG	662	4.6	1.6%
12	19013	PASSING BAD CHECK-\$500 OR MORE	658	4.8	1.6%
13	31020	UNLAWFUL USE OF WEAPON	542	4.5	1.4%
14	13033	ASLT 2ND-OP VEH W INTOX-INJURY	526	4.8	1.3%
15	24015	REC STL PROP >=\$500 OR DLR OR EXW	478	4.6	1.2%
16	13019	DOM ASSLT-3RD-1ST/2ND OFF	448	2.0	1.1%
17	26045	ENDANGERING WELFARE OF A CHILD-1S	444	4.7	1.1%
18	48865	LEFT SCENE OF ACCIDENT	437	4.7	1.1%
19	14010	BURGLARY 1ST DEG	392	4.8	1.0%
20	32566	CREATE/ALTER CHEM TO C/S	320	4.8	0.8%
Total Top 20 Offenses			30,678	4.6	76.4%
Total All Other Offenses			9,454	4.4	23.6%
Total All Offenses			40,132	4.6	100.0%

13. Comparison with Supervised Population of June 30, 2006

By Offense Groups

Five Year Comparison of Parole Supervision Population by Offense Group

Offense Group	FY2006			FY2011			Percent Change		
	Female	Male	Total	Female	Male	Total	Female	Male	Total
Violent	201	2,803	3,004	270	3,424	3,694	34.3%	22.2%	23.0%
Sex and Child Abuse	52	535	587	49	758	807	-5.8%	41.7%	37.5%
Nonviolent	1,144	5,615	6,759	1,311	5,889	7,200	14.6%	4.9%	6.5%
Drug	912	4,914	5,826	1,092	4,961	6,053	19.7%	1.0%	3.9%
DWI	54	822	876	82	698	780	51.9%	-15.1%	-11.0%
Total	2,363	14,689	17,052	2,804	15,730	18,534	18.7%	7.1%	8.7%

Females on Parole by Offense Group
FY2006 FY2011

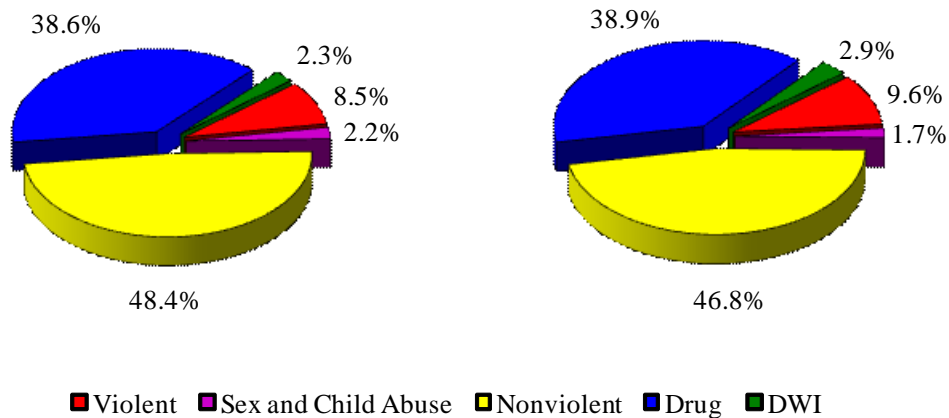

Males on Parole by Offense Group
FY2006 FY2011

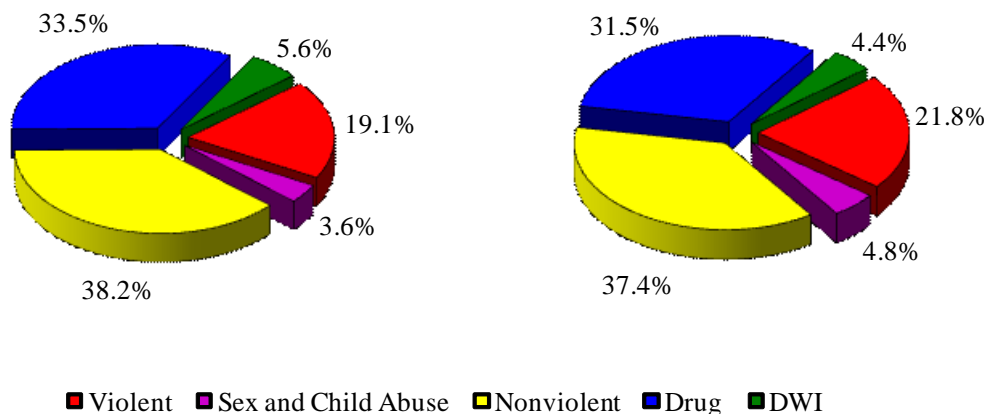

Five Year Comparison of Probation Supervision Population by Offense Group

Offense Group	FY2006			FY2011			Percent Change		
	Female	Male	Total	Female	Male	Total	Female	Male	Total
Violent	923	4,542	5,465	974	5,234	6,208	5.5%	15.2%	13.6%
Sex and Child Abuse	472	1,340	1,812	485	1,357	1,842	2.8%	1.3%	1.7%
Nonviolent	6,015	15,936	21,951	6,036	17,548	23,584	0.3%	10.1%	7.4%
Drug	5,168	13,739	18,907	5,497	12,885	18,382	6.4%	-6.2%	-2.8%
DWI	391	2,798	3,189	605	3,981	4,586	54.7%	42.3%	43.8%
Total	12,969	38,355	51,324	13,597	41,005	54,602	4.8%	6.9%	6.4%

Females on Probation by Offense Group
FY2006 **FY2011**

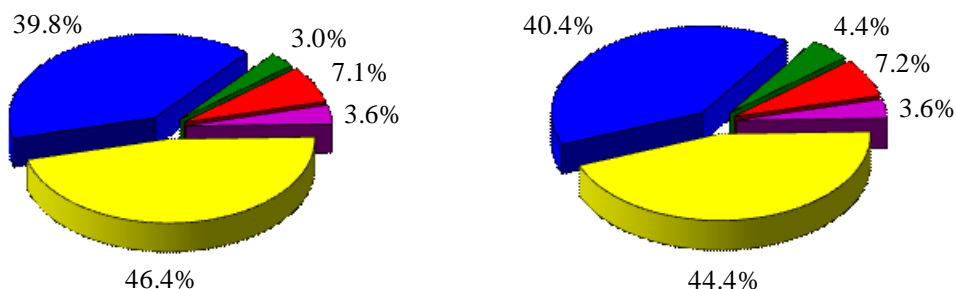

■ Violent ■ Sex and Child Abuse ■ Nonviolent ■ Drug ■ DWI

Males on Probation by Offense Group
FY2006 **FY2011**

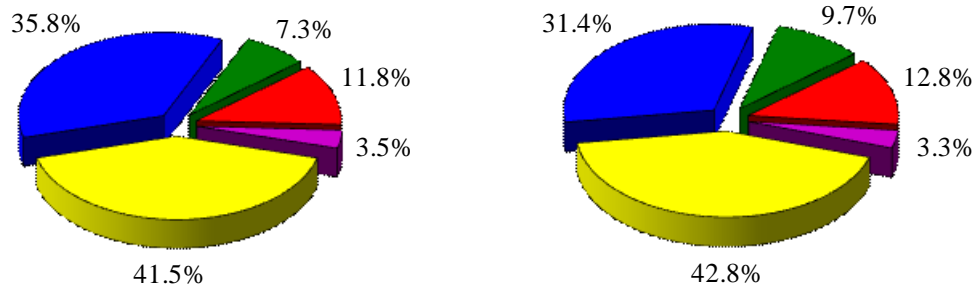

■ Violent ■ Sex and Child Abuse ■ Nonviolent ■ Drug ■ DWI

Changes in Average Sentences

Five Year Comparison of Average Sentences (years) of Parole Offenders by Offense Group

Offense Group	FY2006			FY2011			Percent Change		
	Female	Male	Total	Female	Male	Total	Female	Male	Total
Violent	8.6	11.4	11.2	8.2	11.3	11.0	-4.7%	-0.8%	-1.2%
Sex and Child Abuse	4.8	8.3	8.0	6.7	9.2	9.0	38.1%	11.0%	13.3%
Nonviolent	4.2	4.6	4.6	4.4	4.8	4.7	5.4%	2.9%	3.1%
Drug	5.1	6.4	6.2	5.5	6.9	6.7	7.0%	8.8%	8.0%
DWI	3.7	4.0	3.9	4.2	4.3	4.3	12.9%	9.2%	9.3%
Total	4.9	6.6	6.4	5.2	7.1	6.8	6.1%	7.0%	6.6%

*Life sentences computed as 30 years

Average Sentences (years) of Parole Offenders Females

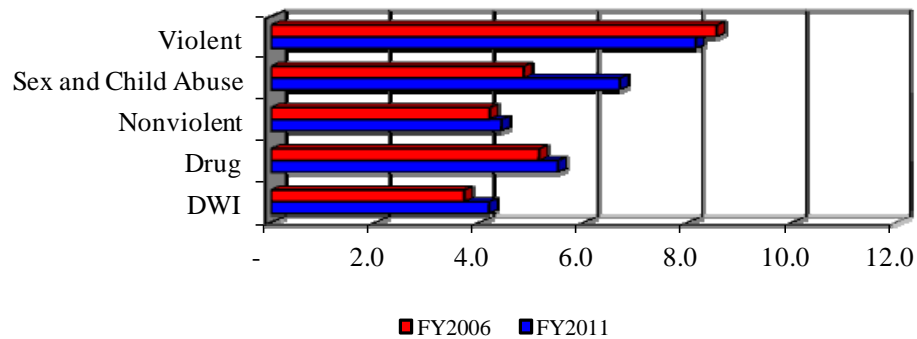

Average Parole Sentence Length Males

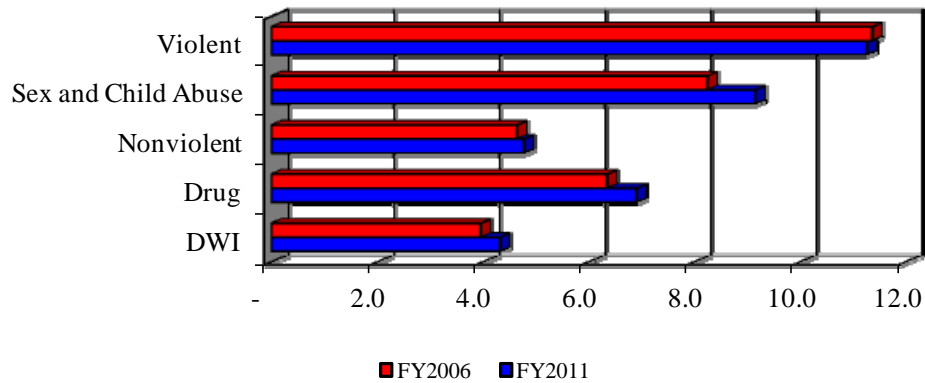

Five Year Comparison of Average Sentences (years) of Probation Offenders by Offense Group

Offense Group	FY2006			FY2011			Percent Change		
	Female	Male	Total	Female	Male	Total	Female	Male	Total
Violent	3.8	3.8	3.8	4.1	4.2	4.1	7.4%	8.5%	8.4%
Sex and Child Abuse	3.9	4.5	4.4	4.3	4.7	4.6	9.3%	4.8%	5.9%
Nonviolent	4.5	4.5	4.5	4.5	4.5	4.5	2.0%	0.0%	0.6%
Drug	4.4	4.1	4.2	4.5	4.3	4.4	3.0%	4.8%	4.4%
DWI	4.7	4.6	4.6	4.7	4.7	4.7	-0.4%	0.8%	0.6%
Total	4.3	4.3	4.3	4.5	4.4	4.4	4.6%	3.8%	4.0%

Average Sentences (years) of Probation Offenders Females

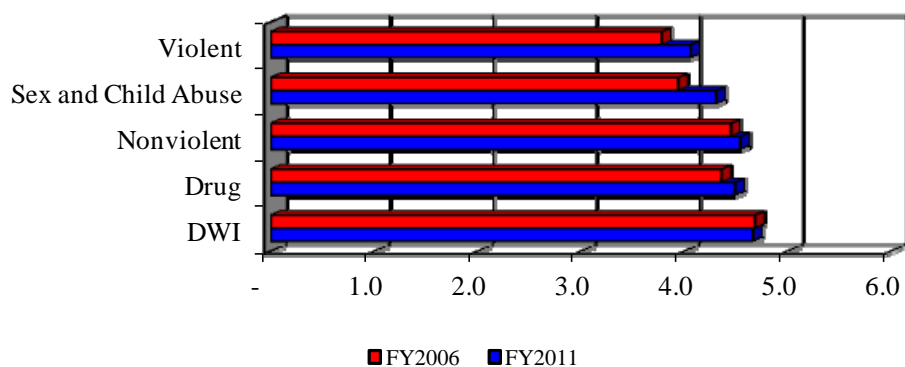

Average Probation Sentence Length Males

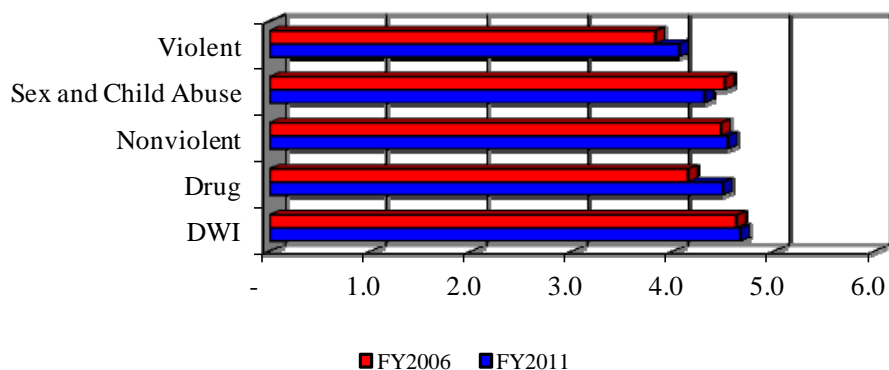

Changes in Violent and Nonviolent Compositions

Five Year Comparison of Violent and Nonviolent Parole Populations

Female Offenders

Offense Type	FY2006	Percent	FY2011	Percent
Violent and Sex Offenses	253	10.7%	319	11.4%
Nonviolent Offenses*	2,110	89.3%	2,485	88.6%
Total	2,363	100.0%	2,804	100.0%

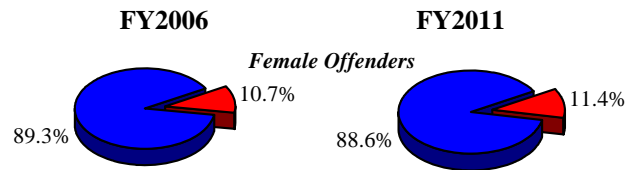

Male Offenders

Offense Type	FY2006	Percent	FY2011	Percent
Violent and Sex Offenses	3,338	22.7%	4,182	26.6%
Nonviolent Offenses*	11,351	77.3%	11,548	73.4%
Total	14,689	100.0%	15,730	100.0%

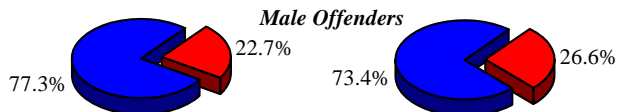

All Offenders

Offense Type	FY2006	Percent	FY2011	Percent
Violent and Sex Offenses	3,591	21.1%	4,501	24.3%
Nonviolent Offenses*	13,461	78.9%	14,033	75.7%
Total	17,052	100.0%	18,534	100.0%

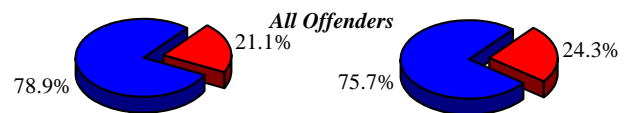

*Nonviolent Offenses include all offenses not considered Violent or Sex Offenses

■ Violent and Sex Offenses ■ Nonviolent Offenses*

Five Year Comparison of Violent and Nonviolent Probation Populations

Female Offenders

Offense Type	FY2006	Percent	FY2011	Percent
Violent and Sex Offenses	1,395	10.8%	1,459	10.7%
Nonviolent Offenses*	11,574	89.2%	12,138	89.3%
Total	12,969	100.0%	13,597	100.0%

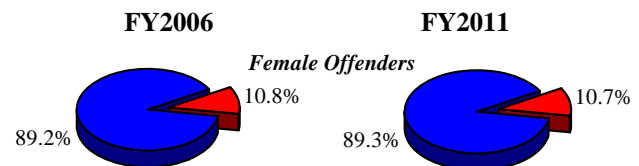

Male Offenders

Offense Type	FY2006	Percent	FY2011	Percent
Violent and Sex Offenses	5,882	15.3%	6,591	16.1%
Nonviolent Offenses*	32,473	84.7%	34,414	83.9%
Total	38,355	100.0%	41,005	100.0%

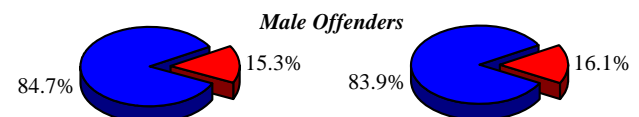

All Offenders

Offense Type	FY2006	Percent	FY2011	Percent
Violent and Sex Offenses	7,277	14.2%	8,050	14.7%
Nonviolent Offenses*	44,047	85.8%	46,552	85.3%
Total	51,324	100.0%	54,602	100.0%

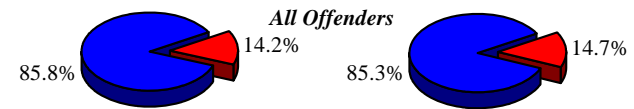

*Nonviolent Offenses include all offenses not considered Violent or Sex Offenses

■ Violent and Sex Offenses ■ Nonviolent Offenses*

Changes in Racial Composition

Five Year Comparison of Parole Population by Race

Race	FY2006			FY2011			Percent Change		
	Female	Male	Total	Female	Male	Total	Female	Male	Total
Asian	6	29	35	9	26	35	50.0%	-10.3%	0.0%
Black	527	4,759	5,286	586	5,690	6,276	11.2%	19.6%	18.7%
Hispanic	15	152	167	56	193	249	273.3%	27.0%	49.1%
Native American	9	32	41	17	31	48	88.9%	-3.1%	17.1%
Unknown	-	4	4	-	18	18	0.0%	350.0%	350.0%
White	1,806	9,713	11,519	2,136	9,772	11,908	18.3%	0.6%	3.4%
Total	2,363	14,689	17,052	2,804	15,730	18,534	18.7%	7.1%	8.7%

Five Year Comparison of Probation Population by Race

Race	FY2006			FY2011			Percent Change		
	Female	Male	Total	Female	Male	Total	Female	Male	Total
Asian	24	88	112	33	117	150	37.5%	33.0%	33.9%
Black	2,803	10,815	13,618	2,724	11,746	14,470	-2.8%	8.6%	6.3%
Hispanic	112	501	613	142	576	718	26.8%	15.0%	17.1%
Native American	27	74	101	34	89	123	25.9%	20.3%	21.8%
Unknown	5	25	30	12	39	51	140.0%	56.0%	70.0%
White	9,998	26,852	36,850	10,652	28,438	39,090	6.5%	5.9%	6.1%
Total	12,969	38,355	51,324	13,597	41,005	54,602	4.8%	6.9%	6.4%

14. Supervision Openings from FY2002 to FY2011

Supervision Openings FY2002 to FY2011

Type of Admission	FY2002	FY2003	FY2004	FY2005	FY2006	FY2007	FY2008	FY2009	FY2010	FY2011
New Probation	19,580	20,557	18,501	17,823	18,306	17,778	17,883	18,205	17,397	16,614
120-Day Probation Releases	3,911	4,208	4,296	4,209	4,631	4,562	4,472	4,162	4,207	4,183
Parole Releases	8,633	10,448	11,709	11,917	11,761	11,676	11,823	13,415	12,217	12,085
Absconder Returns	2,839	2,828	2,878	2,801	2,866	3,057	2,778	3,037	2,858	3,087
Other	1,308	1,305	1,388	1,449	1,589	1,653	1,811	1,873	1,828	1,763
Supervision Openings	36,271	39,346	38,772	38,199	39,153	38,726	38,767	40,692	38,507	37,732
Percent Change		8.5%	-1.5%	-1.5%	2.5%	-1.1%	0.1%	5.0%	-5.4%	-2.0%

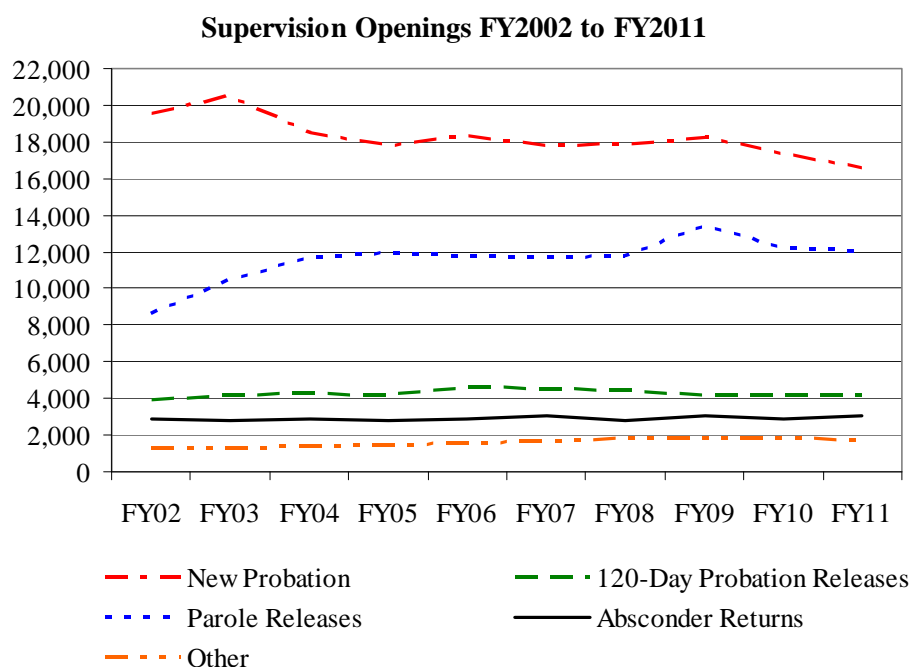

Change in Supervision Openings (FY2002 - FY2011)

	Annual Percent Increase	
	FY2002-FY2006	FY2007-FY2011
Supervision Openings	2.1%	-0.7%
New Probation	-0.5%	-1.9%
120 Day Probation Releases	2.8%	-2.0%
Parole Releases	7.2%	0.8%
Absconder Returns	1.3%	1.8%
Other	3.8%	2.2%

Supervision openings have decreased 0.7% per year in the last five years compared to a 2.1% increase from FY2002 to FY2006. What is of significance to the department, because of the impact upon supervision caseload, is the increase in paroled offenders of 0.8% per year. Senate Bill 5 enacted in 2003 removed non-violent misdemeanor cases from DOC probation supervision, and this has been the main reason for the decline in new court probations.

Female Supervision Openings FY2002 to FY2011

Type of Admission	FY2002	FY2003	FY2004	FY2005	FY2006	FY2007	FY2008	FY2009	FY2010	FY2011
New Probation	4,622	5,197	4,360	4,452	4,632	4,471	4,428	4,370	4,207	4,076
120-Day Probation Releases	596	673	710	747	787	777	755	655	777	806
Parole Releases	1,056	1,298	1,439	1,538	1,528	1,572	1,703	1,721	1,643	1,541
Absconder Returns	582	559	599	570	576	601	595	606	529	651
Other	171	211	210	199	231	238	300	301	296	297
Supervision Openings	7,027	7,938	7,318	7,506	7,754	7,659	7,781	7,653	7,452	7,371
Percent Change		13.0%	-7.8%	2.6%	3.3%	-1.2%	1.6%	-1.6%	-2.6%	-1.1%

Female Supervision Openings FY2002 to FY2011

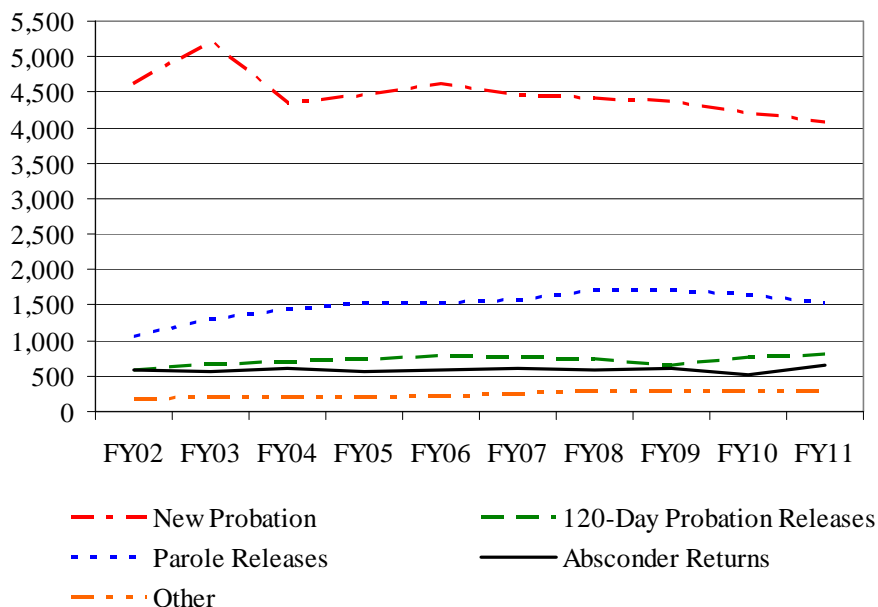

Change in Female Supervision Openings (FY2002 - FY2011)

	Annual Percent Increase	
	FY2002-FY2006	FY2007-FY2011
Supervision Openings	3.1%	-1.0%
New Probation	1.6%	-2.5%
120 Day Probation Releases	4.0%	1.0%
Parole Releases	9.6%	0.3%
Absconder Returns	2.5%	3.1%
Other	4.6%	5.6%

Female supervision openings decreased at 1.0% per year in the last five years compared to the 3.1% increase from FY2002 to FY2006. What is of significance to the department, because of the impact upon supervision caseload, is the increases in paroled female offenders have slowed from 9.6% (FY 2002-2006) to 0.3% (FY 2007-2011) annually. Probation following a court stipulated 120-day program has decreased from 4.0% per year (FY 2002-2006) to 1.0% (FY 2007-2011).

Supervision Openings by Race FY2011

Race	New Probation	120-Day Probation	Parole Releases	Absconder Returns	Other	All Openings	Percent of Admissions
Asian	48	10	28	6	4	96	0.3%
Black	4,767	1,063	3,727	1,296	522	11,375	30.1%
Hispanic	254	78	279	44	44	699	1.9%
Native American	57	13	46	6	11	133	0.4%
Unknown	34	3	7	-	-	44	0.1%
White	11,454	3,016	7,998	1,735	1,182	25,385	67.3%
Total	16,614	4,183	12,085	3,087	1,763	37,732	100.0%

Female Supervision Openings by Race FY2011

Race	New Probation	120-Day Probation	Parole Releases	Absconder Returns	Other	All Openings	Percent of Admissions
Asian	10	2	7	1	-	20	0.3%
Black	889	109	283	202	53	1,536	20.8%
Hispanic	51	17	48	9	7	132	1.8%
Native American	19	2	11	-	3	35	0.5%
Unknown	5	-	-	-	-	5	0.1%
White	3,102	676	1,192	439	234	5,643	76.6%
Total	4,076	806	1,541	651	297	7,371	100.0%

Male Supervision Openings by Race FY2011

Race	New Probation	120-Day Probation	Parole Releases	Absconder Returns	Other	All Openings	Percent of Admissions
Asian	38	8	21	5	4	76	0.3%
Black	3,878	954	3,444	1,094	469	9,839	32.4%
Hispanic	203	61	231	35	37	567	1.9%
Native American	38	11	35	6	8	98	0.3%
Unknown	29	3	7	-	-	39	0.1%
White	8,352	2,340	6,806	1,296	948	19,742	65.0%
Total	12,538	3,377	10,544	2,436	1,466	30,361	100.0%

15. Closings from Supervision, FY2002 to FY2011

Closings from Supervision FY2002 to FY2011

Type of Closing	FY2002	FY2003	FY2004	FY2005	FY2006	FY2007	FY2008	FY2009	FY2010	FY2011
Discharges	14,271	14,638	14,877	14,545	14,021	14,208	14,347	14,932	15,001	15,034
Revocations/Returns	10,314	11,158	11,926	13,055	12,543	12,538	12,772	12,530	12,010	12,375
Absconding/Off Record	8,165	8,560	8,864	8,317	8,316	8,073	7,488	8,242	7,726	8,046
Interstate and Other	2,487	2,287	2,399	2,280	2,394	2,551	2,855	2,749	3,033	2,835
Total Releases	35,237	36,643	38,066	38,197	37,274	37,370	37,462	38,453	37,770	38,290
Annual Percent Change		4.0%	3.9%	0.3%	-2.4%	0.3%	0.2%	2.6%	-1.8%	1.4%
Percent Discharged	40.5%	39.9%	39.1%	38.1%	37.6%	38.0%	38.3%	38.8%	39.7%	39.3%

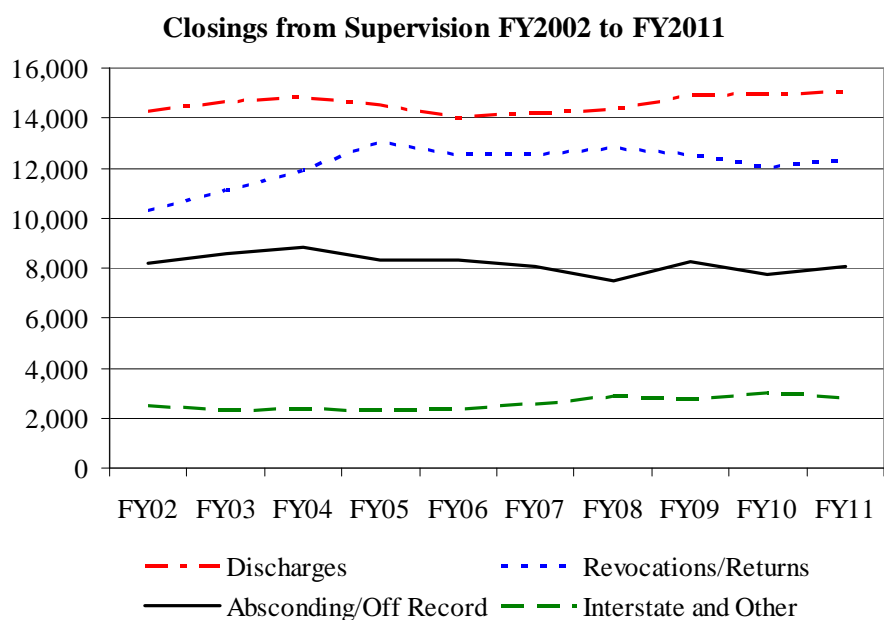

Female Closings from Supervision FY2002 to FY2011

Type of Closing	FY2002	FY2003	FY2004	FY2005	FY2006	FY2007	FY2008	FY2009	FY2010	FY2011
Discharges	3,141	3,429	3,436	3,399	3,133	3,239	3,301	3,442	3,561	3,528
Revocations/Returns	1,362	1,473	1,670	1,843	1,753	1,801	1,896	1,729	1,693	1,862
Absconding/Off Record	1,542	1,636	1,789	1,558	1,665	1,595	1,476	1,524	1,477	1,629
Interstate and Other	501	474	502	507	562	543	646	607	690	604
Total Releases	6,546	7,012	7,397	7,307	7,113	7,178	7,319	7,302	7,421	7,623
Annual Percent Change		7.1%	5.5%	-1.2%	-2.7%	0.9%	2.0%	-0.2%	1.6%	2.7%
Percent Discharged	48.0%	48.9%	46.5%	46.5%	44.0%	45.1%	45.1%	47.1%	48.0%	46.3%

Female Closings from Supervision FY2002 to FY2011

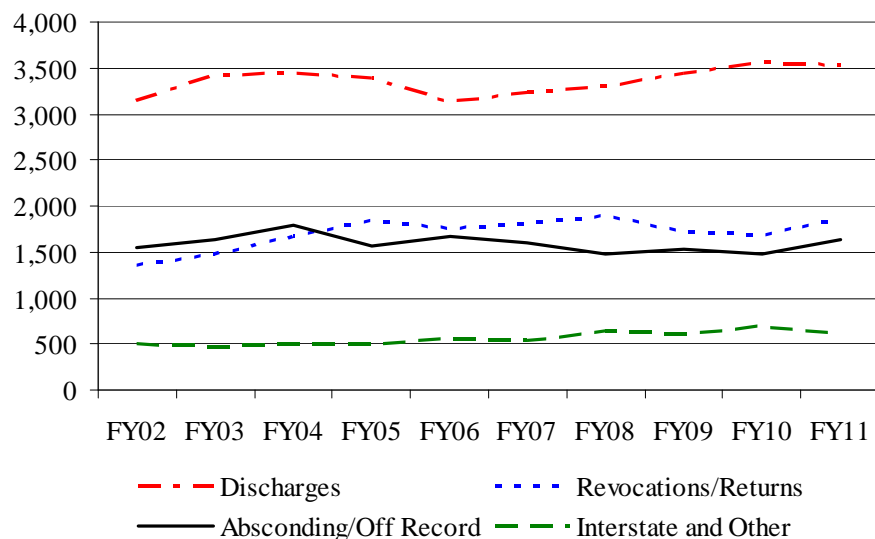

Male Closings from Supervision FY2002 to FY2011

Type of Closing	FY2002	FY2003	FY2004	FY2005	FY2006	FY2007	FY2008	FY2009	FY2010	FY2011
Discharges	11,130	11,209	11,441	11,146	10,888	10,969	11,046	11,490	11,440	11,506
Revocations/Returns	8,952	9,685	10,256	11,212	10,790	10,737	10,876	10,801	10,317	10,513
Absconding/Off Record	6,623	6,924	7,075	6,759	6,651	6,478	6,012	6,718	6,249	6,417
Interstate and Other	1,986	1,813	1,897	1,773	1,832	2,008	2,209	2,142	2,343	2,231
Total Releases	28,691	29,631	30,669	30,890	30,161	30,192	30,143	31,151	30,349	30,667
Annual Percent Change		3.3%	3.5%	0.7%	-2.4%	0.1%	-0.2%	3.3%	-2.6%	1.0%
Percent Discharged	38.8%	37.8%	37.3%	36.1%	36.1%	36.3%	36.6%	36.9%	37.7%	37.5%

Male Closings from Supervision FY2002 to FY2011

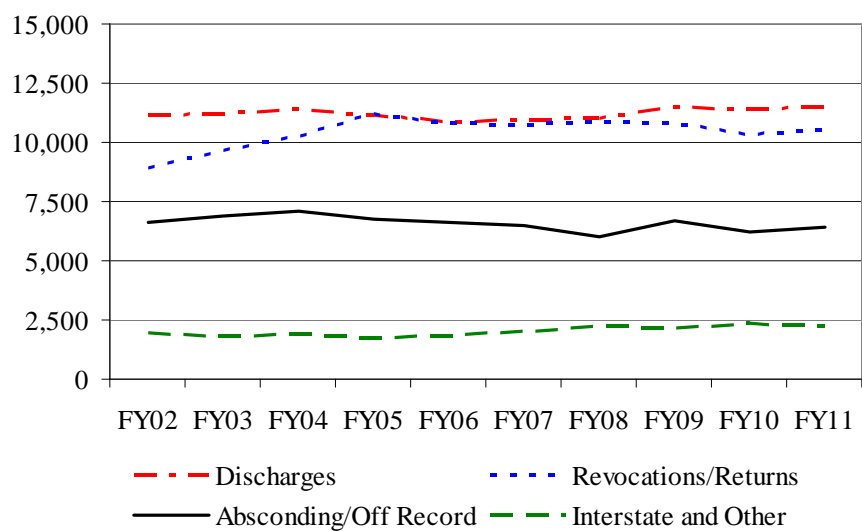

Supervision Closings by Race FY2011

Race	Discharges	Revocation/ Returns	Absconding/ Off Record	Interstate and Other	All Closings	Percent of Closings
Asian	51	24	18	12	105	0.3%
Black	4,232	3,414	3,345	706	11,697	30.5%
Hispanic	258	207	132	96	693	1.8%
Native American	38	53	24	19	134	0.3%
Unknown	19	7	3	10	39	0.1%
White	10,436	8,670	4,524	1,992	25,622	66.9%
Total	15,034	12,375	8,046	2,835	38,290	100.0%

Female Supervision Closings by Race FY2011

Race	Discharges	Revocation/ Returns	Absconding/ Off Record	Interstate and Other	All Closings	Percent of Closings
Asian	13	5	3	2	23	0.3%
Black	827	278	493	122	1,720	22.6%
Hispanic	37	41	25	18	121	1.6%
Native American	10	17	6	2	35	0.5%
Unknown	5	-	1	-	6	0.1%
White	2,636	1,521	1,101	460	5,718	75.0%
Total	3,528	1,862	1,629	604	7,623	100.0%

Male Supervision Closings by Race FY2011

Race	Discharges	Revocation/ Returns	Absconding/ Off Record	Interstate and Other	All Closings	Percent of Closings
Asian	38	19	15	10	82	0.3%
Black	3,405	3,136	2,852	584	9,977	32.5%
Hispanic	221	166	107	78	572	1.9%
Native American	28	36	18	17	99	0.3%
Unknown	14	7	2	10	33	0.1%
White	7,800	7,149	3,423	1,532	19,904	64.9%
Total	11,506	10,513	6,417	2,231	30,667	100.0%

16. Time Under Supervision by Closings in FY2011

Time Under Supervision for FY2011

Supervision Closing Type	Female		Male		Total	
	Closings	Average Months Served	Closings	Average Months Served	Closings	Average Months Served
Discharges	3,510	38.0	11,461	34.3	14,971	35.2
Revocations/Returns	1,863	14.9	10,521	13.5	12,384	13.7
Absconding/Off Record	1,441	22.3	5,272	20.1	6,713	20.6
Interstate and Other	598	9.4	2,200	7.3	2,798	7.7
Total	7,412	26.8	29,454	22.3	36,866	23.2

Time Under Supervision for FY2011

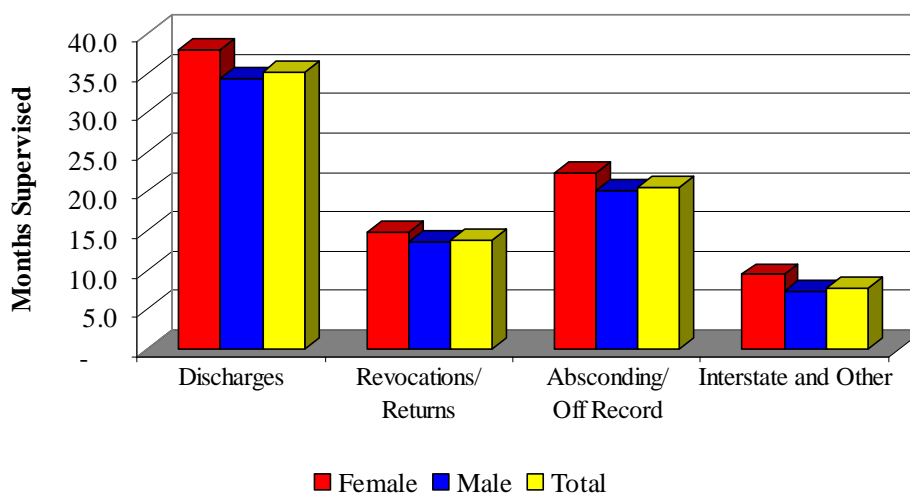

Time Under Supervision for Offenders Discharged by Offense Group for FY2011

Offense Group	Female		Male		Total	
	Supervision Discharges	Average Months Served	Supervision Discharges	Average Months Served	Supervision Discharges	Average Months Served
Violent	321	33.5	1,694	32.5	2,015	32.7
Sex and Child Abuse	140	36.0	477	36.1	617	36.0
Nonviolent	1,458	38.5	4,358	32.8	5,816	34.2
Drug	1,482	38.3	4,018	36.0	5,500	36.6
DWI	109	41.9	914	36.6	1,023	37.2
Total	3,510	38.0	11,461	34.3	14,971	35.2

Time Under Supervision for Offenders Discharged by Offense Group for FY2011

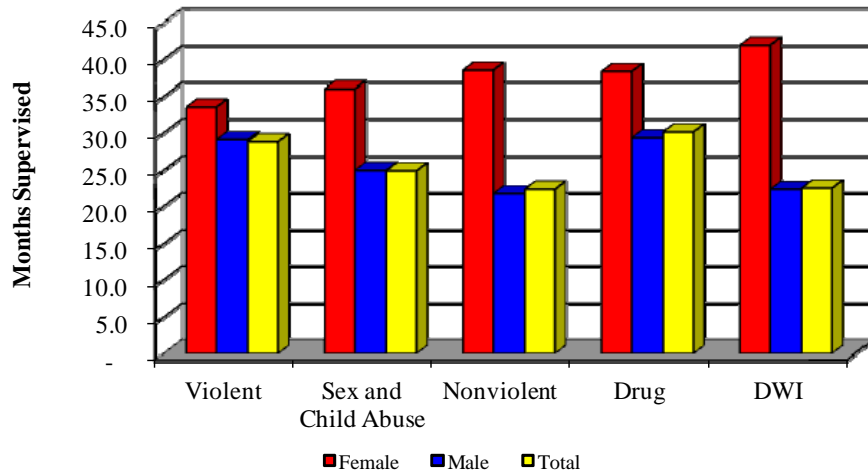

Note: Violent offenses include homicide, robbery, assault, kidnapping, arson 1, armed criminal action and serious weapons offenses (felony class A and B). Sex offenses include RSMo. 566 sex offenses and RSMo. 568 child abuse offenses, excluding non-support. Drug offenses include RSMo. 195 offenses. DWI includes BAC offenses. Nonviolent offenses are other offenses, including property offenses, public order offenses, other weapons offenses and other traffic offenses.

Time Under Supervision for Parole Offenders Discharged by Offense Group for FY2011

Offense Group	Female		Male		Total	
	Supervision Discharges	Average Months Served	Supervision Discharges	Average Months Served	Supervision Discharges	Average Months Served
Violent	80	26.4	637	29.0	717	28.7
Sex and Child Abuse	24	24.3	225	25.0	249	24.9
Nonviolent	297	25.4	1,510	21.8	1,807	22.4
Drug	270	33.6	1,206	29.3	1,476	30.1
DWI	21	24.6	279	22.3	300	22.5
Total	692	28.7	3,857	25.6	4,549	26.0

Time Under Supervision for Parole Offenders Discharged by Offense Group for FY2011

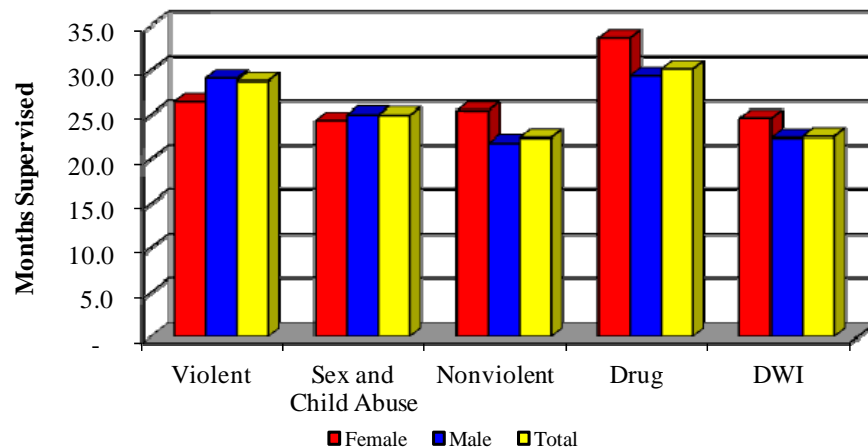

Time Under Supervision for Probation Offenders Discharged by Offense Group for FY2011

Offense Group	Female		Male		Total	
	Supervision Discharges	Average Months Served	Supervision Discharges	Average Months Served	Supervision Discharges	Average Months Served
Violent	217	36.8	929	35.1	1,146	35.4
Sex and Child Abuse	114	38.3	214	47.6	328	44.4
Nonviolent	1,011	44.7	2,456	41.4	3,467	42.4
Drug	1,128	40.3	2,611	39.8	3,739	40.0
DWI	88	46.1	635	42.9	723	43.3
Total	2,558	41.9	6,845	40.3	9,403	40.7

Time Under Supervision for Probation Offenders Discharged by Offense Group for FY2011

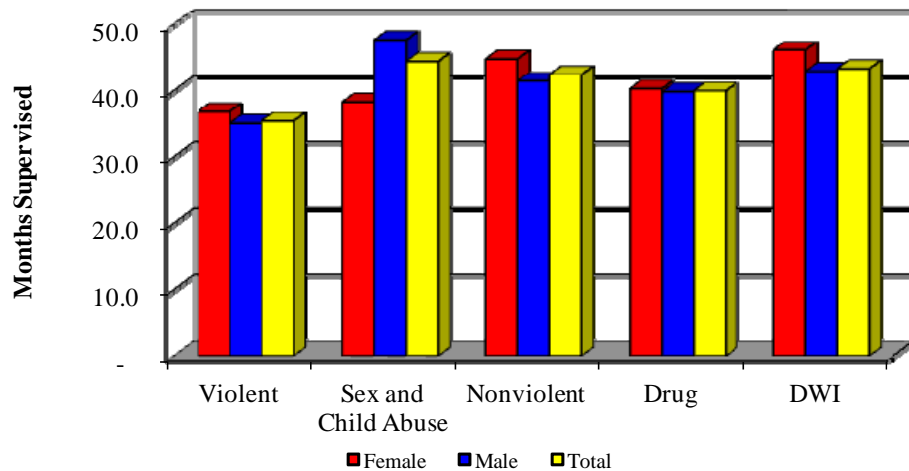

17. Recidivism Rates of New Probationers, 120-Day and Long Term Drug Program Offenders Released to Probation, FY2002 to FY2011

Recidivism of 120 Day and Long Term Drug Program Offenders Released to Probation First Return for a Violation of Supervision or New Conviction

FY	Openings	Percent Incarcerated Within				
		6 Months	1 Year	2 Years	3 Years	5 Years
FY2002	1,461	5.0	17.2	32.7	40.9	50.3
FY2003	1,585	5.9	17.7	33.8	43.8	51.3
FY2004	1,529	6.3	18.1	34.5	43.7	51.8
FY2005	1,419	6.1	17.3	31.3	39.4	48.6
FY2006	1,516	4.5	15.3	31.1	38.4	46.6
FY2007	1,569	4.3	15.1	30.3	38.3	-
FY2008	1,479	4.6	14.0	28.5	36.3	-
FY2009	1,507	4.2	13.2	26.8	-	-
FY2010	1,575	3.6	13.3	-	-	-
FY2011	1,557	3.3	-	-	-	-
Average	1,520	4.8	15.7	31.1	40.2	49.7

Recidivism of 120 Day and Long Term Drug Program Offenders Released to Probation First New Conviction

FY	Openings	Percent Convicted Within				
		6 Months	1 Year	2 Years	3 Years	5 Years
FY2002	1,461	2.7	7.9	16.0	21.5	29.1
FY2003	1,585	2.8	6.8	13.9	20.4	28.3
FY2004	1,529	2.0	6.2	14.7	20.5	28.4
FY2005	1,419	1.9	6.1	13.6	19.3	27.6
FY2006	1,516	2.1	5.9	14.4	20.3	27.9
FY2007	1,569	1.9	5.5	13.1	19.0	-
FY2008	1,479	1.6	5.2	13.5	19.1	-
FY2009	1,507	1.7	5.0	12.5	-	-
FY2010	1,575	1.3	4.8	-	-	-
FY2011	1,557	2.0	-	-	-	-
Average	1,520	2.0	5.9	14.0	20.0	28.2

Recidivism of New Probation Offenders**First Incarceration for a Violation of Supervision or New Conviction**

FY	Openings	Percent Incarcerated Within				
		6 Months	1 Year	2 Years	3 Years	5 Years
FY2002	17,478	3.8	10.2	20.9	27.3	33.7
FY2003	18,468	3.6	10.1	21.0	27.7	33.4
FY2004	16,323	3.8	11.1	22.5	28.9	35.3
FY2005	15,459	4.5	11.5	22.2	28.3	35.0
FY2006	16,049	4.0	10.7	21.4	27.8	34.3
FY2007	15,607	3.9	10.5	21.4	27.4	-
FY2008	15,670	3.5	10.2	20.2	26.0	-
FY2009	15,960	3.6	9.8	19.4	-	-
FY2010	15,007	4.0	10.1	-	-	-
FY2011	14,293	3.9	-	-	-	-
Average	16,031	3.8	10.4	21.1	27.6	34.3

Recidivism of New Probation Offenders**First New Conviction**

FY	Openings	Percent Convicted Within				
		6 Months	1 Year	2 Years	3 Years	5 Years
FY2002	17,478	2.4	5.7	12.0	16.2	22.5
FY2003	18,468	2.2	5.4	11.3	15.4	21.4
FY2004	16,323	1.9	5.1	10.7	15.2	21.8
FY2005	15,459	1.7	4.7	10.5	14.8	21.5
FY2006	16,049	1.7	4.6	9.9	14.4	21.3
FY2007	15,607	1.6	4.3	10.2	14.7	-
FY2008	15,670	1.6	4.5	10.1	14.3	-
FY2009	15,960	1.7	4.6	10.3	-	-
FY2010	15,007	1.6	4.6	-	-	-
FY2011	14,293	1.9	-	-	-	-
Average	16,031	1.8	4.8	10.7	15.0	21.7

Recidivism rates are for offenders starting a new probation and for offenders who are sentenced to a 120 Day or Long Term Drug program and then released to probation. The time to the first incarceration or first new conviction is calculated from the start of supervision.

Recidivism of New Probationers, 120 Day and Long Term Drug Program Offenders Released to Probation, FY2002 to FY2011
First Return or Incarceration for a Violation of Supervision or New Conviction

Probation Type	Openings	Percent Incarcerated Within				
		6 Months	1 Year	2 Years	3 Years	5 Years
<i>120 Day and Long Term Drug Releases to Probation</i>						
Female	2,044	2.7	10.7	22.9	29.6	37.3
Male	13,153	5.2	16.5	32.4	41.8	51.7
<i>New Probation</i>						
Female	39,645	2.7	7.5	15.2	20.1	25.2
Male	120,669	4.2	11.4	23.1	30.2	37.3

Recidivism of New Probationers, 120 Day and Long Term Drug Program Offenders Released to Probation, FY2002-2011
Incarceration for a Violation of Supervision or New Conviction

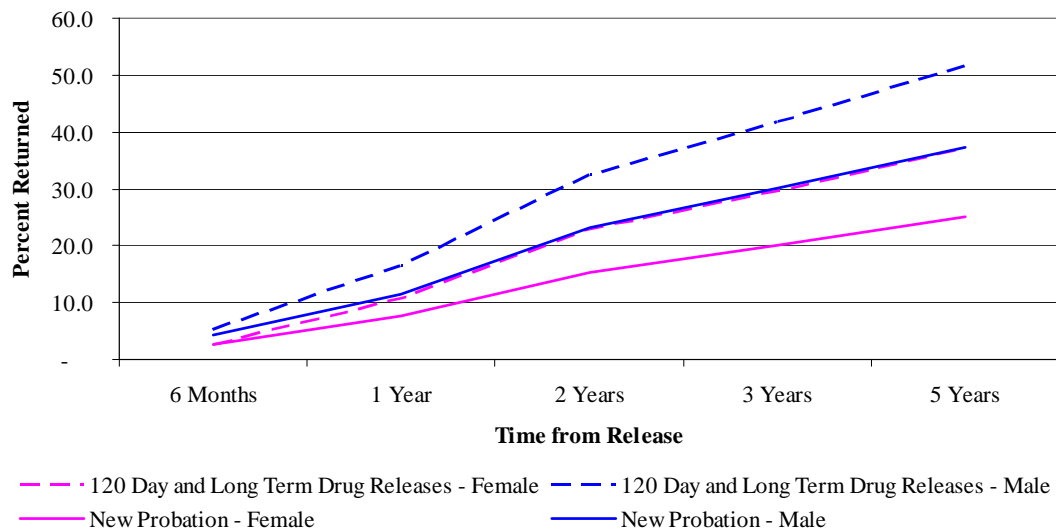

Recidivism of New Probationers, 120 Day and Long Term Drug Program Offenders Released to Probation, FY2002 to FY2011
First New Conviction

Probation Type	Openings	Percent Incarcerated Within				
		6 Months	1 Year	2 Years	3 Years	5 Years
<i>120 Day and Long Term Drug Releases to Probation</i>						
Female	2,044	1.7	3.9	8.5	11.8	17.4
Male	13,153	2.0	6.2	14.8	21.3	29.9
<i>New Probation</i>						
Female	39,645	1.5	3.6	7.4	10.5	15.1
Male	120,669	1.9	5.2	11.7	16.6	23.9

Recidivism of New Probationers, 120 Day and Long Term Drug Program Offenders Released to Probation, FY2002-2011
New Conviction

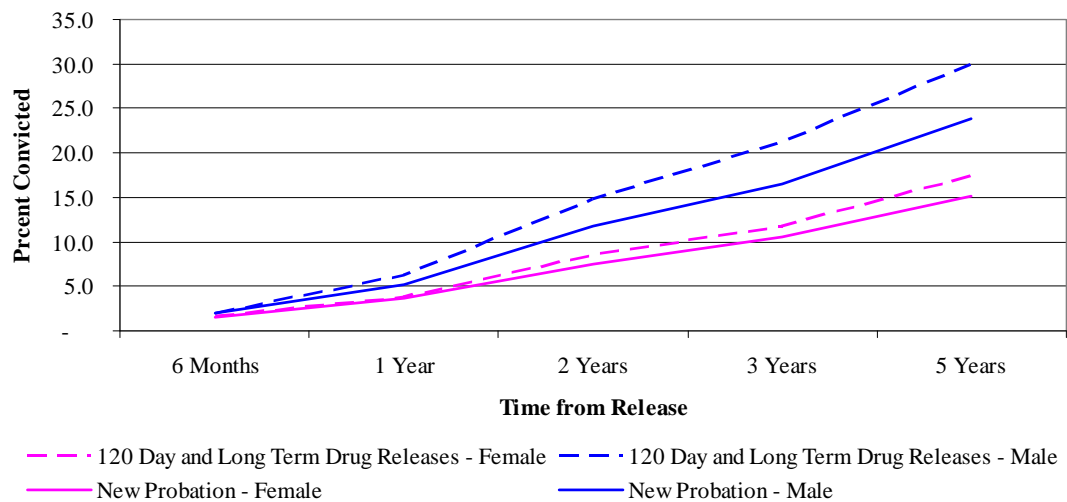

**Recidivism of New Probationers, 120 Day and Long Term Drug Program Offenders
Released to Probation by Offense Group, FY2002 to FY2011
First Return or Incarceration for a Violation of Supervision or New Conviction**

Offense Group	Releases	Percent Returned Within				
		6 Months	1 Year	2 Years	3 Years	5 Years
Violent	22,809	5.4	13.1	24.3	29.8	34.7
Sex and Child Abuse	6,390	4.3	11.6	21.3	26.7	31.3
Nonviolent	76,625	4.2	11.9	24.0	31.1	37.6
DWI	9,458	2.9	8.0	17.7	23.7	32.7
Drugs	60,229	3.2	9.1	19.4	26.2	34.1
Total	175,511	3.9	10.9	22.0	28.7	35.5

**Recidivism of New Probationers, 120 Day and Long Term Drug Program
Offenders Released to Probation by Offense Group, FY2002-2011
Incarceration for a Violation of Supervision or New Conviction**

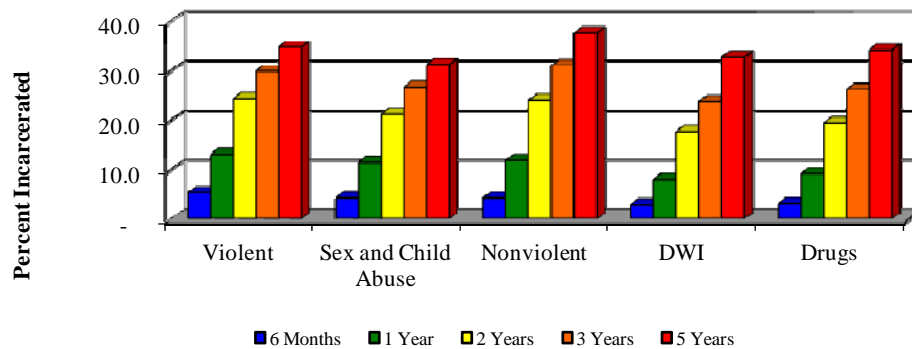

**Recidivism of New Probationers, 120 Day and Long Term Drug Program Offenders
Released to Probation by Offense Group, FY2002 to FY2011
First New Conviction**

Offense Group	Releases	Percent Convicted Within				
		6 Months	1 Year	2 Years	3 Years	5 Years
Violent	22,809	2.3	5.9	12.0	16.5	23.4
Sex and Child Abuse	6,390	1.3	3.2	6.1	8.9	12.5
Nonviolent	76,625	2.3	5.8	12.3	16.9	23.4
DWI	9,458	1.1	3.5	8.8	13.0	21.5
Drugs	60,229	1.3	3.9	9.6	14.3	21.4
Total	175,511	1.9	4.9	10.9	15.5	22.2

**Recidivism of New Probationers, 120 Day and Long Term Drug Program
Offender Released to Probation by Offense Group, FY2002-2011
New Conviction**

