

MISSOURI DEPARTMENT OF CORRECTIONS



A Profile of the Institutional and Supervised Offender Population on June 30, 2012

June 20, 2013

George A. Lombardi

Director

This page intentionally left blank

Jeremiah W. (Jay) Nixon
Governor



2729 Plaza Drive
P. O. Box 236
Jefferson City, MO 65102
Telephone: 573-751-2389
Fax: 573-751-4099
TDD Available

George A. Lombardi
Director

State of Missouri
DEPARTMENT OF CORRECTIONS
Ad Exceleum Conamur – "We Strive Towards Excellence"

June 20, 2013

TO: Those Concerned

A handwritten signature in black ink, which appears to read "George A. Lombardi". The signature is fluid and cursive, with the first letters of the first and last names being capitalized and prominent.

FROM: George A. Lombardi
Director

SUBJECT: FY12 Offender Profile

Please find attached a copy of the FY 2012 Offender Profile. The Offender Profile is a collection of important statistics about the offenders supervised by the Missouri Department of Corrections, both incarcerated and on field supervision. The work of the Department is ever challenging and the intention of this statistical abstract is to answer many of the questions that the public, the legislature and Department's own staff often ask about regarding the offenders supervised by the Department. In FY 2012 the Department admitted over 18,000 offenders to prison and 17,000 offenders began a new probation sentence. Every day in FY 2012 the Department supervised over 104,000 offenders.

There is one statistic in which I continue to take particular pride and that is the decline since 2005 in the recidivism rate. In fact, the recidivism rate is now lower than at any time since the mid-1980s when the Department was first able to calculate recidivism from its computerized offender database. The Department attributes the decline particularly to the efforts of the collaborative Missouri Reentry Initiative and to the adoption of evidence-based supervision practices by the Board of Probation and Parole.

I hope you find the Offender Profile useful. Comments about improving the Offender Profile are always appreciated.

Table of Contents

1. TRENDS	1
INSTITUTIONAL AND SUPERVISED POPULATION FY2002 TO FY 2012	1
INCARCERATION RATES AND US COMPARISON	5
INCARCERATION RATES BY SENTENCING COUNTY	9
Felony Sentencing	11
2. INSTITUTIONAL POPULATION ON JUNE 30, 2012	13
DEMOGRAPHICS	13
OFFENDER CLASSIFICATION	15
3. SENTENCING	18
TOP TWENTY SENTENCING COUNTIES	18
OFFENSE GROUPS	19
TOP TWENTY OFFENSES	21
<i>All Offenders</i>	21
<i>By Gender</i>	22
<i>By Race</i>	24
DANGEROUS FELONY OFFENSES	26
4. COMPARISON WITH THE INSTITUTIONAL POPULATION OF JUNE 30, 2007	27
BY OFFENSE GROUP	27
CHANGES IN AVERAGE SENTENCES	28
CHANGES IN VIOLENT AND NONVIOLENT COMPOSITION	29
CHANGES IN THE RACIAL COMPOSITION	29
5. ADMISSIONS TO PRISON, FY2003 TO FY2012	30
TYPE OF ADMISSION	30
MENTAL ILLNESS, HEALTH PROBLEMS AND SUBSTANCE ABUSE ON ADMISSION	45
Offenders Admitted with a New Sentence that had a Minimum Mandatory Prison Term	46
Average Sentences: New Admissions FY2003 - FY2012	47
6. RELEASES FROM PRISON FROM FY2002 TO FY2012	50
7. TIME SERVED TO FIRST RELEASE	53
OFFENSE GROUP AND FELONY CLASS	54
TOP TWENTY OFFENSES	62
8. RECIDIVISM RATES OF INSTITUTIONAL RELEASES	65
RATES BY GENDER	67
BY OFFENSE GROUP	69
9. SEX OFFENDER POPULATION	70
DEMOGRAPHICS	70
SEX OFFENDER CLASSIFICATION	71
TOP TWENTY SENTENCING COUNTIES	73
TOP TWENTY SEX OFFENSES	74
SEX OFFENDER ADMISSIONS	75
SEX OFFENDER RELEASES	76
TIME SERVED TO FIRST RELEASE	76
RECIDIVISM RATES OF SEX OFFENDERS	78
10. CAPITAL PUNISHMENT	80
11. SUPERVISED POPULATION ON JUNE 30, 2012	82

DEMOGRAPHICS	82
SUPERVISION ASSESSMENT (OFFENDER NEEDS SCORE)	84
12. SENTENCING	87
TOP TWENTY SENTENCING COUNTIES	87
OFFENSE GROUPS	89
TOP TWENTY OFFENSES	90
<i>All Offenders</i>	90
<i>By Gender</i>	91
<i>By Race</i>	93
13. COMPARISON WITH SUPERVISED POPULATION OF JUNE 30, 2007	95
BY OFFENSE GROUPS	95
CHANGES IN AVERAGE SENTENCES	97
CHANGES IN VIOLENT AND NONVIOLENT COMPOSITIONS	99
CHANGES IN RACIAL COMPOSITION	100
14. SUPERVISION OPENINGS FROM FY2003 TO FY2012	101
15. CLOSINGS FROM SUPERVISION, FY2003 TO FY2012	104
16. TIME UNDER SUPERVISION BY CLOSINGS IN FY2012	107
17. RECIDIVISM RATES OF NEW PROBATIONERS, 120-DAY AND LONG TERM DRUG PROGRAM OFFENDERS RELEASED TO PROBATION, FY2003 TO FY2012	110

Note: The fiscal year is from July 1 to June 30.

1. Trends

Institutional and Supervised Population FY2002 to FY 2012

Incarcerated Population FY2003 to FY2012

Total

	FY03	FY04	FY05	FY06	FY07	FY08	FY09	FY10	FY11	FY12
Capacity	31,193	31,454	30,357	30,825	30,697	30,455	31,143	31,269	31,391	31,316
Population	29,487	29,364	30,219	30,162	29,943	30,033	30,476	30,418	30,771	31,057
Net Capacity	1706	2,090	138	663	754	422	667	851	620	259
Growth Per Day	-	(0.34)	2.34	(0.16)	-0.60	0.25	1.21	(0.16)	0.97	0.78
Percent Change	-	-0.4%	2.9%	-0.2%	-0.7%	0.3%	1.5%	-0.2%	1.2%	0.9%

Source: Daily Count Sheets

Males

	FY03	FY04	FY05	FY06	FY07	FY08	FY09	FY10	FY11	FY12
Capacity	28,888	29,153	28,056	28,325	28,197	27,955	28,403	28,513	28,667	28,592
Population	27,284	27,047	27,751	27,640	27,443	27,592	28,015	28,079	28,286	28,430
Net Capacity	1604	2,106	305	685	754	363	388	434	381	162
Growth Per Day	-	(0.65)	1.93	(0.30)	-0.54	0.41	1.16	0.18	0.57	0.39
Percent Change	-	-0.9%	2.6%	-0.4%	-0.7%	0.5%	1.5%	0.2%	0.7%	0.5%

Females

	FY03	FY04	FY05	FY06	FY07	FY08	FY09	FY10	FY11	FY12
Capacity	2,305	2,301	2,301	2,500	2,500	2,500	2,740	2,756	2,724	2,724
Population	2,203	2,317	2,468	2,522	2,500	2,441	2,461	2,339	2,485	2,627
Net Capacity	102	(16)	-167	-22	0	59.00	279	417	239	97
Growth Per Day	-	0.31	0.41	0.15	(0.06)	-0.16	0.05	(0.33)	0.40	0.39
Percent Change	-	5.2%	6.5%	2.2%	-0.9%	-2.4%	0.8%	-5.0%	6.2%	5.7%

Incarcerated Population FY2003 to FY2012

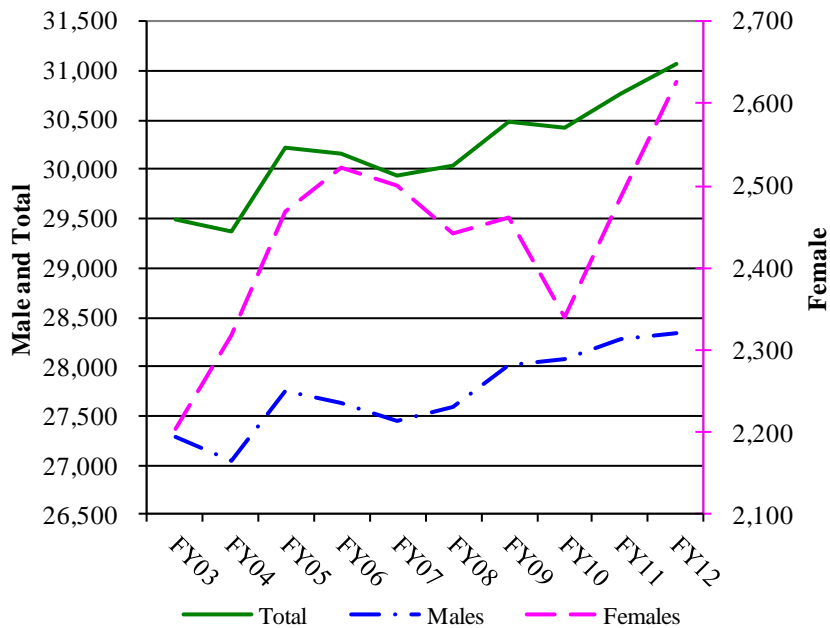

The above institutional population statistics exclude offenders in community release centers.

Supervised Population FY2003 to FY2012

Total

	FY03	FY04	FY05	FY06	FY07	FY08	FY09	FY10	FY11	FY12
Parole/CRC	13,656	15,247	16,414	17,123	17,494	17,579	17,558	17,774	17,703	17,833
Probation	50,903	50,017	48,643	49,491	50,467	51,431	52,742	53,140	52,635	53,021
Interstate	2,210	2,323	2,496	2,553	2,543	2,699	2,660	2,769	2,798	2,701
Total	66,769	67,587	67,553	69,167	70,504	71,709	72,960	73,683	73,136	73,555
Growth Per Day	-	2.24	(0.09)	4.42	3.66	3.30	3.43	1.98	(1.50)	1.15
Percent Change	-	1.2%	-0.1%	2.4%	1.9%	1.7%	1.7%	1.0%	-0.7%	0.6%

Males

	FY03	FY04	FY05	FY06	FY07	FY08	FY09	FY10	FY11	FY12
Parole/CRC	11,827	13,248	14,180	14,772	14,932	14,915	14,858	15,018	15,013	15,140
Probation	38,474	37,855	36,586	37,035	37,702	38,396	39,481	39,914	39,597	39,881
Interstate	1,745	1,813	1,915	1,959	1,975	2,086	2,029	2,111	2,125	2,100
Total	52,046	52,916	52,681	53,766	54,609	55,397	56,368	57,043	56,735	57,121
Growth Per Day	-	2.38	-0.64	2.97	2.31	2.16	2.66	1.85	-0.84	1.06
Percent Change	-	1.7%	-0.4%	2.1%	1.6%	1.4%	1.8%	1.2%	-0.5%	0.7%

Females

	FY03	FY04	FY05	FY06	FY07	FY08	FY09	FY10	FY11	FY12
Parole/CRC	1,829	1,999	2,234	2,351	2,562	2,664	2,700	2,756	2,690	2,693
Probation	12,429	12,162	12,057	12,456	12,765	13,035	13,261	13,226	13,038	13,140
Interstate	465	510	581	594	568	613	631	658	673	601
Total	14,723	14,671	14,872	15,401	15,895	16,312	16,592	16,640	16,401	16,434
Growth Per Day	-	-0.14	0.55	1.45	1.35	1.14	0.77	0.13	-0.65	0.09
Percent Change	-	-0.4%	1.4%	3.6%	3.2%	2.6%	1.7%	0.3%	-1.4%	0.2%

Supervised Population FY2003 to FY2012

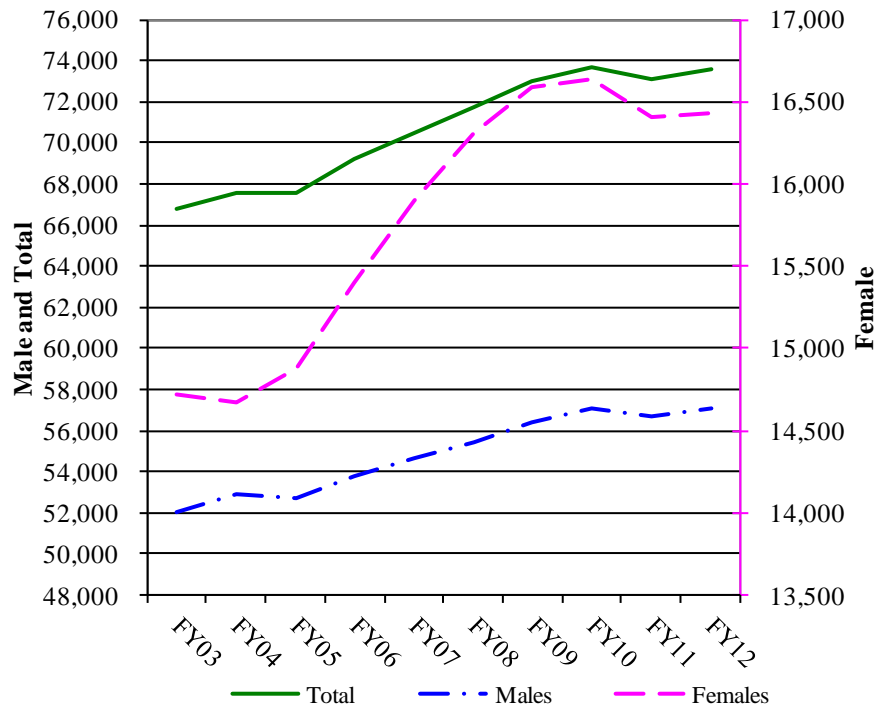

Parole Population FY2003 to FY2012

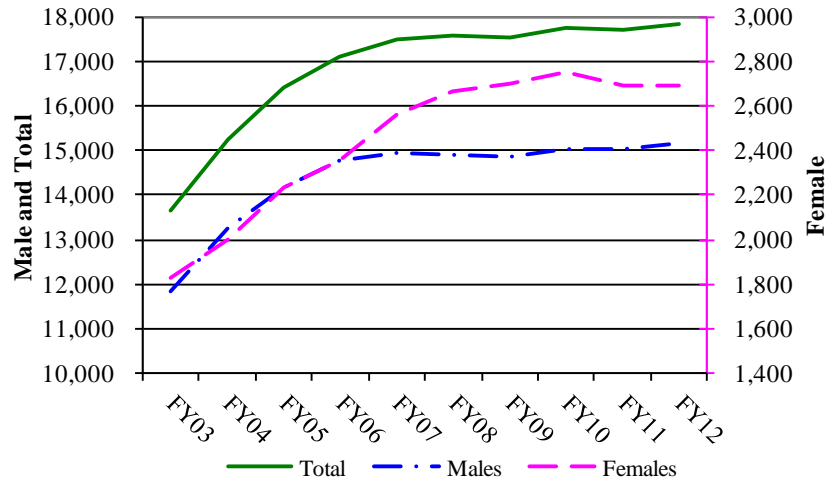

Probation Population FY2003 to FY2012



Interstate Population FY2003 to FY2012

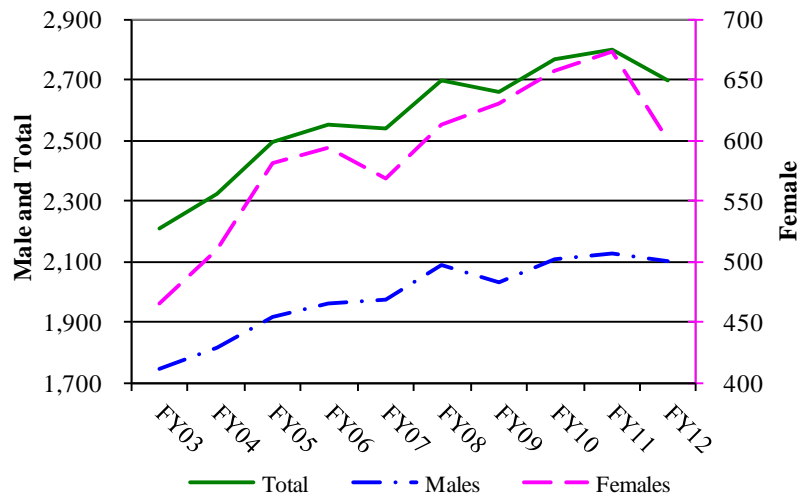

Total DOC Population FY2003 to FY2012

Total

	FY03	FY04	FY05	FY06	FY07	FY08	FY09	FY10	FY11	FY12
Incarceration	29,487	29,364	30,219	30,162	29,943	30,033	30,476	30,418	30,771	31,057
Supervision	66,769	67,587	67,553	69,167	70,504	71,709	72,960	73,683	73,136	73,555
Total	96,256	96,951	97,772	99,329	100,447	101,742	103,436	104,101	103,907	104,612
Growth Per Day	-	1.90	2.25	4.27	3.06	3.55	4.64	1.82	(0.53)	1.93
Percent Change	-	0.7%	0.8%	1.6%	1.1%	1.3%	1.7%	0.6%	-0.2%	0.7%

Male

	FY03	FY04	FY05	FY06	FY07	FY08	FY09	FY10	FY11	FY12
Incarceration	27,284	27,047	27,751	27,640	27,443	27,592	28,015	28,079	28,286	28,340
Supervision	52,046	52,916	52,681	53,766	54,609	55,397	56,368	57,043	56,735	57,121
Total	79,330	79,963	80,432	81,406	82,052	82,989	84,383	85,122	85,021	85,461
Growth Per Day	-	1.73	1.28	2.67	1.77	2.57	3.82	2.02	(0.28)	1.21
Percent Change	-	0.8%	0.6%	1.2%	0.8%	1.1%	1.7%	0.9%	-0.1%	0.5%

Female

	FY03	FY04	FY05	FY06	FY07	FY08	FY09	FY10	FY11	FY12
Incarcerated	2,203	2,317	2,468	2,522	2,500	2,441	2,461	2,339	2,485	2,627
Supervision	14,723	14,671	14,872	15,401	15,895	16,312	16,592	16,640	16,401	16,434
Total	16,926	16,988	17,340	17,923	18,395	18,753	19,053	18,979	18,886	19,061
Growth Per Day	-	0.17	0.96	1.60	1.29	0.98	0.82	-0.20	-0.25	0.48
Percent Change	-	0.4%	2.1%	3.4%	2.6%	1.9%	1.6%	-0.4%	-0.5%	0.9%

Total DOC Population FY2003 to FY2012

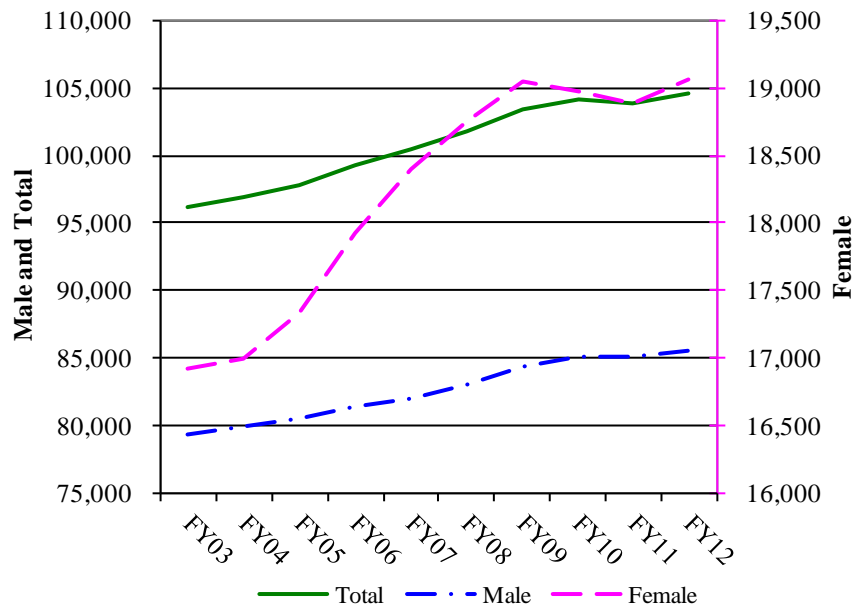

Incarceration Rates and US Comparison

**Incarceration Rates per 100,000 Population Missouri and US States
2001-2011**

Year	Total				Female			
	Missouri		All States		Missouri		All States	
	Rate	Percent Change	Rate	Percent Change	Rate	Percent Change	Rate	Percent Change
2000	494	3.6%	438	0.9%	70	4.5%	53	0.0%
2001	509	3.0%	422	-3.7%	73	4.3%	52	-1.9%
2002	529	3.9%	427	1.2%	78	6.8%	54	3.8%
2003	529	0.0%	430	0.7%	76	-2.6%	56	3.7%
2004	538	1.7%	432	0.5%	85	11.8%	57	1.8%
2005	529	-1.7%	435	0.7%	84	-1.2%	58	1.8%
2006	514	-2.8%	445	2.3%	86	2.4%	60	3.4%
2007	506	-1.6%	447	0.4%	83	-3.5%	61	1.7%
2008	509	0.6%	445	-0.4%	81	-2.4%	61	0.0%
2009	509	0.0%	442	-0.7%	79	-2.5%	60	-1.6%
2010	510	0.2%	441	-0.2%	80	1.3%	59	-1.7%
2011	512	0.4%	430	-2.5%	84	5.0%	58	-1.7%
Avg. Annual Change		0.7%		0.2%		1.9%		-1.2%

Source: Bureau of Justice Statistics Prisoners in 2011, Appendix Table 3.

Incarceration Rates per 100,000 Population

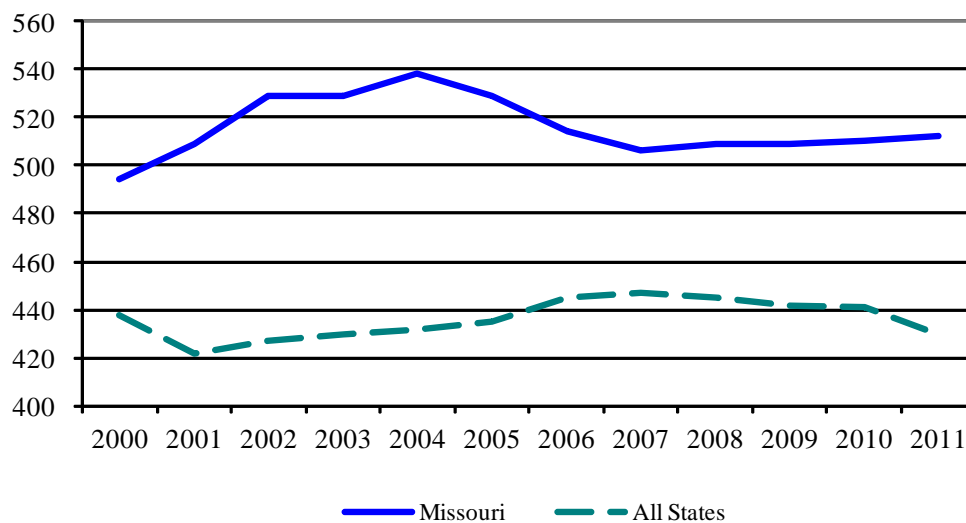

Female Incarceration Rates per 100,000 Population

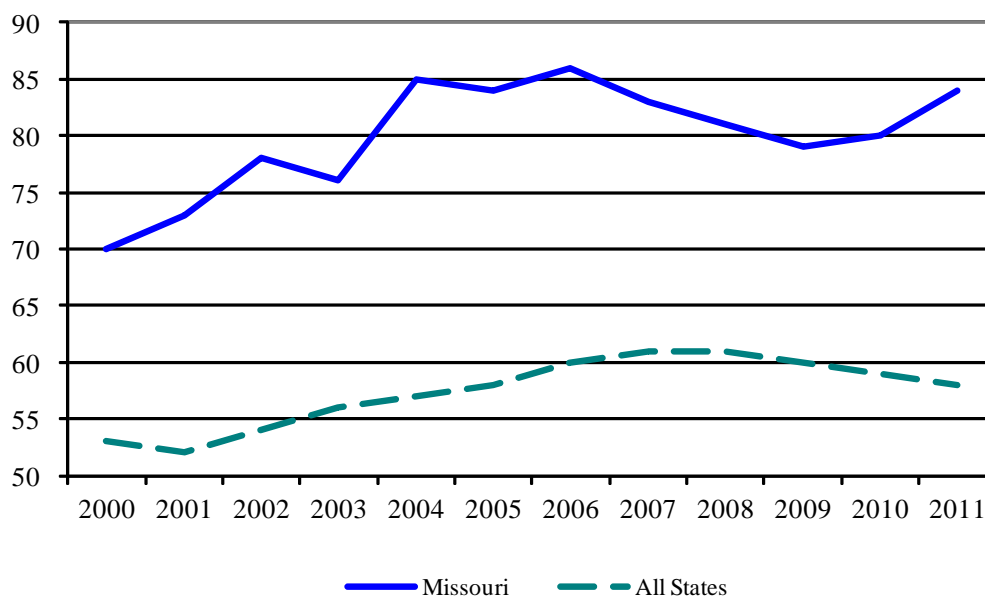

2011 Incarceration Rates per 100,000 Population by Race and Hispanic Origin

	Race			Total*
	White**	Black**	Hispanic	
Missouri Population for July 1, 2011	4,858,955	692,600	221,155	6,010,688
Missouri: Number of Offenders CY 2011	17,927	11,943	584	30,623
Missouri: Number of Offenders per 100,000 Pop	369	1,724	264	509
Total US: Number of Offenders per 100,000 Pop***	261	1,509	664	491

Missouri data based on DOC database offender snapshot and US Census estimated Missouri population table ST-EST2010-03-29 Released on September 2011

Total US data based on Bureau of Justice Statistics Prisoners in 2010 Appendix Table 13 and Table 15

*Includes American Indians, Alaska Natives, Asians, Native Hawaiians, other Pacific Islanders and persons identifying two or more races

**Excludes persons of Hispanic or Latino origin

***Includes federal prisons

State Prison Population and Incarceration Rates per 100,000 population

Years 2011, 2010, 2000

Rank	Region and Jurisdiction	12/31/2011	12/31/2010	12/31/2000	Change, 2000-2011		Change, 2010-2011		Incarceration Rate, 2011
					Average Annual Change	Average Percent Change	Annual Change	Percent Change	
1	Louisiana	39,709	39,444	35,207	450	1.0	265	0.7	865
2	Mississippi	20,585	20,366	19,239	135	0.5	219	1.1	690
3	Alabama	31,271	30,739	26,034	524	1.5	532	1.7	650
4	Texas	163,552	164,652	158,008	554	0.4	-1,100	-0.7	632
5	Oklahoma	24,024	24,514	23,181	84	0.5	-490	-2.0	631
6	Arizona	38,370	38,423	25,412	1,296	3.8	-53	-0.1	589
7	Georgia	53,955	54,685	44,141	981	1.9	-730	-1.3	547
8	Arkansas	16,037	16,147	11,851	419	2.8	-110	-0.7	544
9	Florida	103,055	104,306	71,318	3,174	3.5	-1,251	-1.2	538
10	Missouri	30,829	30,614	27,519	331	1.0	215	0.7	512
11	Idaho	7,739	7,431	5,535	220	2.7	308	4.1	486
12	Kentucky	20,952	19,937	14,919	603	2.6	1,015	5.1	478
13	South Carolina	22,233	22,822	21,017	122	0.7	-589	-2.6	473
14	Virginia	38,130	37,410	29,643	849	2.1	720	1.9	469
15	Nevada	12,639	12,556	10,063	258	2.0	83	0.7	463
16	Tennessee	28,479	27,451	22,166	631	1.9	1,028	3.7	443
17	Indiana	28,890	28,012	19,811	908	3.1	878	3.1	442
18	Ohio	50,964	51,712	45,833	513	1.1	-748	-1.4	441
19	Delaware	4,003	3,961	3,937	7	0.1	42	1.1	440
20	Michigan	42,904	44,113	47,718	-481	-0.7	-1,209	-2.7	434
21	Colorado	21,978	22,815	16,833	515	2.8	-837	-3.7	427
22	South Dakota	3,530	3,431	2,613	92	2.5	99	2.9	426
23	Pennsylvania	51,390	51,075	36,844	1,455	3.0	315	0.6	402
24	Alaska	2,901	2,775	2,128	77	2.4	126	4.5	400
25	California	149,025	164,213	160,412	-1,139	0.2	-15,188	-9.2	394
26	Wyoming	2,183	2,112	1,680	50	2.1	71	3.4	383
27	Maryland	22,252	22,275	22,490	-24	-0.1	-23	-0.1	380
28	Illinois	48,427	48,418	45,281	315	0.6	9	0.0	376
29	Oregon	14,459	14,831	10,553	391	3.1	-372	-2.5	372
30	Montana	3,678	3,716	3,105	57	1.6	-38	-1.0	367
31	West Virginia	6,803	6,642	3,795	301	5.1	161	2.4	366
32	North Carolina	35,102	35,436	27,043	806	2.5	-334	-0.9	362
33	Wisconsin	20,559	21,973	20,336	22	0.7	-1,414	-6.4	359
34	Connecticut	12,549	13,308	13,155	-61	0.1	-759	-5.7	350
35	New Mexico	6,855	6,614	4,666	219	3.2	241	3.6	328
36	Kansas	9,327	9,051	8,344	98	0.7	276	3.0	324
37	Iowa	9,057	9,388	7,955	110	1.5	-331	-3.5	295
38	Hawaii	3,910	3,939	3,553	36	0.9	-29	-0.7	283
39	New York	55,262	56,461	70,199	-1,494	-2.0	-1,199	-2.1	283
40	New Jersey	23,834	25,007	29,784	-595	-1.6	-1,173	-4.7	270
41	Washington	17,808	18,212	14,666	314	2.0	-404	-2.2	259
42	Vermont	1,598	1,649	1,313	29	2.1	-51	-3.1	255
43	Nebraska	4,511	4,498	3,816	70	1.5	13	0.3	244
44	Utah	6,877	6,795	5,541	134	1.9	82	1.2	242
45	Massachusetts	10,316	10,027	9,479	84	0.5	289	2.9	206
46	North Dakota	1,423	1,487	994	43	3.7	-64	-4.3	206
47	New Hampshire	2,614	2,761	2,257	36	1.8	-147	-5.3	198
48	Rhode Island	2,065	2,086	1,966	10	0.5	-21	-1.0	196
49	Minnesota	9,800	9,796	6,238	356	4.1	4	0.0	183
50	Maine	1,952	1,942	1,635	32	1.6	10	0.5	147

Source: Bureau of Justice Statistics Prisoners in 2011, Appendix Table 2 and Table 3.

State Female Prison Population and Incarceration Rates per 100,000 population

Years 2011, 2010, 2000

Rank	Region and Jurisdiction	12/31/2011	12/31/2010	12/31/2000	Change, 2000-2011		Change, 2010-2011		Incarceration Rate, 2011
					Average Annual Change	Average Percent Change	Annual Change	Percent Change	
1	Oklahoma	2,331	2,453	2,394	-6	0.5	-122	-2.0	121
2	Idaho	885	810	493	39	2.7	75	4.1	111
3	Kentucky	2,377	2,036	1,061	132	2.6	341	5.1	107
4	South Dakota	438	411	200	24	2.5	27	2.9	106
5	Louisiana	2,384	2,408	2,219	17	1.0	-24	0.7	102
6	Arizona	3,272	3,373	1,789	148	3.8	-101	-0.1	100
7	Alabama	2,448	2,381	1,790	66	1.5	67	1.7	99
8	Mississippi	1,470	1,431	1,530	-6	0.5	39	1.1	96
9	Texas	12,209	12,249	11,634	58	0.4	-40	-0.7	94
10	Alaska	311	266	97	21	2.4	45	4.5	89
11	Wyoming	239	231	156	8	2.1	8	3.4	86
12	Missouri	2,575	2,458	1,988	59	1.0	117	0.7	84
13	Montana	404	425	306	10	1.6	-21	-1.0	81
14	Colorado	2,021	2,052	1,333	69	2.8	-31	-3.7	79
15	West Virginia	747	711	287	46	5.1	36	2.4	79
16	Indiana	2,499	2,505	1,447	105	3.1	-6	3.1	75
17	Georgia	3,744	3,612	2,751	99	1.9	132	-1.3	74
18	Arkansas	1,099	1,159	767	33	2.8	-60	-0.7	73
19	Florida	7,142	7,350	4,105	304	3.5	-208	-1.2	73
20	Tennessee	2,409	2,106	1,369	104	1.9	303	3.7	73
21	Nevada	967	964	846	12	2.0	3	0.7	71
22	Virginia	2,809	2,840	1,985	82	2.1	-31	1.9	68
23	Ohio	3,903	3,992	2,808	110	1.1	-89	-1.4	66
24	New Mexico	625	593	344	28	3.2	32	3.6	59
25	Oregon	1,116	1,128	594	52	3.1	-12	-2.5	57
26	Hawaii	383	411	378	1	0.9	-28	-0.7	56
27	South Carolina	1,293	1,355	1,301	-1	0.7	-62	-2.6	54
28	Iowa	721	761	592	13	1.5	-40	-3.5	47
29	Kansas	680	623	504	18	0.7	57	3.0	47
30	Illinois	2,865	2,922	2,849	2	0.6	-57	0.0	44
31	North Dakota	147	179	54	9	3.7	-32	-4.3	43
32	Utah	613	606	361	25	1.9	7	1.2	43
33	California	8,053	9,763	10,597	-254	0.2	-1,710	-9.2	42
34	North Carolina	2,072	2,134	1,389	68	2.5	-62	-0.9	42
35	Pennsylvania	2,733	2,674	1,578	116	3.0	59	0.6	42
36	Delaware	188	192	245	-6	0.1	-4	1.1	40
37	Washington	1,388	1,412	1,008	38	2.0	-24	-2.2	40
38	Michigan	1,909	1,869	2,131	-22	-0.7	40	-2.7	38
39	Nebraska	352	397	256	10	1.5	-45	0.3	38
40	Connecticut	684	670	790	-11	0.1	14	-5.7	37
41	Wisconsin	1,075	1,217	1,359	-28	0.7	-142	-6.4	37
42	Maryland	951	910	1,061	-11	-0.1	41	-0.1	32
43	Vermont	102	98	44	6	2.1	4	-3.1	32
44	New Hampshire	170	201	120	5	1.8	-31	-5.3	25
45	Minnesota	644	638	368	28	4.1	6	0.0	24
46	New Jersey	1,072	1,136	1,650	-58	-1.6	-64	-4.7	24
47	New York	2,289	2,192	3,280	-99	-2.0	97	-2.1	23
48	Maine	142	141	62	8	1.6	1	0.5	21
49	Massachusetts	494	502	229	27	0.5	-8	2.9	17
50	Rhode Island	81	107	64	2	0.5	-26	-1.0	15

Source: Bureau of Justice Statistics Prisoners in 2011, Appendix Table 3 and Table 5.

Incarceration Rates by Sentencing County

Incarceration Rate per 100,000 Population by Sentencing County, June 30, 2012

County	Rank	Prison Population	Population Estimate	Incarceration Rate	County	Rank	Prison Population	Population Estimate	Incarceration Rate
Adair	80	95	25,552	371.8	Livingston	6	162	15,074	1,074.7
Andrew	105	46	17,196	267.5	Macon	67	70	15,591	449.0
Atchison	109	12	5,569	215.5	Madison	29	81	12,195	664.2
Audrain	24	180	25,566	704.1	Maries	115	14	9,171	152.7
Barry	57	172	35,282	487.5	Marion	20	216	28,717	752.2
Barton	85	43	12,327	348.8	McDonald	42	130	22,977	565.8
Bates	60	80	17,008	470.4	Mercer	26	26	3,804	683.5
Benton	72	81	19,115	423.8	Miller	28	165	24,770	666.1
Bollinger	106	31	12,356	250.9	Mississippi	5	164	14,306	1,146.4
Boone	40	944	165,627	570.0	Moniteau	74	65	15,697	414.1
Buchanan	16	766	89,666	854.3	Monroe	46	47	8,734	538.1
Butler	36	265	43,082	615.1	Montgomery	12	113	12,270	920.9
Caldwell	44	51	9,315	547.5	Morgan	69	88	20,502	429.2
Callaway	48	237	44,420	533.5	New Madrid	4	221	18,783	1,176.6
Camden	41	248	43,679	567.8	Newton	108	137	58,414	234.5
Cape Girardeau	53	385	76,632	502.4	Nodaway	81	87	23,468	370.7
Carroll	35	58	9,260	626.3	Oregon	113	18	11,017	163.4
Carter	78	25	6,365	392.8	Osage	111	27	13,915	194.0
Cass	101	281	100,052	280.9	Ozark	79	36	9,595	375.2
Cedar	65	63	13,948	451.7	Pemiscot	2	243	18,174	1,337.1
Chariton	59	37	7,734	478.4	Perry	61	89	19,041	467.4
Christian	103	217	78,570	276.2	Pettis	21	308	42,178	730.2
Clark	15	61	7,019	869.1	Phelps	51	230	45,020	510.9
Clay	100	634	225,161	281.6	Pike	27	125	18,572	673.1
Clinton	68	90	20,789	432.9	Platte	88	293	90,903	322.3
Cole	54	381	76,448	498.4	Polk	91	97	31,170	311.2
Cooper	30	117	17,663	662.4	Pulaski	94	161	53,175	302.8
Crawford	23	177	24,800	713.7	Putnam	49	26	4,978	522.3
Dade	110	16	7,807	204.9	Ralls	56	51	10,281	496.1
Dallas	86	57	16,749	340.3	Randolph	7	264	25,346	1,041.6
Daviess	9	81	8,313	974.4	Ray	33	148	23,230	637.1
Dekalb	10	124	12,767	971.3	Reynolds	90	21	6,588	318.8
Dent	22	112	15,676	714.5	Ripley	87	46	14,143	325.2
Douglas	75	55	13,548	406.0	Saline	8	236	23,280	1,013.7
Dunklin	3	411	31,974	1,285.4	Schuyler	114	7	4,381	159.8
Franklin	97	300	101,938	294.3	Scotland	93	15	4,828	310.7
Gasconade	84	53	15,168	349.4	Scott	19	301	39,136	769.1
Gentry	107	16	6,786	235.8	Shannon	104	23	8,432	272.8
Greene	37	1,642	277,214	592.3	Shelby	38	37	6,280	589.2
Grundy	47	55	10,228	537.7	St Charles	92	1,135	365,151	310.8
Harrison	34	56	8,866	631.6	St Clair	62	45	9,641	466.8
Henry	17	187	22,219	841.6	St Francois	14	571	65,577	870.7
Hickory	98	28	9,628	290.8	St Louis	89	3,212	998,692	321.6
Holt	73	20	4,814	415.5	St Louis City	1	4,614	318,069	1,450.6
Howard	39	60	10,204	588.0	Ste Genevieve	43	102	18,124	562.8
Howell	83	146	40,665	359.0	Stoddard	32	191	29,807	640.8
Iron	25	73	10,656	685.1	Stone	66	145	32,263	449.4
Jackson	58	3,292	676,360	486.7	Sullivan	52	34	6,659	510.6
Jasper	63	548	118,435	462.7	Taney	45	287	52,736	544.2
Jefferson	96	646	219,480	294.3	Texas	70	110	25,936	424.1
Johnson	82	197	53,439	368.6	Vernon	76	84	20,963	400.7
Knox	112	7	4,126	169.7	Warren	18	261	32,515	802.7
Laclede	31	231	35,636	648.2	Washington	13	221	25,076	881.3
Lafayette	11	306	33,209	921.4	Wayne	50	70	13,475	519.5
Lawrence	55	192	38,660	496.6	Webster	77	145	36,439	397.9
Lewis	95	30	10,155	295.4	Worth	102	6	2,150	279.1
Lincoln	71	225	53,076	423.9	Wright	64	85	18,716	454.2
Linn	99	36	12,566	286.5	Total*		30,885	6,010,688	513.8

Source: US Census Bureau, Population Division, CO-EST00INT-01-29

Note: With each new issue of July 1 estimates, the census revise estimates for years back to the last census. Previously published estimates are superseded and archived. Offender populations exclude Out of State Offenders.

Missouri County Incarceration Rates for FY2012

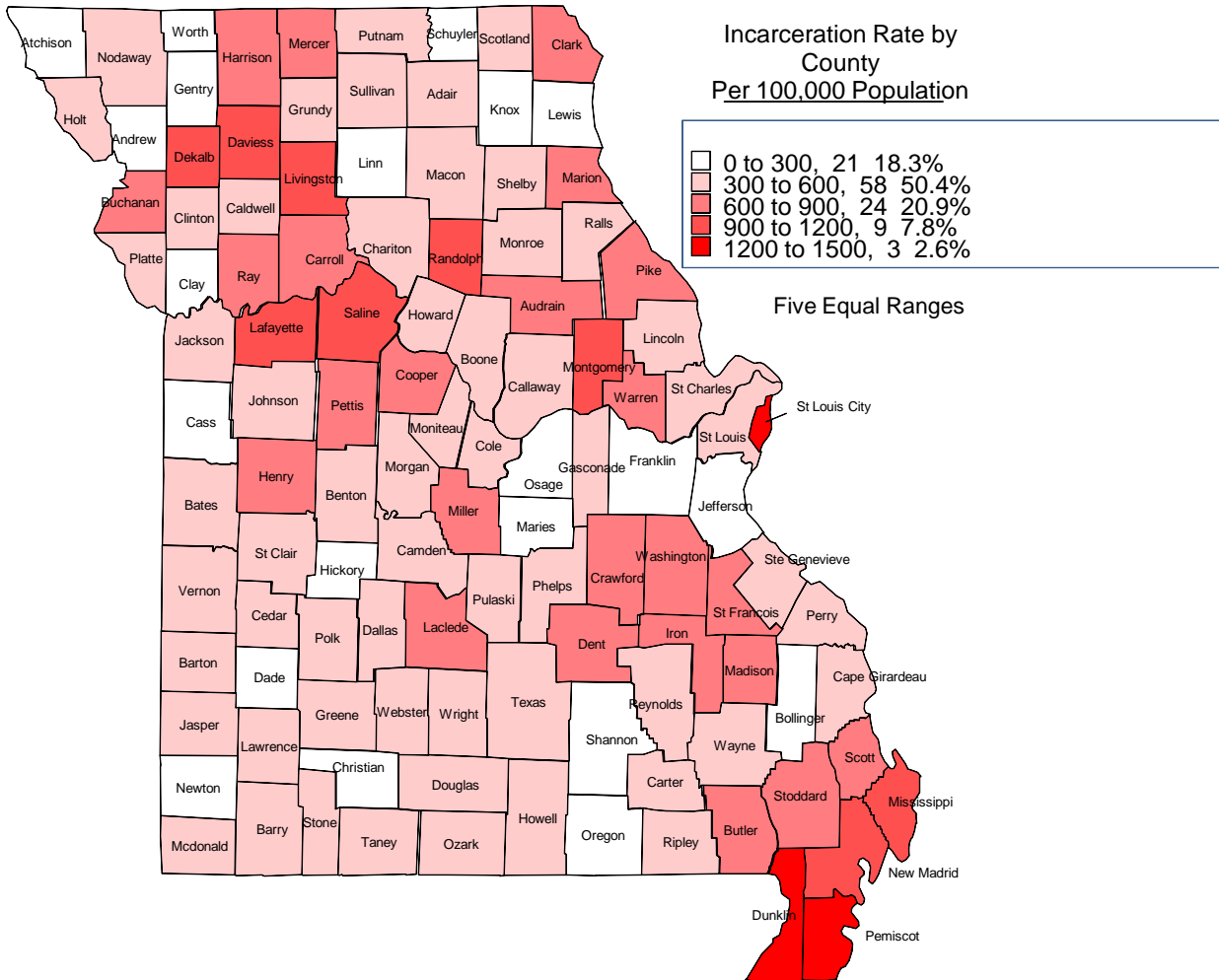

Incarceration rates measure not only the the number of offenders sentenced to prison but also the effect of revocation of offenders on probation and parole and the time served by offenders sentenced to prison.

Felony Sentencing Rate per 100,000 Population by Sentencing County, FY2012

County	Rank	Felony Sentences	Population Estimate	Sentencing Rate	County	Rank	Felony Sentences	Population Estimate	Sentencing Rate
Adair	27	118	25,552	461.8	Livingston	41	89	15,074	590.4
Andrew	54	50	17,196	290.8	Macon	51	81	15,591	519.5
Atchison	12	38	5,569	682.3	Madison	32	79	12,195	647.8
Audrain	9	189	25,566	739.3	Maries	70	41	9,171	447.1
Barry	16	209	35,282	592.4	Marion	45	165	28,717	574.6
Barton	41	49	12,327	397.5	McDonald	78	96	22,977	417.8
Bates	8	127	17,008	746.7	Mercer	100	12	3,804	315.5
Benton	35	83	19,115	434.2	Miller	16	191	24,770	771.1
Bollinger	36	52	12,356	420.8	Mississippi	5	133	14,306	929.7
Boone	34	724	165,627	437.1	Moniteau	63	72	15,697	458.7
Buchanan	7	687	89,666	766.2	Monroe	88	33	8,734	377.8
Butler	26	211	43,082	489.8	Montgomery	15	97	12,270	790.5
Caldwell	31	42	9,315	450.9	Morgan	49	109	20,502	531.7
Callaway	15	268	44,420	603.3	New Madrid	3	203	18,783	1,080.8
Camden	20	240	43,679	549.5	Newton	106	169	58,414	289.3
Cape Girardeau	39	314	76,632	409.8	Nodaway	60	109	23,468	464.5
Carroll	52	28	9,260	302.4	Oregon	95	39	11,017	354.0
Carter	57	12	6,365	188.5	Osage	115	24	13,915	172.5
Cass	50	341	100,052	340.8	Ozark	55	49	9,595	510.7
Cedar	24	72	13,948	516.2	Pemiscot	1	295	18,174	1,623.2
Chariton	38	32	7,734	413.8	Perry	35	116	19,041	609.2
Christian	47	287	78,570	365.3	Pettis	42	248	42,178	588.0
Clark	5	59	7,019	840.6	Phelps	18	338	45,020	750.8
Clay	55	529	225,161	234.9	Pike	25	132	18,572	710.7
Clinton	46	76	20,789	365.6	Platte	107	251	90,903	276.1
Cole	22	400	76,448	523.2	Polk	34	190	31,170	609.6
Cooper	2	174	17,663	985.1	Pulaski	98	173	53,175	325.3
Crawford	6	204	24,800	822.6	Putnam	37	30	4,978	602.7
Dade	42	31	7,807	397.1	Ralls	77	43	10,281	418.2
Dallas	51	54	16,749	322.4	Randolph	9	215	25,346	848.3
Daviess	10	61	8,313	733.8	Ray	66	105	23,230	452.0
Dekalb	18	74	12,767	579.6	Reynolds	39	39	6,588	592.0
Dent	11	112	15,676	714.5	Ripley	72	62	14,143	438.4
Douglas	37	57	13,548	420.7	Saline	12	194	23,280	833.3
Dunklin	1	414	31,974	1,294.8	Schuyler	111	9	4,381	205.4
Franklin	40	416	101,938	408.1	Scotland	53	25	4,828	517.8
Gasconade	28	70	15,168	461.5	Scott	8	332	39,136	848.3
Gentry	58	12	6,786	176.8	Shannon	109	19	8,432	225.3
Greene	30	1,262	277,214	455.2	Shelby	91	23	6,280	366.2
Grundy	23	53	10,228	518.2	St Charles	102	1,102	365,151	301.8
Harrison	14	55	8,866	620.3	St Clair	85	38	9,641	394.1
Henry	3	203	22,219	913.6	St Francois	22	472	65,577	719.8
Hickory	49	34	9,628	353.1	St Louis	103	2,969	998,692	297.3
Holt	29	22	4,814	457.0	St Louis City	14	2,568	318,069	807.4
Howard	33	46	10,204	450.8	Ste Genevieve	28	123	18,124	678.7
Howell	19	229	40,665	563.1	Stoddard	30	199	29,807	667.6
Iron	44	40	10,656	375.4	Stone	56	163	32,263	505.2
Jackson	53	1,993	676,360	294.7	Sullivan	86	26	6,659	390.4
Jasper	32	534	118,435	450.9	Taney	31	352	52,736	667.5
Jefferson	43	849	219,480	386.8	Texas	71	115	25,936	443.4
Johnson	45	197	53,439	368.6	Vernon	44	121	20,963	577.2
Knox	56	9	4,126	218.1	Warren	10	274	32,515	842.7
Laclede	13	239	35,636	670.7	Washington	24	179	25,076	713.8
Lafayette	4	295	33,209	888.3	Wayne	59	65	13,475	482.4
Lawrence	25	195	38,660	504.4	Webster	80	150	36,439	411.6
Lewis	21	54	10,155	531.8	Worth	113	4	2,150	186.0
Lincoln	17	314	53,076	591.6	Wright	26	129	18,716	689.2
Linn	48	45	12,566	358.1	Total*		27,263	6,010,688	453.6

Source: US Census Bureau, Population Division, CO-EST00INT-01-29

Note: With each new issue of July 1 estimates, the census revise estimates for years back to the last census. Previously published estimates are superseded and archived. Offender populations exclude Out of State Offenders.

Missouri County Felony Sentencing Rates for FY2012

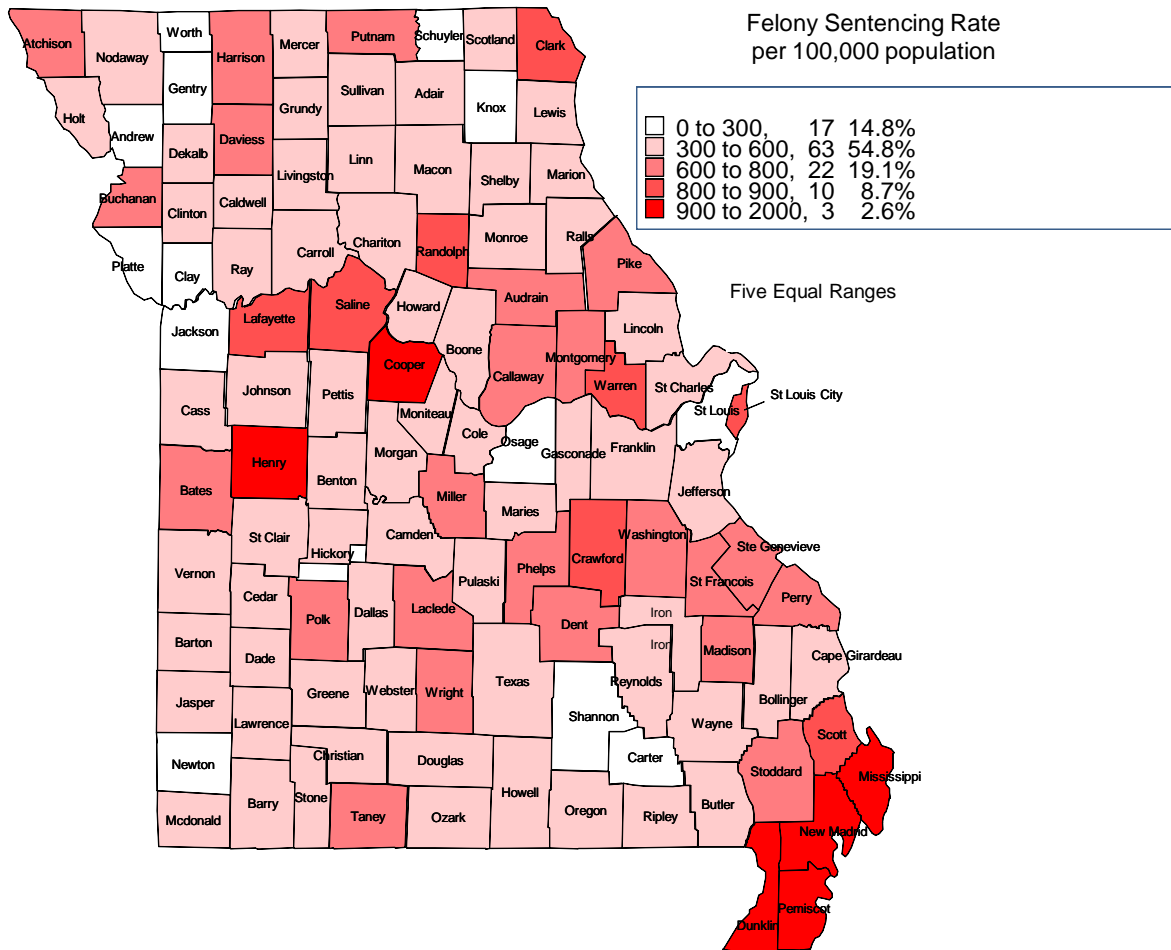

Felony sentencing rates measure the number of offenders sentenced to prison for a felony offense. Incarceration rates also include the effect of revocations and the time served in prison.

2. Institutional Population on June 30, 2012

Demographics

Institutional Population by Race, June 30, 2012

Race	Count			Percent		
	Female	Male	Total	Female	Male	Total
Asian	9	56	65	0.3%	0.2%	0.2%
Black	560	11,294	11,854	21.3%	39.8%	38.2%
Hispanic	64	530	594	2.4%	1.9%	1.9%
Native American	24	84	108	0.9%	0.3%	0.3%
Unknown	1	22	23	0.0%	0.1%	0.1%
White	1,969	16,415	18,384	75.0%	57.8%	59.2%
Total	2,627	28,401	31,028	100.0%	100.0%	100.0%

The percentage of black offenders among females (21.3%) is significantly lower than the percentage of black offenders among males (39.8%). Offenders identifying themselves as having a Hispanic ethnicity have been counted in the Hispanic race category.

Institutional Population by Current Age, June 30, 2012

Current Age	Count			Percent		
	Female	Male	Total	Female	Male	Total
AGE 13 TO 15	-	1	1	0.0%	0.0%	0.0%
Age 17	1	13	14	0.0%	0.0%	0.0%
Age 18 To 19	12	386	398	0.5%	1.4%	1.3%
Age 20 To 24	311	3,714	4,025	11.8%	13.1%	13.0%
Age 25 To 29	511	4,764	5,275	19.5%	16.8%	17.0%
Age 30 To 34	545	4,633	5,178	20.7%	16.3%	16.7%
Age 35 To 39	360	3,657	4,017	13.7%	12.9%	12.9%
Age 40 To 44	337	3,234	3,571	12.8%	11.4%	11.5%
Age 45 To 49	275	3,048	3,323	10.5%	10.7%	10.7%
Age 50 To 54	151	2,474	2,625	5.7%	8.7%	8.5%
Age 55 To 59	75	1,368	1,443	2.9%	4.8%	4.7%
Age 60 To 64	34	604	638	1.3%	2.1%	2.1%
Age 65 To 69	10	293	303	0.4%	1.0%	1.0%
Age 70 And Over	5	212	217	0.2%	0.7%	0.7%
Total	2,627	28,401	31,028	100.0%	100.0%	100.0%

On June 30, 2012, 39.1% of all offenders were 40 years of age or older, 29.6% of offenders were between the ages of 30 and 39, and 31.3% of all offenders were 29 years of age or younger. In the female offender population, the age group with the largest percentage of offenders is from 30 to 34. In the male offender population, the age group with the largest percentage of offenders is from 25 to 29 years of age.

Institutional Population by Current Age, June 30, 2012

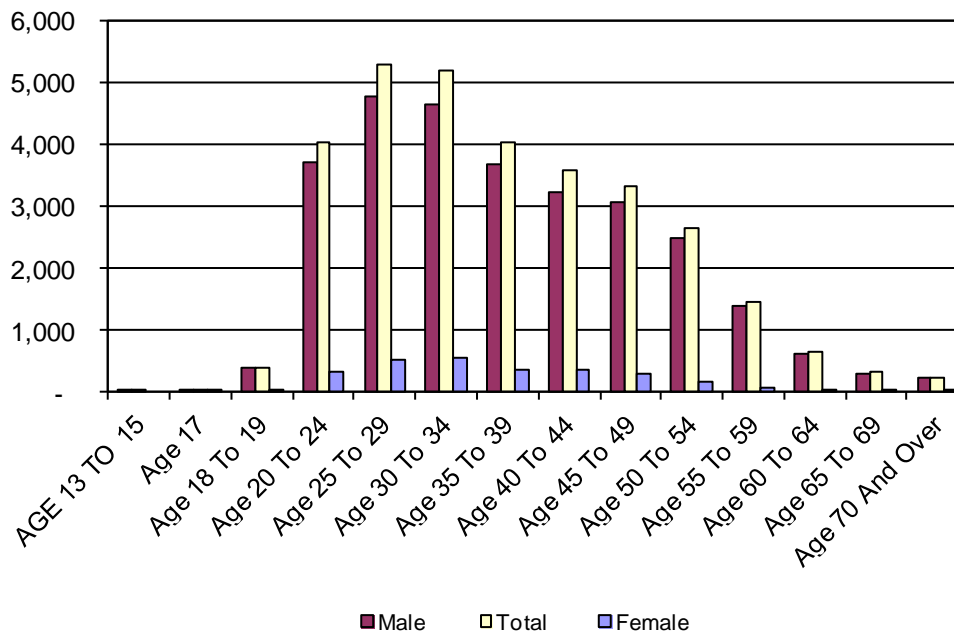

Incarcerated Aging Offenders (Age 50 and Over) FY2003 to FY2012

Total

	FY03	FY04	FY05	FY06	FY07	FY08	FY09	FY10	FY11	FY12
Age 50 and Over	2,689	2,951	3,158	3,535	3,833	4,201	4,551	4,519	4,827	5,229
Total Population	29,448	29,337	30,186	30,159	29,928	29,997	30,449	30,386	30,754	31,028
Percent of Aging Offenders	9.1%	10.1%	10.5%	11.7%	12.8%	14.0%	14.9%	14.9%	15.7%	16.9%
Average Age of Total Population	35.7	36.1	36.3	36.6	37.0	37.3	37.5	37.2	37.4	37.7

Female

	FY03	FY04	FY05	FY06	FY07	FY08	FY09	FY10	FY11	FY12
Age 50 and Over	150	159	166	204	229	251	258	255	255	275
Total Female Population	2,202	2,318	2,472	2,530	2,503	2,441	2,461	2,339	2,485	2,627
Percent of Female Aging Offenders	6.8%	6.9%	6.7%	8.1%	9.1%	10.3%	10.5%	10.9%	10.3%	10.5%
Average Age of Female Population	35.9	36.3	36.4	36.8	36.7	36.9	36.8	36.5	36.3	36.2

Male

	FY03	FY04	FY05	FY06	FY07	FY08	FY09	FY10	FY11	FY12
Age 50 and Over	2,539	2,792	2,992	3,331	3,604	3,950	4,293	4,264	4,572	4,954
Total Male Population	27,246	27,019	27,714	27,629	27,425	27,556	27,988	28,047	28,269	28,401
Percent of Male Aging Offenders	9.3%	10.3%	10.8%	12.1%	13.1%	14.3%	15.3%	15.2%	16.2%	17.4%
Average Age of Male Population	35.6	36.1	36.3	36.6	37.0	37.4	37.5	37.3	37.4	37.8

Institutional Population by Commitment Age, June 30, 2012

Commitment Age	Count			Percent		
	Female	Male	Total	Female	Male	Total
Age 13 To 15	1	25	26	0.0%	0.1%	0.1%
Age 16	4	70	74	0.2%	0.2%	0.2%
Age 17	7	482	489	0.3%	1.7%	1.6%
Age 18 To 19	103	2,995	3,098	3.9%	10.5%	10.0%
Age 20 To 24	520	6,712	7,232	19.8%	23.6%	23.3%
Age 25 To 29	614	4,928	5,542	23.4%	17.4%	17.9%
Age 30 To 34	443	3,870	4,313	16.9%	13.6%	13.9%
Age 35 To 39	341	3,070	3,411	13.0%	10.8%	11.0%
Age 40 To 44	268	2,459	2,727	10.2%	8.7%	8.8%
Age 45 To 49	187	1,855	2,042	7.1%	6.5%	6.6%
Age 50 To 54	81	1,078	1,159	3.1%	3.8%	3.7%
Age 55 To 59	45	495	540	1.7%	1.7%	1.7%
Age 60 To 64	10	205	215	0.4%	0.7%	0.7%
Age 65 To 69	3	106	109	0.1%	0.4%	0.4%
Age 70 And Over	-	51	51	0.0%	0.2%	0.2%
Total	2,627	28,401	31,028	100.0%	100.0%	100.0%

Of offenders incarcerated on June 30, 2012, 23.3% were between 20 and 24 years of age at the time of commitment, while 11.9% of incarcerated offenders were less than 20 years old at the time of commitment. Commitment age is the age on admission for a new commitment cycle.

Offender Classification

‘Unclassified’ includes recently admitted offenders who have not completed the classification process and offenders sentenced to 120 day programs. 120 day offenders do not receive a full classification upon admission due to the expected short prison stay. There is a statutory requirement for the offenders to be released within 120 days of admission if they successfully complete the program.

Educational Attainment as of June 30, 2012

	Count			Percent		
	Female	Male	Total	Female	Male	Total
HSD/GED	1,701	17,904	19,605	64.8%	63.0%	63.2%
9-12th Grade	118	2,084	2,202	4.5%	7.3%	7.1%
6-8th Grade	215	2,318	2,533	8.2%	8.2%	8.2%
4-5th Grade	86	1,328	1,414	3.3%	4.7%	4.6%
0-3rd Grade*	432	3,462	3,894	16.4%	12.2%	12.5%
Unclassified	75	1,305	1,380	2.9%	4.6%	4.4%
Total	2,627	28,401	31,028	100.0%	100.0%	100.0%

*Includes offenders whose educational attainment has not been documented.

Vocational Readiness as of June 30, 2012

	Count			Percent		
	Female	Male	Total	Female	Male	Total
Trained & Skilled	463	3,109	3,572	17.6%	10.9%	11.5%
Skilled	679	8,207	8,886	25.8%	28.9%	28.6%
Semi-skilled	507	8,320	8,827	19.3%	29.3%	28.4%
Unskilled	500	3,261	3,761	19.0%	11.5%	12.1%
No Skills or Training	403	4,199	4,602	15.3%	14.8%	14.8%
Unclassified	75	1,305	1,380	2.9%	4.6%	4.4%
Total	2,627	28,401	31,028	100.0%	100.0%	100.0%

Health Problems as of June 30, 2012

	Count			Percent		
	Female	Male	Total	Female	Male	Total
No Medical Problems	1,123	14,186	15,309	42.7%	49.9%	49.3%
Routine Sick Calls	1,010	10,915	11,925	38.4%	38.4%	38.4%
Daily Nursing	216	1,147	1,363	8.2%	4.0%	4.4%
24-hour Nursing	195	824	1,019	7.4%	2.9%	3.3%
Residential Unit	8	24	32	0.3%	0.1%	0.1%
Unclassified	75	1,305	1,380	2.9%	4.6%	4.4%
Total	2,627	28,401	31,028	100.0%	100.0%	100.0%

Mental Health Problems as of June 30, 2012

	Count			Percent		
	Female	Male	Total	Female	Male	Total
No Mental Health Problems	979	14,661	15,640	37.3%	51.6%	50.4%
Mild Impairment	600	8,141	8,741	22.8%	28.7%	28.2%
Clinic Care/Medication	947	3,959	4,906	36.0%	13.9%	15.8%
Serious Functional Impairment	26	315	341	1.0%	1.1%	1.1%
Severe Functional Impairment	-	20	20	0.0%	0.1%	0.1%
Unclassified	75	1,305	1,380	2.9%	4.6%	4.4%
Total	2,627	28,401	31,028	100.0%	100.0%	100.0%

Custody Level on June 30, 2012

	Count			Percent		
	Female	Male	Total	Female	Male	Total
C-1	413	3,070	3,483	15.7%	10.8%	11.2%
C-2	684	5,537	6,221	26.0%	19.5%	20.0%
C-3	665	3,806	4,471	25.3%	13.4%	14.4%
C-4	313	6,073	6,386	11.9%	21.4%	20.6%
C-5	477	8,610	9,087	18.2%	30.3%	29.3%
Unclassified	75	1,305	1,380	2.9%	4.6%	4.4%
Total	2,627	28,401	31,028	100.0%	100.0%	100.0%

The length of sentence and institutional behavior determines the custody level. Offenders with more than eight years to serve are C-5 (maximum security). Offenders with less than 12 months to serve and with good institutional behavior are C-1. Sex offenders who are required to complete the Missouri

Sex Offender Program (MOSOP), have a minimum custody override of C-4. Escapees are held at C-5 institutions until release. Female offenders are not housed by custody level.

Substance Abuse Classification Assessment and Treatment Needs as of June 30, 2012

Most Recent SACA	Count			Percent*		
	Female	Male	Total	Female	Male	Total
No Assessment	93	2,893	2,986	N/A	N/A	N/A
No Substance Abuse	269	2,898	3,167	10.6%	11.4%	11.3%
Slight-Requires SA education	203	3,144	3,347	8.0%	12.3%	11.9%
Moderate-Requires short term treatment	497	7,242	7,739	19.6%	28.4%	27.6%
Significant-Requires intermediate treatment (6 months)	1,235	9,298	10,533	48.7%	36.5%	37.6%
Severe/chronic-Requires long term treatment (12 month)	330	2,926	3,256	13.0%	11.5%	11.6%
Total	2,627	28,401	31,028	100.0%	100.0%	100.0%

*Percent calculation excludes offenders with No Assessment.

In 2003 the department introduced the substance abuse screening instrument but not all incarcerated offenders have been assessed to date. Most assessments are completed on admission to prison and on start of field supervision (probation or parole).

3. Sentencing

Top Twenty Sentencing Counties

Top Twenty Sentencing Counties - Total

Rank	County	Count	Average Sentence (yrs)	Percent of Total
1	ST. LOUIS CITY	4,614	16.8	14.9%
2	JACKSON	3,292	15.9	10.6%
3	ST. LOUIS CNTY	3,212	14.1	10.4%
4	GREENE	1,642	11.4	5.3%
5	ST. CHARLES	1,212	12.2	3.9%
6	BOONE	944	11.7	3.0%
7	BUCHANAN	766	10.8	2.5%
8	JEFFERSON	646	11.5	2.1%
9	CLAY	634	13.3	2.0%
10	ST. FRANCOIS	571	12.0	1.8%
11	JASPER	548	11.3	1.8%
12	DUNKLIN	411	9.1	1.3%
13	CAPE GIRARDEAU	385	11.1	1.2%
14	COLE	381	11.8	1.2%
15	PETTIS	308	9.3	1.0%
16	LAFAYETTE	306	11.6	1.0%
17	SCOTT	301	10.6	1.0%
18	FRANKLIN	300	10.0	1.0%
19	PLATTE	293	14.6	0.9%
20	TANEY	287	9.7	0.9%
Total Top 20 Counties		21,053	13.7	67.9%
Total All Other Counties		9,975	10.6	32.1%
Total All Counties		31,028	12.7	100.0%

Life sentences computed as 30 years

Top Twenty Sentencing Counties - Females

Rank	County	Count	Average Sentence (yrs)	Percent of Total
1	ST. LOUIS CNTY	200	8.9	7.6%
2	ST. LOUIS CITY	194	12.7	7.4%
3	GREENE	179	8.7	6.8%
4	JACKSON	135	11.2	5.1%
5	ST. CHARLES	135	8.3	5.1%
6	BUCHANAN	89	6.9	3.4%
7	ST. FRANCOIS	83	10.2	3.2%
8	BOONE	82	8.5	3.1%
9	CLAY	55	8.0	2.1%
10	DUNKLIN	49	6.2	1.9%
11	JASPER	46	8.0	1.8%
12	JEFFERSON	45	10.0	1.7%
13	RANDOLPH	37	9.9	1.4%
14	AUDRAIN	35	9.4	1.3%
15	FRANKLIN	35	7.3	1.3%
16	SALINE	35	7.5	1.3%
17	PETTIS	33	7.2	1.3%
18	TANEY	32	8.4	1.2%
19	WARREN	32	8.9	1.2%
20	COLE	31	8.6	1.2%
Total Top 20 Counties		1,562	9.2	59.5%
Total All Other Counties		1,065	8.5	40.5%
Total All Counties		2,627	8.9	100.0%

Life sentences computed as 30 years

Top Twenty Sentencing Counties - Males

Rank	County	Count	Average Sentence (yrs)	Percent of Total
1	ST. LOUIS CITY	4,420	17.0	15.6%
2	JACKSON	3,157	16.1	11.1%
3	ST. LOUIS CNTY	3,012	14.4	10.6%
4	GREENE	1,463	11.8	5.2%
5	ST. CHARLES	1,077	12.6	3.8%
6	BOONE	862	12.0	3.0%
7	BUCHANAN	677	11.3	2.4%
8	JEFFERSON	601	11.6	2.1%
9	CLAY	579	13.8	2.0%
10	JASPER	502	11.6	1.8%
11	ST. FRANCOIS	488	12.4	1.7%
12	DUNKLIN	362	9.5	1.3%
13	CAPE GIRARDEAU	356	11.4	1.3%
14	COLE	350	12.1	1.2%
15	SCOTT	280	10.8	1.0%
16	LAFAYETTE	276	11.6	1.0%
17	PETTIS	275	9.6	1.0%
18	FRANKLIN	265	10.4	0.9%
19	PLATTE	263	15.1	0.9%
20	TANEY	255	9.8	0.9%
Total Top 20 Counties		19,520	14.1	68.7%
Total All Other Counties		8,881	10.8	31.3%
Total All Counties		28,401	13.1	100.0%

Life sentences computed as 30 years

Offense Groups

Offenders Incarcerated by Offense Group, June 30, 2012

Offense Group	Count			Percent		
	Female	Male	Total	Female	Male	Total
Violent	695	11,249	11,944	26.5%	39.6%	38.5%
Sex and Child Abuse	131	4,684	4,815	5.0%	16.5%	15.5%
Nonviolent	912	6,708	7,620	34.7%	23.6%	24.6%
Drug	776	4,541	5,317	29.5%	16.0%	17.1%
DWI	113	1,219	1,332	4.3%	4.3%	4.3%
Total	2,627	28,401	31,028	100.0%	100.0%	100.0%

Average Sentence by Offense Group, June 30, 2012

Offense Group	Female	Male	Total
Violent	14.9	17.5	17.3
Sex and Child Abuse	10.2	16.7	16.5
Nonviolent	6.3	7.1	7.0
Drug	7.0	9.1	8.8
DWI	5.6	6.3	6.2
Total	8.9	13.1	12.7

Note: Violent offenses include homicide, robbery, assault, kidnapping, arson 1st, armed criminal action and serious weapons offenses (felony class A or B). Sex offenses include RSMo 566 sex offenses and RSMo 568 child abuse offenses, excluding non-support. Drug offenses include RSMo 195 offenses. DWI includes BAC offenses. Nonviolent offenses are other offenses including property offenses, public order offenses, other weapons offenses and other traffic offenses. Life sentences are computed at 30 years.

Offenders Incarcerated by Felony Class, June 30, 2012

Felony Class	Count			Percent		
	Female	Male	Total	Female	Male	Total
A	384	7,715	8,099	14.6%	27.2%	26.1%
B	603	6,887	7,490	23.0%	24.2%	24.1%
C	1,429	9,683	11,112	54.4%	34.1%	35.8%
D	155	1,452	1,607	5.9%	5.1%	5.2%
Unclassified	55	2,629	2,684	2.1%	9.3%	8.7%
Interstate	1	35	36	0.0%	0.1%	0.1%
Total	2,627	28,401	31,028	100.0%	100.0%	100.0%

Average Sentence by Felony Class, June 30, 2012

Offense Group	Female	Male	Total
A	20.3	22.1	22.0
B	9.3	10.8	10.6
C	5.9	7.0	6.9
D	3.9	4.4	4.4
Unclassified	16.4	20.0	19.9
Interstate	-	-	-
Total	8.9	13.1	12.7

Offenders Serving Life Sentences by Gender, June 30, 2012

	Female	Male	Total
Life without Parole	43	998	1,041
Life with Parole	58	1,622	1,680
Total	101	2,620	2,721

Offenders Serving Life Sentences by Race, June 30, 2012

	Asian	Black	Hispanic	Native American	White	Total
Life without Parole	4	579	10	7	462	1,062
Life with Parole	1	863	30	6	798	1,698
Total	5	1,442	40	13	1,260	2,760

Top Twenty Offenses

All Offenders

Top Twenty Offenses: All Offenders Incarcerated on June 30, 2012

Rank	Missouri Charge Code	Offense Description	Count	Average Sentence (yrs)	Percent of Total
1	12010	ROBBERY 1ST DEGREE	2,547	7.2	8.2%
2	32465	DIST DEL MANUF CONTR SUB	2,303	2.9	7.4%
3	14020	BURGLARY 2ND DEG	2,047	8.8	6.6%
4	10031	MURDER 2ND DEGREE	2,038	2.8	6.6%
5	32450	POSS CONTROLLED SUBSTANCE-FELONY	1,885	3.4	6.1%
6	12020	ROBBERY 2ND DEGREE	1,216	9.9	3.9%
7	10021	MURDER 1ST DEGREE	1,051	6.0	3.4%
8	15021	THEFT-\$500/MORE-LESS \$25000	1,031	6.1	3.3%
9	14010	BURGLARY 1ST DEG	931	10.9	3.0%
10	13031	ASSAULT 2ND DEGREE	754	11.7	2.4%
11	13011	ASLT 1ST-SER PHY INJURY	725	8.6	2.3%
12	18010	FORGERY	696	4.7	2.2%
13	13029	DOMESTIC ASSAULT-2ND DEGREE	629	29.1	2.0%
14	22107	CHILD MOLEST-1ST DEGREE	557	46.4	1.8%
15	23013	TAMPER WITH MOTOR VEH-1ST DEG	503	19.7	1.6%
16	47417	DWI-ALCOHOL - CHRONIC OFFENDER	503	16.6	1.6%
17	11097	STAT SODOMY-1ST DEG-PERS UND 14	485	25.7	1.6%
18	47418	DWI-ALCOHOL -AGGRAVATED OFFENDER	455	17.0	1.5%
19	13020	ASSAULT 1ST DEG	394	13.8	1.3%
20	11095	STATUTORY SODOMY - FIRST DEGREE	367	44.6	1.2%
Total Top 20 Offenses			21,117	10.1	68.1%
Total All Other Offenses			9,910	18.4	31.9%
Total All Offenses			31,027	12.7	100.0%

Life sentences computed as 30 years. Offense counts include attempt, accessory and conspiracy, which are sentenced at one felony class lower.

By Gender

Top Twenty Offenses: Female Offenders Incarcerated on June 30, 2012

Rank	Missouri Charge Code	Offense Description	Count	Average Sentence (yrs)	Percent of Total
1	32450	POSS CONTROLLED SUBSTANCE-FELONY	387	5.1	14.7%
2	32465	DIST DEL MANUF CONTR SUB	281	9.1	10.7%
3	18010	FORGERY	236	6.2	9.0%
4	15021	THEFT-\$500/MORE-LESS \$25000	194	6.6	7.4%
5	10031	MURDER 2ND DEGREE	168	23.4	6.4%
6	14020	BURGLARY 2ND DEG	130	6.2	4.9%
7	12010	ROBBERY 1ST DEGREE	79	12.9	3.0%
8	12020	ROBBERY 2ND DEGREE	67	8.4	2.6%
9	13031	ASSAULT 2ND DEGREE	51	6.9	1.9%
10	13011	ASLT 1ST-SER PHY INJURY	50	16.1	1.9%
11	10021	MURDER 1ST DEGREE	49	26.4	1.9%
12	14010	BURGLARY 1ST DEG	44	8.6	1.7%
13	15025	THEFT/STEAL CREDIT CARD OR LETTER	40	6.1	1.5%
14	23013	TAMPER WITH MOTOR VEH-1ST DEG	40	4.7	1.5%
15	47410	DWI/ALCOHOL	39	3.8	1.5%
16	47418	DWI-ALCOHOL -AGGRAVATED OFFENDER	37	5.7	1.4%
17	26045	ENDANGERING WELFARE OF A CHILD-1S	34	5.4	1.3%
18	13020	ASSAULT 1ST DEG	29	10.8	1.1%
19	19013	PASSING BAD CHECK-\$500 OR MORE	25	7.0	1.0%
20	47417	DWI-ALCOHOL - CHRONIC OFFENDER	25	8.5	1.0%
		Total Top 20 Female Offenses	2,005	9.0	76.3%
		Total All Other Female Offenses	622	8.6	23.7%
		Total All Female Offenses	2,627	8.9	100.0%

Life sentences computed as 30 years. Offense counts include attempt, accessory and conspiracy, which are sentenced at one felony class lower.

Top Twenty Offenses: Male Offenders Incarcerated on June 30, 2012

Rank	Missouri Charge Code	Offense Description	Count	Average Sentence (yrs)	Percent of Total
1	12010	ROBBERY 1ST DEGREE	2,468	7.0	8.7%
2	32465	DIST DEL MANUF CONTR SUB	2,022	2.0	7.1%
3	14020	BURGLARY 2ND DEG	1,917	9.0	6.7%
4	10031	MURDER 2ND DEGREE	1,870	1.0	6.6%
5	32450	POSS CONTROLLED SUBSTANCE-FELONY	1,498	3.0	5.3%
6	12020	ROBBERY 2ND DEGREE	1,149	10.0	4.0%
7	10021	MURDER 1ST DEGREE	1,002	5.0	3.5%
8	14010	BURGLARY 1ST DEG	887	11.0	3.1%
9	15021	THEFT-\$500/MORE-LESS \$25000	837	6.0	2.9%
10	13031	ASSAULT 2ND DEGREE	703	12.0	2.5%
11	13011	ASLT 1ST-SER PHY INJURY	675	8.0	2.4%
12	13029	DOMESTIC ASSAULT-2ND DEGREE	606	30.0	2.1%
13	22107	CHILD MOLEST-1ST DEGREE	549	47.0	1.9%
14	47417	DWI-ALCOHOL - CHRONIC OFFENDER	478	17.0	1.7%
15	11097	STAT SODOMY-1ST DEG-PERS UND 14	475	26.0	1.7%
16	23013	TAMPER WITH MOTOR VEH-1ST DEG	463	21.0	1.6%
17	18010	FORGERY	460	4.0	1.6%
18	47418	DWI-ALCOHOL -AGGRAVATED OFFENDER	418	18.0	1.5%
19	13020	ASSAULT 1ST DEG	365	14.0	1.3%
20	11095	STATUTORY SODOMY - FIRST DEGREE	362	45.0	1.3%
Total Top 20 Male Offenses			19,204	10.2	67.6%
Total All Other Male Offenses			9,197	19.2	32.4%
Total All Male Offenses			28,401	13.1	100.0%

Life sentences computed as 30 years. Offense counts include attempt, accessory and conspiracy, which are sentenced at one felony class lower.

By Race

Top Twenty Offenses: Black Offenders Incarcerated on June 30, 2012

Rank	Missouri Charge Code	Offense Description	Count	Average Sentence (yrs)	Percent of Total	Percent of Total
1	12010	ROBBERY 1ST DEGREE	1,835	17.2	15.5%	15.5%
2	10031	MURDER 2ND DEGREE	1,189	24.7	10.0%	10.0%
3	12020	ROBBERY 2ND DEGREE	751	10.7	6.3%	6.3%
4	32465	DIST DEL MANUF CONTR SUB	709	10.0	6.0%	6.0%
5	14020	BURGLARY 2ND DEG	615	8.0	5.2%	5.2%
6	10021	MURDER 1ST DEGREE	571	29.8	4.8%	4.8%
7	32450	POSS CONTROLLED SUBSTANCE-FELONY	483	7.4	4.1%	4.1%
8	13011	ASLT 1ST-SER PHY INJURY	393	19.5	3.3%	3.3%
9	14010	BURGLARY 1ST DEG	373	10.0	3.1%	3.1%
10	32500	TRAFFIC IN DRUG/ATTEMPT-2ND DEGREE	267	10.2	2.3%	2.3%
11	15021	THEFT-\$500/MORE-LESS \$25000	263	6.9	2.2%	2.2%
12	13031	ASSAULT 2ND DEGREE	245	7.5	2.1%	2.1%
13	31010	ARMED CRIMINAL ACTION	212	17.3	1.8%	1.8%
14	13029	DOMESTIC ASSAULT-2ND DEGREE	191	6.4	1.6%	1.6%
15	13020	ASSAULT 1ST DEG	178	11.4	1.5%	1.5%
16	32495	TRAFFIC IN DRUG/ATTEMPT-2ND DEGREE	174	13.6	1.5%	1.5%
17	18010	FORGERY	155	6.6	1.3%	1.3%
18	11010	RAPE/ATMPT RAPE W/ WEAPON	144	27.8	1.2%	1.2%
19	23013	TAMPER WITH MOTOR VEH-1ST DEG	123	6.5	1.0%	1.0%
20	11025	STAT RAPE-1ST DEG-PERS UNDER 14	96	14.7	0.8%	0.8%
Total Top 20 Black Offenses			8,967	15.1	75.6%	75.6%
Total All Other Black Offenses			2,887	14.6	24.4%	24.4%
Total All Black Offenses			11,854	15.0	100.0%	100.0%

Life sentences computed as 30 years. Offense counts include attempt, accessory and conspiracy, which are sentenced at one felony class lower.

Top Twenty Offenses: Non-Black Offenders Incarcerated on June 30, 2012

Rank	Missouri Charge Code	Offense Description	Count	Average Sentence (yrs)	Percent of Total
1	32465	DIST DEL MANUF CONTR SUB	1,594	9.7	8.3%
2	14020	BURGLARY 2ND DEG	1,432	7.0	7.5%
3	32450	POSS CONTROLLED SUBSTANCE-FELONY	1,402	5.9	7.3%
4	10031	MURDER 2ND DEGREE	849	25.7	4.4%
5	15021	THEFT-\$500/MORE-LESS \$25000	768	6.3	4.0%
6	12010	ROBBERY 1ST DEGREE	712	17.3	3.7%
7	14010	BURGLARY 1ST DEG	558	10.3	2.9%
8	18010	FORGERY	541	6.5	2.8%
9	13031	ASSAULT 2ND DEGREE	509	7.1	2.7%
10	22107	CHILD MOLEST-1ST DEGREE	481	10.2	2.5%
11	10021	MURDER 1ST DEGREE	480	29.3	2.5%
12	47417	DWI-ALCOHOL - CHRONIC OFFENDER	466	8.1	2.4%
13	12020	ROBBERY 2ND DEGREE	465	10.3	2.4%
14	13029	DOMESTIC ASSAULT-2ND DEGREE	438	6.0	2.3%
15	47418	DWI-ALCOHOL -AGGRAVATED OFFENDER	417	5.7	2.2%
16	11097	STAT SODOMY-1ST DEG-PERS UND 14	400	16.0	2.1%
17	23013	TAMPER WITH MOTOR VEH-1ST DEG	380	5.7	2.0%
18	13011	ASLT 1ST-SER PHY INJURY	332	19.7	1.7%
19	11076	STATUTORY SODOMY-1ST DEG	290	21.1	1.5%
20	11095	STATUTORY SODOMY - FIRST DEGREE	283	17.5	1.5%
Total Top 20 Non-Black Offenses			12,797	11.3	66.7%
Total All Other Non-Black Offenses			6,377	11.4	33.3%
Total All Non-Black Offenses			19,174	11.3	100.0%

Life sentences computed as 30 years. Offense counts include attempt, accessory and conspiracy, which are sentenced at one felony class lower.

Dangerous Felony Offenses

Incarcerated Offenders who are Dangerous Felons FY2003 to FY2012

RSMO	Offense	FY2003	FY2004	FY2005	FY2006	FY2007	FY2008	FY2009	FY2010	FY2011	FY2012
565.021	10031 MURDER 2ND DEGREE	802	882	954	1,044	1,115	1,194	1,308	1,392	1,461	1,533
565.021	10035 MURDER 2ND DEG-VEHICULAR/INTOX	-	-	-	2	2	5	8	9	10	10
565.050	13011 ASLT 1ST-SER PHY INJURY	400	438	472	484	498	539	570	596	620	641
565.050	13020 ASSAULT 1ST DEG	343	361	375	375	364	393	396	394	390	374
565.072	13009 DOM ASSLT 1ST DEG SER INJ	-	1	2	7	13	26	42	52	65	74
565.072	13015 DOMESTIC ASSLT 1ST DEGREE	-	5	11	20	39	53	72	75	81	82
565.072	13018 DOMESTIC ASLT-1ST DEG-PRIOR	-	-	-	-	-	2	2	4	3	3
565.072	13021 DOMESTIC ASSAULT-1ST DEG-PERSISTE	-	-	-	1	-	-	-	1	1	3
565.081	13100 ASSAULT/ATMPT ON L/E, ETC. 1ST DE	-	1	9	19	30	39	48	50	52	62
565.110	16010 KIDNAPPING	52	56	63	65	63	69	68	64	57	57
565.110	16020 KIDNAP-FACIL FEL/INJURY/TERROR	48	66	77	82	97	101	107	101	93	90
565.115	16025 CHILD KIDNAPPING	-	-	-	-	-	4	5	8	8	11
565.180	26165 ELDER ABUSE-1ST DEGREE	-	-	1	2	2	3	3	3	3	3
566.030	11005 FORC RAPE-INJ/WEP->1PRSN/VIC<12	-	2	7	10	17	21	33	39	41	44
566.030	11008 FORCIBLE RAPE	1	7	15	24	42	62	85	110	122	140
566.030	11010 RAPE WITH A WEAPON	110	111	108	105	102	101	101	97	89	88
566.030	11012 ATTEMPT FORCIBLE RAPE	-	2	2	2	3	6	6	7	7	8
566.030	11015 RAPE	117	120	123	124	125	129	124	121	117	111
566.030	11016 ATM FORC RAPE-WEP/INJ->1/VIC<12	-	-	-	2	2	2	4	3	4	5
566.032	11025 STAT RAPE-1ST DEG-PERS UNDER 14	-	5	9	14	22	26	33	38	39	46
566.032	11032 STAT RAPE-1ST-WEAP/MULTI-UND 12	-	-	1	6	12	15	25	30	40	50
566.060	11070 SODOMY - PHYS INJ/WEAPON	21	18	15	13	11	10	8	7	7	6
566.060	11071 FORC SODOMY-W WPN OR INJ	56	51	48	47	43	40	41	40	38	37
566.060	11075 SODOMY	91	88	83	75	72	76	66	59	52	49
566.060	11082 FORC SODOMY-WEP/INJ->1 PER/VIC<12	-	1	1	2	5	8	12	16	20	21
566.060	11084 FORCIBLE SODOMY-DEV SEXUAL INT	-	5	14	20	32	35	48	57	72	78
566.060	11086 ATM FORC SOD-WEP/INJ->1PER/VIC<12	-	-	-	-	-	1	1	1	1	1
566.060	11088 ATTEMPT FORCIBLE SODOMY	-	1	1	1	1	1	1	3	3	3
566.062	11095 STATUTORY SODOMY - FIRST DEGREE	-	2	6	15	26	53	97	151	203	258
566.062	11097 STAT SODOMY-1ST DEG-PERS UND 14	-	5	20	40	63	86	122	146	160	177
568.060	26054 ABUSE CHILD-RSLT IN DEATH	-	-	4	4	6	8	9	12	15	19
569.020	12010 ROBBERY 1ST DEGREE	1,332	1,463	1,594	1,671	1,728	1,841	1,996	2,051	2,085	2,147
569.040	17010 ARSON 1ST DEGREE	49	50	51	56	57	53	47	39	36	34
569.040	17012 ARSON 1ST PHY INJ/DEATH	1	2	3	3	3	3	3	4	4	5
Total Dangerous Felons Incarcerated		3,423	3,743	4,069	4,335	4,595	5,005	5,491	5,780	5,999	6,270
Total Population Incarcerated		29,448	29,337	30,186	30,159	29,928	29,997	30,449	30,386	30,754	31,028
Percent of Total Population Who Are Dangerous Felons		11.6%	12.8%	13.5%	14.4%	15.4%	16.7%	18.0%	19.0%	19.5%	20.2%

Dangerous felony offenses are defined in 556.061 RSMo. Dangerous felons are required to serve at least 85% of the sentence before parole eligibility.

The percent of offenders incarcerated that are dangerous felons has increased from 11.6% in FY2003 to 20.2% in FY2012. Robbery 1st degree remains the most populous charge among dangerous felonies. Also note that Murder 1st degree is not defined by statute to be a dangerous felony as an 85% minimum served does not apply.

Incarcerated Offenders Serving Life Sentences FY2003 to FY2012

	FY03	FY04	FY05	FY06	FY07	FY08	FY09	FY10	FY11	FY12
Life without Parole	851	877	901	938	957	955	995	1,023	1,041	1,062
Life with Parole	1,545	1,558	1,564	1,593	1,615	1,632	1,647	1,671	1,680	1,698
Total	2,396	2,435	2,465	2,531	2,572	2,587	2,642	2,694	2,721	2,760

4. Comparison with the Institutional Population of June 30, 2007

By Offense Group

Five Year Comparison of Institutional Population by Offense Group

Offense Group	FY2007			FY2012			Percent Change		
	Female	Male	Total	Female	Male	Total	Female	Male	Total
Violent	646	10,362	11,008	695	11,249	11,944	7.6%	8.6%	8.5%
Sex and Child Abuse	131	4,242	4,373	131	4,684	4,815	0.0%	10.4%	10.1%
Nonviolent	864	6,561	7,425	912	6,708	7,620	5.6%	2.2%	2.6%
Drug	781	5,249	6,030	776	4,541	5,317	-0.6%	-13.5%	-11.8%
DWI	81	1,011	1,092	113	1,219	1,332	39.5%	20.6%	22.0%
Total	2,503	27,425	29,928	2,627	28,401	31,028	5.0%	3.6%	3.7%

Female Incarcerations by Offense Group
FY2007 FY2012

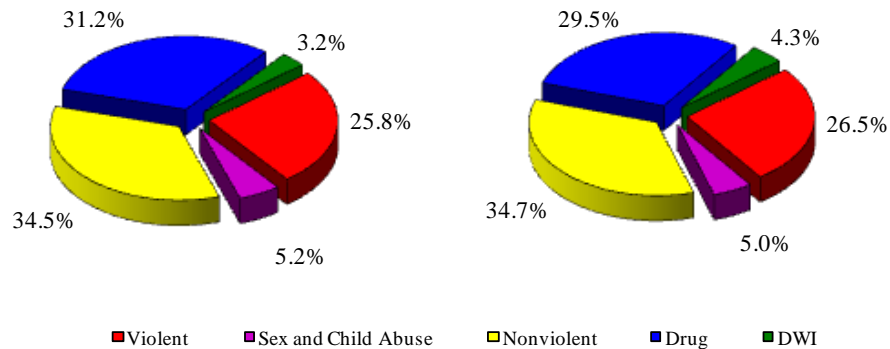

Male Incarcerations by Offense Group
FY2007 FY2012

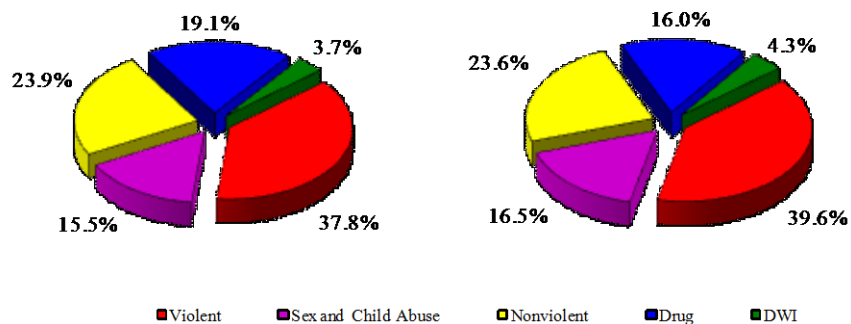

The female offender population has increased 5.0% from FY2007 to FY2012 while the male population has increased 3.6% over the same time period. The largest increase occurred among female DWI offenses. The number of offenders incarcerated for drug related offenses has decreased 11.8% from FY2007 to FY2012.

Changes in Average Sentences

Five Year Comparison of Average Sentence Length (years) of Incarcerated Offenders by Offense Group

Offense Group	FY2007			FY2012			Percent Change		
	Female	Male	Total	Female	Male	Total	Female	Male	Total
Violent	10.9	12.3	12.2	14.9	17.5	17.3	36.9%	42.2%	41.9%
Sex and Child Abuse	8.0	13.6	13.4	10.2	16.7	16.5	27.0%	22.5%	22.7%
Nonviolent	5.8	6.9	6.8	6.3	7.1	7.0	7.2%	2.6%	3.0%
Drug	6.9	8.5	8.3	7.0	9.1	8.8	1.7%	6.5%	5.6%
DWI	4.5	5.3	5.2	5.6	6.3	6.2	23.9%	19.9%	20.0%
Total	7.5	10.2	10.0	8.9	13.1	12.7	18.5%	27.8%	27.2%

Life sentences computed as 30 years

Average Sentence Length (years) Females

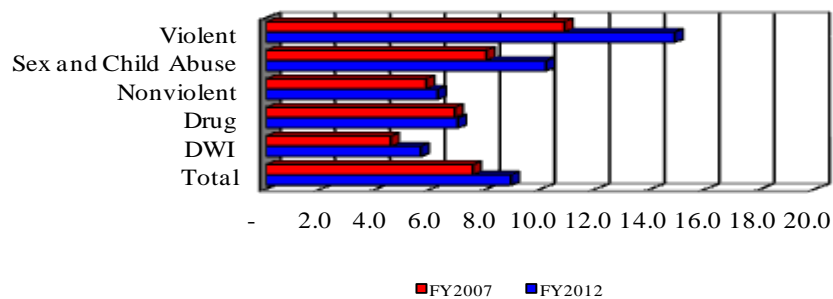

Average Sentence Length (years) Males

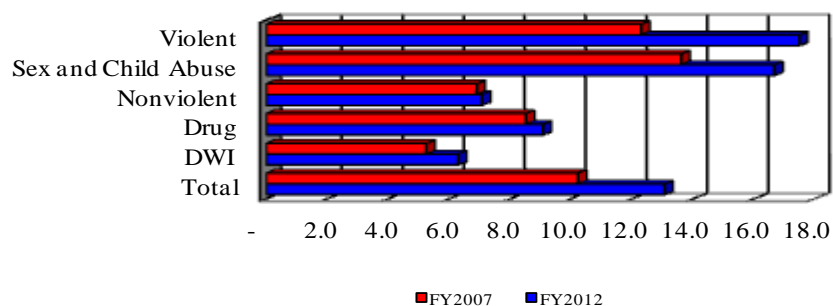

The average aggregate sentence of all incarcerated offenders has increased 27.2% from FY2007 to FY2012. Average sentence length for females have increased 18.5% while the average sentence length for males has increased 27.8%. In both male and female offenders, the largest increase in average sentence length was among Violent Crimes. For offenders incarcerated on June 30, 2012, female offenders were serving an average sentence of 8.9 years and male offenders were serving an average sentence of 13.1 years.

Changes in Violent and Nonviolent Composition

Five Year Comparison of Violent and Nonviolent Institutional Populations

Female Offenders

Offense Type	FY2007	Percent	FY2012	Percent
Violent and Sex Offenses	777	31.0%	826	31.4%
Nonviolent Offenses*	1,726	69.0%	1,801	68.6%
Total	2,503	100.0%	2,627	100.0%

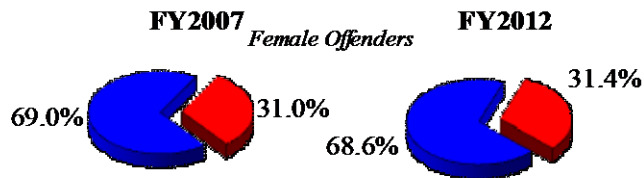

Male Offenders

Offense Type	FY2007	Percent	FY2012	Percent
Violent and Sex Offenses	14,604	53.3%	15,933	56.1%
Nonviolent Offenses*	12,821	46.7%	12,468	43.9%
Total	27,425	100.0%	28,401	100.0%

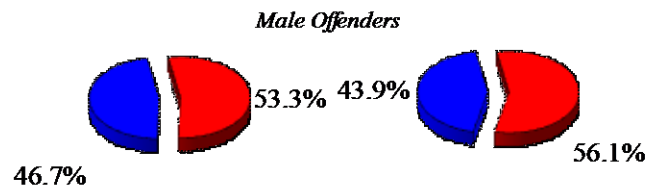

All Offenders

Offense Type	FY2007	Percent	FY2012	Percent
Violent and Sex Offenses	15,381	51.4%	16,759	54.0%
Nonviolent Offenses*	14,547	48.6%	14,269	46.0%
Total	29,928	100.0%	31,028	100.0%

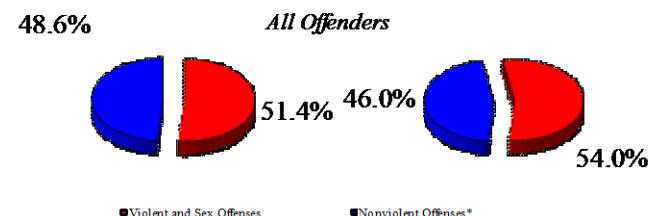

*Nonviolent Offenses include all offenses not considered Violent or Sex Offenses

At the end of FY2012 violent and sex offenders made up 54% of all offenders as compared to 51.4% at the end of FY2007. Among male offenders incarcerated on June 30, 2012, 56.1% were violent or sex offenders.

Changes in the Racial Composition

Five Year Comparison of Institutional Population by Race

Race	FY2007			FY2012			Percent Change		
	Female	Male	Total	Female	Male	Total	Female	Male	Total
Asian	2	45	47	9	56	65	350.0%	24.4%	38.3%
Black	695	11,260	11,955	560	11,294	11,854	-19.4%	0.3%	-0.8%
Hispanic	31	478	509	64	530	594	106.5%	10.9%	16.7%
Native American	16	97	113	24	84	108	50.0%	-13.4%	-4.4%
Unknown	1	12	13	1	22	23	0.0%	83.3%	76.9%
White	1,758	15,533	17,291	1,969	16,415	18,384	12.0%	5.7%	6.3%
Total	2,503	27,425	29,928	2,627	28,401	31,028	5.0%	3.6%	3.7%

The overall number of female offenders increased 5% from FY2007 to FY2012, the number of black female offenders has decreased 19.4%, and the number of white female offenders has increased 12%. While still a very small portion of the population, the Hispanic offenders increased 16.7%.

5. Admissions to Prison, FY2003 to FY2012

Prior to July 1, 2008 admissions included offenders who were returned to a Community Release Center, but were not subsequently returned to prison. After July 1, 2008 only offenders returning to prison are included as returns from supervision. The effect of the change in reporting was to reduce the number of admissions. In the last fiscal year prior to the change (FY2008) it was estimated that there were about 700 offenders included in admissions that had been admitted and released from a community release center without being transferred to a mainline prison.

Type of Admission

All Admissions FY2003 to FY2012

Type of Admission	FY03	FY04	FY05	FY06	FY07	FY08	FY09	FY10	FY11	FY12
New Admissions	9,932	9,829	10,316	10,196	9,831	9,961	9,877	9,750	9,474	9,685
New Prison Sentences	5,522	5,626	6,183	5,622	5,488	5,679	6,006	5,811	5,604	5,613
120 Day & LT Drug Programs	4,410	4,203	4,133	4,574	4,343	4,282	3,871	3,939	3,870	4,072
Returns from Supervision	9,660	10,838	11,545	11,335	11,360	11,277	9,559	8,924	9,396	9,341
Law Violations	2,962	3,248	3,777	3,680	3,705	3,842	3,431	3,697	3,866	3,879
Technical Violations	6,698	7,590	7,768	7,655	7,655	7,435	6,128	5,227	5,530	5,462
All Admissions	19,592	20,667	21,861	21,531	21,191	21,238	19,436	18,674	18,870	19,026
Percent Change		5.5%	5.8%	-1.5%	-1.6%	0.2%	-8.5%	-3.9%	1.0%	0.8%

All Admissions FY2003 to FY2012

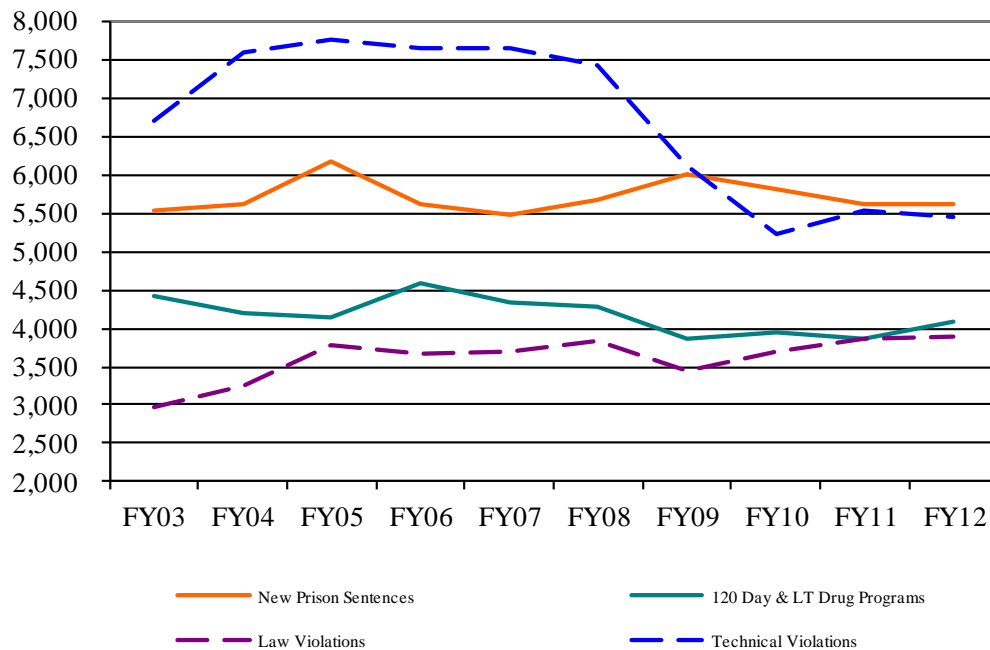

Change in Prison Admissions (FY2003-FY2012)

	Average Annual Percent Increase	
	FY03-FY07	FY08-FY12
New Admissions	1.6%	-0.3%
New Prison Sentences	2.4%	0.5%
120 Day & LT Drug Programs	0.9%	-1.2%
Returns from Supervision	5.8%	-3.6%
Law Violations	7.3%	1.1%
Technical violations	5.2%	-6.1%
All Admissions	3.7%	-2.1%

Total admissions to prisons have decreased at 2.1% per year in the last five years compared to an increase of 3.7% from 2003 through 2007. New admissions to prisons have decreased at .3% per year in the last five years compared to 1.6% from 2003 to 2007. What is of significance to the department, because of the impact upon the prison bed capacity, is the decrease in new admissions that are sentenced to a prison sentence. From FY2003 to FY2007 the new term admissions increased 2.4%, but since 2008 the average annual change is .5%.

Female Admissions FY2003 to FY2012

Type of Admission	FY03	FY04	FY05	FY06	FY07	FY08	FY09	FY10	FY11	FY12
New Admissions	1,345	1,399	1,591	1,511	1,479	1,444	1,393	1,496	1,499	1,574
New Prison Sentences	623	683	859	721	748	741	681	696	739	722
120 Day & LT Drug Programs	722	716	732	790	731	703	712	800	760	852
Returns from Supervision	1,086	1,265	1,290	1,343	1,371	1,413	1,131	1,042	1,223	1,211
Law Violations	252	263	297	301	292	355	336	344	381	394
Technical Violations	834	1,002	993	1,042	1,079	1,058	795	698	842	817
All Admissions	2,431	2,664	2,881	2,854	2,850	2,857	2,524	2,538	2,722	2,785
Percent Change		9.6%	8.1%	-0.9%	-0.1%	0.2%	-11.7%	0.6%	7.2%	2.3%

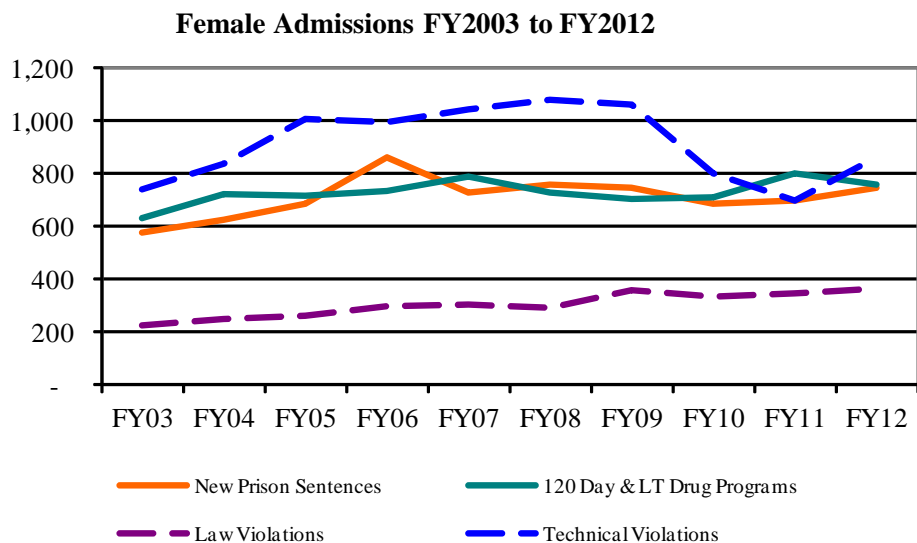

Change in Prison Female Admissions (FY2003-FY2012)

	Average Annual Percent Increase	
	FY03-FY07	FY08-FY12
New Admissions	4.4%	1.3%
New Prison Sentences	6.3%	-0.6%
120 Day & LT Drug Programs	3.1%	3.4%
Returns from Supervision	7.5%	-1.7%
Law Violations	5.4%	6.6%
Technical violations	8.1%	-4.3%
All Admissions	5.7%	-0.3%

Total female admissions to prisons have decreased at .3% per year in the last five years compared to 5.7% from 2003 through 2007.

Male Admissions FY2003 to FY2012

Type of Admission	FY03	FY04	FY05	FY06	FY07	FY08	FY09	FY10	FY11	FY12
New Admissions	8,587	8,430	8,725	8,685	8,352	8,517	8,484	8,254	7,975	8,111
New Prison Sentences	4,899	4,943	5,324	4,901	4,740	4,938	5,325	5,115	4,865	4,891
120 Day & LT Drug Programs	3,688	3,487	3,401	3,784	3,612	3,579	3,159	3,139	3,110	3,220
Returns from Supervision	8,574	9,573	10,255	9,992	9,989	9,864	8,428	7,882	8,173	8,130
Law Violations	2,710	2,985	3,480	3,379	3,413	3,487	3,095	3,353	3,485	3,485
Technical Violations	5,864	6,588	6,775	6,613	6,576	6,377	5,333	4,529	4,688	4,645
All Admissions	17,161	18,003	18,980	18,677	18,341	18,381	16,912	16,136	16,148	16,241
Percent Change		4.9%	5.4%	-1.6%	-1.8%	0.2%	-8.0%	-4.6%	0.1%	0.6%

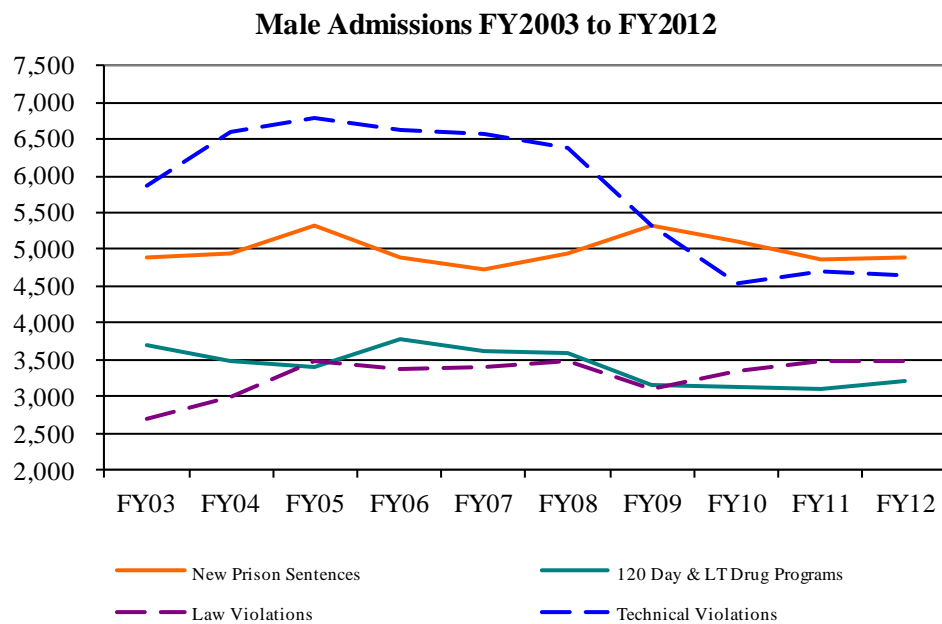

Change in Prison Male Admissions (FY2003-FY2012)

	Average Annual Percent Increase	
	FY03-FY07	FY08-FY12
New Admissions	1.1%	-0.6%
New Prison Sentences	1.8%	0.7%
120 Day & LT Drug Programs	0.5%	-2.1%
Returns from Supervision	5.6%	-3.8%
Law Violations	7.5%	0.6%
Technical violations	4.7%	-6.4%
All Admissions	3.4%	-2.3%

New Admissions by Offense Group, FY2003 to FY2012

Offense Type	FY03	FY04	FY05	FY06	FY07	FY08	FY09	FY10	FY11	FY12
Violent	1,429	1,364	1,479	1,481	1,431	1,578	1,785	1,693	1,545	1,547
Sex and Child Abuse	591	655	691	682	706	712	752	758	739	644
Nonviolent	3,839	3,881	3,935	3,890	3,762	3,844	3,782	3,719	3,651	3,845
Drug	3,329	3,257	3,537	3,448	3,056	2,907	2,742	2,696	2,673	2,773
DWI	744	672	674	695	876	920	816	884	866	876
Total	9,932	9,829	10,316	10,196	9,831	9,961	9,877	9,750	9,474	9,685

New Admissions by Offense Group, FY2003 to FY2012

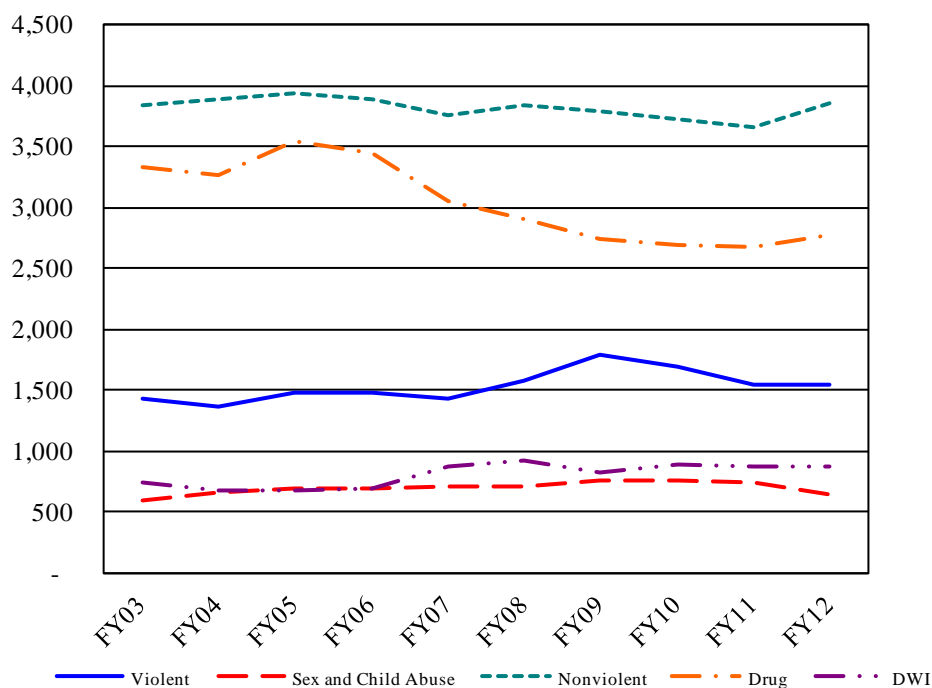

Female New Admissions by Offense Group, FY2003 to FY2012

Offense Type	FY03	FY04	FY05	FY06	FY07	FY08	FY09	FY10	FY11	FY12
Violent	127	117	148	117	134	138	175	152	151	141
Sex and Child Abuse	43	47	54	47	58	42	62	48	46	44
Nonviolent	529	583	649	598	602	625	533	581	603	592
Drug	585	596	688	680	606	565	548	629	607	691
DWI	61	56	52	69	79	74	75	86	92	106
Total	1,345	1,399	1,591	1,511	1,479	1,444	1,393	1,496	1,499	1,574

Female New Admissions by Offense Group, FY2003 to FY2012

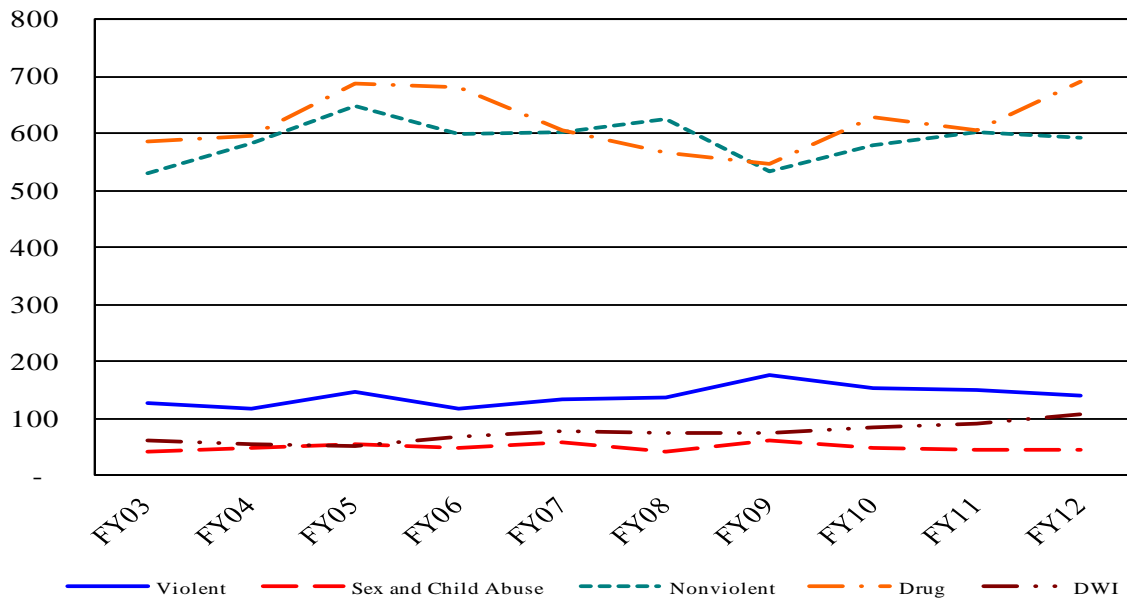

Male New Admissions by Offense Group, FY2003 to FY2012

Offense Type	FY03	FY04	FY05	FY06	FY07	FY08	FY09	FY10	FY11	FY12
Violent	1,302	1,247	1,331	1,364	1,297	1,440	1,610	1,541	1,394	1,406
Sex and Child Abuse	548	608	637	635	648	670	690	710	693	600
Nonviolent	3,310	3,298	3,286	3,292	3,160	3,219	3,249	3,138	3,048	3,253
Drug	2,744	2,661	2,849	2,768	2,450	2,342	2,194	2,067	2,066	2,082
DWI	683	616	622	626	797	846	741	798	774	770
Total	8,587	8,430	8,725	8,685	8,352	8,517	8,484	8,254	7,975	8,111

Male New Admissions by Offense Group, FY2003 to FY2012

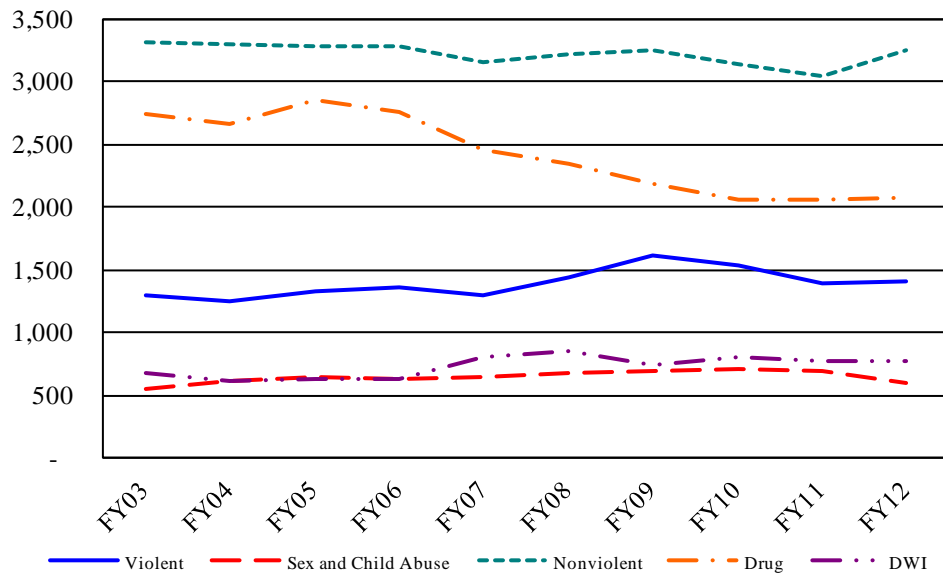

All Offenders Admitted by Offense Group FY2012

Offense Group	New Admitted		Returned from Supervision		All Offenders Admitted	Percent of All Offenders Admitted
	New Prison Sentences	120 Day & LT Drug Programs	Law Violations	Technical Violations		
Violent	1,093	448	556	618	2,715	14.9%
Sex and Child Abuse	481	162	79	230	952	5.2%
Nonviolent	2,387	1,464	1,649	2,276	7,776	42.7%
Drug	1,310	1,442	1,199	1,611	5,562	30.6%
DWI	322	550	162	167	1,201	6.6%
Total	5,593	4,066	3,645	4,902	18,206	100.0%

All Offenders Admitted by Offense Group FY2012

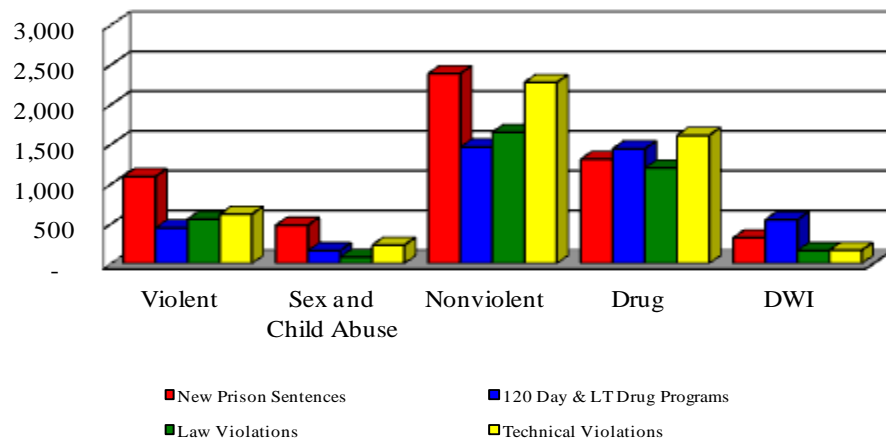

Female Offenders Admitted by Offense Group FY2012

Offense Group	New Admissions		Returns from Supervision		All Admissions	Percent of Admissions
	New Prison Sentences	120 Day & LT Drug Programs	Law Violations	Technical Violations		
Violent	85	56	17	48	206	7.6%
Sex and Child Abuse	18	26	3	22	69	2.6%
Nonviolent	320	274	185	349	1,128	41.8%
Drug	258	430	156	311	1,155	42.8%
DWI	40	65	15	22	142	5.3%
Total	721	851	376	752	2,700	100.0%

Female Offenders Admitted by Offense Group FY2012

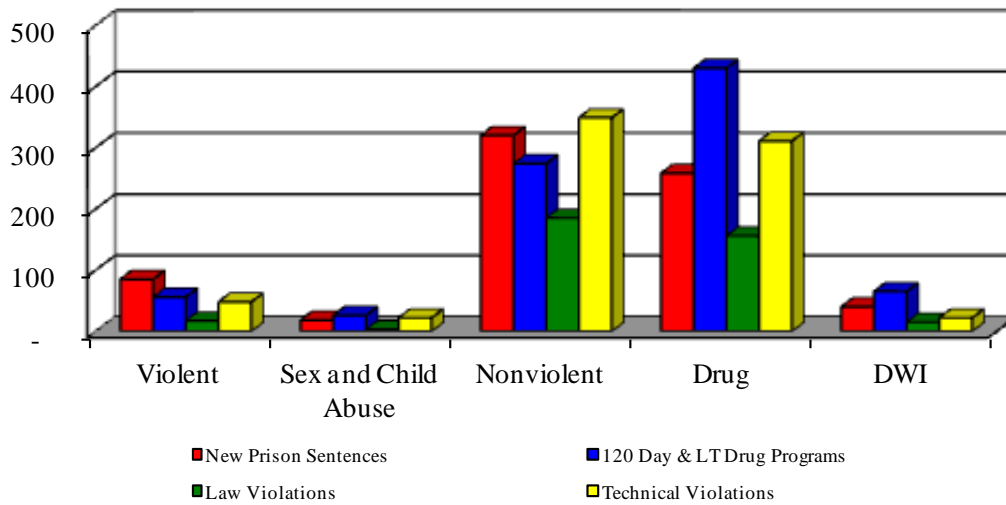

Male Offenders Admitted by Offense Group FY2012

Offense Group	New Admissions		Returns from Supervision		All Admissions	Percent of Admissions
	New Prison Sentences	120 Day & LT Drug Programs	Law Violations	Technical Violations		
Violent	1,008	392	539	570	2,509	16.2%
Sex and Child Abuse	463	136	76	208	883	5.7%
Nonviolent	2,067	1,190	1,464	1,927	6,648	42.9%
Drug	1,052	1,012	1,043	1,300	4,407	28.4%
DWI	282	485	147	145	1,059	6.8%
Total	4,872	3,215	3,269	4,150	15,506	100.0%

Male Offenders Admitted by Offense Group FY2012

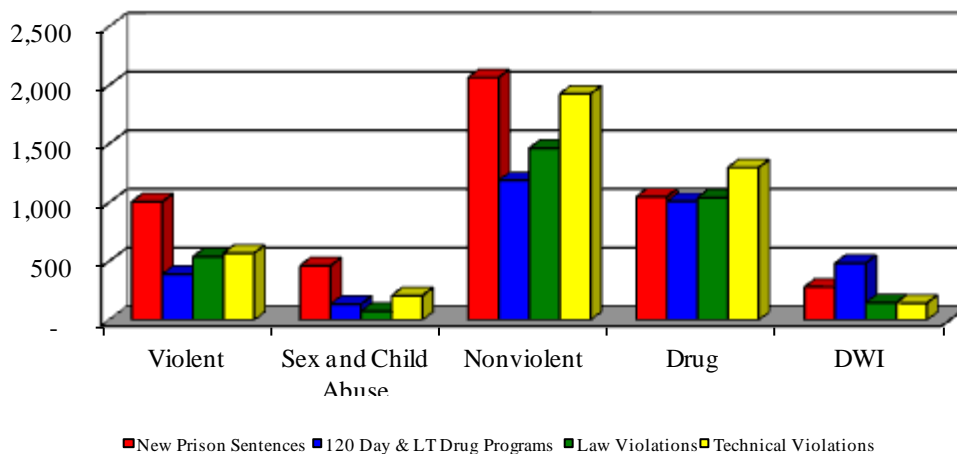

Top Twenty Offenses: All Offenders Admitted as New Admissions FY2012

Rank	Missouri Charge Code	Offense Description	New Prison Sentences	Average Sentence (yrs)	New 120 Day/LT Drug	All New Admissions
1	32450	POSS CONTROLLED SUBSTANCE-FELONY	791	5.0	809	1,600
2	14020	BURGLARY 2ND DEG	510	5.7	334	844
3	32465	DIST DEL MANUF CONTR SUB	311	8.6	469	780
4	15021	THEFT-\$500/MORE-LESS \$25000	293	5.1	202	495
5	18010	FORGERY	203	4.9	153	356
6	23013	TAMPER WITH MOTOR VEH-1ST DEG	164	5.0	104	268
7	13029	DOMESTIC ASSAULT-2ND DEGREE	156	5.4	110	266
8	47410	DWI/ALCOHOL	156	3.9	232	388
9	12020	ROBBERY 2ND DEGREE	154	9.0	72	226
10	26031	NONSUP-6MO-12MO-AMT-\$5000	154	4.0	50	204
11	13031	ASSAULT 2ND DEGREE	149	5.9	99	248
12	12010	ROBBERY 1ST DEGREE	148	13.0	16	164
13	14010	BURGLARY 1ST DEG	110	8.2	101	211
14	31020	UNLAWFUL USE OF WEAPON	99	4.0	57	156
15	47418	DWI-ALCOHOL -AGGRAVATED OFFENDER	92	4.8	239	331
16	10031	MURDER 2ND DEGREE	87	22.5	-	87
17	24015	RECEIVING STOLEN PROPERTY	85	5.1	43	128
18	11095	STATUTORY SODOMY - FIRST DEGREE	64	16.2	-	64
19	15020	STEALING OF A MOTOR VEH-1ST OFNS	63	4.6	26	89
20	47417	DWI-ALCOHOL - CHRONIC OFFENDER	59	7.2	45	104
Total Top Twenty Offense Admissions			3,848	6.5	3,161	7,009
Total All Other Offense Admissions			1,745	7.2	905	2,650
Total All Offense Admissions			5,593	6.7	4,066	9,659

Life sentences computed as 30 years.

Top Twenty Offenses: Female Offenders Admitted as New Admissions FY2012

Rank	Missouri Charge Code	Offense Description	New Prison Sentences	Average Sentence (yrs)	New 120 Day/LT Drug	All New Admissions
1	32450	POSS CONTROLLED SUBSTANCE-FELONY	180	4.3	269	449
2	18010	FORGERY	80	5.1	72	152
3	15021	THEFT-\$500/MORE-LESS \$25000	66	4.7	51	117
4	32465	DIST DEL MANUF CONTR SUB	41	8.8	114	155
5	14020	BURGLARY 2ND DEG	37	5.0	31	68
6	47410	DWI/ALCOHOL	27	3.9	28	55
7	19013	PASSING BAD CHECK-\$500 OR MORE	19	5.2	12	31
8	13031	ASSAULT 2ND DEGREE	13	5.3	12	25
9	26031	NONSUP-6MO-12MO-AMT-\$5000	13	4.2	5	18
10	10031	MURDER 2ND DEGREE	11	18.1	-	11
11	12020	ROBBERY 2ND DEGREE	10	6.7	9	19
12	15020	STEALING OF A MOTOR VEH-1ST OFNS	10	3.7	4	14
13	24015	RECEIVING STOLEN PROPERTY	10	4.6	5	15
14	12010	ROBBERY 1ST DEGREE	9	10.6	1	10
15	15025	THEFT/STEAL CREDIT CARD OR LETTER	9	4.4	14	23
16	32460	FRAUD ATT OBTN CONTR SUB	9	4.7	12	21
17	23013	TAMPER WITH MOTOR VEH-1ST DEG	8	4.0	20	28
18	26045	ENDANGERING WELFARE OF A CHILD-1S	8	5.1	15	23
19	47418	DWI-ALCOHOL -AGGRAVATED OFFENDER	8	4.8	23	31
20	15018	THEFT-\$25000 OR MORE	6	7.8	4	10
Total Top Twenty Offense Admissions			574	5.3	701	1,275
Total All Other Offense Admissions			147	6.1	150	297
Total All Offense Admissions			721	5.5	851	1,572

Life sentences computed as 30 years.

Top Twenty Offenses: Male Offenders Admitted as New Admissions FY2012

Rank	Missouri Charge Code	Offense Description	New Prison Sentences	Average Sentence (yrs)	New 120 Day/LT Drug	All New Admissions
1	32450	POSS CONTROLLED SUBSTANCE-FELONY	611	5.2	540	1,151
2	14020	BURGLARY 2ND DEG	473	5.7	303	776
3	32465	DIST DEL MANUF CONTR SUB	270	8.5	355	625
4	15021	THEFT-\$500/MORE-LESS \$25000	227	5.2	151	378
5	23013	TAMPER WITH MOTOR VEH-1ST DEG	156	5.0	84	240
6	13029	DOMESTIC ASSAULT-2ND DEGREE	152	5.5	103	255
7	12020	ROBBERY 2ND DEGREE	144	9.2	63	207
8	26031	NONSUP-6MO-12MO-AMT-\$5000	141	4.0	45	186
9	12010	ROBBERY 1ST DEGREE	139	13.2	15	154
10	13031	ASSAULT 2ND DEGREE	136	5.9	87	223
11	47410	DWI/ALCOHOL	129	3.9	204	333
12	18010	FORGERY	123	4.8	81	204
13	14010	BURGLARY 1ST DEG	105	8.2	98	203
14	31020	UNLAWFUL USE OF WEAPON	97	4.0	55	152
15	47418	DWI-ALCOHOL -AGGRAVATED OFFENDER	84	4.8	216	300
16	10031	MURDER 2ND DEGREE	76	23.1	-	76
17	24015	RECEIVING STOLEN PROPERTY	75	5.2	38	113
18	11095	STATUTORY SODOMY - FIRST DEGREE	64	16.2	-	64
19	47417	DWI-ALCOHOL - CHRONIC OFFENDER	57	7.2	43	100
20	15020	STEALING OF A MOTOR VEH-1ST OFNS	53	4.8	22	75
Total Top Twenty Offense Admissions			3,312	6.7	2,503	5,815
Total All Other Offense Admissions			1,560	7.3	712	2,272
Total All Offense Admissions			4,872	6.9	3,215	8,087

Life sentences computed as 30 years.

Top Twenty Sentencing Counties: All Offenders Admitted as New Admissions FY2012

Rank	County	New Prison Sentences	Average Sentence (yrs)	New 120 Day/LT Drug	All New Admissions
1	ST. LOUIS CITY	618	8.5	275	893
2	ST. LOUIS CNTY	532	7.9	274	806
3	JACKSON	323	8.0	345	668
4	GREENE	253	7.4	217	470
5	ST. CHARLES	220	7.2	197	417
6	BUCHANAN	196	4.9	99	295
7	BOONE	136	6.6	143	279
8	CLAY	136	7.0	76	212
9	PETTIS	124	5.3	15	139
10	JASPER	121	5.5	68	189
11	JEFFERSON	121	5.8	148	269
12	ST. FRANCOIS	114	7.5	63	177
13	COLE	91	6.0	28	119
14	CAPE GIRARDEAU	88	6.5	40	128
15	CASS	79	5.4	66	145
16	TANEY	75	6.4	56	131
17	HOWELL	66	6.6	24	90
18	PLATTE	66	6.6	19	85
19	DUNKLIN	61	6.6	108	169
20	CAMDEN	59	5.4	40	99
Total Top 20 Counties		3479	7.1	2301	5780
Total All Other Counties		2114	6.0	1765	3879
Total All Counties		5593	6.7	4066	9659

Life sentences computed as 30 years

Top Twenty Sentencing Counties: Female Offenders Admitted as New Admissions FY2012

Rank	County	New Prison Sentences	Average Sentence (yrs)	New 120 Day/LT Drug	All New Admissions
1	ST. LOUIS CNTY	57	5.5	36	93
2	GREENE	40	7.3	61	101
3	ST. CHARLES	35	5.6	45	80
4	BUCHANAN	33	4.4	40	73
5	ST. LOUIS CITY	30	6.1	34	64
6	ST. FRANCOIS	26	8.2	23	49
7	CLAY	18	5.3	26	44
8	JASPER	18	4.2	7	25
9	BOONE	17	5.9	27	44
10	JACKSON	15	5.3	38	53
11	CAMDEN	14	5.2	5	19
12	CAPE GIRARDEAU	14	4.4	7	21
13	DEKALB	14	4.6	0	14
14	LIVINGSTON	14	6.5	6	20
15	COLE	12	6.4	4	16
16	JEFFERSON	12	4.4	20	32
17	TANEY	12	5.7	10	22
18	BUTLER	11	4.9	5	16
19	HOWELL	10	5.4	7	17
20	LACLEDE	10	5.0	7	17
Total Top 20 Counties		412	5.7	408	820
Total All Other Counties		309	5.2	443	752
Total All Counties		721	5.5	851	1572

Life sentences computed as 30 years

Top Twenty Sentencing Counties: Male Offenders Admitted as New Admissions FY2012

Rank	County	New Prison Sentences	Average Sentence (yrs)	New 120 Day/LT Drug	All New Admissions
1	ST. LOUIS CITY	588	8.6	241	829
2	ST. LOUIS CNTY	475	8.2	238	713
3	JACKSON	308	8.1	307	615
4	GREENE	213	7.4	156	369
5	ST. CHARLES	185	7.6	152	337
6	BUCHANAN	163	5.0	59	222
7	BOONE	119	6.8	116	235
8	CLAY	118	7.3	50	168
9	JEFFERSON	109	6.0	128	237
10	JASPER	103	5.8	61	164
11	PETTIS	102	5.5	9	111
12	ST. FRANCOIS	88	7.3	40	128
13	COLE	79	5.9	24	103
14	CAPE GIRARDEAU	74	6.9	33	107
15	CASS	70	5.5	56	126
16	TANEY	63	6.5	46	109
17	HOWELL	56	6.8	17	73
18	PLATTE	56	7.1	14	70
19	DUNKLIN	53	6.5	85	138
20	LACLEDE	49	5.2	21	70
Total Top 20 Counties		3071	7.3	1853	4924
Total All Other Counties		1801	6.1	1362	3163
Total All Counties		4872	6.9	3215	8087

Life sentences computed as 30 years

Offenders Admitted by Race FY2012

Race	New Admissions		Returns from Supervision		All Admissions	Percent of Admissions
	New Prison Sentences	120 Day & LT Drug Programs	Law Violations	Technical Violations		
Asian	5	11	8	17	41	0.2%
Black	1,727	871	1,160	1,361	5,119	28.1%
Hispanic	145	79	59	88	371	2.0%
Native American	22	13	13	16	64	0.4%
Unknown	8	4	-	3	15	0.1%
White	3,686	3,088	2,405	3,417	12,596	69.2%
Total	5,593	4,066	3,645	4,902	18,206	100.0%

Female Offenders Admitted by Race FY2012

Race	New Admissions		Returns from Supervision		All Admissions	Percent of Admissions
	New Prison Sentences	120 Day & LT Drug Programs	Law Violations	Technical Violations		
Asian	1	3	2	4	10	0.4%
Black	118	100	51	112	381	14.1%
Hispanic	26	17	12	17	72	2.7%
Native American	7	7	1	5	20	0.7%
Unknown	-	-	-	-	-	0.0%
White	569	724	310	614	2,217	82.1%
Total	721	851	376	752	2,700	100.0%

Male Offenders Admitted by Race FY2012

Race	New Admissions		Returns from Supervision		All Admissions	Percent of Admissions
	New Prison Sentences	120 Day & LT Drug Programs	Law Violations	Technical Violations		
Asian	4	8	6	13	31	0.2%
Black	1,609	771	1,109	1,249	4,738	30.6%
Hispanic	119	62	47	71	299	1.9%
Native American	15	6	12	11	44	0.3%
Unknown	8	4	-	3	15	0.1%
White	3,117	2,364	2,095	2,803	10,379	66.9%
Total	4,872	3,215	3,269	4,150	15,506	100.0%

Mental Illness, Health Problems and Substance Abuse on Admission

Offenders Admitted Considered Mentally Ill* FY2003 to FY2012

Year	Mentally Ill* Count			Percent of All Admissions		
	Female	Male	Total	Female	Male	Total
FY2003	701	1,933	2,634	31.3%	12.2%	14.6%
FY2004	929	2,329	3,258	38.5%	14.2%	17.3%
FY2005	1,093	2,570	3,663	40.2%	14.5%	17.9%
FY2006	1,171	2,068	3,239	44.3%	12.0%	16.3%
FY2007	989	1,987	2,976	37.8%	11.8%	15.3%
FY2008	935	2,342	3,277	35.4%	13.8%	16.7%
FY2009	857	2,303	3,160	35.2%	14.1%	16.8%
FY2010	829	2,353	3,182	33.7%	15.1%	17.7%
FY2011	918	2,269	3,187	35.2%	14.7%	17.6%
FY2012	943	2,360	3,303	36.2%	15.2%	18.3%

*Offenders require regular clinic care and psychotropic medication.

Offenders Admitted with Medical Health Concerns FY2003 to FY2012

Year	Medical Health Concerns* Count			Percent of All Admissions		
	Female	Male	Total	Female	Male	Total
FY2003	206	668	874	9.2%	4.2%	4.8%
FY2004	214	1,029	1,243	8.9%	6.3%	6.6%
FY2005	229	928	1,157	8.4%	5.2%	5.7%
FY2006	466	826	1,292	17.6%	4.8%	6.5%
FY2007	526	947	1,473	20.1%	5.6%	7.6%
FY2008	583	754	1,337	22.1%	4.4%	6.8%
FY2009	459	824	1,283	18.9%	5.0%	6.8%
FY2010	361	764	1,125	14.7%	4.9%	6.2%
FY2011	362	707	1,069	13.9%	4.6%	5.9%
FY2012	362	727	1,089	13.9%	4.7%	6.0%

*Offenders require regular or daily nursing and schedule III medication.

Offenders Admitted Requiring Substance Abuse Treatment* FY2004 to FY2012

Year	No SA Test	No SA	Mild SA	Moderate SA	Intensive SA	Severe SA	Percent Requiring Treatment**
FY2004	1,399	1,242	1,980	6,099	6,974	1,087	81.5%
FY2005	884	1,293	1,966	6,651	8,268	1,367	83.3%
FY2006	1,039	1,181	1,698	6,243	8,189	1,561	84.7%
FY2007	665	1,191	1,622	5,810	8,495	1,713	85.1%
FY2008	282	1,345	1,673	5,620	8,686	1,992	84.4%
FY2009	180	1,287	1,693	5,450	8,125	2,061	84.0%
FY2010	287	1,195	1,528	5,029	7,741	2,223	84.6%
FY2011	395	1,107	1,540	4,970	7,962	2,112	85.0%
FY2012	314	1,100	1,505	4,910	7,971	2,286	85.3%

*Offenders assessed as having moderate to severe substance abuse require treatment.

**Offenders with no assessment are excluded from the denominator.

Offenders admitted with a new sentence that had a minimum prison term

Offenders Received to Serve a Minimum Mandatory Prison Term (MMPT)

	Minimum Mandatory Prison Term					Total MMPT	Total Offenders
	None	40%	50%	80%	85%		
FY2003	5,858	1,206	406	222	490	2,324	8,182
FY2004	6,137	1,227	437	233	474	2,371	8,508
FY2005	6,846	1,283	422	229	526	2,460	9,306
FY2006	6,149	1,233	441	255	561	2,490	8,639
FY2007	5,935	1,258	457	230	523	2,468	8,403
FY2008	5,941	1,381	530	271	618	2,800	8,741
FY2009	6,008	1,399	565	331	789	3,084	9,092
FY2010	5,765	1,412	536	301	664	2,913	8,678
FY2011	5,630	1,456	569	309	629	2,963	8,593
FY2012	5,642	1,358	557	294	585	2,794	8,436
Total	59,911	13,213	4,920	2,675	5,859	26,667	86,578

Percent of all Offenders Received

Sentence Year	Minimum Mandatory Prison Term					Total MMPT	Total Offenders
	None	40%	50%	80%	85%		
FY2003	71.6%	14.7%	5.0%	2.7%	6.0%	28.4%	100.0%
FY2004	72.1%	14.4%	5.1%	2.7%	5.6%	27.9%	100.0%
FY2005	73.6%	13.8%	4.5%	2.5%	5.7%	26.4%	100.0%
FY2006	71.2%	14.3%	5.1%	3.0%	6.5%	28.8%	100.0%
FY2007	70.6%	15.0%	5.4%	2.7%	6.2%	29.4%	100.0%
FY2008	68.0%	15.8%	6.1%	3.1%	7.1%	32.0%	100.0%
FY2009	66.1%	15.4%	6.2%	3.6%	8.7%	33.9%	100.0%
FY2010	66.4%	16.3%	6.2%	3.5%	7.7%	33.6%	100.0%
FY2011	65.5%	16.9%	6.6%	3.6%	7.3%	34.5%	100.0%
FY2012	66.9%	16.1%	6.6%	3.5%	6.9%	33.1%	100.0%
Total	69.2%	16.9%	6.6%	3.6%	7.3%	34.5%	100.0%

Offenders Received to Serve a Minimum Mandatory Prison Term

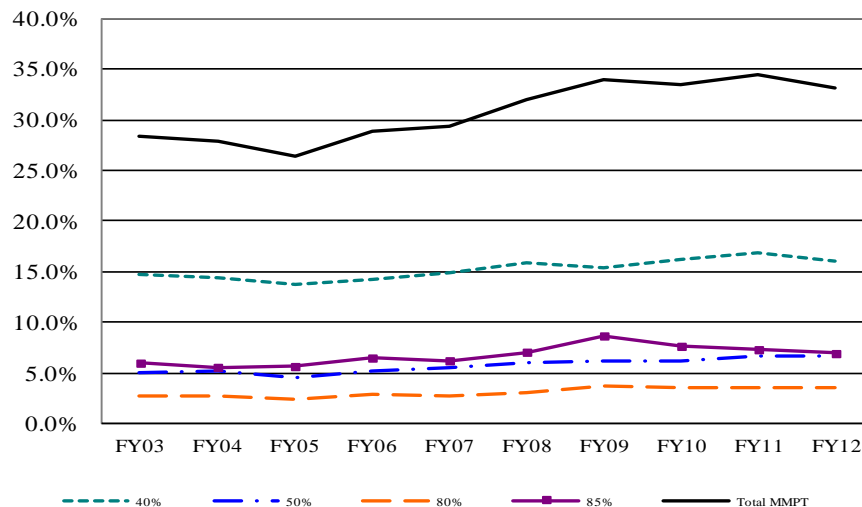

Minimum prison terms before parole eligibility were mandated in 1994 for offenders convicted of dangerous felonies (85%) and for offenders with prior incarcerations with the Missouri Department of Corrections. One prior incarceration - 40%, two prior incarcerations - 50%, three or more prior incarcerations - 80%.

Average Sentences: New Admissions FY2003 - FY2012

New admissions exclude offenders serving short sentences under 559.115 RSMo or 217.202 RSMo (120 Day and Long Term Drug sentences). Life sentences are computed at 30 years.

Count of New Court Commitments and Probation Revocations: Term Sentences by Gender

	FY03	FY04	FY05	FY06	FY07	FY08	FY09	FY10	FY11	FY12
New Court Commitments	2,749	2,776	2,962	2,828	2,750	2,850	3,080	2,914	2,889	2,814
Female	235	240	295	252	235	210	238	239	274	269
Male	2,514	2,536	2,667	2,576	2,515	2,640	2,842	2,675	2,615	2,545
Probation Revocations	2,773	2,850	3,221	2,794	2,738	2,829	2,926	2,897	2,715	2,800
Female	388	443	564	469	513	531	443	457	465	453
Male	2,385	2,407	2,657	2,325	2,225	2,298	2,483	2,440	2,250	2,347
Total	5,522	5,626	6,183	5,622	5,488	5,679	6,006	5,811	5,604	5,614

Average Sentences of New Court Commitments and Probation Revocations: Term Sentences by Gender

	FY03	FY04	FY05	FY06	FY07	FY08	FY09	FY10	FY11	FY12
New Court Commitments	8.3	7.8	7.9	7.9	7.7	7.9	8.3	8.1	7.7	7.9
Female	7.1	6.1	6.5	6.3	6.8	6.8	6.8	5.9	6.2	6.2
Male	8.4	8.0	8.1	8.0	7.8	8.0	8.5	8.3	7.9	8.0
Probation Revocations	5.7	5.5	5.4	5.6	5.7	5.6	5.9	5.7	5.8	5.6
Female	4.8	4.7	4.6	4.9	4.8	4.8	4.8	5.1	5.1	5.0
Male	5.9	5.6	5.5	5.8	5.9	5.8	6.1	5.8	5.9	5.7
Total	7.0	6.6	6.6	6.8	6.7	6.8	7.1	6.9	6.8	6.7

Count of New Court Commitments and Probation Revocations: Term Sentences by Race

	FY03	FY04	FY05	FY06	FY07	FY08	FY09	FY10	FY11	FY12
New Court Commitments	2,749	2,776	2,962	2,828	2,750	2,850	3,080	2,914	2,889	2,814
Asian	5	7	3	6	7	3	8	10	12	5
Black	897	903	977	878	866	987	1,129	1,018	910	898
Hispanic	99	69	83	95	123	118	129	119	105	92
Native American	13	13	9	3	14	14	10	9	6	11
Unknown	1	7	4	2	6	1	3	6	3	4
White	1,734	1,777	1,886	1,844	1,734	1,727	1,801	1,752	1,853	1,804
Probation Revocations	2,773	2,850	3,221	2,794	2,738	2,829	2,926	2,897	2,715	2,800
Asian	3	5	9	7	1	5	8	7	7	2
Black	856	871	894	822	821	821	893	849	775	829
Hispanic	39	40	50	51	46	47	47	56	44	53
Native American	10	7	17	4	10	13	5	9	10	11
Unknown	-	1	3	-	-	1	1	2	-	4
White	1,865	1,926	2,248	1,910	1,860	1,942	1,972	1,974	1,879	1,901
Total	5,522	5,626	6,183	5,622	5,488	5,679	6,006	5,811	5,604	5,614

Average Sentences of New Court Commitments and Probation Revocations: Term Sentences by Race

	FY03	FY04	FY05	FY06	FY07	FY08	FY09	FY10	FY11	FY12
New Court Commitments	8.3	7.8	7.9	7.9	7.7	7.9	8.3	8.1	7.7	7.9
Asian	6.4	6.4	13.0	6.3	6.7	9.3	10.6	6.7	5.9	6.8
Black	9.4	9.0	9.4	9.4	8.8	9.5	9.7	9.6	9.3	9.3
Hispanic	7.6	6.8	5.6	7.0	7.1	7.4	6.7	6.3	7.7	8.0
Native American	10.6	4.8	4.9	6.3	9.4	4.2	5.1	4.6	5.5	5.7
Unknown	7.0	4.3	6.3	1.5	4.8	4.0	5.7	11.0	16.7	7.3
White	7.8	7.3	7.3	7.2	7.2	7.1	7.6	7.3	7.0	7.1
Probation Revocations	5.7	5.5	5.4	5.6	5.7	5.6	5.9	5.7	5.8	5.6
Asian	11.3	4.6	4.1	3.7	7.0	5.6	3.5	4.7	5.9	7.0
Black	6.5	6.0	6.1	6.3	6.7	6.2	6.8	6.5	6.5	6.3
Hispanic	4.3	4.0	5.1	5.6	4.4	5.4	5.2	5.2	5.5	5.1
Native American	4.8	6.3	5.2	5.3	4.6	6.5	3.6	4.7	5.8	4.6
Unknown	-	3.0	4.0	-	-	3.0	3.0	4.0	-	4.8
White	5.4	5.2	5.1	5.4	5.3	5.4	5.5	5.4	5.5	5.3
Total	7.0	6.6	6.6	6.8	6.7	6.8	7.1	6.9	6.8	6.7

Count of New Court Commitments and Probation Revocations: Term Sentences by Offense Group

	FY03	FY04	FY05	FY06	FY07	FY08	FY09	FY10	FY11	FY12
New Court Commitments	2,749	2,776	2,962	2,828	2,750	2,850	3,080	2,914	2,889	2,814
Violent	770	735	815	788	737	851	980	900	811	810
Sex and Child Abuse	347	367	401	367	413	409	465	437	433	363
Nonviolent	813	867	895	862	806	841	871	860	860	910
Drug	664	650	709	644	542	477	521	485	569	543
DWI	155	157	142	167	252	272	243	232	216	188
Probation Revocations	2,773	2,850	3,221	2,794	2,738	2,829	2,926	2,897	2,715	2,800
Violent	241	240	257	228	234	268	306	309	260	288
Sex and Child Abuse	79	90	110	103	96	115	113	105	123	119
Nonviolent	1,523	1,526	1,685	1,461	1,486	1,476	1,535	1,517	1,442	1,472
Drug	790	850	1,000	875	801	851	842	844	771	785
DWI	140	144	169	127	121	119	130	122	119	136
Total	5,522	5,626	6,183	5,622	5,488	5,679	6,006	5,811	5,604	5,614

Average Sentences of New Court Commitments and Probation Revocations: Term Sentences by Offense Group

	FY03	FY04	FY05	FY06	FY07	FY08	FY09	FY10	FY11	FY12
New Court Commitments	8.3	7.8	7.9	7.9	7.7	7.9	8.3	8.1	7.7	7.9
Violent	12.3	11.5	11.9	11.6	10.9	11.0	11.5	11.3	11.2	11.3
Sex and Child Abuse	11.4	11.1	11.1	11.5	10.8	11.3	11.8	11.9	10.9	11.3
Nonviolent	5.1	5.0	4.7	4.8	5.0	5.1	4.9	4.9	4.8	4.9
Drug	7.0	6.6	6.5	6.4	6.3	6.7	6.7	6.1	6.1	6.4
DWI	3.8	3.5	3.5	3.7	4.6	4.5	4.9	4.3	4.6	4.9
Probation Revocations	5.7	5.5	5.4	5.6	5.7	5.6	5.9	5.7	5.8	5.6
Violent	8.1	7.3	7.0	8.6	7.6	7.2	7.5	6.8	7.1	7.2
Sex and Child Abuse	7.2	6.3	6.7	7.0	7.0	7.2	8.0	7.1	7.8	6.9
Nonviolent	5.1	5.1	4.9	5.1	5.3	5.1	5.4	5.2	5.2	5.2
Drug	6.1	5.7	5.8	5.8	5.9	5.9	6.2	6.1	6.3	5.9
DWI	4.5	4.3	4.2	4.9	4.6	4.9	4.7	4.9	4.5	4.6
Total	7.0	6.6	6.6	6.8	6.7	6.8	7.1	6.9	6.8	6.7

Top Ten Offenses in each Offense Group by Statute

RSMO	Most Serious Offense	Felony Class*	Commitments FY03 - FY12	2003	2004	2005	2006	2007	2008	2009	2010	2011	2012
Violent													
565.020	MURDER 1ST DEGREE	A	259	30.0	30.0	30.0	30.0	30.0	30.0	30.0	30.0	30.0	30.0
565.021	MURDER 2ND DEGREE	A	856	24.3	23.5	22.5	21.6	21.4	22.2	21.1	21.3	22.3	22.1
565.024	INVOL MANSLATER-1ST DEG	C	350	6.0	5.9	5.5	5.8	6.3	5.5	6.9	7.6	6.3	6.8
565.050	ASLT 1ST-SER PHY INJURY	A	694	13.4	11.0	13.1	11.8	12.4	12.8	12.6	12.7	11.4	12.0
565.060	ASSAULT 2ND DEGREE	C	1,326	4.9	5.5	5.1	5.3	5.2	5.1	5.0	5.2	5.2	5.2
565.073	DOMESTIC ASSAULT-2ND DEG	C	649	4.1	4.9	4.5	4.5	4.5	4.7	4.7	4.4	4.5	4.8
565.082	ASSAULT LAW OFFICER-PHYS	B	306	7.0	7.6	7.6	7.7	7.1	5.5	5.9	5.5	5.6	6.0
569.020	ROBBERY 1ST DEGREE	A	1,199	14.3	13.4	13.7	15.4	13.7	13.9	13.6	13.7	14.1	14.8
569.030	ROBBERY 2ND DEGREE	B	1,182	9.3	9.0	9.7	8.2	8.8	8.5	8.8	8.3	9.0	9.1
571.015	ARMED CRIMINAL ACTION	U	218	11.7	15.2	14.7	12.2	13.0	9.8	10.2	10.7	9.1	9.2
Sex and Child Abuse													
566.030	FORCIBLE RAPE - FORCIBLE	U	224	16.4	17.0	16.3	19.1	21.2	19.3	19.6	19.5	20.5	23.7
566.032	STAT RAPE-1ST DEG-PERS U	U	458	17.5	13.7	11.9	13.4	12.4	13.3	14.2	14.8	15.8	16.4
566.034	STATUTORY RAPE-2ND DEGRE	C	493	5.7	5.3	5.3	5.1	5.4	5.3	5.7	6.0	5.4	5.0
566.040	SEXUAL ASSAULT	C	130	5.8	5.7	5.6	5.7	5.2	5.3	5.9	6.1	5.8	5.5
566.060	FORCIBLE SODOMY-DEV SEXU	U	140	16.8	13.4	16.0	18.8	16.2	18.5	14.2	21.3	18.2	16.9
566.062	STAT SODOMY-1ST DEG-PERS	U	951	16.6	14.9	15.9	14.7	16.9	14.7	15.0	15.3	15.3	15.4
566.064	STATUTORY SODOMY-2ND DEG	C	427	5.9	5.7	5.3	5.6	5.5	5.5	5.2	5.8	5.5	6.0
566.067	CHILD MOLEST-1ST DEGREE	B	714	7.6	8.1	8.7	9.6	9.3	8.6	9.1	8.8	8.7	8.8
568.045	ENDANGERING WELFARE OF A	C	238	4.4	3.6	3.7	4.5	3.9	3.9	4.5	4.4	4.7	4.5
568.060	ABUSE OF CHILD	C	138	7.1	5.7	8.6	9.3	5.1	9.9	5.9	7.8	7.0	9.8
Non-Violent													
302.321	OPR MV LIC REV SUSP POIN	D	262	3.0	2.8	3.0	2.6	2.2	3.0	2.9	2.6	2.6	2.5
568.040	NONSUP-6MO-12MO-AMT-\$500	D	531	3.3	3.7	3.2	3.0	2.9	3.0	3.1	2.9	2.9	2.9
569.080	TAMP 1ST W MTRVEH-AIRPLN	C	887	4.1	4.2	4.1	4.2	4.2	4.2	3.9	4.4	4.3	4.4
569.160	BURGLARY 1ST DEG	B	551	8.4	8.2	7.8	7.8	8.2	8.0	8.5	8.2	8.5	7.8
569.170	BURGLARY 2ND DEG	C	1,804	5.6	5.5	5.5	5.0	5.1	5.1	4.9	5.5	5.4	5.0
570.030	THEFT-\$500/MORE-LESS \$25	C	1,710	4.6	4.9	4.7	4.3	4.6	4.5	4.8	4.9	4.7	4.9
570.080	REC STL PROP >=\$500 OR D	C	312	4.8	3.7	3.8	4.4	3.9	4.2	4.5	4.2	4.5	3.9
570.090	FORGERY	C	979	4.8	4.3	4.2	4.3	4.3	4.2	4.5	4.0	4.2	4.3
571.030	UNLAWFUL USE OF WEAPON	D	334	3.3	3.3	3.3	3.0	3.7	3.3	3.3	3.1	3.2	3.5
575.150	RESIST/INTERFER FEL ARR	D	294	3.6	3.6	3.0	3.0	2.7	3.3	3.2	3.2	3.1	3.1
DWI													
577.010	DWI/ALCOHOL	D	2,326	3.7	3.7	3.3	3.2	3.5	4.8	4.7	5.1	4.8	5.4
577.012	EXCESSIVE BAC-PERSISTENT	D	3	-	-	3.0	-	5.0	-	-	-	-	-
Drugs													
195.202	POSS CONTROLLED SUBSTANC	C	3,160	4.7	4.8	4.7	4.8	4.6	4.8	4.9	5.1	4.7	4.9
195.204	FRAUD ATT OBTN CONTR SUB	D	32	2.0	3.0	4.5	3.0	3.3	3.2	2.0	3.0	3.0	4.0
195.211	DIST DEL MANUF CONTR SUB	B	2,259	7.9	8.2	8.1	7.9	7.9	8.0	8.1	8.3	8.2	7.8
195.214	DIST CNT SUB NEAR SCHOOL	A	50	10.8	11.0	11.0	10.0	12.6	20.0	11.8	12.4	12.4	11.0
195.222	TRAFFIC IN DRUGS/ATTEMPT	A	119	13.9	12.9	14.6	12.7	13.2	13.5	12.2	14.1	10.8	11.3
195.223	TRAFFIC IN DRUG/ATTEMPT-	B	607	8.9	8.8	9.8	10.1	10.2	8.8	9.8	9.9	9.2	10.5
195.233	DRUG PARAPH AMPHET/METH	D	55	4.0	4.5	3.6	3.0	2.6	-	2.8	2.8	2.3	3.4
195.246	POSS EPHEDRINE-MAN METHA	D	75	3.6	4.0	3.2	3.3	3.9	3.2	2.8	3.5	3.7	2.7
195.420	CREATE/ALTER CHEM TO C/S	C	177	4.7	5.1	4.2	4.3	5.4	5.8	4.5	4.8	5.2	5.4
217.360	DEL/POSS CONTR SUBS-CORR	C	37	3.3	4.0	3.5	4.8	6.6	4.6	3.0	4.0	4.3	4.7

* The felony class of the most populous charge code.

The statutory defined offense may include more than one charge code.

Life Sentences and sentences over 30 years are computed at 30 years.

New court commitments include offenders sentenced by the courts to a term commitment. New court commitments do not include offenders sentenced to a 120 day, long term drug program, probation or parole revocations. Offenders convicted of the attempt of the offense are excluded (the offenders are sentenced to one felony class lower.)

The felony class is the current felony class for the offense. Some offenses, including Child Molestation 1st and Endangering the Welfare of a Child have had the felony class of the offense increased during the analysis period.

6. Releases from Prison from FY2002 to FY2012

Releases from Prison FY2003 to FY2012

Type of Releases	FY2003	FY2004	FY2005	FY2006	FY2007	FY2008	FY2009	FY2010	FY2011	FY2012
Probation	4,257	4,366	4,304	4,718	4,647	4,602	4,283	4,320	4,304	4,442
Parole	11,578	13,122	13,471	13,336	12,844	12,884	11,671	11,564	11,417	11,584
Conditional Release	923	809	671	680	826	768	923	831	892	936
Other*	516	596	548	546	770	725	156	137	140	126
Discharge	1,828	1,823	1,909	2,130	2,170	2,083	2,131	1,838	1,724	1,602
Total Releases	19,102	20,716	20,903	21,410	21,257	21,062	19,164	18,690	18,477	18,690
Percent Increase		8.4%	0.9%	2.4%	-0.7%	-0.9%	-9.0%	-2.5%	-1.1%	1.2%

*Other includes deaths, interstate transfers and absconders.

Authorized Releases from Prison FY2003 to FY2012

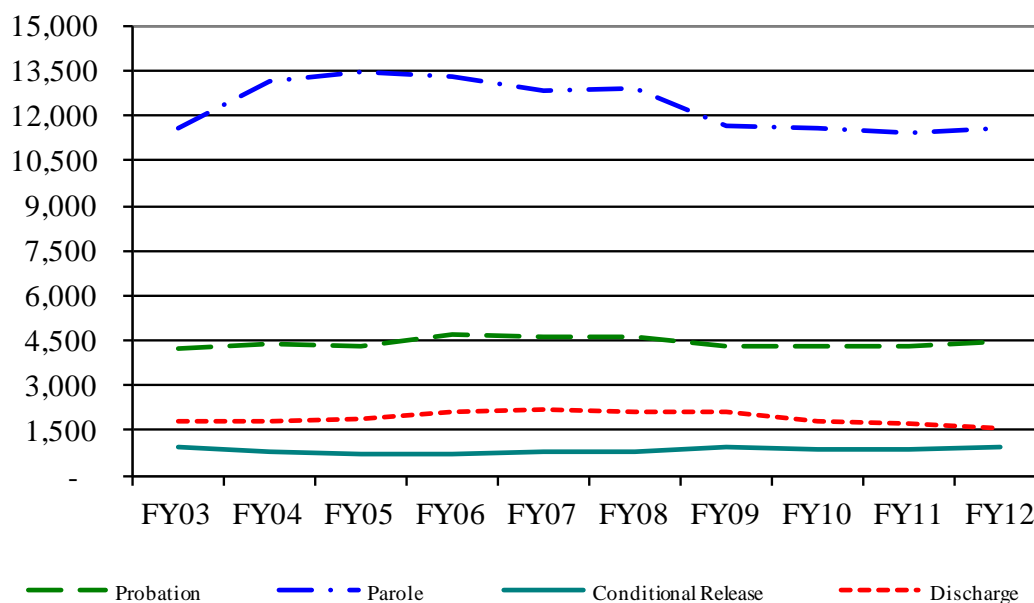

Since the introduction of the new salient factor guideline assessment there has been an increase in the number of offenders released to parole and a reduction in the number of offenders released on the conditional release date (the mandatory release date) or on the expiration of sentence.

Change in Releases FY2003 to FY2012

Type of Releases	Average Percent Increase	
	FY2003-FY2007	FY2008-FY2012
Probation	2.3%	-0.9%
Parole	2.7%	-2.5%
Conditional Release	-2.6%	5.5%
Other*	12.3%	-20.7%
Discharge	4.7%	-5.8%
Total Releases	2.8%	-2.8%

*Other includes deaths, interstate transfers and absconders.

Female Releases from Prison FY2003 to FY2012

Type of Releases	FY2003	FY2004	FY2005	FY2006	FY2007	FY2008	FY2009	FY2010	FY2011	FY2012
Probation	671	714	751	789	785	775	668	797	814	812
Parole	1,469	1,592	1,734	1,723	1,736	1,844	1,599	1,627	1,516	1,624
Conditional Release	54	61	45	44	75	74	73	60	58	67
Other*	33	58	36	47	80	54	7	10	9	6
Discharge	139	128	165	184	187	188	172	165	179	137
Total Releases	2,366	2,553	2,731	2,787	2,863	2,935	2,519	2,659	2,576	2,646
Percent Increase		7.9%	7.0%	2.1%	2.7%	2.5%	-14.2%	5.6%	-3.1%	2.7%

*Other includes deaths, interstate transfers and absconders.

Authorized Female Releases from Prison FY2003 to FY2012

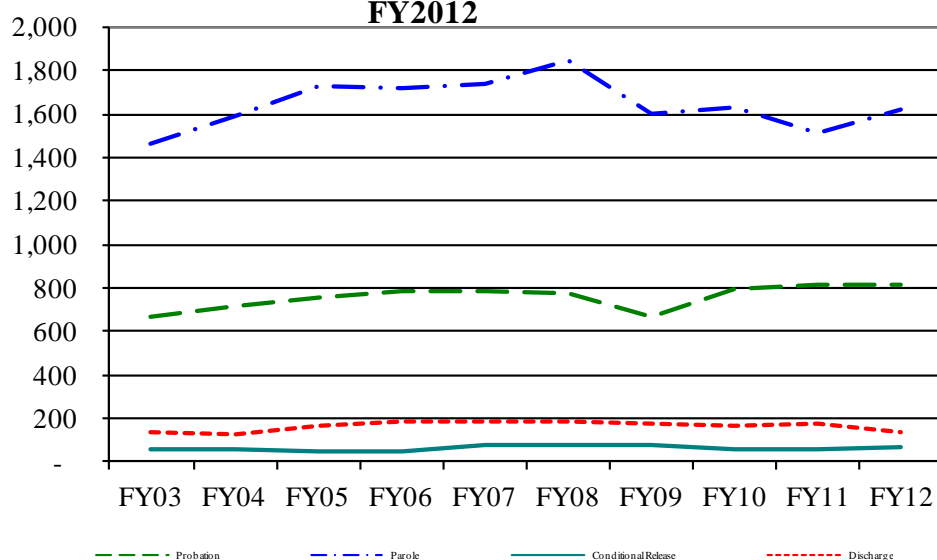

Change in Female Releases FY2003 to FY2012

Type of Releases	Average Percent Increase	
	FY2003-FY2007	FY2008-FY2012
Probation	4.2%	1.2%
Parole	4.5%	-3.0%
Conditional Release	9.7%	-2.4%
Other*	35.6%	-22.2%
Discharge	8.6%	-6.8%
Total Releases	5.3%	-2.5%

*Other includes deaths, interstate transfers and absconders.

Male Releases from Prison FY2003 to FY2012

Type of Releases	FY2003	FY2004	FY2005	FY2006	FY2007	FY2008	FY2009	FY2010	FY2011	FY2012
Probation	3,586	3,652	3,553	3,929	3,862	3,827	3,615	3,523	3,490	3,630
Parole	10,109	11,530	11,737	11,613	11,108	11,040	10,072	9,937	9,901	9,960
Conditional Release	869	748	626	636	751	694	850	771	834	869
Other*	483	538	512	499	690	671	149	127	131	120
Discharge	1,689	1,695	1,744	1,946	1,983	1,895	1,959	1,673	1,545	1,465
Total Releases	16,736	18,163	18,172	18,623	18,394	18,127	16,645	16,031	15,901	16,044
Percent Increase		8.5%	0.0%	2.5%	-1.2%	-1.5%	-8.2%	-3.7%	-0.8%	0.9%

*Other includes deaths, interstate transfers and absconders.

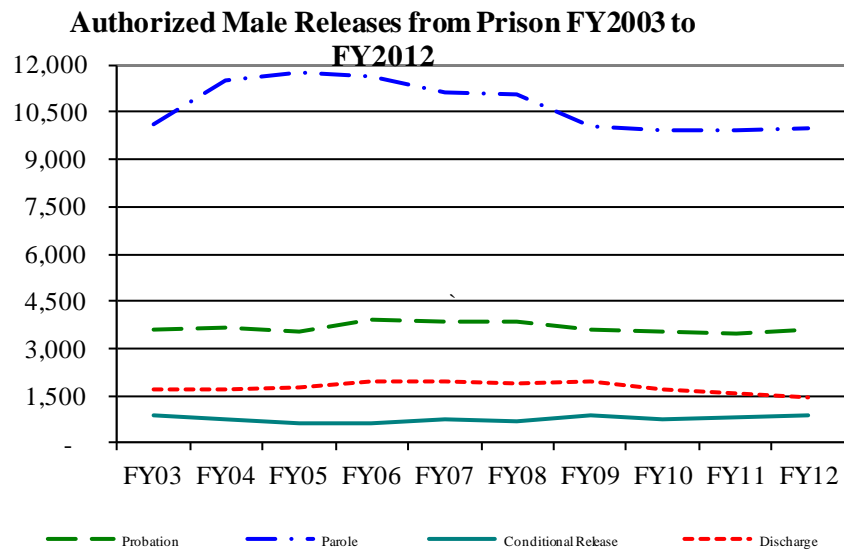

Increase in Male Releases FY2003 to FY2012

Type of Releases	Average Percent Increase	
	FY2003-FY2007	FY2008-FY2012
Probation	1.9%	-1.3%
Parole	2.5%	-2.4%
Conditional Release	-3.4%	6.3%
Other*	10.7%	-20.5%
Discharge	4.4%	-5.7%
Total Releases	2.5%	-2.9%

*Other includes deaths, interstate transfers and absconders.

7. Time Served to First Release

Time served as a percent of the sentence in FY 2012 is higher (50.2%) than in FY 2011 (49.9%). Offenders convicted of offenses committed on or before August 28, 1994 have to serve a minimum prison term if they have committed a dangerous felony (85%) or have prior incarcerations with the Missouri Department of Corrections (40% one prior, 50% two priors and 80% three or more prior incarcerations). Time served includes jail time that is credited to an offender's sentence for incarceration prior to receipt by the Department of Corrections. Offenders convicted of a sex offense in Chapter 566 RSMO have to complete the Missouri Sex Offender Program before being eligible for a parole release.

First release is the first release following the admission for a new commitment. First releases do not include the release of offenders who were returned as parole violators.

Time Served to First Release to Parole, Conditional Release or Discharge FY2003 to FY2012

FY	Releases	Aggregate Sentence (months)	Time Served (months)	Percent of Sentence Served	Percent Released to Parole	Percent Released CR, Adm	Percent Released Discharge
FY2003	5,297	70.8	32.9	46.4%	82.6%	12.8%	4.5%
FY2004	5,750	74.7	34.4	46.1%	83.5%	12.0%	4.4%
FY2005	5,747	73.3	33.4	45.5%	85.2%	10.2%	4.6%
FY2006	5,507	71.5	32.1	44.9%	85.4%	9.6%	5.0%
FY2007	5,465	71.5	33.7	47.1%	82.5%	11.4%	6.1%
FY2008	5,317	73.7	35.3	47.9%	82.9%	11.3%	5.8%
FY2009	5,278	76.3	36.8	48.2%	83.4%	11.0%	5.6%
FY2010	5,288	73.8	35.5	48.1%	84.6%	10.2%	5.1%
FY2011	5,153	75.9	37.9	49.9%	84.2%	10.2%	5.6%
FY2012	5,241	74.8	37.5	50.2%	82.7%	11.4%	5.9%

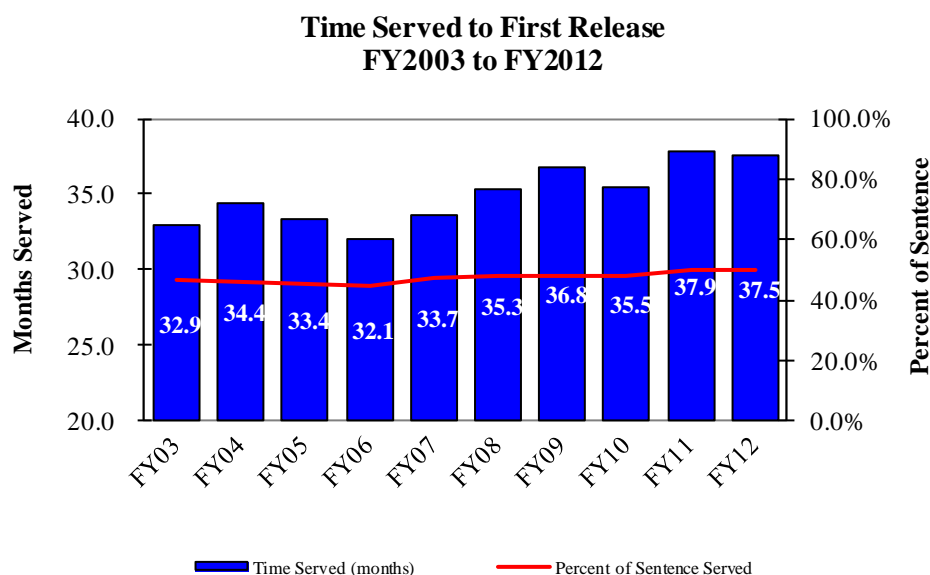

Offense Group and Felony Class

Time Served to First Release to Parole, Conditional Release or Discharge A and B Violent Felonies FY2003 to FY2012

FY	Releases	Aggregate Sentence (months)	Time Served (months)	Percent of Sentence Served	Percent Released to Parole	Percent Released CR, Adm	Percent Released Discharge
FY2003	521	169.5	104.9	61.9%	69.7%	25.5%	4.8%
FY2004	590	170.5	103.9	60.9%	74.4%	21.2%	4.4%
FY2005	590	165.6	102.8	62.1%	78.1%	16.1%	5.8%
FY2006	531	163.8	102.3	62.5%	77.6%	16.4%	6.0%
FY2007	513	153.1	103.9	67.9%	72.3%	19.7%	8.0%
FY2008	555	158.8	107.1	67.4%	74.8%	17.5%	7.7%
FY2009	597	163.5	108.6	66.4%	73.7%	17.6%	8.7%
FY2010	614	161.5	109.4	67.7%	73.1%	16.8%	10.1%
FY2011	606	159.7	112.9	70.7%	77.6%	13.0%	9.4%
FY2012	614	156.2	109.6	70.1%	77.7%	14.5%	7.8%

Time Served to First Release A and B Violent Felonies FY2003 - FY2012

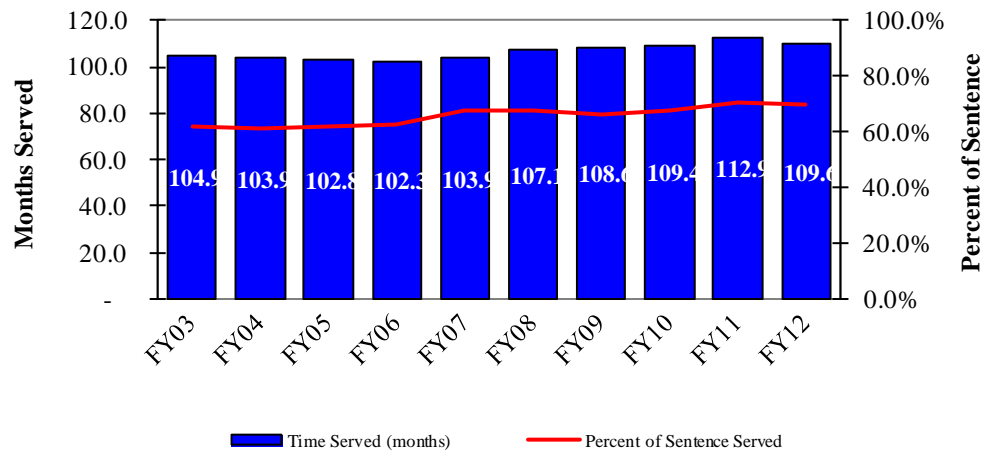

**Time Served to First Release to Parole, Conditional Release or Discharge
C and D Violent Felonies FY2003 to FY2012**

FY	Releases	Aggregate Sentence (months)	Time Served (months)	Percent of Sentence Served	Percent Released to Parole	Percent Released CR, Adm	Percent Released Discharge
FY2003	400	56.7	27.0	47.6%	72.8%	23.5%	3.8%
FY2004	414	60.2	28.8	47.9%	72.0%	23.4%	4.6%
FY2005	440	61.0	28.6	46.9%	77.7%	19.3%	3.0%
FY2006	352	62.9	32.4	51.4%	70.5%	26.7%	2.8%
FY2007	420	62.5	33.7	54.0%	65.7%	30.2%	4.0%
FY2008	450	59.1	30.9	52.3%	72.2%	24.7%	3.1%
FY2009	478	61.2	31.3	51.1%	76.8%	21.1%	2.1%
FY2010	470	62.0	32.0	51.6%	79.4%	18.5%	2.1%
FY2011	500	62.9	32.9	52.3%	79.0%	17.6%	3.4%
FY2012	484	62.8	33.2	53.0%	75.8%	19.8%	4.3%

**Time Served to First Release
C and D Violent Felonies FY2003 - FY2012**

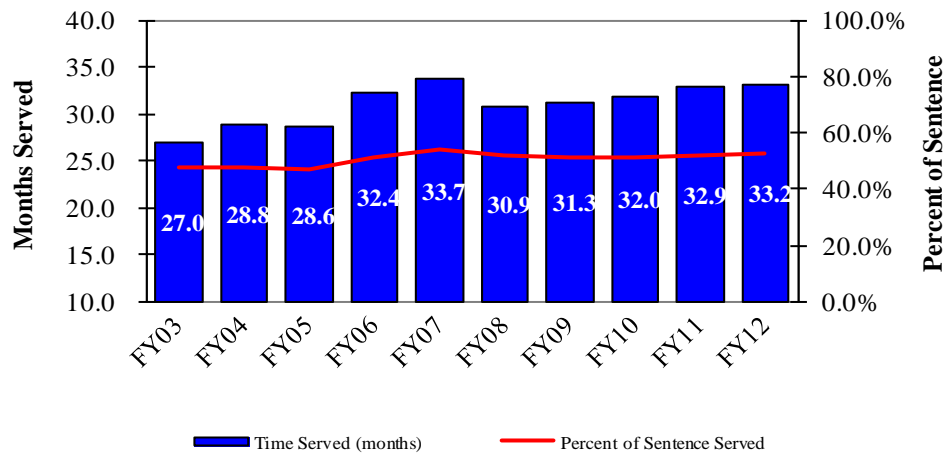

**Time Served to First Release to Parole, Conditional Release or Discharge
A and B Sex and Child Abuse Offenses FY2003 to FY2012**

FY	Releases	Aggregate Sentence (months)	Time Served (months)	Percent of Sentence Served	Percent Released to Parole	Percent Released CR, Adm	Percent Released Discharge
FY2003	142	106.1	84.4	79.6%	21.1%	38.0%	40.8%
FY2004	176	143.7	106.4	74.0%	31.8%	29.0%	39.2%
FY2005	165	138.5	99.6	71.9%	48.5%	20.6%	30.9%
FY2006	156	160.3	113.3	70.7%	43.6%	14.7%	41.7%
FY2007	206	136.4	102.9	75.4%	47.6%	14.6%	37.9%
FY2008	215	137.9	100.3	72.8%	53.0%	12.6%	34.4%
FY2009	243	138.4	104.5	75.5%	36.6%	22.6%	40.7%
FY2010	211	130.5	94.1	72.1%	37.9%	27.5%	34.6%
FY2011	198	142.8	110.6	77.5%	38.4%	24.7%	36.9%
FY2012	223	130.1	105.6	81.2%	30.0%	27.8%	42.2%

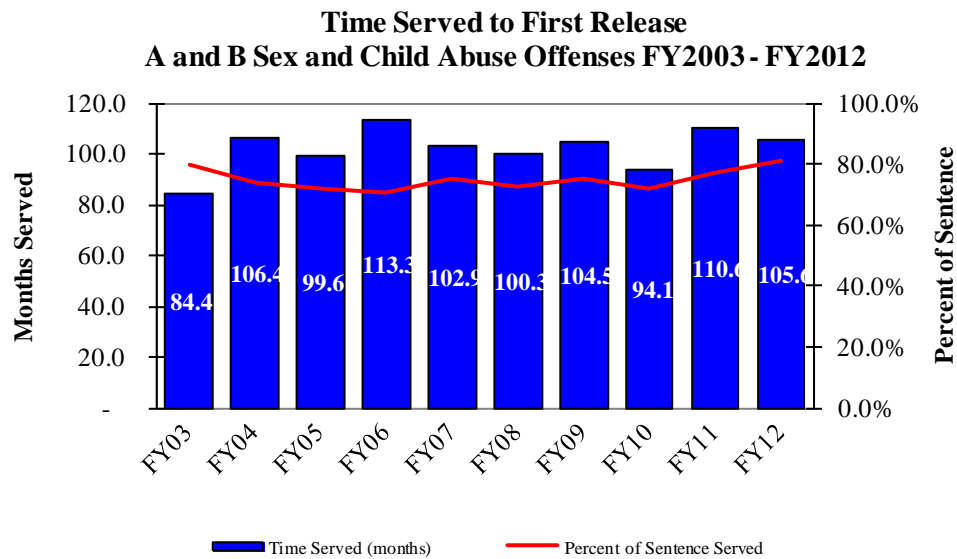

**Time Served to First Release to Parole, Conditional Release or Discharge
C and D Sex and Child Abuse Offenses FY2003 to FY2012**

FY	Releases	Aggregate Sentence (months)	Time Served (months)	Percent of Sentence Served	Percent Released to Parole	Percent Released CR, Adm	Percent Released Discharge
FY2003	229	59.7	44.6	74.8%	31.4%	36.7%	31.9%
FY2004	237	60.0	41.6	69.2%	38.8%	29.5%	31.6%
FY2005	246	59.5	41.0	68.9%	47.2%	21.1%	31.7%
FY2006	251	61.1	43.3	70.9%	43.8%	19.1%	37.1%
FY2007	292	62.0	44.9	72.4%	43.2%	19.5%	37.3%
FY2008	298	61.8	43.7	70.6%	48.0%	19.5%	32.6%
FY2009	252	63.8	42.2	66.1%	46.8%	29.4%	23.8%
FY2010	226	63.1	44.0	69.8%	39.4%	31.4%	29.2%
FY2011	244	66.5	47.0	70.7%	38.1%	28.7%	33.2%
FY2012	241	63.0	46.5	73.8%	32.0%	35.3%	32.8%

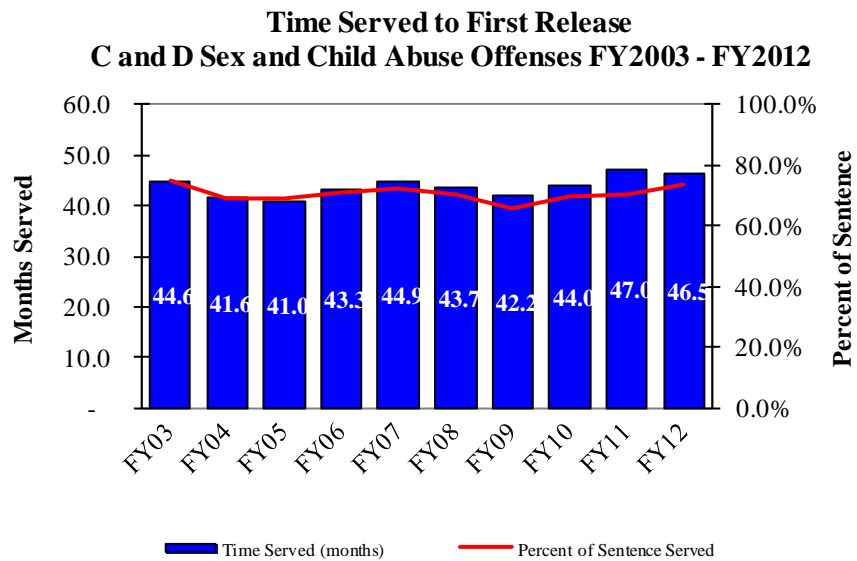

**Time Served to First Release to Parole, Conditional Release or Discharge
A and B Nonviolent and Drug Felonies FY2003 to FY2012**

FY	Releases	Aggregate Sentence (months)	Time Served (months)	Percent of Sentence Served	Percent Released to Parole	Percent Released CR, Adm	Percent Released Discharge
FY2003	688	101.7	41.9	41.2%	88.5%	9.6%	1.9%
FY2004	874	98.0	40.1	40.9%	89.1%	9.5%	1.4%
FY2005	847	100.0	38.6	38.6%	90.6%	7.7%	1.8%
FY2006	736	99.7	35.9	36.0%	92.3%	6.5%	1.2%
FY2007	651	99.0	35.1	35.5%	91.9%	6.0%	2.2%
FY2008	660	99.1	37.8	38.2%	87.6%	10.0%	2.4%
FY2009	620	102.7	38.3	37.3%	91.1%	6.8%	2.1%
FY2010	589	100.7	38.8	38.5%	91.3%	6.8%	1.9%
FY2011	638	98.3	38.5	39.2%	90.6%	7.5%	1.9%
FY2012	604	99.0	38.4	38.8%	90.4%	8.4%	1.2%

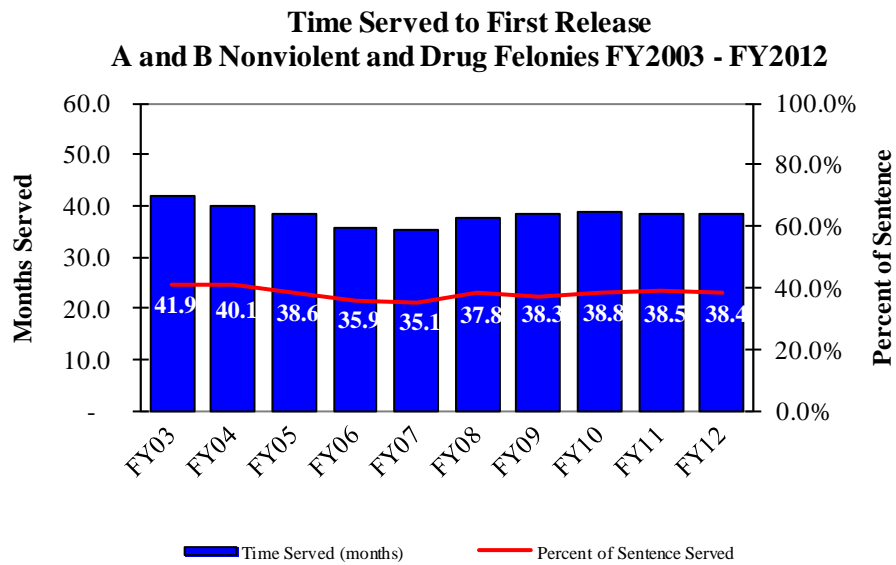

**Time Served to First Release to Parole, Conditional Release or Discharge
C and D Nonviolent and Drug Felonies FY2003 to FY2012**

FY	Releases	Aggregate Sentence (months)	Time Served (months)	Percent of Sentence Served	Percent Released to Parole	Percent Released CR, Adm	Percent Released Discharge
FY2003	3,008	50.6	17.4	34.5%	91.1%	7.3%	1.6%
FY2004	3,202	52.4	17.7	33.7%	91.3%	7.3%	1.4%
FY2005	3,188	51.1	17.1	33.4%	91.0%	6.9%	2.0%
FY2006	3,226	49.6	16.0	32.3%	92.1%	6.1%	1.8%
FY2007	3,114	52.6	17.4	33.1%	90.8%	7.2%	2.1%
FY2008	2,834	53.0	17.6	33.1%	90.8%	7.3%	1.9%
FY2009	2,807	53.1	17.6	33.2%	91.7%	6.5%	1.7%
FY2010	2,895	50.9	16.2	31.9%	93.0%	5.6%	1.5%
FY2011	2,700	52.8	17.2	32.6%	92.8%	5.7%	1.5%
FY2012	2,775	52.6	17.3	33.0%	91.9%	6.1%	1.9%

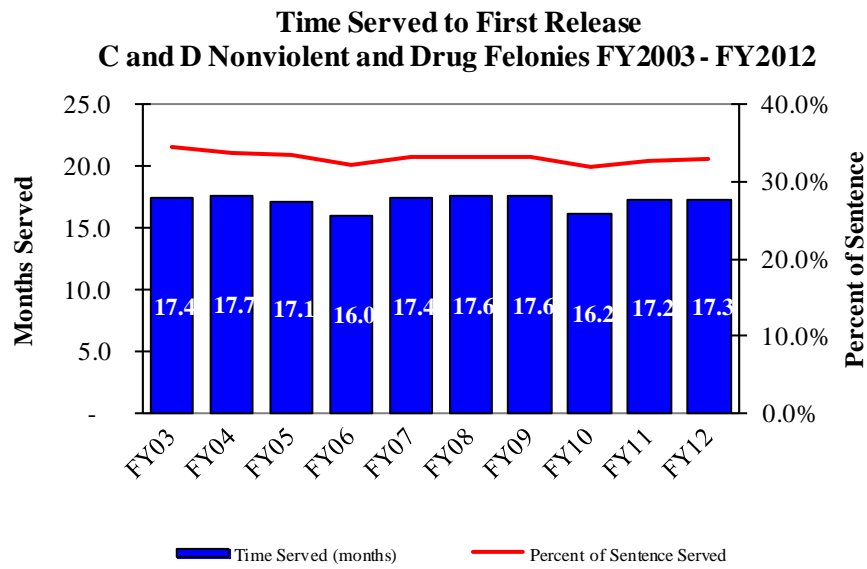

**Time Served to First Release to Parole, Conditional Release or Discharge
DWI Offenses FY2003 to FY2012**

FY	Releases	Aggregate Sentence (months)	Time Served (months)	Percent of Sentence Served	Percent Released to Parole	Percent Released CR, Adm	Percent Released Discharge
FY2003	309	43.7	17.4	39.9%	88.0%	9.7%	2.3%
FY2004	257	42.8	17.3	40.4%	84.8%	12.1%	3.1%
FY2005	271	44.2	18.8	42.5%	84.9%	11.8%	3.3%
FY2006	255	42.2	16.7	39.7%	84.3%	12.2%	3.5%
FY2007	269	42.5	18.4	43.4%	79.9%	16.0%	4.1%
FY2008	305	43.4	16.0	36.9%	85.2%	11.1%	3.6%
FY2009	281	47.9	18.2	38.1%	88.6%	7.1%	4.3%
FY2010	283	48.4	20.8	42.9%	90.1%	7.8%	2.1%
FY2011	267	48.4	22.1	45.7%	83.9%	13.9%	2.2%
FY2012	300	51.5	23.9	46.4%	83.7%	14.7%	1.7%

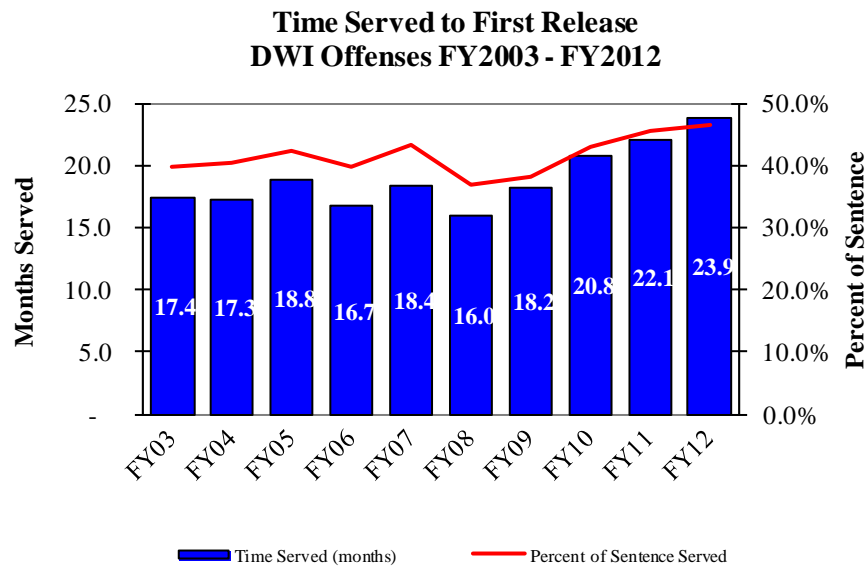

**Time Served to First Authorized Release
by Offense Group FY2012**

Offense Group	Releases	Aggregate Sentence (months)	Time Served (months)	Percent of Sentence Served
Violent	1,098	115.0	75.9	66.0%
Sex and Child Abuse	464	95.2	74.9	78.7%
Nonviolent	2,106	55.3	20.8	37.6%
Drug	1,273	70.2	21.6	30.8%
DWI	300	51.5	23.9	46.4%
Total	5,241	74.8	37.5	50.2%

**Time Served to First Authorized Release
by Offense Group FY2012**

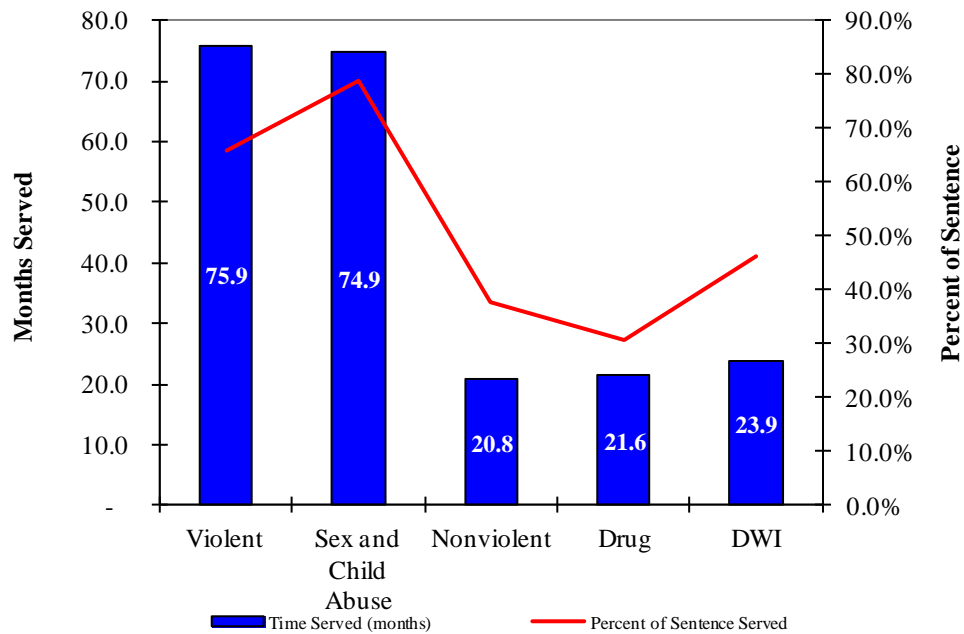

Top Twenty Offenses

Time Served to First Release FY2012

Top Twenty Offenses

Rank	Missouri Charge Code	Offense Description	First Releases	Average Sentence (months)	Time Served (months)	Percent Served	Released To		
							Parole	Conditional Release	Discharge
1	32450	POSS CONTROLLED SUBSTANC	680	53.1	13.0	24.5%	662	15	3
2	14020	BURGLARY 2ND DEG	508	61.8	22.7	36.8%	465	34	9
3	32465	DIST DEL MANUF CONTR SUB	369	92.6	31.3	33.7%	349	17	3
4	15021	THEFT-\$500/MORE-LESS \$25	320	57.6	20.5	35.6%	289	23	8
5	12020	ROBBERY 2ND DEGREE	192	108.3	58.2	53.7%	157	34	1
6	18010	FORGERY	184	57.9	20.9	36.1%	171	10	3
7	13031	ASSAULT 2ND DEGREE	176	66.3	35.6	53.8%	138	29	9
8	12010	ROBBERY 1ST DEGREE	142	158.6	123.4	77.8%	118	14	10
9	13029	DOMESTIC ASSAULT-2ND DEG	141	55.6	27.4	49.3%	119	19	3
10	26031	NONSUP-6MO-12MO-AMT-\$500	130	41.1	12.1	29.6%	123	4	3
11	23013	TAMPER WITH MOTOR VEH-1S	129	49.3	17.6	35.6%	114	11	4
12	14010	BURGLARY 1ST DEG	124	91.7	42.6	46.4%	104	17	3
13	47410	DWI/ALCOHOL	117	37.8	17.0	44.8%	96	17	4
14	47418	DWI-ALCOHOL -AGGRAVATED	109	51.7	23.0	44.4%	94	14	1
15	10031	MURDER 2ND DEGREE	63	267.0	199.6	74.7%	41	11	11
16	11022	STATUTORY RAPE-2ND DEGRE	63	69.5	51.5	74.1%	22	21	20
17	24015	RECEIVING STOLEN PROPERT	60	49.0	17.2	35.1%	53	4	3
18	47417	DWI-ALCOHOL - CHRONIC OF	60	78.7	39.7	50.4%	49	11	-
19	22107	CHILD MOLEST-1ST DEGREE	54	83.6	65.1	77.9%	19	14	21
20	31020	UNLAWFUL USE OF WEAPON	54	39.4	15.4	39.0%	46	7	1
Total Top Twenty Offense First Releases			3,675	71.3	32.2	45.1%	3,229	326	120
Total All Other Offense First Releases			1,566	82.8	50.0	60.4%	1,107	271	188
Total All Offense First Releases			5,241	74.8	37.5	50.2%	4,336	597	308

Time Served to First Release FY2012

Top Twenty Male Offenses

Rank	Missouri Charge Code	Offense Description	First Releases	Average Sentence (months)	Time Served (months)	Percent Served	Released To		
							Parole	Conditional Release	Discharge
1	32450	POSS CONTROLLED SUBSTANC	522	54.4	13.5	24.9%	508	11	3
2	14020	BURGLARY 2ND DEG	462	62.7	23.6	37.7%	420	33	9
3	32465	DIST DEL MANUF CONTR SUB	319	93.3	32.2	34.5%	300	16	3
4	15021	THEFT-\$500/MORE-LESS \$25	249	57.6	21.8	37.9%	220	21	8
5	12020	ROBBERY 2ND DEGREE	180	110.1	59.5	54.0%	145	34	1
6	13031	ASSAULT 2ND DEGREE	156	66.8	36.1	54.0%	123	26	7
7	13029	DOMESTIC ASSAULT-2ND DEG	137	56.0	27.7	49.4%	115	19	3
8	12010	ROBBERY 1ST DEGREE	135	158.7	123.4	77.8%	111	14	10
9	26031	NONSUP-6MO-12MO-AMT-\$500	122	41.2	12.3	29.9%	115	4	3
10	14010	BURGLARY 1ST DEG	120	91.7	43.2	47.1%	100	17	3
11	23013	TAMPER WITH MOTOR VEH-1S	117	49.8	17.9	35.9%	104	9	4
12	18010	FORGERY	114	59.2	24.6	41.5%	103	8	3
13	47410	DWI/ALCOHOL	110	38.1	17.2	45.1%	91	15	4
14	47418	DWI-ALCOHOL -AGGRAVATED	103	51.0	22.7	44.4%	89	13	1
15	11022	STATUTORY RAPE-2ND DEGRE	62	69.7	51.9	74.5%	21	21	20
16	10031	MURDER 2ND DEGREE	56	273.7	202.1	73.8%	37	11	8
17	22107	CHILD MOLEST-1ST DEGREE	54	83.6	65.1	77.9%	19	14	21
18	31020	UNLAWFUL USE OF WEAPON	53	39.8	15.5	38.9%	45	7	1
19	47417	DWI-ALCOHOL - CHRONIC OF	53	79.6	40.8	51.2%	43	10	-
20	24015	RECEIVING STOLEN PROPERT	52	47.8	18.0	37.7%	45	4	3
Total Top Twenty Offense First Releases			3,176	73.0	34.1	46.7%	2,754	307	115
Total All Other Offense First Releases			1,387	85.1	52.6	61.8%	958	252	177
Total All Offense First Releases			4,563	76.7	39.7	51.8%	3,712	559	292

Time Served to First Release FY2012

Top Twenty Female Offenses

Rank	Missouri Charge Code	Offense Description	First Releases	Average Sentence (months)	Time Served (months)	Percent Served	Released To		
							Parole	Conditional Release	Discharge
1	32450	POSS CONTROLLED SUBSTANC	158	48.9	11.2	22.9%	154	4	-
2	15021	THEFT-\$500/MORE-LESS \$25	71	57.6	15.9	27.5%	69	2	-
3	18010	FORGERY	70	55.7	14.8	26.6%	68	2	-
4	32465	DIST DEL MANUF CONTR SUB	50	88.4	25.0	28.3%	49	1	-
5	14020	BURGLARY 2ND DEG	46	52.7	13.6	25.8%	45	1	-
6	13031	ASSAULT 2ND DEGREE	20	62.0	32.2	52.0%	15	3	2
7	15025	THEFT/STEAL CREDIT CARD	17	50.5	17.6	34.8%	17	-	-
8	19013	PASSING BAD CHECK-\$500 O	16	48.6	12.0	24.7%	15	1	-
9	12020	ROBBERY 2ND DEGREE	12	81.6	38.3	47.0%	12	-	-
10	23013	TAMPER WITH MOTOR VEH-1S	12	44.6	14.3	32.0%	10	2	-
11	32460	FRAUD ATT OBTN CONTR SUB	9	41.8	13.6	32.5%	8	1	-
12	24015	RECEIVING STOLEN PROPERT	8	56.6	11.8	20.8%	8	-	-
13	26031	NONSUP-6MO-12MO-AMT-\$500	8	39.5	9.4	23.9%	8	-	-
14	10031	MURDER 2ND DEGREE	7	213.6	179.6	84.1%	4	-	3
15	12010	ROBBERY 1ST DEGREE	7	156.0	123.2	79.0%	7	-	-
16	26045	ENDANGERING WELFARE OF A	7	48.9	23.0	47.0%	6	1	-
17	32566	CREATE/ALTER CHEM TO C/S	7	73.7	14.1	19.1%	7	-	-
18	47410	DWI/ALCOHOL	7	33.3	13.2	39.8%	5	2	-
19	47417	DWI-ALCOHOL - CHRONIC OF	7	71.4	31.5	44.1%	6	1	-
20	13033	ASLT 2ND-OP VEH W INTOX-	6	53.0	28.2	53.1%	5	1	-
Total Top Twenty Offense First Releases			545	59.8	19.7	32.9%	518	22	5
Total All Other Offense First Releases			133	70.6	35.6	50.4%	106	16	11
Total All Offense First Releases			678	61.9	22.8	36.8%	624	38	16

Time Served to First Release FY2012

Top Twenty Black Offenses

Rank	Missouri Charge Code	Offense Description	First Releases	Average Sentence (months)	Time Served (months)	Percent Served	Released To		
							Parole	Conditional Release	Discharge
1	14020	BURGLARY 2ND DEG	159	59.6	25.4	42.7%	143	14	2
2	32450	POSS CONTROLLED SUBSTANC	151	56.8	16.0	28.1%	145	4	2
3	32465	DIST DEL MANUF CONTR SUB	128	94.5	34.6	36.6%	116	10	2
4	12020	ROBBERY 2ND DEGREE	123	111.2	62.2	55.9%	97	25	1
5	12010	ROBBERY 1ST DEGREE	96	162.3	127.0	78.3%	81	10	5
6	15021	THEFT-\$500/MORE-LESS \$25	69	59.1	24.0	40.6%	64	3	2
7	13031	ASSAULT 2ND DEGREE	68	60.1	32.8	54.6%	50	13	5
8	14010	BURGLARY 1ST DEG	61	92.8	44.2	47.6%	50	10	1
9	13029	DOMESTIC ASSAULT-2ND DEG	42	58.9	31.1	52.8%	32	9	1
10	32500	TRAFFIC IN DRUG/ATTEMPT-	40	99.8	40.7	40.8%	35	5	-
11	10031	MURDER 2ND DEGREE	39	272.4	200.2	73.5%	27	6	6
12	18010	FORGERY	38	68.3	26.8	39.2%	36	2	-
13	23013	TAMPER WITH MOTOR VEH-1S	36	46.6	14.7	31.5%	34	2	-
14	31020	UNLAWFUL USE OF WEAPON	32	38.6	14.1	36.5%	29	3	-
15	13020	ASSAULT 1ST DEG	26	113.0	100.4	88.9%	19	2	5
16	26031	NONSUP-6MO-12MO-AMT-\$500	26	41.8	14.2	33.8%	24	2	-
17	13011	ASLT 1ST-SER PHY INJURY	25	193.6	157.6	81.4%	21	2	2
18	31010	ARMED CRIMINAL ACTION	22	154.4	104.5	67.7%	15	3	4
19	32495	TRAFFIC IN DRUG/ATTEMPT-	21	160.0	63.6	39.7%	17	4	-
20	15020	STEALING OF A MOTOR VEH-	14	49.9	17.9	35.8%	13	1	-
Total Top Twenty Offense First Releases			1,216	92.2	50.0	54.3%	1,048	130	38
Total All Other Offense First Releases			388	79.6	48.1	60.5%	270	67	51
Total All Offense First Releases			1,604	89.2	49.6	55.6%	1,318	197	89

Time Served to First Release FY2012
Top Twenty White and Other Races Offenses

Rank	Missouri Charge Code	Offense Description	First Releases	Average Sentence (months)	Time Served (months)	Percent Served	Released To		
							Parole	Conditional Release	Discharge
1	32450	POSS CONTROLLED SUBSTANC	529	52.0	12.2	23.3%	517	11	1
2	14020	BURGLARY 2ND DEG	349	62.8	21.5	34.2%	322	20	7
3	15021	THEFT-\$500/MORE-LESS \$25	251	57.2	19.5	34.1%	225	20	6
4	32465	DIST DEL MANUF CONTR SUB	241	91.7	29.5	32.2%	233	7	1
5	18010	FORGERY	146	55.2	19.3	35.1%	135	8	3
6	13031	ASSAULT 2ND DEGREE	108	70.1	37.4	53.3%	88	16	4
7	47410	DWI/ALCOHOL	107	38.0	17.1	44.9%	87	16	4
8	26031	NONSUP-6MO-12MO-AMT-\$500	104	40.9	11.6	28.5%	99	2	3
9	13029	DOMESTIC ASSAULT-2ND DEG	99	54.2	25.9	47.7%	87	10	2
10	47418	DWI-ALCOHOL -AGGRAVATED	96	52.7	23.4	44.3%	83	12	1
11	23013	TAMPER WITH MOTOR VEH-1S	93	50.4	18.7	37.1%	80	9	4
12	12020	ROBBERY 2ND DEGREE	69	103.3	51.0	49.4%	60	9	-
13	14010	BURGLARY 1ST DEG	63	90.7	41.0	45.2%	54	7	2
14	47417	DWI-ALCOHOL - CHRONIC OF	58	78.9	39.7	50.3%	48	10	-
15	11022	STATUTORY RAPE-2ND DEGRE	52	67.8	51.7	76.3%	18	15	19
16	22107	CHILD MOLEST-1ST DEGREE	49	83.7	64.2	76.7%	18	14	17
17	24015	RECEIVING STOLEN PROPERT	49	49.0	17.7	36.2%	42	4	3
18	12010	ROBBERY 1ST DEGREE	46	150.9	116.0	76.9%	37	4	5
19	19013	PASSING BAD CHECK-\$500 O	41	50.7	14.2	28.1%	41	-	-
20	11077	STATUTORY SODOMY-2ND DEG	35	67.6	52.5	77.7%	9	11	15
Total Top Twenty Offense First Releases			2,585	63.4	25.2	39.8%	2,283	205	97
Total All Other Offense First Releases			1,052	80.9	49.3	61.0%	735	195	122
Total All Offense First Releases			3,637	68.4	32.2	47.1%	3,018	400	219

8. Recidivism Rates of Institutional Releases

There are many ways to measure recidivism and there are no national standards. The rates calculated by the Missouri Department of Corrections and included in the Offender Profile are for offenders first released in the commitment. These are offenders admitted to prison to serve a new commitment and released to either parole, conditional release or on the discharge of the sentence. Excluded from the calculation is the release of parole violators who have previously been returned to prison for a violation of supervision within the commitment. Recidivism rates that include the release of parole violators are higher than the first release recidivism rates.

The recidivism rates measure two outcomes:

1. The first return to prison following the release (technical violation of supervision or new conviction),
2. The first conviction following the release from prison (the new conviction can be a new prison sentence or probation). Because many offenders returned from parole are returned for a technical violation the new conviction recidivism rate is not a very helpful indicator of new criminal behavior until two or more years from release.

New convictions includes findings of guilt (suspended impositions) and deferred sentences (drug courts, DWI courts and mental health courts) that are supervised by the Board of Probation and Parole.

The data for the calculation of the rates are taken from the DOC offender database. Offenses and incarcerations in other states will not be included unless the offender is returned to the custody of the DOC.

Other recidivism rates are given in the Offender Supervision profile for offenders released to probation following a 120-day or long-term drug program and for offenders serving a new court probation. (Section 17)

Since 2005 there has been a decline in the incarceration recidivism rate both for offenders released from prison (page 58) and for offenders starting probation (page 102). The reduction in recidivism has been attributed to the Department's reentry program, improvements in risk assessment for releasing and managing offenders in the field and changes in supervision practices by the division of probation and parole. The changes in supervision practices were intended to reduce the number of offenders being incarcerated for technical violations when the offenders could continue to be safely supervised in the community.

Recidivism Rates, First Released FY2003 to FY2012
First Return to Prison

FY	Releases	Percent Returned Within				
		6 Months	1 Year	2 Years	3 Years	5 Years
FY2003	5,476	18.0	28.8	42.9	49.7	55.3
FY2004	5,950	17.5	30.5	43.8	51.0	56.1
FY2005	5,996	17.2	29.1	43.9	50.2	55.9
FY2006	5,802	15.0	27.9	41.2	47.9	53.5
FY2007	5,759	14.5	24.9	38.5	44.5	50.3
FY2008	5,624	13.8	24.6	37.5	43.9	-
FY2009	5,493	9.3	20.5	35.0	41.9	-
FY2010	5,481	9.5	20.8	34.7	-	-
FY2011	5,359	10.1	20.9	-	-	-
FY2012	5,451	9.1	-	-	-	-
TOTAL	5,639	13.5	25.4	39.8	47.1	54.2

Recidivism Rates, First Released FY2003 to FY2012
First New Conviction

FY	Releases	Percent Returned Within				
		6 Months	1 Year	2 Years	3 Years	5 Years
FY2003	5,476	0.9	3.5	9.5	15.6	26.2
FY2004	5,950	0.9	3.3	9.3	15.8	26.8
FY2005	5,996	0.9	3.2	9.7	16.1	26.9
FY2006	5,802	0.7	3.2	9.8	16.1	26.5
FY2007	5,759	0.8	3.3	9.9	16.0	26.4
FY2008	5,624	0.8	3.6	10.4	16.7	-
FY2009	5,493	1.0	4.0	11.6	17.7	-
FY2010	5,481	0.7	3.3	10.9	-	-
FY2011	5,359	0.9	4.1	-	-	-
FY2012	5,451	0.8	-	-	-	-
TOTAL	5,639	0.8	3.5	10.1	16.3	26.6

Recidivism Rates, First Released FY2003 to FY2012

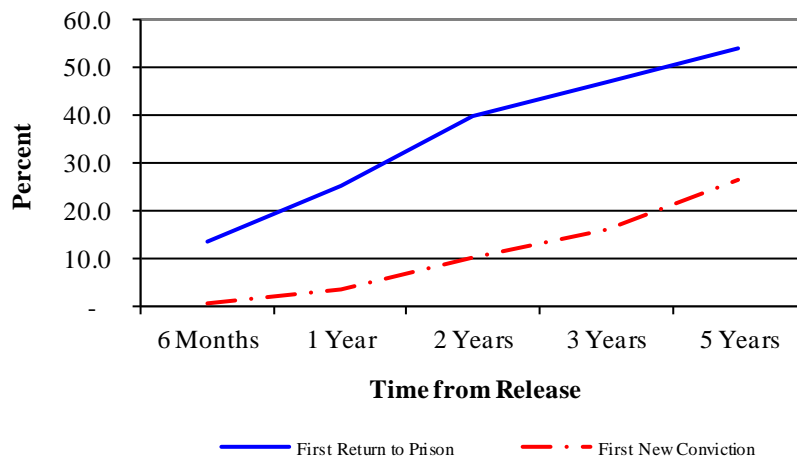

Rates by Gender

Female Recidivism Rates, First Released FY2003 to FY2012 First Return to Prison

FY	Releases	Percent Returned Within				
		6 Months	1 Year	2 Years	3 Years	5 Years
FY2003	629	17.6	26.2	39.6	45.0	50.1
FY2004	687	15.7	25.5	37.0	42.6	47.3
FY2005	759	13.8	23.7	38.2	43.1	47.4
FY2006	803	12.5	23.8	36.1	42.2	46.8
FY2007	765	11.4	20.5	30.7	34.5	39.7
FY2008	762	9.4	17.6	29.0	35.4	-
FY2009	750	7.2	15.3	26.3	33.1	-
FY2010	750	6.5	17.9	29.7	-	-
FY2011	667	6.9	16.9	-	-	-
FY2012	702	4.6	-	-	-	-
TOTAL	7,274	10.5	20.8	33.2	39.3	46.1

Female Recidivism Rates, First Released FY2003 to FY2012 First New Conviction

FY	Releases	Percent Returned Within				
		6 Months	1 Year	2 Years	3 Years	5 Years
FY2003	629	1.4	2.7	8.1	12.4	20.8
FY2004	687	1.2	2.6	6.1	11.1	17.9
FY2005	759	0.4	2.0	6.5	11.2	19.5
FY2006	803	0.6	2.4	6.4	9.8	17.6
FY2007	765	0.7	2.2	6.5	11.4	18.4
FY2008	762	0.5	2.0	8.1	12.7	-
FY2009	750	0.5	2.4	6.5	11.7	-
FY2010	750	0.4	1.7	7.2	-	-
FY2011	667	1.0	3.1	-	-	-
FY2012	702	0.3	-	-	-	-
TOTAL	7,274	0.7	2.3	6.9	11.4	18.8

Female Recidivism Rates, First Released FY2003 to FY2012

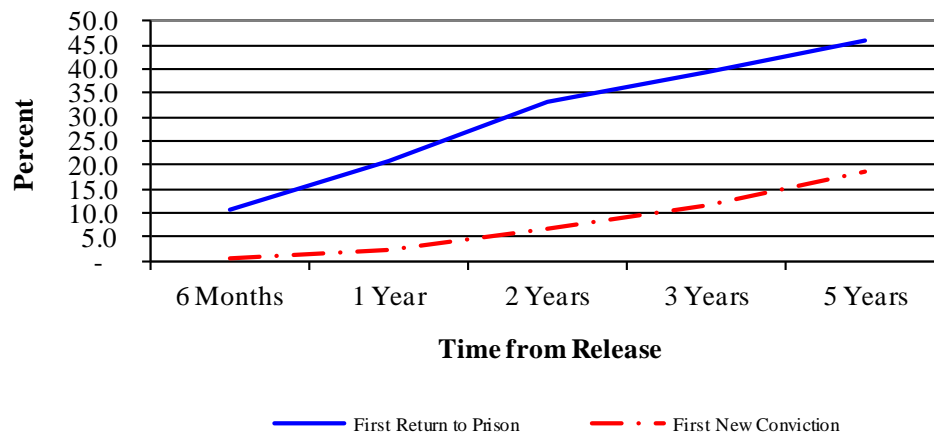

Male Recidivism Rates, First Released FY2003 to FY2012
First Return to Prison

FY	Releases	Percent Returned Within				
		6 Months	1 Year	2 Years	3 Years	5 Years
FY2003	4,847	18.0	29.1	43.4	50.3	56.0
FY2004	5,263	17.7	31.1	44.7	52.1	57.2
FY2005	5,237	17.7	29.9	44.7	51.3	57.1
FY2006	4,999	15.4	28.6	42.0	48.9	54.6
FY2007	4,994	15.0	25.6	39.7	46.0	51.9
FY2008	4,862	14.5	25.7	38.9	45.2	-
FY2009	4,743	9.6	21.3	36.4	43.3	-
FY2010	4,731	9.9	21.3	35.4	-	-
FY2011	4,692	10.5	21.4	-	-	-
FY2012	4,749	9.7	-	-	-	-
TOTAL	49,117	13.9	26.1	40.8	48.2	55.4

Male Recidivism Rates, First Released FY2003 to FY2012
First New Conviction

FY	Releases	Percent Returned Within				
		6 Months	1 Year	2 Years	3 Years	5 Years
FY2003	4,847	0.9	3.6	9.7	16.1	26.9
FY2004	5,263	0.9	3.4	9.8	16.5	27.9
FY2005	5,237	0.9	3.4	10.2	16.8	28.0
FY2006	4,999	0.7	3.3	10.3	17.1	28.0
FY2007	4,994	0.8	3.5	10.4	16.7	27.6
FY2008	4,862	0.8	3.8	10.8	17.3	-
FY2009	4,743	1.1	4.2	12.4	18.7	-
FY2010	4,731	0.8	3.6	11.5	-	-
FY2011	4,692	0.9	4.2	-	-	-
FY2012	4,749	0.9	-	-	-	-
TOTAL	4,912	0.9	3.6	10.6	17.0	27.7

Male Recidivism Rates, First Released FY2003 to FY2012

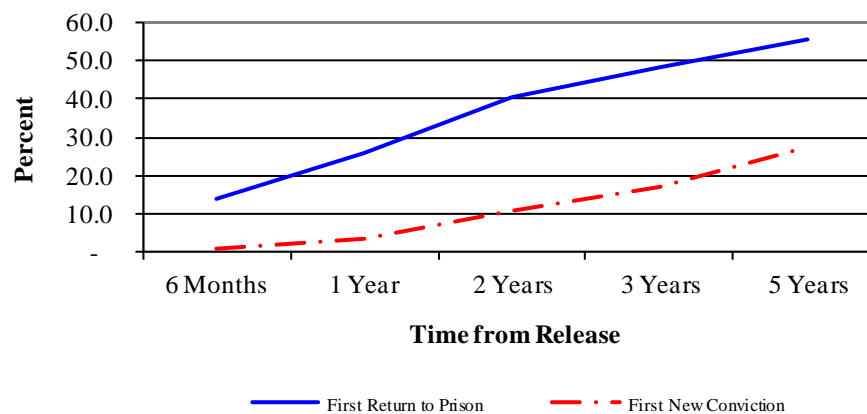

By Offense Group

Recidivism Rates by Offense Type, First Released FY2003 to FY2012 First Return to Prison

Offense Group	Releases	Percent Returned Within				
		6 Months	1 Year	2 Years	3 Years	5 Years
Violent	10,874	11.1	20.8	34.6	41.8	49.6
Sex and Child Abuse	4,566	9.4	15.8	23.4	27.3	31.1
Nonviolent	23,998	17.8	31.9	47.4	55.0	61.5
DWI	2,872	7.9	16.0	26.3	33.3	41.2
Drugs	14,081	11.3	22.9	38.4	46.3	54.1
Total	56,391	13.7	25.4	39.7	46.9	53.9

Recidivism Rates by Offense Type, First Released FY2003 to FY2012 First Return to Prison

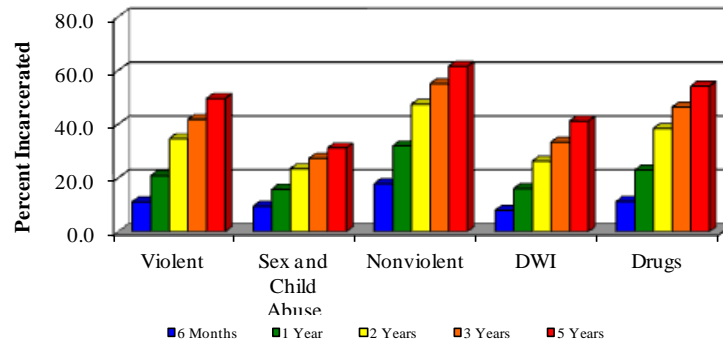

Recidivism Rates by Offense Type, First Released FY2003 to FY2012 First New Conviction

Offense Group	Releases	Percent Convicted Within				
		6 Months	1 Year	2 Years	3 Years	5 Years
Violent	10,874	0.5	2.2	7.8	13.5	22.9
Sex and Child Abuse	4,566	0.3	1.2	4.1	7.6	13.6
Nonviolent	23,998	1.1	4.8	13.1	20.0	30.8
DWI	2,872	0.5	2.6	7.4	13.7	25.7
Drugs	14,081	0.8	3.1	9.3	15.1	25.7
Total	56,391	0.8	3.5	10.1	16.2	26.4

Recidivism Rates by Offense Type, First Released FY2003 to FY2012 First New Conviction

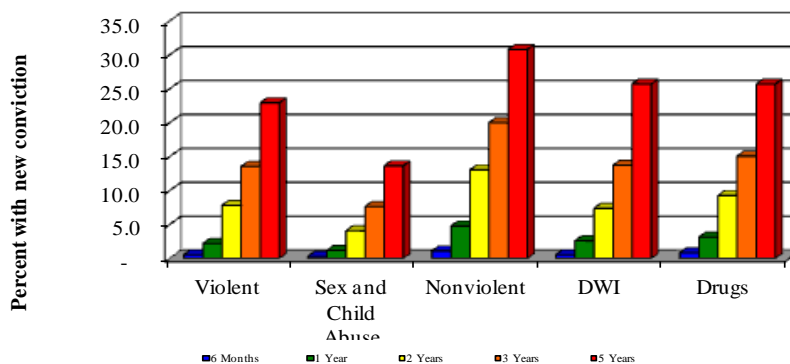

9. Sex Offender Population

The sex Offender Population comprises offenders convicted of an offense in Chapter 566 (Sexual Offenses) or of a child abuse offense in Chapter 568 (Offenses against the family) or convicted of failing to comply with the sex offender registration laws in Chapter 589 (Crime Prevention) of the Missouri Revised Statutes.

The sex offender population of 4,814 comprises 15.5% of the total incarcerated population. Of that number 56% were from the ages 20 to 44, and 97.3% were male and 70.3% were white.

Demographics

Institutional Population by Race, FY2012

Race	Count			Percent		
	Female	Male	Total	Female	Male	Total
Asian	1	8	9	0.8%	0.2%	0.2%
Black	11	1,274	1,285	8.4%	27.2%	26.7%
Hispanic	3	112	115	2.3%	2.4%	2.4%
Native American	1	14	15	0.8%	0.3%	0.3%
Unknown	-	4	4	0.0%	0.1%	0.1%
White	115	3,271	3,386	87.8%	69.8%	70.3%
Total	131	4,683	4,814	100.0%	100.0%	100.0%

Institutional Population by Current Age, June 30, 2012

Current Age	Count			Percent		
	Female	Male	Total	Female	Male	Total
Age 18 To 19	-	25	25	0.0%	0.5%	0.5%
Age 20 To 24	9	316	325	6.9%	6.7%	6.8%
Age 25 To 29	24	523	547	18.3%	11.2%	11.4%
Age 30 To 34	32	581	613	24.4%	12.4%	12.7%
Age 35 To 39	20	564	584	15.3%	12.0%	12.1%
Age 40 To 44	22	604	626	16.8%	12.9%	13.0%
Age 45 To 49	13	665	678	9.9%	14.2%	14.1%
Age 50 To 54	9	585	594	6.9%	12.5%	12.3%
Age 55 To 59	1	373	374	0.8%	8.0%	7.8%
Age 60 To 64	1	202	203	0.8%	4.3%	4.2%
Age 65 To 69	-	137	137	0.0%	2.9%	2.8%
Age 70 And Over	-	108	108	0.0%	2.3%	2.2%
Total	131	4,683	4,814	100.0%	100.0%	100.0%

Sex Offender Classification

‘Unclassified’ includes recently admitted offenders who have not completed the classification process and offenders sentenced to a 120-day program. 120-day offenders do not receive a full classification upon admission because of the expected short prison stay.

Educational Attainment as of June 30, 2012

	Count			Percent		
	Female	Male	Total	Female	Male	Total
HSD/GED	96	3,231	3,327	73.3%	69.0%	69.1%
9-12th Grade	6	316	322	4.6%	6.7%	6.7%
6-8th Grade	10	277	287	7.6%	5.9%	6.0%
4-5th Grade	2	169	171	1.5%	3.6%	3.6%
0-3rd Grade	14	614	628	10.7%	13.1%	13.0%
Unclassified	3	76	79	2.3%	1.6%	1.6%
Total	131	4,683	4,814	100.0%	100.0%	100.0%

Vocational Readiness as of June 30, 2012

	Count			Percent		
	Female	Male	Total	Female	Male	Total
Trained & Skilled	35	605	640	26.7%	12.9%	13.3%
Skilled	29	1,706	1,735	22.1%	36.4%	36.0%
Semi-skilled	19	1,270	1,289	14.5%	27.1%	26.8%
Unskilled	21	447	468	16.0%	9.5%	9.7%
No Skills or Training	24	579	603	18.3%	12.4%	12.5%
Unclassified	3	76	79	2.3%	1.6%	1.6%
Total	131	4,683	4,814	100.0%	100.0%	100.0%

Mental Health Problems as of June 30, 2012

	Count			Percent		
	Female	Male	Total	Female	Male	Total
No Mental Health Problems	44	2,137	2,181	33.6%	45.6%	45.3%
Mild Impairment	27	1,668	1,695	20.6%	35.6%	35.2%
Clinic Care-Medication	55	728	783	42.0%	15.5%	16.3%
Serious Functional Impairment	2	70	72	1.5%	1.5%	1.5%
Severe Functional Impairment	-	4	4	0.0%	0.1%	0.1%
Unclassified	3	76	79	2.3%	1.6%	1.6%
Total	131	4,683	4,814	100.0%	100.0%	100.0%

Custody Level on June 30, 2012

	Count			Percent		
	Female	Male	Total	Female	Male	Total
C-1	9	22	31	6.9%	0.5%	0.6%
C-2	18	40	58	13.7%	0.9%	1.2%
C-3	13	36	49	9.9%	0.8%	1.0%
C-4	57	2,626	2,683	43.5%	56.1%	55.7%
C-5	31	1,883	1,914	23.7%	40.2%	39.8%
Unclassified	3	76	79	2.3%	1.6%	1.6%
Total	131	4,683	4,814	100.0%	100.0%	100.0%

Substance Abuse Classification Assessment and Treatment Needs as of June 30, 2012

Most Recent SACA	Count			Percent*		
	Female	Male	Total	Female	Male	Total
No Assessment	1	514	515	0.8%	10.7%	10.4%
No Substance Abuse	45	1,313	1,358	34.1%	27.3%	27.5%
Slight-Requires SA education	23	941	964	17.4%	19.6%	19.5%
Moderate-Requires short term treatment	33	1,214	1,247	25.0%	25.3%	25.3%
Significant-Requires intermediate treatment (6 months)	26	734	760	19.7%	15.3%	15.4%
Severe/chronic-Requires long term treatment (12 month)	4	85	89	3.0%	1.8%	1.8%
Total	132	4,801	4,933	100.0%	100.0%	100.0%

Five Year Comparison of Institutional Population by Race, June 30, 2012

Race	FY2007			FY2012			Percent Change		
	Female	Male	Total	Female	Male	Total	Female	Male	Total
Asian	-	8	8	1	8	9	0.0%	0.0%	12.5%
Black	17	1,129	1,146	11	1,274	1,285	-35.3%	12.8%	12.1%
Hispanic	4	99	103	3	112	115	-25.0%	13.1%	11.7%
Native American	1	9	10	1	14	15	0.0%	55.6%	50.0%
Unknown	-	6	6	-	4	4	0.0%	-33.3%	-33.3%
White	110	3,011	3,121	115	3,271	3,386	4.5%	8.6%	8.5%
Total	132	4,262	4,394	131	4,683	4,814	-0.8%	9.9%	9.6%

Top Twenty Sentencing Counties

Top Twenty Sex Offense Sentencing Counties, FY2012

Rank	County	Count	Average Sentence (yrs)	Percent of Total
1	JACKSON	621	19.7	12.9%
2	ST. LOUIS CITY	553	21.8	11.5%
3	ST. LOUIS CNTY	492	16.9	10.2%
4	GREENE	238	15.1	4.9%
5	ST. CHARLES	181	17.0	3.8%
6	JASPER	124	14.3	2.6%
7	BUCHANAN	111	17.8	2.3%
8	JEFFERSON	103	15.5	2.1%
9	BOONE	97	16.9	2.0%
10	CLAY	93	18.4	1.9%
11	ST. FRANCOIS	83	16.8	1.7%
12	CAPE GIRARDEAU	56	14.5	1.2%
13	SCOTT	54	13.1	1.1%
14	WASHINGTON	52	17.7	1.1%
15	CASS	51	16.6	1.1%
16	CAMDEN	48	13.6	1.0%
17	CHRISTIAN	48	14.4	1.0%
18	DUNKLIN	48	10.6	1.0%
19	PLATTE	47	20.9	1.0%
20	TANEY	46	14.4	1.0%
Total Top 20 Counties		3,146	17.8	65.4%
Total All Other Counties		1,668	14.0	34.6%
Total All Counties		4,814	16.5	100.0%

Life sentences computed as 30 years

Top Twenty Sex Offenses

Top Twenty Sex Offenses: All Offenders Incarcerated on June 30, 2012

Rank	Missouri Charge Code	Offense Description	Count	Average Sentence (yrs)	Percent of Total
1	22107	CHILD MOLEST-1ST DEGREE	557	10.1	11.6%
2	11097	STAT SODOMY-1ST DEG-PERS UND 14	485	15.9	10.1%
3	11095	STATUTORY SODOMY - FIRST DEGREE	367	16.9	7.6%
4	11076	STATUTORY SODOMY-1ST DEG	336	20.8	7.0%
5	11022	STATUTORY RAPE-2ND DEGRE	332	8.2	6.9%
6	11025	STAT RAPE-1ST DEG-PERS UNDER 14	302	14.6	6.3%
7	11010	RAPE/ATMPT RAPE W/ WEAPON	255	27.7	5.3%
8	11077	STATUTORY SODOMY-2ND DEG	211	9.2	4.4%
9	11021	STATUTORY RAPE-1ST DEGRE	198	20.8	4.1%
10	11015	RAPE	166	25.2	3.4%
11	11008	FORCIBLE RAPE - FORCIBLE COMPULSI	144	22.1	3.0%
12	26045	ENDANGERING WELFARE OF A CHILD-1S	117	6.1	2.4%
13	11075	SODOMY	101	25.0	2.1%
14	11070	SODOMY - PHYS INJ/WEAPON	97	28.4	2.0%
15	11040	SEXUAL ASSAULT	85	7.8	1.8%
16	11084	FORCIBLE SODOMY-DEV SEXUAL INT	80	22.0	1.7%
17	11011	FORCIBLE RAPE	68	29.6	1.4%
18	11032	STAT RAPE-1ST-WEAP/MULTI-UND 12	66	18.3	1.4%
19	11100	DEVIATE SEXUAL ASSAULT	66	8.4	1.4%
20	11020	RAPE	62	29.1	1.3%
Total Top 20 Offenses			4,095	16.6	85.1%
Total All Other Offenses			718	15.8	14.9%
Total All Offenses			4,814	16.5	100.0%

Life sentences computed as 30 years.

Sex Offender Admissions

Sex Offender Admissions FY2003 to FY2012

Type of Admission	FY2003	FY2004	FY2005	FY2006	FY2007	FY2008	FY2009	FY2010	FY2011	FY2012
New Admissions	591	655	690	667	685	694	725	712	662	570
New Prison Sentences	426	457	510	459	493	508	556	503	492	421
120 Day & LT Drug Programs	165	198	180	208	192	186	169	209	170	149
Returns from Supervision	194	214	273	245	301	356	282	320	312	289
Law Violations	52	50	70	54	67	76	61	58	76	77
Technical Violations	142	164	203	191	234	280	221	262	236	212
All Admissions	785	869	963	912	986	1,050	1,007	1,032	974	859
Percent Change		10.7%	10.8%	-5.3%	8.1%	6.5%	-4.1%	2.5%	-5.6%	-11.8%

Prior to July 1, 2008 admissions included offenders who were returned to a Community Release Center, but were not subsequently returned to prison. After July 1, 2008 only offenders returning to prison are included as returns from supervision.

Sex Offender Admissions FY2003 to FY2012

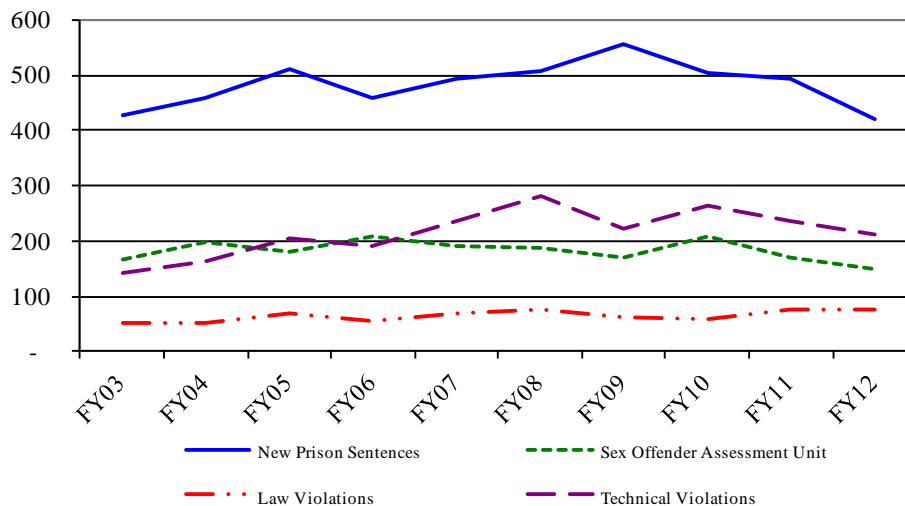

Sex offender admissions have increased 1.5% in the last five fiscal years compared to 3.4% for FY 2008 through FY 2012. New admissions to prison have decreased at .1% per year in the last five fiscal years compared to an increase of 2.6% from FY 2003 to FY 2007. Failure to complete the program requires that the offender serve the remainder of their sentence.

Change in Prison Admissions for Sex Offenders (FY2003-FY2012)

	Average Annual Percent Increase	
	FY2003-2007	FY2008-2012
New Admissions	2.6%	-0.1%
New Prison Sentences	2.3%	1.6%
Sex Offender Assessment Unit	4.4%	-3.0%
Returns from Supervision	5.9%	6.3%
Law Violations	6.6%	8.8%
Technical violations	6.1%	5.9%
All Admissions	3.4%	1.5%

Sex Offender Releases

Sex Offender Releases from Prison FY2003 to FY2012

Type of Release	FY2003	FY2004	FY2005	FY2006	FY2007	FY2008	FY2009	FY2010	FY2011	FY2012
Probations	85	91	103	113	113	109	118	146	134	120
Paroles	241	316	387	361	411	466	369	342	355	309
Conditional Releases	138	97	46	47	55	77	149	152	136	179
Other*	39	36	35	41	59	80	44	37	42	33
Discharges	193	227	229	259	280	257	254	231	262	289
Total Releases	696	767	800	821	918	989	934	908	929	930
Percent Increase		10.2%	4.3%	2.6%	11.8%	7.7%	-5.6%	-2.8%	2.3%	0.1%

*Other includes deaths, interstate transfers and absconders.

Time Served to First Release

Offenders convicted of offenses committed after August 28, 1994 have to serve a minimum prison term if they have committed a dangerous felony (85%) or have prior incarcerations with the Missouri Department of Corrections (40% one prior, 50% two priors and 80% three or more prior incarcerations). Time served includes jail time that is credited to an offender's sentence for incarceration prior to receipt by the Department of Corrections. Offenders convicted of a sex offense as defined in 589.015 are required to complete the Missouri Sex Offender Program before being eligible for parole. Failure to complete the program requires the offender to serve the completion of sentence in prison.

Time Served to First Release FY2012 -- Top Twenty Sex Offenses

Rank	Missouri Charge Code	Offense Description	First Releases	Average Sentence (months)	Time Served (months)	Percent Served	Released To		
							Parole	Conditional Release	Discharge
1	11022	STATUTORY RAPE-2ND DEGRE	63	69.5	51.5	74.1%	22	21	20
2	22107	CHILD MOLEST-1ST DEGREE	54	83.6	65.1	77.9%	19	14	21
3	11077	STATUTORY SODOMY-2ND DEG	41	69.2	53.8	77.7%	10	13	18
4	11097	STAT SODOMY-1ST DEG-PERS	35	102.7	76.0	74.0%	15	10	10
5	22361	FAIL TO REGISTER AS SEX	33	33.5	12.9	38.4%	27	6	-
6	11025	STAT RAPE-1ST DEG-PERS U	29	105.4	69.0	65.4%	12	7	10
7	26045	ENDANGERING WELFARE OF A	28	50.6	27.6	54.6%	17	11	-
8	11076	STATUTORY SODOMY-1ST DEG	23	154.9	127.4	82.3%	4	11	8
9	11100	DEVIATE SEXUAL ASSAULT	22	71.2	60.8	85.4%	4	4	14
10	11021	STATUTORY RAPE-1ST DEGRE	19	146.3	129.4	88.4%	3	4	12
11	26063	ABUSE OF CHILD	16	60.4	35.7	59.1%	8	7	1
12	11040	SEXUAL ASSAULT	13	69.4	48.4	69.7%	6	4	3
13	22027	SEX MISCD/ATMP INVL CHLD	13	39.6	31.9	80.4%	2	6	5
14	11010	RAPE/ATMPT RAPE W/ WEAPO	9	214.2	201.9	94.3%	-	2	7
15	11015	RAPE	8	212.3	188.3	88.7%	2	2	4
16	22366	FL TO REG SEX OFFNDR-SPC	8	38.0	16.4	43.2%	6	2	-
17	22370	FL REG AS SEX OFFENDER-2	8	32.1	16.3	50.8%	5	3	-
18	11070	SODOMY - PHYS INJ/WEAPON	7	201.3	182.0	90.4%	2	-	5
19	11095	STATUTORY SODOMY - FIRST	7	86.4	58.3	67.5%	3	4	-
20	25029	POSSESSION OF CHILD PORN	7	44.4	28.8	64.8%	2	5	-
Total Top Twenty Offense First Releases			443	85.1	64.6	75.9%	169	136	138
Total All Other Offense First Releases			78	109.2	89.9	82.3%	18	23	37
Total All Offense First Releases			521	88.7	68.4	77.1%	187	159	175

**Time Served to First Release to Parole, Conditional Release or Discharge
Sex Offenses FY2003 to FY2012**

FY	Releases	Aggregate Sentence (months)	Time Served (months)	Percent of Sentence Served	Percent Released to Parole	Percent Released CR, Adm	Percent Released Discharge
FY2003	371	77.4	59.9	77.3%	27.5%	37.2%	35.3%
FY2004	413	95.7	69.2	72.3%	35.8%	29.3%	34.9%
FY2005	411	91.2	64.5	70.7%	47.7%	20.9%	31.4%
FY2006	412	98.3	69.5	70.6%	44.2%	17.5%	38.3%
FY2007	506	91.7	67.9	74.1%	44.9%	17.6%	37.5%
FY2008	524	92.4	66.4	71.8%	50.6%	16.8%	32.6%
FY2009	508	98.5	71.3	72.4%	42.7%	25.8%	31.5%
FY2010	457	93.0	66.0	70.9%	40.0%	29.5%	30.4%
FY2011	478	95.5	70.9	74.2%	41.4%	26.2%	32.4%
FY2012	521	88.7	68.4	77.1%	35.9%	30.5%	33.6%

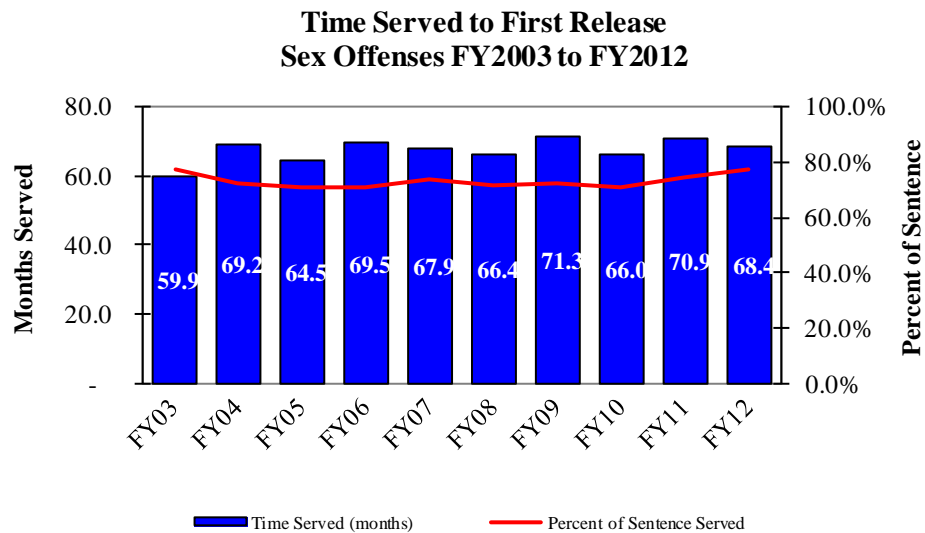

Recidivism Rates of Sex Offenders

Sex Offender Recidivism Rates, First Released from FY2003 - FY2012

By completion of Missouri Sex Offender Program (MOSOP)

First New Conviction

Completed MOSOP	Releases	Percent Conviction Within				
		6 Months	1 Year	2 Years	3 Years	5 Years
FY2003	177	0.6	0.6	2.3	6.8	14.7
FY2004	171	-	0.6	2.3	3.5	10.5
FY2005	193	1.0	2.1	3.1	4.1	9.3
FY2006	189	-	-	2.6	6.3	13.8
FY2007	224	-	0.9	3.1	6.7	11.6
FY2008	257	0.4	1.6	3.5	5.1	-
FY2009	312	0.3	1.3	2.9	5.8	-
FY2010	225	0.9	0.9	3.1	-	-
FY2011	228	0.4	1.8	-	-	-
FY2012	245	-	-	-	-	-
Total Completed	2,221	0.4	1.1	2.9	5.5	11.9

Failed or Refused MOSOP	Releases	Percent Convicted Within				
		6 Months	1 Year	2 Years	3 Years	5 Years
FY2003	169	-	1.2	5.3	9.5	16.0
FY2004	190	1.6	3.2	7.4	11.1	18.9
FY2005	172	1.2	2.3	5.2	12.2	17.4
FY2006	195	0.5	2.1	5.1	9.7	17.9
FY2007	225	0.4	0.9	7.1	12.4	22.7
FY2008	235	1.3	2.1	6.4	11.5	-
FY2009	240	2.1	5.0	10.8	17.1	-
FY2010	194	1.0	2.1	7.7	-	-
FY2011	228	-	0.9	-	-	-
FY2012	272	1.5	-	-	-	-
Total Failed	2,120	1.0	2.2	7.0	12.1	18.8
Total	4,341	0.7	1.6	4.9	8.7	15.4

Sex Offender Recidivism Rates By Completion of MOSOP
(First Released FY2003- FY2012)
First New Conviction

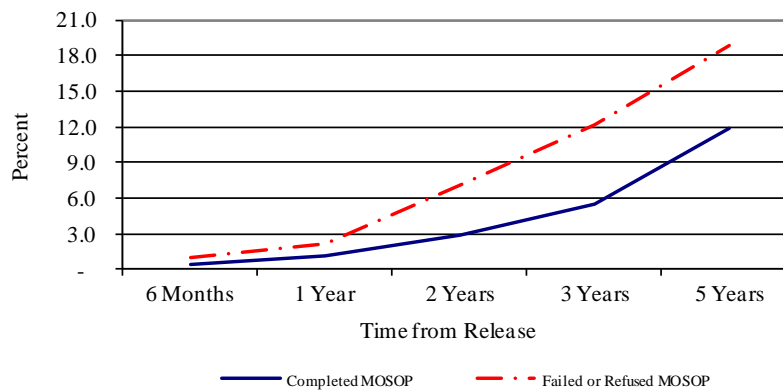

Sex Offender Recidivism Rates, First Released from FY2003 - FY2012
By Completion of Missouri Sex Offender Program (MOSOP)
First New Sex Conviction

Completed MOSOP	Releases	Percent Conviction Within				
		6 Months	1 Year	2 Years	3 Years	5 Years
FY2003	177	-	-	-	1.1	2.3
FY2004	171	-	-	-	1.2	1.8
FY2005	193	0.5	1.0	1.0	1.6	2.6
FY2006	189	-	-	0.5	1.1	2.1
FY2007	224	-	-	-	1.3	2.2
FY2008	257	-	0.4	0.8	1.6	-
FY2009	312	-	-	0.6	1.0	-
FY2010	225	-	-	-	-	-
FY2011	228	0.4	0.4	-	-	-
FY2012	245	-	-	-	-	-
Total Completed	2,221	0.1	0.2	0.4	1.2	2.2

Failed or Refused MOSOP	Releases	Percent Convicted Within				
		6 Months	1 Year	2 Years	3 Years	5 Years
FY2003	169	-	0.6	1.2	1.8	3.6
FY2004	190	0.5	1.6	3.2	4.7	8.4
FY2005	172	-	0.6	1.2	1.7	5.2
FY2006	195	0.5	1.0	1.0	2.1	4.1
FY2007	225	0.4	0.4	2.2	3.6	4.9
FY2008	235	-	0.4	1.7	2.6	-
FY2009	240	0.8	1.3	2.1	2.9	-
FY2010	194	-	-	-	-	-
FY2011	228	-	-	-	-	-
FY2012	272	-	-	-	-	-
Total Failed	2,120	0.2	0.6	1.6	2.8	5.3
Total	4,341	0.2	0.4	1.0	2.0	3.7

Sex Offender Recidivism Rates By Completion of MOSOP
(First Released FY2003 - FY2012)
First New Sex Conviction

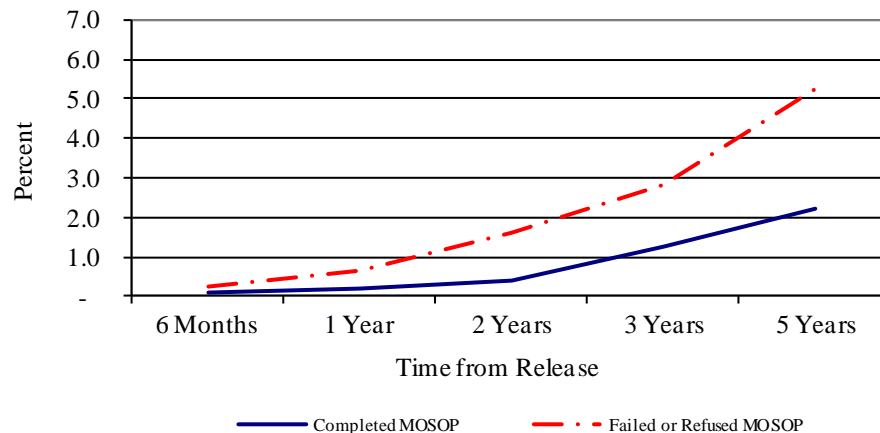

10. Capital Punishment

Offenders Awaiting Execution, Executions and Sentences for Murder 1st Degree FY1991-FY2012

Year	Awaiting Execution	Executed	Admissions to Prison			
			Life NP	Death	Total	Pct Death
FY1991	66	1	44	7	51	13.7%
FY1992	74	1	36	10	46	21.7%
FY1993	76	2	45	8	53	15.1%
FY1994	72	3	36	8	44	18.2%
FY1995	72	2	62	6	68	8.8%
FY1996	72	6	78	7	85	8.2%
FY1997	83	5	60	9	69	13.0%
FY1998	78	8	56	5	61	8.2%
FY1999	75	8	46	5	51	9.8%
FY2000	79	3	49	6	55	10.9%
FY2001	65	7	39	2	41	4.9%
FY2002	61	7	43	3	46	6.5%
FY2003	56	3	40	3	43	7.0%
FY2004	43	2	28	1	29	3.4%
FY2005	41	3	32	3	35	8.6%
FY2006	43	2	40	-	40	0.0%
FY2007	44	-	27	1	28	3.6%
FY2008	46	-	20	3	23	13.0%
FY2009	49	1	35	1	36	2.8%
FY2010	48	-	35	1	36	2.8%
FY2011	46	1	29	-	29	0.0%
FY2012	47	-	24	1	25	4.0%
TOTAL		65	904	90	994	9.1%

Sentences Received for Murder 1st Degree FY1991-FY2011

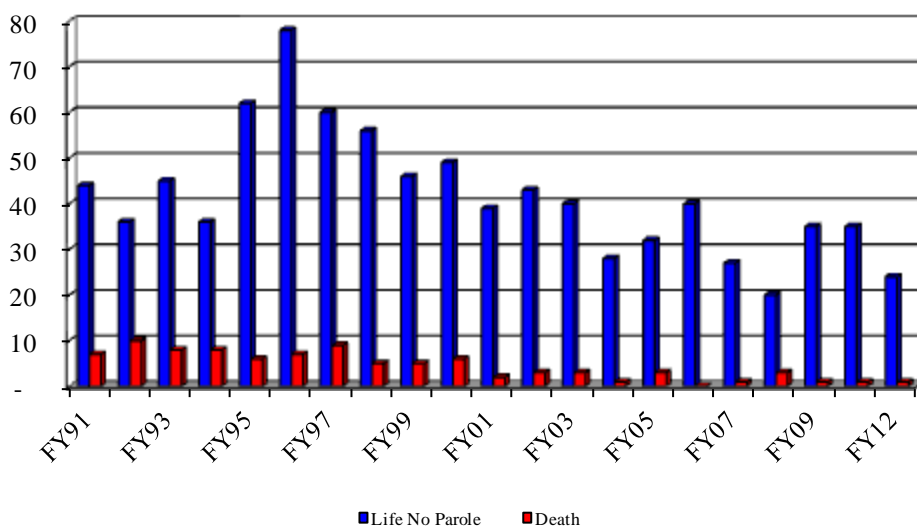

Sentences for Murder 1st Degree by Race FY1991 to FY2012

Race	Sentences for Murder 1st Degree				Executed	Pct Death Sentences Executed
	Life NP	Death	Total	Pct Death		
Asian	3	-	3	0.0%	-	
Black	509	35	544	6.4%	27	77.1%
Hispanic	10	1	11	9.1%	-	0.0%
Native American	5	-	5	0.0%	-	
White	377	54	431	12.5%	38	70.4%
Total	904	90	994	9.1%	65	72.2%

Execution is an authorized punishment for offenders convicted of Murder 1st degree. Offenders not sentenced to death must serve life without parole. The first execution in Missouri following the US Supreme Court decision authorizing the legality of capital punishment statutes took place in 1989, although the new capital punishment law became effective in Missouri on May 26, 1977. From June 30, 1991 to June 30, 2012 there have been 65 executions.

The statistics count offenders on the first admission by the Department of Corrections for a conviction of Murder 1st degree for an offense committed after October 1984 or a conviction for capital murder prior to October 1984. Prior to October 1984, Murder 1st degree allowed parole. Re-sentencing and commutation of the death penalty are not included in the charts.

11. Supervised Population on June 30, 2012

Demographics

Probation and Parole Statistics include Missouri, Interstate offenders and offenders supervised in the Community Release Centers.

Supervised Population by Race, June 30, 2012

Race	Parole			Percent		
	Female	Male	Total	Female	Male	Total
Asian	4	24	28	0.1%	0.2%	0.1%
Black	490	5,716	6,206	17.5%	35.9%	33.2%
Hispanic	56	199	255	2.0%	1.3%	1.4%
Native American	22	32	54	0.8%	0.2%	0.3%
Unknown	-	18	18	0.0%	0.1%	0.1%
White	2,230	9,925	12,155	79.6%	62.4%	64.9%
Total	2,802	15,914	18,716	100.0%	100.0%	100.0%

Race	Probation			Percent		
	Female	Male	Total	Female	Male	Total
Asian	38	111	149	0.3%	0.3%	0.3%
Black	2,624	11,425	14,049	19.2%	27.7%	25.6%
Hispanic	151	581	732	1.1%	1.4%	1.3%
Native American	42	99	141	0.3%	0.2%	0.3%
Unknown	15	53	68	0.1%	0.1%	0.1%
White	10,762	28,938	39,700	78.9%	70.2%	72.4%
Total	13,632	41,207	54,839	100.0%	100.0%	100.0%

Race	Total Supervision			Percent		
	Female	Male	Total	Female	Male	Total
Asian	42	135	177	0.3%	0.2%	0.2%
Black	3,114	17,141	20,255	18.9%	30.0%	27.5%
Hispanic	207	780	987	1.3%	1.4%	1.3%
Native American	64	131	195	0.4%	0.2%	0.3%
Unknown	15	71	86	0.1%	0.1%	0.1%
White	12,992	38,863	51,855	79.1%	68.0%	70.5%
Total	16,434	57,121	73,555	100.0%	100.0%	100.0%

Supervised Population by Current Age, June 30, 2012

Current Age	Parole			Percent		
	Female	Male	Total	Female	Male	Total
Age 16	-	1	1	0.0%	0.0%	0.0%
Age 17	-	-	-	0.0%	0.0%	0.0%
Age 18 To 19	4	47	51	0.1%	0.3%	0.3%
Age 20 To 24	198	1,562	1,760	7.1%	9.8%	9.4%
Age 25 To 29	487	2,813	3,300	17.4%	17.7%	17.6%
Age 30 To 34	570	2,813	3,383	20.3%	17.7%	18.1%
Age 35 To 39	428	2,197	2,625	15.3%	13.8%	14.0%
Age 40 To 44	426	1,954	2,380	15.2%	12.3%	12.7%
Age 45 To 49	350	1,767	2,117	12.5%	11.1%	11.3%
Age 50 To 54	224	1,494	1,718	8.0%	9.4%	9.2%
Age 55 To 59	80	742	822	2.9%	4.7%	4.4%
Age 60 To 64	27	350	377	1.0%	2.2%	2.0%
Age 65 To 69	6	111	117	0.2%	0.7%	0.6%
Age 70 And Over	2	63	65	0.1%	0.4%	0.3%
Total	2,802	15,914	18,716	100.0%	100.0%	100.0%

Current Age	Probation			Percent		
	Female	Male	Total	Female	Male	Total
Age 16	1	-	1	0.0%	0.0%	0.0%
Age 17	8	48	56	0.1%	0.1%	0.1%
Age 18 To 19	163	1,238	1,401	1.2%	3.0%	2.6%
Age 20 To 24	2,018	7,708	9,726	14.8%	18.7%	17.7%
Age 25 To 29	2,533	7,095	9,628	18.6%	17.2%	17.6%
Age 30 To 34	2,469	6,445	8,914	18.1%	15.6%	16.3%
Age 35 To 39	1,819	4,673	6,492	13.3%	11.3%	11.8%
Age 40 To 44	1,545	4,263	5,808	11.3%	10.3%	10.6%
Age 45 To 49	1,429	3,814	5,243	10.5%	9.3%	9.6%
Age 50 To 54	978	3,179	4,157	7.2%	7.7%	7.6%
Age 55 To 59	431	1,556	1,987	3.2%	3.8%	3.6%
Age 60 To 64	151	725	876	1.1%	1.8%	1.6%
Age 65 To 69	65	286	351	0.5%	0.7%	0.6%
Age 70 And Over	22	177	199	0.2%	0.4%	0.4%
Total	13,632	41,207	54,839	100.0%	100.0%	100.0%

Supervision Assessment (Offender Needs Score)

During the first ninety days of supervision, the offender is in the assessment period. At the end of that period, the supervision level is based on the field risk reduction instrument completed by the probation and parole officers. This assessment is based on the offenders' prior history and current interaction with the community.

Supervised Population on June 30, 2012

Level of Supervision	Parole			Probation			Supervision Total
	Female	Male	Total	Female	Male	Total	
Absconder	96	742	838	197	748	945	1,783
Assessment	194	1,488	1,682	1,124	3,540	4,664	6,346
Level III	855	5,199	6,054	1,766	7,334	9,100	15,154
Level II	1,119	5,617	6,736	5,642	16,111	21,753	28,489
Level I	532	2,608	3,140	4,971	13,810	18,781	21,921
Total	2,796	15,654	18,450	13,700	41,543	55,243	73,693

Percent of Scores

Level of Supervision	Parole			Probation			Supervision Total
	Female	Male	Total	Female	Male	Total	
Absconder	3.4%	4.7%	4.5%	1.4%	1.8%	1.7%	2.4%
Assessment	6.9%	9.5%	9.1%	8.2%	8.5%	8.4%	8.6%
Level III	30.6%	33.2%	32.8%	12.9%	17.7%	16.5%	20.6%
Level II	40.0%	35.9%	36.5%	41.2%	38.8%	39.4%	38.7%
Level I	19.0%	16.7%	17.0%	36.3%	33.2%	34.0%	29.7%
Total	100.0%	100.0%	100.0%	100.0%	100.0%	100.0%	100.0%

The Need Score is a risk and needs assessment completed by the supervising probation and parole officer. For offenders on regular supervision it is updated every 60 days. The assessment determines the level of supervision and the need for community programming and supervision strategies. The scoring of the components of the last needs assessment on or before June 30, 2012 is shown after the level of supervision. Offenders in the community release centers are not included in the Needs assessment.

Components of the Needs Score

Needs Analysis -- Law (Last Arrest or Conviction for New Offense)

sp_003

Law Scores	Parole			Percent		
	Female	Male	Total	Female	Male	Total
No Arrests Past 3 Months	2,315	12,415	14,730	83.2%	79.1%	79.7%
Arrest Past 3 Mo; No Convict	107	803	910	3.8%	5.1%	4.9%
3 Mo: Convict/2 Arrests/Pend Chg	360	2,481	2,841	12.9%	15.8%	15.4%
Total	2,782	15,699	18,481	100.0%	100.0%	100.0%

Law Scores	Probation			Percent		
	Female	Male	Total	Female	Male	Total
No Arrests Past 3 Months	11,227	32,168	43,395	84.2%	79.9%	81.0%
Arrest Past 3 Mo; No Convict	439	1,852	2,291	3.3%	4.6%	4.3%
3 Mo: Convict/2 Arrests/Pend Chg	1,674	6,226	7,900	12.5%	15.5%	14.7%
Total	13,340	40,246	53,586	100.0%	100.0%	100.0%

Needs Analysis -- Technical

sp_004

Technical Scores	Parole			Percent		
	Female	Male	Total	Female	Male	Total
No Tech Vio in Past 6 Months	1,597	8,562	10,159	57.4%	54.5%	55.0%
Tech Vio in Past 6 Months	246	1,434	1,680	8.8%	9.1%	9.1%
Tech Vio Past 3 Mo;Pend Revoke	939	5,703	6,642	33.8%	36.3%	35.9%
Total	2,782	15,699	18,481	100.0%	100.0%	100.0%

Technical Scores	Probation			Percent		
	Female	Male	Total	Female	Male	Total
No Tech Vio in Past 6 Months	7,879	22,024	29,903	59.1%	54.7%	55.8%
Tech Vio in Past 6 Months	1,236	3,958	5,194	9.3%	9.8%	9.7%
Tech Vio Past 3 Mo;Pend Revoke	4,225	14,264	18,489	31.7%	35.4%	34.5%
Total	13,340	40,246	53,586	100.0%	100.0%	100.0%

Needs Analysis -- Social

sp_005

Social Scores	Parole			Percent		
	Female	Male	Total	Female	Male	Total
No Problem	170	903	1,073	6.1%	5.8%	5.8%
Problem Not Requiring Interven	909	5,097	6,006	32.7%	32.5%	32.5%
Problem Requiring Intervention	1,703	9,699	11,402	61.2%	61.8%	61.7%
Total	2,782	15,699	18,481	100.0%	100.0%	100.0%

Social Scores	Probation			Percent		
	Female	Male	Total	Female	Male	Total
No Problem	794	2,386	3,180	6.0%	5.9%	5.9%
Problem Not Requiring Interven	4,413	13,477	17,890	33.1%	33.5%	33.4%
Problem Requiring Intervention	8,133	24,383	32,516	61.0%	60.6%	60.7%
Total	13,340	40,246	53,586	100.0%	100.0%	100.0%

The Social Score measures all family, medical, mental health and financial problems.

Needs Analysis -- Employment

sp_006

Employment Scores	Parole			Percent		
	Female	Male	Total	Female	Male	Total
Full-time for Past 3 Months	423	3,000	3,423	15.2%	19.1%	18.5%
Parttime;Fulltime<3Mo;UnepComp	1,053	5,620	6,673	37.9%	35.8%	36.1%
Unemployed	1,306	7,079	8,385	46.9%	45.1%	45.4%
Total	2,782	15,699	18,481	100.0%	100.0%	100.0%

Employment Scores	Probation			Percent		
	Female	Male	Total	Female	Male	Total
Full-time for Past 3 Months	2,990	11,858	14,848	22.4%	29.5%	27.7%
Parttime;Fulltime<3Mo;UnepComp	5,313	14,464	19,777	39.8%	35.9%	36.9%
Unemployed	5,037	13,924	18,961	37.8%	34.6%	35.4%
Total	13,340	40,246	53,586	100.0%	100.0%	100.0%

Needs Analysis -- Substance Abuse

sp_007

Substance Abuse Scores	Parole			Percent		
	Female	Male	Total	Female	Male	Total
No Drug/Alc Abuse Past 6 Mos	2,000	10,891	12,891	71.9%	69.4%	69.8%
Drug/Alc Abuse Past 4-6 Months	205	1,284	1,489	7.4%	8.2%	8.1%
Drug/Alc Abuse in Past 3 Mos	577	3,524	4,101	20.7%	22.4%	22.2%
Total	2,782	15,699	18,481	100.0%	100.0%	100.0%

Substance Abuse Scores	Probation			Percent		
	Female	Male	Total	Female	Male	Total
No Drug/Alc Abuse Past 6 Mos	10,055	28,965	39,020	75.4%	72.0%	72.8%
Drug/Alc Abuse Past 4-6 Months	1,014	3,478	4,492	7.6%	8.6%	8.4%
Drug/Alc Abuse in Past 3 Mos	2,271	7,803	10,074	17.0%	19.4%	18.8%
Total	13,340	40,246	53,586	100.0%	100.0%	100.0%

Substance Abuse Classification Assessment and Treatment Needs as of June 30, 2012

SACA Score	Parole			Percent		
	Female	Male	Total	Female	Male	Total
No Assessment	4	52	56	0.1%	0.3%	0.3%
No Substance Abuse	241	1,025	1,266	8.6%	6.5%	6.8%
Slight-Requires SA education	204	1,662	1,866	7.3%	10.5%	10.0%
Moderate-Requires short term treatment	673	4,931	5,604	24.1%	31.1%	30.0%
Significant-Requires intermediate treatment (6 months)	1,398	6,719	8,117	50.0%	42.4%	43.5%
Severe/chronic-Requires long term treatment (12 month)	282	1,525	1,807	10.1%	9.6%	9.7%
Total	2,802	15,914	18,716	100.0%	100.0%	100.0%

SACA Score	Probation			Percent		
	Female	Male	Total	Female	Male	Total
No Assessment	306	1,078	1,384	2.3%	2.7%	2.6%
No Substance Abuse	3,049	5,942	8,991	22.9%	14.8%	16.8%
Slight-Requires SA education	2,306	7,132	9,438	17.3%	17.8%	17.7%
Moderate-Requires short term treatment	4,104	14,402	18,506	30.8%	35.9%	34.6%
Significant-Requires intermediate treatment (6 months)	3,482	10,754	14,236	26.1%	26.8%	26.6%
Severe/chronic-Requires long term treatment (12 month)	385	1,899	2,284	2.9%	4.7%	4.3%
Total	13,632	41,207	54,839	100.0%	100.0%	100.0%

*Percent calculation excludes offenders with No Assessment.

The Department introduced the substance abuse assessment and classification in 2003. Most assessments are completed on admission to prison and on the start of field supervision (probation or parole).

12. Sentencing

Top Twenty Sentencing Counties

Top Twenty Sentencing Counties - Parole Total

Rank	County	Count	Average Sentence (yrs)	Percent of Total
1	ST. LOUIS CITY	1,951	11.0	10.4%
2	ST. LOUIS CNTY	1,842	8.0	9.8%
3	JACKSON	1,130	9.7	6.0%
4	ST. CHARLES	778	6.9	4.2%
5	GREENE	759	6.8	4.1%
6	BUCHANAN	621	5.2	3.3%
7	BOONE	537	6.3	2.9%
8	CLAY	422	6.0	2.3%
9	ST. FRANCOIS	371	6.9	2.0%
10	JASPER	330	5.3	1.8%
11	JEFFERSON	305	6.1	1.6%
12	CAPE GIRARDEAU	302	6.0	1.6%
13	LAFAYETTE	275	6.9	1.5%
14	DUNKLIN	266	6.5	1.4%
15	PETTIS	232	5.9	1.2%
16	SCOTT	224	6.1	1.2%
17	LACLEDE	221	5.8	1.2%
18	BUTLER	219	5.6	1.2%
19	RANDOLPH	200	5.5	1.1%
20	PEMISCOT	191	7.5	1.0%
Total Top 20 Counties		11,176	7.7	59.7%
Total All Other Counties		7,540	5.3	40.3%
Total All Counties		18,716	6.7	100.0%

Top Twenty Sentencing Counties - Parole Females

Rank	County	Count	Average Sentence (yrs)	Percent of Total
1	ST. LOUIS CNTY	225	5.8	8.0%
2	ST. CHARLES	143	5.3	5.1%
3	GREENE	137	5.7	4.9%
4	BUCHANAN	114	4.6	4.1%
5	ST. LOUIS CITY	105	8.5	3.7%
6	JACKSON	92	6.6	3.3%
7	ST. FRANCOIS	88	6.3	3.1%
8	BOONE	81	5.3	2.9%
9	CLAY	60	4.9	2.1%
10	BUTLER	55	5.1	2.0%
11	JASPER	54	4.3	1.9%
12	CAPE GIRARDEAU	53	4.9	1.9%
13	RANDOLPH	51	5.1	1.8%
14	PETTIS	49	5.3	1.7%
15	LAFAYETTE	47	6.1	1.7%
16	JEFFERSON	44	5.0	1.6%
17	LIVINGSTON	42	5.4	1.5%
18	LACLEDE	41	5.7	1.5%
19	SCOTT	38	4.8	1.4%
20	DUNKLIN	36	5.9	1.3%
Total Top 20 Counties		1,555	5.7	55.5%
Total All Other Counties		1,247	4.7	44.5%
Total All Counties		2,802	5.2	100.0%

Top Twenty Sentencing Counties - Parole Males

Rank	County	Count	Average Sentence (yrs)	Percent of Total
1	ST. LOUIS CITY	1,846	11.1	11.6%
2	ST. LOUIS CNTY	1,617	8.3	10.2%
3	JACKSON	1,038	9.9	6.5%
4	ST. CHARLES	635	7.2	4.0%
5	GREENE	622	7.0	3.9%
6	BUCHANAN	507	5.3	3.2%
7	BOONE	456	6.4	2.9%
8	CLAY	362	6.2	2.3%
9	ST. FRANCOIS	283	7.1	1.8%
10	JASPER	276	5.5	1.7%
11	JEFFERSON	261	6.3	1.6%
12	CAPE GIRARDEAU	249	6.3	1.6%
13	DUNKLIN	230	6.6	1.4%
14	LAFAYETTE	228	7.1	1.4%
15	SCOTT	186	6.3	1.2%
16	PETTIS	183	6.0	1.1%
17	LACLEDE	180	5.8	1.1%
18	BUTLER	164	5.8	1.0%
19	PEMISCOT	163	7.9	1.0%
20	RANDOLPH	149	5.6	0.9%
Total Top 20 Counties		9,635	8.0	60.5%
Total All Other Counties		6,340	5.4	39.8%
Total All Counties		15,914	7.0	100.0%

Top Twenty Sentencing Counties - Probation Total

Rank	County	Count	Average probation Term	Percent of Total
1	ST. LOUIS CNTY	6,814	4.7	12.4%
2	ST. LOUIS CITY	3,913	3.4	7.1%
3	JACKSON	3,140	3.0	5.7%
4	ST. CHARLES	2,876	4.8	5.2%
5	GREENE	2,837	4.9	5.2%
6	JEFFERSON	1,900	4.8	3.5%
7	BOONE	1,455	4.4	2.7%
8	FRANKLIN	1,230	4.9	2.2%
9	JASPER	982	4.7	1.8%
10	CLAY	841	4.7	1.5%
11	BUCHANAN	805	3.2	1.5%
12	SCOTT	804	4.7	1.5%
13	ST. FRANCOIS	746	4.9	1.4%
14	TANEY	745	4.9	1.4%
15	CHRISTIAN	725	4.9	1.3%
16	COLE	661	4.6	1.2%
17	CASS	657	5.0	1.2%
18	LINCOLN	649	4.4	1.2%
19	CAPE GIRARDEAU	642	4.9	1.2%
20	DUNKLIN	638	3.3	1.2%
Total Top 20 Counties		33,060	4.4	60.3%
Total All Other Counties		21,779	4.6	39.7%
Total All Counties		54,839	4.5	100.0%

Top Twenty Sentencing Counties - Probation Females

Rank	County	Count	Average probation Term	Percent of Total
1	ST. LOUIS CNTY	1,454	4.6	10.7%
2	GREENE	808	4.9	5.9%
3	ST. CHARLES	728	4.8	5.3%
4	ST. LOUIS CITY	654	3.5	4.8%
5	JACKSON	546	3.0	4.0%
6	JEFFERSON	454	4.8	3.3%
7	BOONE	374	4.5	2.7%
8	FRANKLIN	309	4.9	2.3%
9	BUCHANAN	241	3.3	1.8%
10	SCOTT	229	4.7	1.7%
11	TANEY	218	4.9	1.6%
12	CLAY	215	4.7	1.6%
13	JASPER	211	4.7	1.5%
14	ST. FRANCOIS	206	5.0	1.5%
15	CHRISTIAN	198	4.9	1.5%
16	DUNKLIN	198	3.3	1.5%
17	COLE	175	4.6	1.3%
18	LAFAYETTE	172	4.7	1.3%
19	CASS	170	4.9	1.2%
20	LINCOLN	168	4.5	1.2%
Total Top 20 Counties		7,728	4.4	56.7%
Total All Other Counties		5,904	4.6	43.3%
Total All Counties		13,632	4.5	100.0%

Top Twenty Sentencing Counties - Probation Males

Rank	County	Count	Average Probation Term	Percent of Total
1	ST. LOUIS CNTY	5,360	4.7	13.0%
2	ST. LOUIS CITY	3,259	3.4	7.9%
3	JACKSON	2,594	3.0	6.3%
4	ST. CHARLES	2,148	4.8	5.2%
5	GREENE	2,029	4.9	4.9%
6	JEFFERSON	1,446	4.8	3.5%
7	BOONE	1,081	4.3	2.6%
8	FRANKLIN	921	4.9	2.2%
9	JASPER	771	4.7	1.9%
10	CLAY	626	4.7	1.5%
11	SCOTT	575	4.7	1.4%
12	BUCHANAN	564	3.1	1.4%
13	ST. FRANCOIS	540	4.9	1.3%
14	CHRISTIAN	527	4.9	1.3%
15	TANEY	527	4.9	1.3%
16	CASS	487	5.0	1.2%
17	COLE	486	4.6	1.2%
18	CAPE GIRARDEAU	484	4.9	1.2%
19	LINCOLN	481	4.4	1.2%
20	DUNKLIN	440	3.3	1.1%
Total Top 20 Counties		25,346	4.3	61.5%
Total All Other Counties		15,861	4.6	38.5%
Total All Counties		41,207	4.4	100.0%

Offense Groups

Parole Supervised Offenders by Offense Group, June 30, 2012

Offense Group	Count			Percent		
	Female	Male	Total	Female	Male	Total
Violent	270	3,457	3,727	9.6%	21.7%	19.9%
Sex and Child Abuse	58	811	869	2.1%	5.1%	4.6%
Nonviolent	1,313	5,942	7,255	46.9%	37.3%	38.8%
Drug	1,080	4,992	6,072	38.5%	31.4%	32.4%
DWI	81	712	793	2.9%	4.5%	4.2%
Total	2,802	15,914	18,716	100.0%	100.0%	100.0%

Note: Violent offenses include homicide, robbery, assault, kidnapping, arson 1, armed criminal action and serious weapons offenses (felony class A and B). Sex offenses include RSMo. 566 sex offenses and RSMo. 568 child abuse offenses, excluding non-support. Drug offenses include RSMo. 195 offenses. DWI includes BAC offenses. Nonviolent offenses are other offenses, including property offenses, public order offenses, other weapons offenses and other traffic offenses.

Probation Supervised Offenders by Offense Group, June 30, 2012

Offense Group	Count			Percent		
	Female	Male	Total	Female	Male	Total
Violent	1,004	5,290	6,294	7.4%	12.8%	11.5%
Sex and Child Abuse	471	1,330	1,801	3.5%	3.2%	3.3%
Nonviolent	5,925	17,558	23,483	43.5%	42.6%	42.8%
Drug	5,515	12,494	18,009	40.5%	30.3%	32.8%
DWI	717	4,535	5,252	5.3%	11.0%	9.6%
Total	13,632	41,207	54,839	100.0%	100.0%	100.0%

Average Sentence (yrs) of Offenders on Parole, June 30, 2012

Offense Group	Female	Male	Total
Violent	8.1	11.2	11.0
Sex and Child Abuse	6.0	8.8	8.7
Nonviolent	4.4	4.7	4.7
Drug	5.5	6.9	6.7
DWI	4.3	4.5	4.5
Total	5.2	7.0	6.8

Average Probation Term (yrs) of Offenders on Probation, June 30,

Offense Group	Female	Male	Total
Violent	4.2	4.2	4.2
Sex and Child Abuse	4.4	4.7	4.6
Nonviolent	4.6	4.5	4.5
Drug	4.5	4.4	4.4
DWI	4.6	4.7	4.7
Total	4.5	4.4	4.5

Top Twenty Offenses

All Offenders

Top Twenty Offenses: All Offenders on Parole on June 30, 2012

Rank	Missouri Charge	Offense Description	Count	Average Sentence (yrs)	Percent of Total
1	32450	POSS CONTROLLED SUBSTANCE-FELONY	3,017	5.5	16.1%
2	14020	BURGLARY 2ND DEG	1,751	5.4	9.4%
3	32465	DIST DEL MANUF CONTR SUB	1,747	8.6	9.3%
4	15021	THEFT-\$500/MORE-LESS \$25000	1,029	4.7	5.5%
5	18010	FORGERY	822	4.8	4.4%
6	12020	ROBBERY 2ND DEGREE	633	9.4	3.4%
7	13031	ASSAULT 2ND DEGREE	602	5.9	3.2%
8	26031	NONSUP-6MO-12MO-AMT-\$5000	491	3.6	2.6%
9	12010	ROBBERY 1ST DEGREE	444	17.5	2.4%
10	13029	DOMESTIC ASSAULT-2ND DEGREE	380	5.1	2.0%
11	47410	DWI/ALCOHOL	360	3.6	1.9%
12	14010	BURGLARY 1ST DEG	350	8.2	1.9%
13	23013	TAMPER WITH MOTOR VEH-1ST DEG	334	4.3	1.8%
14	32500	TRAFFIC IN DRUG/ATTEMPT-2ND DEGRE	267	8.8	1.4%
15	47418	DWI-ALCOHOL -AGGRAVATED OFFENDER	259	4.8	1.4%
16	10031	MURDER 2ND DEGREE	247	24.9	1.3%
17	24015	RECEIVING STOLEN PROPERTY	194	4.6	1.0%
18	15020	STEALING OF A MOTOR VEH-1ST OFNS	144	4.9	0.8%
19	19013	PASSING BAD CHECK-\$500 OR MORE	144	3.7	0.8%
20	32495	TRAFFIC IN DRUG/ATTEMPT-2ND DEGRE	137	12.0	0.7%
Total Top 20 Offenses			13,352	6.7	71.3%
Total All Other Offenses			5,357	6.9	28.6%
Total All Offenses			18,716	6.8	100.0%

Top Twenty Offenses: All Offenders on Probation on June 30, 2012

Rank	Missouri Charge	Offense Description	Count	Average Probation Term	Percent of Total
1	32450	POSS CONTROLLED SUBSTANCE-FELONY	10,865	4.3	19.8%
2	32465	DIST DEL MANUF CONTR SUB	4,175	4.7	7.6%
3	15021	THEFT-\$500/MORE-LESS \$25000	4,166	4.6	7.6%
4	14020	BURGLARY 2ND DEG	3,690	4.5	6.7%
5	47410	DWI/ALCOHOL	3,508	4.7	6.4%
6	18010	FORGERY	2,024	4.6	3.7%
7	26031	NONSUP-6MO-12MO-AMT-\$5000	2,003	5.0	3.7%
8	13029	DOMESTIC ASSAULT-2ND DEGREE	1,342	4.4	2.4%
9	47418	DWI-ALCOHOL -AGGRAVATED OFFENDER	1,302	4.7	2.4%
10	13031	ASSAULT 2ND DEGREE	1,270	4.7	2.3%
11	31020	UNLAWFUL USE OF WEAPON	1,076	4.0	2.0%
12	26035	NONSUPPORT-ARREARS OF 12 PAYMENTS	933	5.0	1.7%
13	23013	TAMPER WITH MOTOR VEH-1ST DEG	924	4.4	1.7%
14	19013	PASSING BAD CHECK-\$500 OR MORE	756	4.7	1.4%
15	14010	BURGLARY 1ST DEG	697	4.6	1.3%
16	24015	RECEIVING STOLEN PROPERTY	646	4.5	1.2%
17	13033	ASLT 2ND-OP VEH W INTOX-INJURY	584	4.8	1.1%
18	13019	DOM ASSLT-3RD-1ST/2ND OFF	566	2.0	1.0%
19	26045	ENDANGERING WELFARE OF A CHILD-1S	500	4.6	0.9%
20	48865	LEFT SCENE OF ACCIDENT	498	4.8	0.9%
Total Top 20 Offenses			41,525	4.5	75.7%
Total All Other Offenses			13,314	4.3	24.3%
Total All Offenses			54,839	4.5	100.0%

By Gender

Top Twenty Offenses: Female Offenders on Parole on June 30, 2012

Rank	Missouri Charge	Offense Description	Count	Average Sentence (yrs)	Percent of Total
1	32450	POSS CONTROLLED SUBSTANCE-FELONY	635	4.7	22.7%
2	18010	FORGERY	388	4.7	13.8%
3	15021	THEFT-\$500/MORE-LESS \$25000	271	4.5	9.7%
4	32465	DIST DEL MANUF CONTR SUB	245	7.8	8.7%
5	14020	BURGLARY 2ND DEG	153	4.9	5.5%
6	19013	PASSING BAD CHECK-\$500 OR MORE	64	4.1	2.3%
7	12020	ROBBERY 2ND DEGREE	54	7.6	1.9%
8	13031	ASSAULT 2ND DEGREE	54	5.3	1.9%
9	15025	THEFT/STEAL CREDIT CARD OR LETTER	48	4.1	1.7%
10	47410	DWI/ALCOHOL	47	3.6	1.7%
11	23013	TAMPER WITH MOTOR VEH-1ST DEG	43	3.7	1.5%
12	24015	RECEIVING STOLEN PROPERTY	29	4.4	1.0%
13	19011	PASSING BAD CHECK-\$500 OR MORE	28	3.9	1.0%
14	15010	STEALING	27	6.5	1.0%
15	26031	NONSUP-6MO-12MO-AMT-\$5000	26	3.3	0.9%
16	14010	BURGLARY 1ST DEG	23	7.0	0.8%
17	32566	CREATE/ALTER CHEM TO C/S	23	5.1	0.8%
18	26045	ENDANGERING WELFARE OF A CHILD-1S	22	4.9	0.8%
19	32460	FRAUD ATT OBTN CONTR SUB	21	3.7	0.7%
20	47418	DWI-ALCOHOL -AGGRAVATED OFFENDER	18	4.9	0.6%
Total Top 20 Offenses			2,219	5.1	79.2%
Total All Other Offenses			583	5.8	20.8%
Total All Offenses			2,802	5.2	100.0%

Top Twenty Offenses: Female Offenders on Probation on June 30, 2012

Rank	Missouri Charge	Offense Description	Count	Average Probation Term	Percent of Total
1	32450	POSS CONTROLLED SUBSTANCE-FELONY	3,474	4.5	25.5%
2	15021	THEFT-\$500/MORE-LESS \$25000	1,690	4.7	12.4%
3	18010	FORGERY	1,128	4.6	8.3%
4	32465	DIST DEL MANUF CONTR SUB	1,025	4.7	7.5%
5	47410	DWI/ALCOHOL	526	4.6	3.9%
6	14020	BURGLARY 2ND DEG	476	4.6	3.5%
7	19013	PASSING BAD CHECK-\$500 OR MORE	410	4.7	3.0%
8	26045	ENDANGERING WELFARE OF A CHILD-1S	266	4.6	2.0%
9	13031	ASSAULT 2ND DEGREE	258	4.6	1.9%
10	32460	FRAUD ATT OBTN CONTR SUB	226	4.4	1.7%
11	15025	THEFT/STEAL CREDIT CARD OR LETTER	173	4.7	1.3%
12	24015	RECEIVING STOLEN PROPERTY	153	4.5	1.1%
13	13033	ASLT 2ND-OP VEH W INTOX-INJURY	145	4.8	1.1%
14	23013	TAMPER WITH MOTOR VEH-1ST DEG	145	4.5	1.1%
15	26031	NONSUP-6MO-12MO-AMT-\$5000	126	5.0	0.9%
16	47418	DWI-ALCOHOL -AGGRAVATED OFFENDER	122	4.7	0.9%
17	32566	CREATE/ALTER CHEM TO C/S	120	4.7	0.9%
18	48865	LEFT SCENE OF ACCIDENT	102	4.6	0.7%
19	15018	THEFT-\$25000 OR MORE	100	4.9	0.7%
20	13029	DOMESTIC ASSAULT-2ND DEGREE	99	4.1	0.7%
Total Top 20 Offenses			10,764	4.6	79.0%
Total All Other Offenses			2,859	4.2	21.0%
Total All Offenses			13,622	4.5	100.0%

Top Twenty Offenses: Male Offenders on Parole on June 30, 2012

Rank	Missouri Charge	Offense Description	Count	Average Sentence (yrs)	Percent of Total
1	32450	POSS CONTROLLED SUBSTANCE-FELONY	2,382	5.6	15.0%
2	14020	BURGLARY 2ND DEG	1,598	5.4	10.0%
3	32465	DIST DEL MANUF CONTR SUB	1,502	8.7	9.4%
4	15021	THEFT-\$500/MORE-LESS \$25000	758	4.8	4.8%
5	12020	ROBBERY 2ND DEGREE	579	9.5	3.6%
6	13031	ASSAULT 2ND DEGREE	548	6.0	3.4%
7	26031	NONSUP-6MO-12MO-AMT-\$5000	465	3.6	2.9%
8	18010	FORGERY	434	4.9	2.7%
9	12010	ROBBERY 1ST DEGREE	428	17.7	2.7%
10	13029	DOMESTIC ASSAULT-2ND DEGREE	369	5.2	2.3%
11	14010	BURGLARY 1ST DEG	327	8.3	2.1%
12	47410	DWI/ALCOHOL	313	3.6	2.0%
13	23013	TAMPER WITH MOTOR VEH-1ST DEG	291	4.4	1.8%
14	32500	TRAFFIC IN DRUG/ATTEMPT-2ND DEGRE	253	8.8	1.6%
15	47418	DWI-ALCOHOL -AGGRAVATED OFFENDER	241	4.8	1.5%
16	10031	MURDER 2ND DEGREE	233	25.1	1.5%
17	24015	RECEIVING STOLEN PROPERTY	165	4.6	1.0%
18	15020	STEALING OF A MOTOR VEH-1ST OFNS	135	5.0	0.8%
19	32495	TRAFFIC IN DRUG/ATTEMPT-2ND DEGRE	127	12.1	0.8%
20	47417	DWI-ALCOHOL - CHRONIC OFFENDER	119	6.4	0.7%
Total Top 20 Offenses			11,267	7.0	70.8%
Total All Other Offenses			4,639	7.1	29.2%
Total All Offenses			15,914	7.0	100.0%

Top Twenty Offenses: Male Offenders on Probation on June 30, 2012

Rank	Missouri Charge	Offense Description	Count	Average Probation Term	Percent of Total
1	32450	POSS CONTROLLED SUBSTANCE-FELONY	7,391	4.3	17.9%
2	14020	BURGLARY 2ND DEG	3,214	4.5	7.8%
3	32465	DIST DEL MANUF CONTR SUB	3,150	4.7	7.6%
4	15021	THEFT-\$500/MORE-LESS \$25000	2,982	4.7	7.2%
5	12020	ROBBERY 2ND DEGREE	2,476	4.6	6.0%
6	13031	ASSAULT 2ND DEGREE	1,877	5.0	4.6%
7	26031	NONSUP-6MO-12MO-AMT-\$5000	1,243	4.4	3.0%
8	18010	FORGERY	1,180	4.7	2.9%
9	12010	ROBBERY 1ST DEGREE	1,012	4.7	2.5%
10	13029	DOMESTIC ASSAULT-2ND DEGREE	998	4.0	2.4%
11	14010	BURGLARY 1ST DEG	896	4.6	2.2%
12	47410	DWI/ALCOHOL	887	5.0	2.2%
13	23013	TAMPER WITH MOTOR VEH-1ST DEG	779	4.4	1.9%
14	32500	TRAFFIC IN DRUG/ATTEMPT-2ND DEGRE	629	4.6	1.5%
15	47418	DWI-ALCOHOL -AGGRAVATED OFFENDER	497	2.0	1.2%
16	10031	MURDER 2ND DEGREE	493	4.5	1.2%
17	24015	RECEIVING STOLEN PROPERTY	439	4.8	1.1%
18	15020	STEALING OF A MOTOR VEH-1ST OFNS	409	4.3	1.0%
19	32495	TRAFFIC IN DRUG/ATTEMPT-2ND DEGRE	396	4.8	1.0%
20	47417	DWI-ALCOHOL - CHRONIC OFFENDER	346	4.8	0.8%
Total Top 20 Offenses			31,294	4.5	75.9%
Total All Other Offenses			9,913	4.3	24.1%
Total All Offenses			41,207	4.4	100.0%

By Race

Top Twenty Offenses: Black Offenders on Parole on June 30, 2012

Rank	Missouri Charge	Offense Description	Count	Average Sentence (yrs)	Percent of Total
1	32450	POSS CONTROLLED SUBSTANCE-FELONY	888	6.4	14.3%
2	32465	DIST DEL MANUF CONTR SUB	705	8.7	11.4%
3	14020	BURGLARY 2ND DEG	468	5.8	7.5%
4	12020	ROBBERY 2ND DEGREE	393	9.7	6.3%
5	12010	ROBBERY 1ST DEGREE	340	17.8	5.5%
6	32500	TRAFFIC IN DRUG/ATTEMPT-2ND DEGRE	238	8.8	3.8%
7	15021	THEFT-\$500/MORE-LESS \$25000	230	5.0	3.7%
8	13031	ASSAULT 2ND DEGREE	194	6.1	3.1%
9	18010	FORGERY	190	5.2	3.1%
10	10031	MURDER 2ND DEGREE	164	24.4	2.6%
11	14010	BURGLARY 1ST DEG	155	8.5	2.5%
12	13029	DOMESTIC ASSAULT-2ND DEGREE	150	5.5	2.4%
13	32495	TRAFFIC IN DRUG/ATTEMPT-2ND DEGRE	113	11.9	1.8%
14	26031	NONSUP-6MO-12MO-AMT-\$5000	108	3.7	1.7%
15	23013	TAMPER WITH MOTOR VEH-1ST DEG	82	4.2	1.3%
16	13011	ASLT 1ST-SER PHY INJURY	65	18.7	1.0%
17	10020	MURDER 1ST DEGREE	62	30.0	1.0%
18	31020	UNLAWFUL USE OF WEAPON	59	3.7	1.0%
19	13020	ASSAULT 1ST DEG	53	15.0	0.9%
20	15020	STEALING OF A MOTOR VEH-1ST OFNS	51	4.8	0.8%
Total Top 20 Offenses			4,708	9.0	75.9%
Total All Other Offenses			1,402	8.0	22.6%
Total All Offenses			6,206	8.6	100.0%

Top Twenty Offenses: Black Offenders on Probation on June 30, 2012

Rank	Missouri Charge	Offense Description	Count	Average Probation Term	Percent of Total
1	32450	POSS CONTROLLED SUBSTANCE-FELONY	2,585	3.8	18.4%
2	15021	THEFT-\$500/MORE-LESS \$25000	1,126	4.5	8.0%
3	32465	DIST DEL MANUF CONTR SUB	1,090	4.5	7.8%
4	14020	BURGLARY 2ND DEG	970	4.0	6.9%
5	26031	NONSUP-6MO-12MO-AMT-\$5000	779	5.0	5.5%
6	18010	FORGERY	580	4.3	4.1%
7	31020	UNLAWFUL USE OF WEAPON	525	3.6	3.7%
8	26035	NONSUPPORT-ARREARS OF 12 PAYMENTS	480	5.0	3.4%
9	13029	DOMESTIC ASSAULT-2ND DEGREE	398	3.9	2.8%
10	13031	ASSAULT 2ND DEGREE	321	4.4	2.3%
11	12020	ROBBERY 2ND DEGREE	285	4.2	2.0%
12	14010	BURGLARY 1ST DEG	273	4.3	1.9%
13	32500	TRAFFIC IN DRUG/ATTEMPT-2ND DEGRE	248	3.9	1.8%
14	23013	TAMPER WITH MOTOR VEH-1ST DEG	234	3.8	1.7%
15	47410	DWI/ALCOHOL	212	4.3	1.5%
16	32470	DIST DEL/U/5 GRAMS MARIJ	187	4.0	1.3%
17	12010	ROBBERY 1ST DEGREE	154	4.5	1.1%
18	13019	DOM ASSLT-3RD-1ST/2ND OFF	139	2.0	1.0%
19	15020	STEALING OF A MOTOR VEH-1ST OFNS	124	4.3	0.9%
20	24015	RECEIVING STOLEN PROPERTY	124	4.1	0.9%
Total Top 20 Offenses			10,834	4.2	77.1%
Total All Other Offenses			3,207	3.9	22.8%
Total All Offenses			14,049	4.1	100.0%

Top Twenty Offenses: Non-Black Offenders on Parole on June 30, 2012

Rank	Missouri Charge	Offense Description	Count	Average Sentence (yrs)	Percent of Total
1	32450	POSS CONTROLLED SUBSTANCE-FELONY	2,129	5.1	17.0%
2	14020	BURGLARY 2ND DEG	1,283	5.2	10.3%
3	32465	DIST DEL MANUF CONTR SUB	1,042	8.5	8.3%
4	15021	THEFT-\$500/MORE-LESS \$25000	799	4.7	6.4%
5	18010	FORGERY	632	4.7	5.1%
6	13031	ASSAULT 2ND DEGREE	408	5.8	3.3%
7	26031	NONSUP-6MO-12MO-AMT-\$5000	383	3.5	3.1%
8	47410	DWI/ALCOHOL	334	3.6	2.7%
9	23013	TAMPER WITH MOTOR VEH-1ST DEG	252	4.3	2.0%
10	12020	ROBBERY 2ND DEGREE	240	8.8	1.9%
11	47418	DWI-ALCOHOL -AGGRAVATED OFFENDER	238	4.9	1.9%
12	13029	DOMESTIC ASSAULT-2ND DEGREE	230	4.9	1.8%
13	14010	BURGLARY 1ST DEG	195	8.0	1.6%
14	24015	RECEIVING STOLEN PROPERTY	148	4.6	1.2%
15	32566	CREATE/ALTER CHEM TO C/S	135	5.2	1.1%
16	19013	PASSING BAD CHECK-\$500 OR MORE	127	3.7	1.0%
17	47417	DWI-ALCOHOL - CHRONIC OFFENDER	118	6.5	0.9%
18	12010	ROBBERY 1ST DEGREE	104	16.5	0.8%
19	15020	STEALING OF A MOTOR VEH-1ST OFNS	93	4.9	0.7%
20	11022	STATUTORY RAPE-2ND DEGRE	84	5.6	0.7%
Total Top 20 Offenses			8,974	5.6	71.7%
Total All Other Offenses			3,535	6.4	28.3%
Total All Offenses			12,510	5.8	100.0%

Top Twenty Offenses: Non-Black Offenders on Probation on June 30, 2012

Rank	Missouri Charge	Offense Description	Count	Average Probation Term	Percent of Total
1	32450	POSS CONTROLLED SUBSTANCE-FELONY	8,280	4.5	20.3%
2	47410	DWI/ALCOHOL	3,296	4.7	8.1%
3	32465	DIST DEL MANUF CONTR SUB	3,085	4.8	7.6%
4	15021	THEFT-\$500/MORE-LESS \$25000	3,040	4.7	7.5%
5	14020	BURGLARY 2ND DEG	2,720	4.7	6.7%
6	18010	FORGERY	1,444	4.7	3.5%
7	26031	NONSUP-6MO-12MO-AMT-\$5000	1,224	5.0	3.0%
8	47418	DWI-ALCOHOL -AGGRAVATED OFFENDER	1,209	4.7	3.0%
9	13031	ASSAULT 2ND DEGREE	949	4.8	2.3%
10	13029	DOMESTIC ASSAULT-2ND DEGREE	944	4.6	2.3%
11	23013	TAMPER WITH MOTOR VEH-1ST DEG	690	4.6	1.7%
12	19013	PASSING BAD CHECK-\$500 OR MORE	641	4.8	1.6%
13	31020	UNLAWFUL USE OF WEAPON	551	4.5	1.4%
14	13033	ASLT 2ND-OP VEH W INTOX-INJURY	537	4.8	1.3%
15	24015	RECEIVING STOLEN PROPERTY	522	4.6	1.3%
16	26035	NONSUPPORT-ARREARS OF 12 PAYMENTS	453	4.9	1.1%
17	13019	DOM ASSLT-3RD-1ST/2ND OFF	427	2.0	1.0%
18	14010	BURGLARY 1ST DEG	424	4.8	1.0%
19	26045	ENDANGERING WELFARE OF A CHILD-1S	423	4.7	1.0%
20	48865	LEFT SCENE OF ACCIDENT	415	4.8	1.0%
Total Top 20 Offenses			31,274	4.6	76.7%
Total All Other Offenses			9,516	4.4	23.3%
Total All Offenses			40,790	4.6	100.0%

13. Comparison with Supervised Population of June 30, 2007

By Offense Groups

Offense Group	FY2007			FY2012			Percent Change		
	Female	Male	Total	Female	Male	Total	Female	Male	Total
Violent	228	2,883	3,111	270	3,457	3,727	18.4%	19.9%	19.8%
Sex and Child Abuse	52	560	612	58	811	869	11.5%	44.8%	42.0%
Nonviolent	1,234	5,519	6,753	1,313	5,942	7,255	6.4%	7.7%	7.4%
Drug	1,011	5,190	6,201	1,080	4,992	6,072	6.8%	-3.8%	-2.1%
DWI	53	752	805	81	712	793	52.8%	-5.3%	-1.5%
Total	2,578	14,904	17,482	2,802	15,914	18,716	8.7%	6.8%	7.1%

Females on Parole by Offense Group
FY2007 FY2012

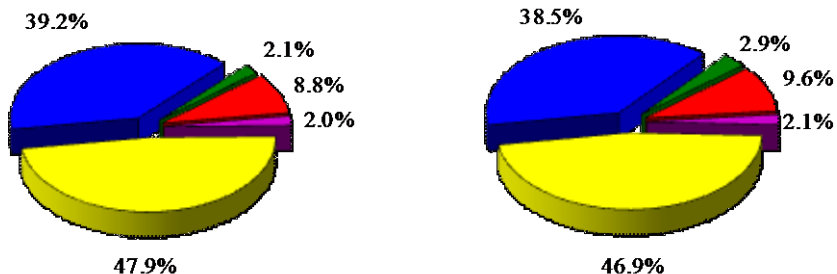

Violent Sex and Child Abuse Nonviolent Drug DWI

Males on Parole by Offense Group
FY2007 FY2012

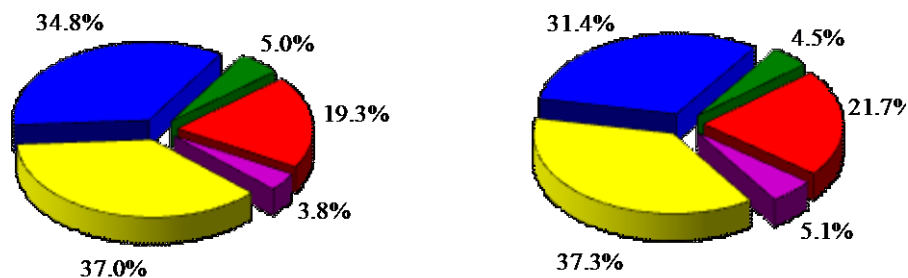

Violent Sex and Child Abuse Nonviolent Drug DWI

Five Year Comparison of Probation Supervision Population by Offense Group

Offense Group	FY2007			FY2012			Percent Change		
	Female	Male	Total	Female	Male	Total	Female	Male	Total
Violent	931	4,697	5,628	1,004	5,290	6,294	7.8%	12.6%	11.8%
Sex and Child Abuse	483	1,360	1,843	471	1,330	1,801	-2.5%	-2.2%	-2.3%
Nonviolent	5,995	16,067	22,062	5,925	17,558	23,483	-1.2%	9.3%	6.4%
Drug	5,428	13,959	19,387	5,515	12,494	18,009	1.6%	-10.5%	-7.1%
DWI	401	2,926	3,327	717	4,535	5,252	78.8%	55.0%	57.9%
Total	13,238	39,009	52,247	13,632	41,207	54,839	3.0%	5.6%	5.0%

Females on Probation by Offense Group
FY2007 **FY2012**

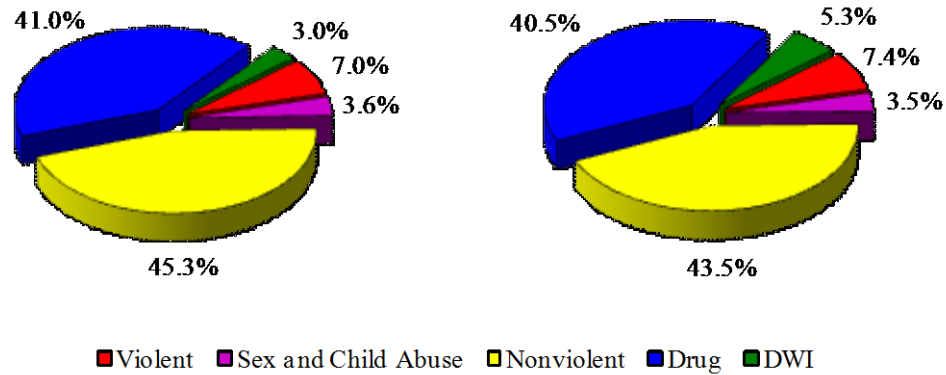

Males on Probation by Offense Group
FY2007 **FY2012**

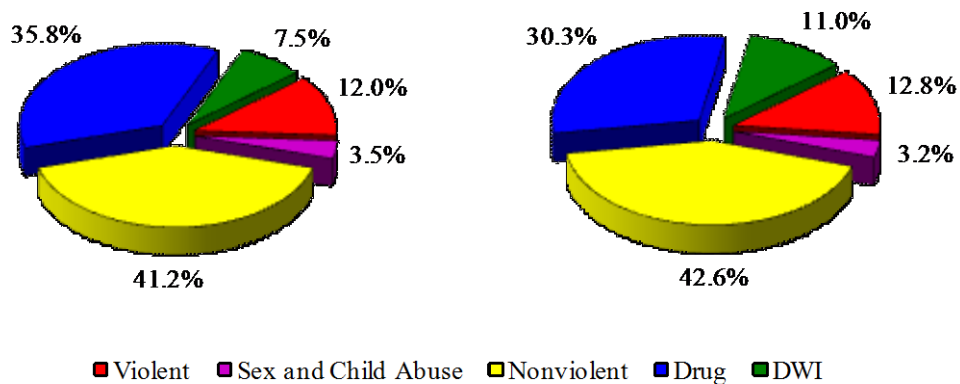

Changes in Average Sentences

Five Year Comparison of Average Sentences (years) of Parole Offenders by Offense Group

Offense Group	FY2007			FY2012			Percent Change		
	Female	Male	Total	Female	Male	Total	Female	Male	Total
Violent	8.6	11.2	11.0	8.1	11.2	11.0	-6.1%	0.5%	0.2%
Sex and Child Abuse	5.1	8.5	8.2	6.0	8.8	8.7	17.0%	4.0%	5.3%
Nonviolent	4.2	4.7	4.6	4.4	4.7	4.7	4.5%	1.6%	2.1%
Drug	5.1	6.5	6.2	5.5	6.9	6.7	7.1%	7.3%	6.9%
DWI	3.8	3.9	3.9	4.3	4.5	4.5	14.8%	15.9%	15.7%
Total	5.0	6.7	6.4	5.2	7.0	6.8	4.8%	5.7%	5.6%

*Life sentences computed as 30 years

Average Sentences (years) of Parole Offenders Females

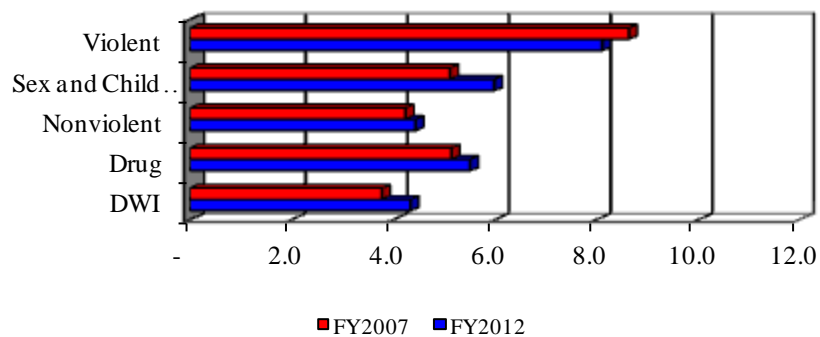

Average Parole Sentence Length Males

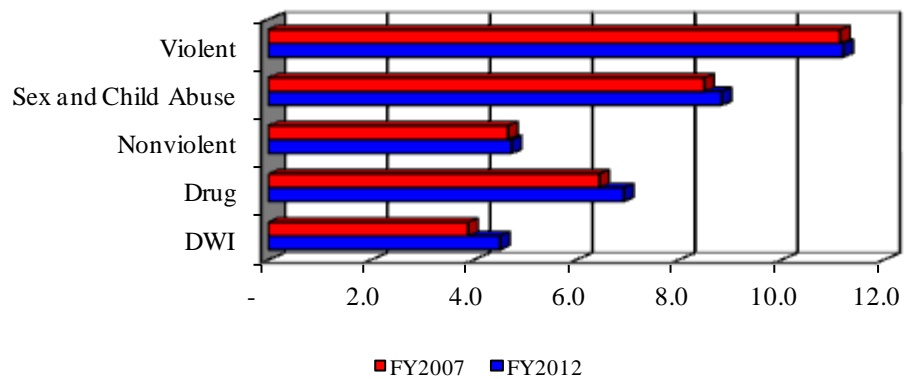

Five Year Comparison of Average Sentences (years) of Probation Offenders by Offense Group

Offense Group	FY2007			FY2012			Percent Change		
	Female	Male	Total	Female	Male	Total	Female	Male	Total
Violent	3.9	3.9	3.9	4.2	4.2	4.2	6.4%	6.9%	6.8%
Sex and Child Abuse	4.1	4.6	4.5	4.4	4.7	4.6	6.4%	3.2%	4.0%
Nonviolent	4.5	4.5	4.5	4.6	4.5	4.5	1.0%	-0.2%	0.1%
Drug	4.4	4.2	4.2	4.5	4.4	4.4	3.1%	4.4%	4.1%
DWI	4.7	4.6	4.6	4.6	4.7	4.7	-0.4%	1.3%	1.1%
Total	4.3	4.3	4.3	4.5	4.4	4.5	3.8%	3.5%	3.6%

Average Sentences (years) of Probation Offenders Females

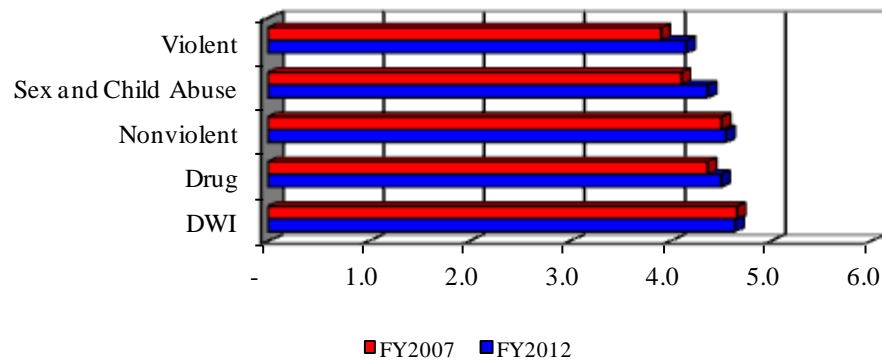

Average Probation Sentence Length Males

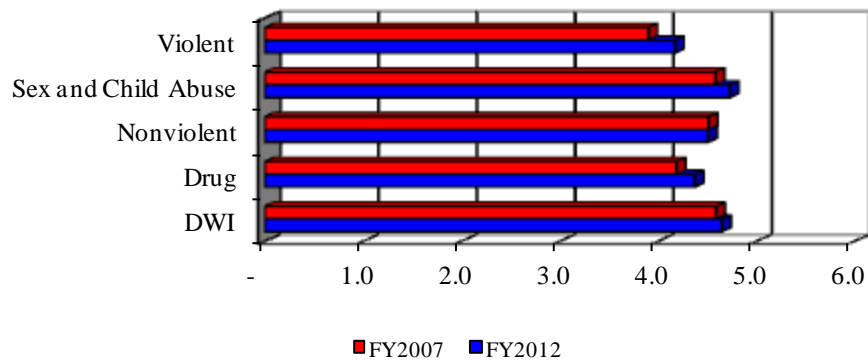

Changes in Violent and Nonviolent Compositions

Five Year Comparison of Violent and Nonviolent Parole Populations

Female Offenders

Offense Type	FY2007	Percent	FY2012	Percent
Violent and Sex Offenses	280	10.9%	328	11.7%
Nonviolent Offenses*	2,298	89.1%	2,474	88.3%
Total	2,578	100.0%	2,802	100.0%

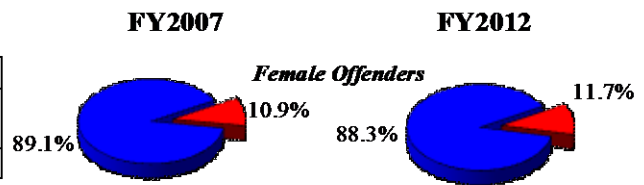

Male Offenders

Offense Type	FY2007	Percent	FY2012	Percent
Violent and Sex Offenses	3,443	23.1%	4,268	26.8%
Nonviolent Offenses*	11,461	76.9%	11,646	73.2%
Total	14,904	100.0%	15,914	100.0%

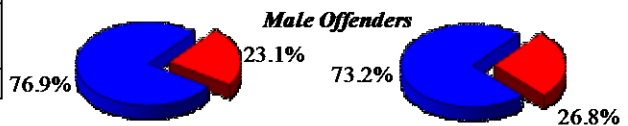

All Offenders

Offense Type	FY2007	Percent	FY2012	Percent
Violent and Sex Offenses	3,723	21.3%	4,596	24.6%
Nonviolent Offenses*	13,759	78.7%	14,120	75.4%
Total	17,482	100.0%	18,716	100.0%

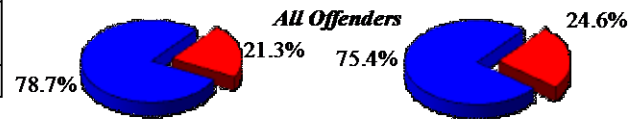

*Nonviolent Offenses include all offenses not considered Violent or Sex Offenses

■ Violent and Sex Offenses ■ Nonviolent Offenses*

Five Year Comparison of Violent and Nonviolent Probation Populations

Female Offenders

Offense Type	FY2007	Percent	FY2012	Percent
Violent and Sex Offenses	1,414	10.7%	1,475	10.8%
Nonviolent Offenses*	11,824	89.3%	12,157	89.2%
Total	13,238	100.0%	13,632	100.0%

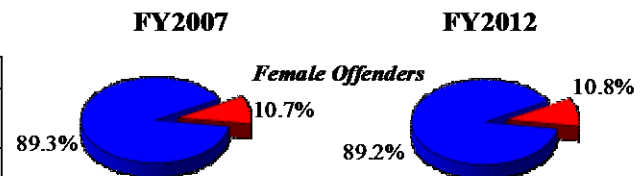

Male Offenders

Offense Type	FY2007	Percent	FY2012	Percent
Violent and Sex Offenses	6,057	15.5%	6,620	16.1%
Nonviolent Offenses*	32,952	84.5%	34,587	83.9%
Total	39,009	100.0%	41,207	100.0%

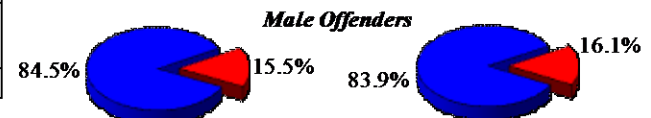

All Offenders

Offense Type	FY2007	Percent	FY2012	Percent
Violent and Sex Offenses	7,471	14.3%	8,095	14.8%
Nonviolent Offenses*	44,776	85.7%	46,744	85.2%
Total	52,247	100.0%	54,839	100.0%

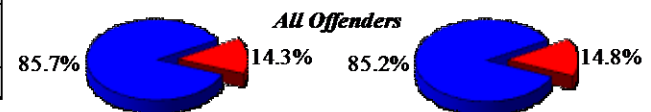

*Nonviolent Offenses include all offenses not considered Violent or Sex Offenses

■ Violent and Sex Offenses ■ Nonviolent Offenses*

Changes in Racial Composition

Five Year Comparison of Parole Population by Race

Race	FY2007			FY2012			Percent Change		
	Female	Male	Total	Female	Male	Total	Female	Male	Total
Asian	7	25	32	4	24	28	-42.9%	-4.0%	-12.5%
Black	538	4,919	5,457	490	5,716	6,206	-8.9%	16.2%	13.7%
Hispanic	21	167	188	56	199	255	166.7%	19.2%	35.6%
Native American	8	35	43	22	32	54	175.0%	-8.6%	25.6%
Unknown	-	6	6	-	18	18	0.0%	200.0%	200.0%
White	2,004	9,752	11,756	2,230	9,925	12,155	11.3%	1.8%	3.4%
Total	2,578	14,904	17,482	2,802	15,914	18,716	8.7%	6.8%	7.1%

Five Year Comparison of Probation Population by Race

Race	FY2007			FY2012			Percent Change		
	Female	Male	Total	Female	Male	Total	Female	Male	Total
Asian	23	100	123	38	111	149	65.2%	11.0%	21.1%
Black	2,767	10,739	13,506	2,624	11,425	14,049	-5.2%	6.4%	4.0%
Hispanic	124	508	632	151	581	732	21.8%	14.4%	15.8%
Native American	31	80	111	42	99	141	35.5%	23.8%	27.0%
Unknown	4	24	28	15	53	68	275.0%	120.8%	142.9%
White	10,289	27,558	37,847	10,762	28,938	39,700	4.6%	5.0%	4.9%
Total	13,238	39,009	52,247	13,632	41,207	54,839	3.0%	5.6%	5.0%

14. Supervision Openings from FY2003 to FY2012

Supervision Openings FY2003 to FY2012

Type of Admission	FY2003	FY2004	FY2005	FY2006	FY2007	FY2008	FY2009	FY2010	FY2011	FY2012
New Probation	20,557	18,502	17,823	18,307	17,782	17,888	18,212	17,410	16,651	17,140
120-Day Probation Releases	4,208	4,296	4,209	4,631	4,562	4,471	4,160	4,206	4,178	4,306
Parole Releases	10,448	11,709	11,917	11,761	11,677	11,823	13,413	12,218	12,091	12,289
Absconder Returns	2,829	2,878	2,802	2,868	3,057	2,781	3,041	2,866	3,118	3,294
Other	1,305	1,388	1,450	1,589	1,653	1,813	1,879	1,837	1,793	1,955
Supervision Openings	39,347	38,773	38,201	39,156	38,731	38,776	40,705	38,537	37,831	38,984
Percent Change		-1.5%	-1.5%	2.5%	-1.1%	0.1%	5.0%	-5.3%	-1.8%	3.0%

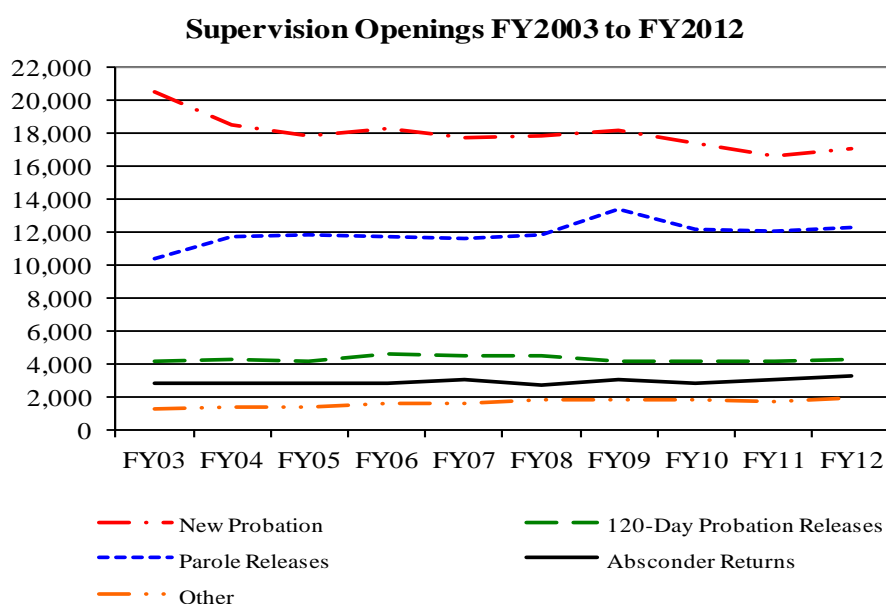

Change in Supervision Openings (FY2003 - FY2012)

	Annual Percent Increase	
	FY2003-FY2007	FY2008-FY2012
Supervision Openings	1.4%	0.2%
New Probation	-1.8%	-0.7%
120 Day Probation Releases	3.2%	-1.1%
Parole Releases	6.6%	1.3%
Absconder Returns	1.5%	1.8%
Other	4.8%	3.5%

Supervision openings have increased 0.2% per year in the last five years compared to a 1.4% increase from FY2003 to FY2007. What is of significance to the department, because of the impact upon supervision caseload, is the increase in paroled offenders of 1.3% per year. Senate Bill 5 enacted in 2003 removed non-violent misdemeanor cases from DOC probation supervision, and this has been the main reason for the decline in new court probations.

Female Supervision Openings FY2003 to FY2012

Type of Admission	FY2003	FY2004	FY2005	FY2006	FY2007	FY2008	FY2009	FY2010	FY2011	FY2012
New Probation	5,197	4,360	4,452	4,633	4,471	4,429	4,371	4,208	4,078	4,307
120-Day Probation Releases	673	710	747	787	777	755	654	777	804	801
Parole Releases	1,298	1,439	1,538	1,528	1,572	1,703	1,721	1,643	1,542	1,651
Absconder Returns	560	599	570	576	601	596	607	530	657	632
Other	211	210	199	231	238	300	302	297	305	306
Supervision Openings	7,939	7,318	7,506	7,755	7,659	7,783	7,655	7,455	7,386	7,697
Percent Change		-7.8%	2.6%	3.3%	-1.2%	1.6%	-1.6%	-2.6%	-0.9%	4.2%

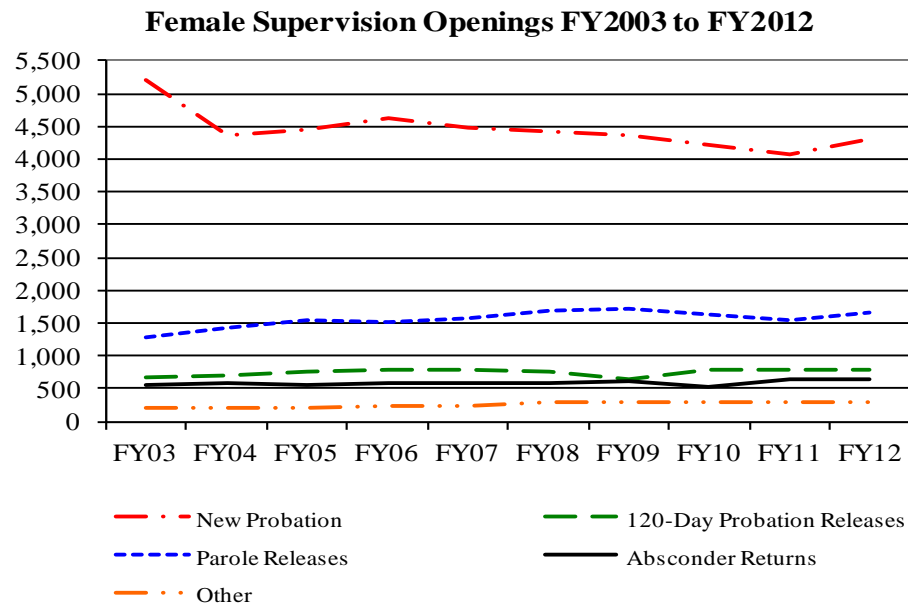

Change in Female Supervision Openings (FY2003 - FY2012)

	Annual Percent Increase	
	FY2003-FY2007	FY2008-FY2012
Supervision Openings	2.0%	0.1%
New Probation	-0.2%	-0.7%
120 Day Probation Releases	5.5%	1.1%
Parole Releases	8.6%	1.2%
Absconder Returns	0.7%	1.7%
Other	7.4%	5.6%

Female supervision openings increased at 0.1% per year in the last five years compared to the 2% increase from FY2003 to FY2007. What is of significance to the department, because of the impact upon supervision caseload, is the increases in paroled female offenders have slowed from 8.6% (FY 2003-2007) to 1.2% (FY 2007-2012) annually. Probation following a court stipulated 120-day program has decreased from 5.5% per year (FY 2003-2007) to 1.2% (FY 2008-2012).

Supervision Openings by Race FY2012

Race	New Probation	120-Day Probation	Parole Releases	Absconder Returns	Other	All Openings	Percent of Admission
Asian	61	10	21	3	7	102	0.3%
Black	4,682	1,009	3,627	1,407	537	11,262	28.9%
Hispanic	274	86	247	60	46	713	1.8%
Native American	51	10	41	5	22	129	0.3%
Unknown	42	3	5	-	-	50	0.1%
White	12,030	3,188	8,348	1,819	1,343	26,728	68.6%
Total	17,140	4,306	12,289	3,294	1,955	38,984	100.0%

Female Supervision Openings by Race FY2012

Race	New Probation	120-Day Probation	Parole Releases	Absconder Returns	Other	All Openings	Percent of Admission
Asian	12	3	3	-	1	19	0.2%
Black	894	104	247	198	38	1,481	19.2%
Hispanic	53	21	44	7	5	130	1.7%
Native American	15	4	12	1	7	39	0.5%
Unknown	8	-	-	-	-	8	0.1%
White	3,325	669	1,345	426	255	6,020	78.2%
Total	4,307	801	1,651	632	306	7,697	100.0%

Male Supervision Openings by Race FY2012

Race	New Probation	120-Day Probation	Parole Releases	Absconder Returns	Other	All Openings	Percent of Admission
Asian	49	7	18	3	6	83	0.3%
Black	3,788	905	3,380	1,209	499	9,781	31.3%
Hispanic	221	65	203	53	41	583	1.9%
Native American	36	6	29	4	15	90	0.3%
Unknown	34	3	5	-	-	42	0.1%
White	8,705	2,519	7,003	1,393	1,088	20,708	66.2%
Total	12,833	3,505	10,638	2,662	1,649	31,287	100.0%

15. Closings from Supervision, FY2003 to FY2012

Closings from Supervision FY2003 to FY2012

Type of Closing	FY2003	FY2004	FY2005	FY2006	FY2007	FY2008	FY2009	FY2010	FY2011	FY2012
Discharges	14,638	14,878	14,547	14,024	14,211	14,348	14,935	15,010	15,121	15,060
Revocations/Returns	11,159	11,926	13,054	12,544	12,538	12,775	12,533	12,015	12,382	12,329
Absconding/Off Record	8,560	8,864	8,315	8,315	8,075	7,487	8,238	7,727	8,189	8,007
Interstate and Other	2,287	2,399	2,282	2,394	2,554	2,857	2,753	3,039	2,879	2,789
Total Releases	36,644	38,067	38,198	37,277	37,378	37,467	38,459	37,791	38,571	38,185
Annual Percent Change		3.9%	0.3%	-2.4%	0.3%	0.2%	2.6%	-1.7%	2.1%	-1.0%
Percent Discharged	39.9%	39.1%	38.1%	37.6%	38.0%	38.3%	38.8%	39.7%	39.2%	39.4%

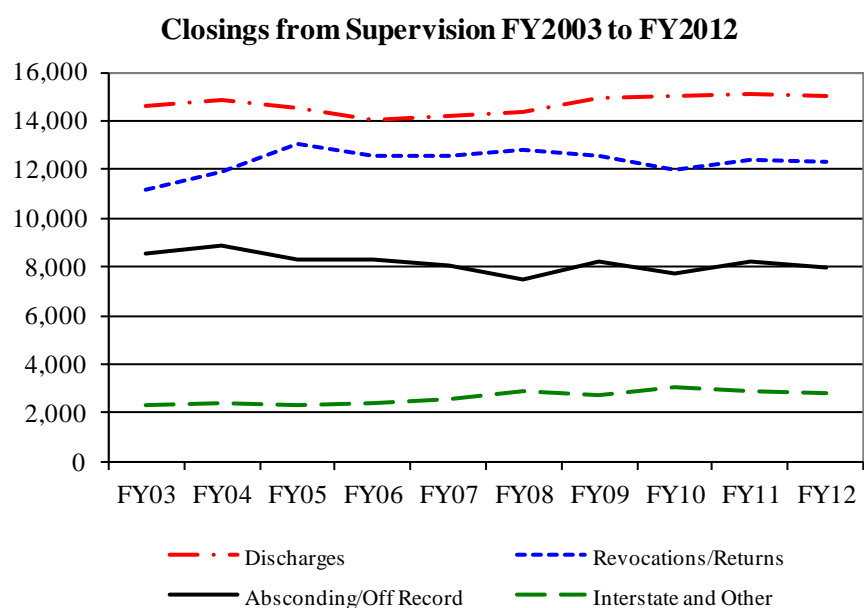

Female Closings from Supervision FY2003 to FY2012

Type of Closing	FY2003	FY2004	FY2005	FY2006	FY2007	FY2008	FY2009	FY2010	FY2011	FY2012
Discharges	3,429	3,436	3,399	3,133	3,238	3,301	3,443	3,565	3,547	3,512
Revocations/Returns	1,473	1,670	1,842	1,754	1,801	1,896	1,730	1,693	1,862	1,880
Absconding/Off Record	1,637	1,789	1,558	1,665	1,597	1,477	1,523	1,476	1,657	1,542
Interstate and Other	474	502	507	562	543	647	609	690	621	622
Total Releases	7,013	7,397	7,306	7,114	7,179	7,321	7,305	7,424	7,687	7,556
Annual Percent Change		5.5%	-1.2%	-2.6%	0.9%	2.0%	-0.2%	1.6%	3.5%	-1.7%
Percent Discharged	48.9%	46.5%	46.5%	44.0%	45.1%	45.1%	47.1%	48.0%	46.1%	46.5%

Female Closings from Supervision FY2003 to FY2012

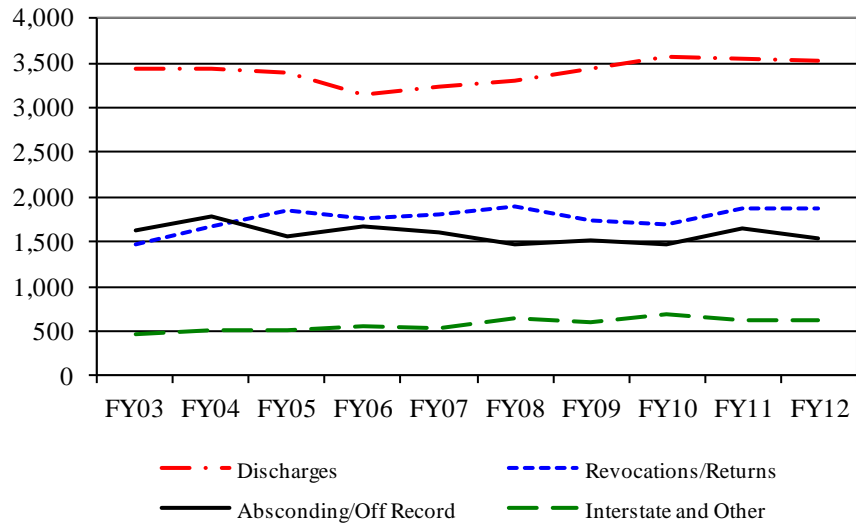

Male Closings from Supervision FY2003 to FY2012

Type of Closing	FY2003	FY2004	FY2005	FY2006	FY2007	FY2008	FY2009	FY2010	FY2011	FY2012
Discharges	11,209	11,442	11,148	10,891	10,973	11,047	11,492	11,445	11,574	11,548
Revocations/Returns	9,686	10,256	11,212	10,790	10,737	10,879	10,803	10,322	10,520	10,449
Absconding/Off Record	6,923	7,075	6,757	6,650	6,478	6,010	6,715	6,251	6,532	6,465
Interstate and Other	1,813	1,897	1,775	1,832	2,011	2,210	2,144	2,349	2,258	2,167
Total Releases	29,631	30,670	30,892	30,163	30,199	30,146	31,154	30,367	30,884	30,629
Annual Percent Change		3.5%	0.7%	-2.4%	0.1%	-0.2%	3.3%	-2.5%	1.7%	-0.8%
Percent Discharged	37.8%	37.3%	36.1%	36.1%	36.3%	36.6%	36.9%	37.7%	37.5%	37.7%

Male Closings from Supervision FY2003 to FY2012

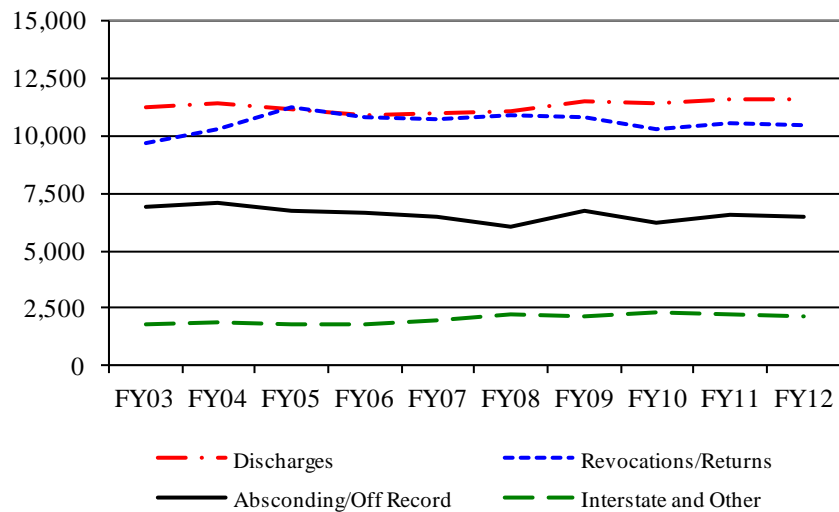

Supervision Closings by Race FY2012

Race	Discharges	Revocation /Returns	Absconding /Off Record	Interstate and Other	All Closings	Percent of Closings
Asian	55	27	16	16	114	0.3%
Black	4,442	3,239	3,288	690	11,659	30.5%
Hispanic	275	219	134	83	711	1.9%
Native American	30	48	17	17	112	0.3%
Unknown	17	5	7	5	34	0.1%
White	10,241	8,791	4,545	1,978	25,555	66.9%
Total	15,060	12,329	8,007	2,789	38,185	100.0%

Female Supervision Closings by Race FY2012

Race	Discharges	Revocation /Returns	Absconding /Off Record	Interstate and Other	All Closings	Percent of Closings
Asian	13	5	3	1	22	0.3%
Black	855	248	430	111	1,644	21.8%
Hispanic	40	46	21	22	129	1.7%
Native American	9	10	6	7	32	0.4%
Unknown	3	-	1	1	5	0.1%
White	2,592	1,571	1,081	480	5,724	75.8%
Total	3,512	1,880	1,542	622	7,556	100.0%

Male Supervision Closings by Race FY2012

Race	Discharges	Revocation n/Returns	Absconding /Off Record	Interstate and Other	All Closings	Percent of Closings
Asian	42	22	13	15	92	0.3%
Black	3,587	2,991	2,858	579	10,015	32.7%
Hispanic	235	173	113	61	582	1.9%
Native American	21	38	11	10	80	0.3%
Unknown	14	5	6	4	29	0.1%
White	7,649	7,220	3,464	1,498	19,831	64.7%
Total	11,548	10,449	6,465	2,167	30,629	100.0%

16. Time under Supervision by Closings in FY2012

Time Under Supervision for FY2012

Supervision Closing Type	Female		Male		Total	
	Closings	Average Months Served	Closings	Average Months Served	Closings	Average Months Served
Discharges	3,512	38.3	11,548	34.8	15,060	35.6
Revocations/Returns	1,880	14.9	10,460	13.5	12,340	13.7
Absconding/Off Record	1,326	22.5	5,321	20.5	6,647	20.9
Interstate and Other	623	8.8	2,170	7.4	2,793	7.7
Total	7,341	26.9	29,499	22.6	36,840	23.5

Time Under Supervision for FY2012

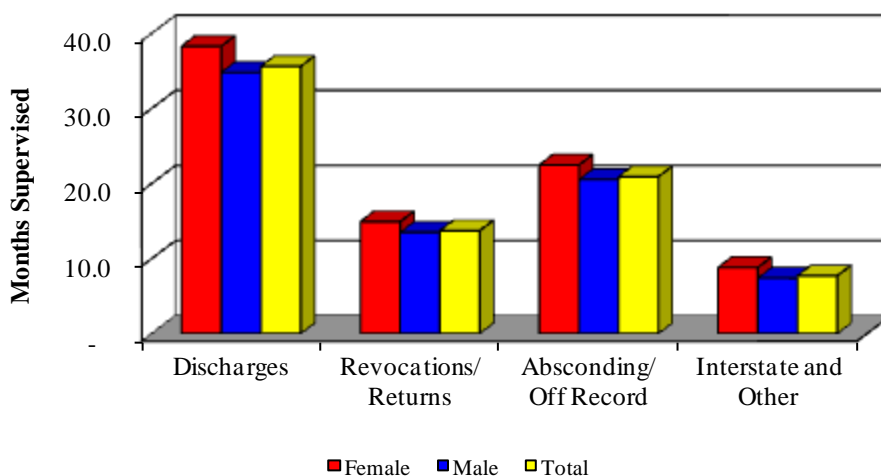

Time Under Supervision for Offenders Discharged by Offense Group for FY2012

Offense Group	Female		Male		Total	
	Supervision Discharges	Average Months Served	Supervision Discharges	Average Months Served	Supervision Discharges	Average Months Served
Violent	293	34.3	1,787	32.9	2,080	33.1
Sex and Child Abuse	117	40.3	462	35.6	579	36.6
Nonviolent	1,484	38.1	4,445	33.3	5,929	34.5
Drug	1,476	39.4	3,868	36.7	5,344	37.5
DWI	142	35.3	986	36.9	1,128	36.7
Total	3,512	38.3	11,548	34.8	15,060	35.6

**Time Under Supervision for Offenders Discharged by
Offense Group for FY2012**

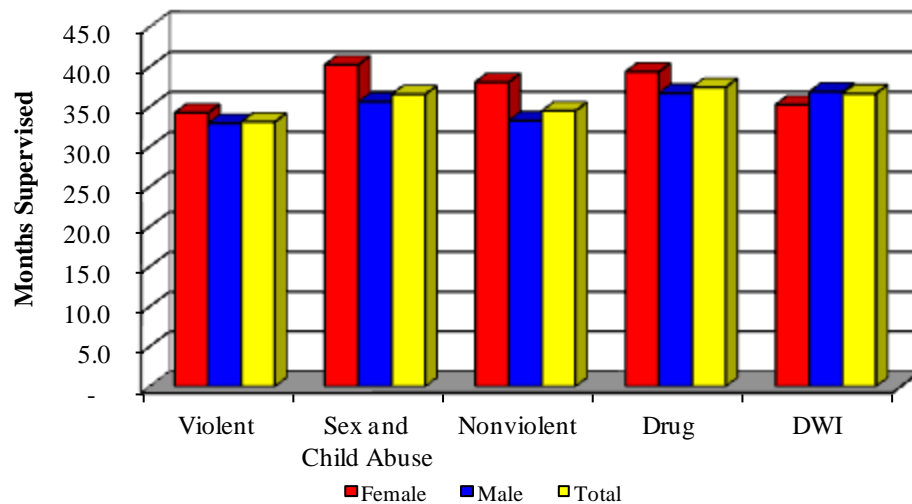

Note: Violent offenses include homicide, robbery, assault, kidnapping, arson 1, armed criminal action and serious weapons offenses (felony class A and B). Sex offenses include RSMo. 566 sex offenses and RSMo. 568 child abuse offenses, excluding non-support. Drug offenses include RSMo. 195 offenses. DWI includes BAC offenses. Nonviolent offenses are other offenses, including property offenses, public order offenses, other weapons offenses and other traffic offenses.

Time Under Supervision for Parole Offenders Discharged by Offense Group for FY2012

Offense Group	Female		Male		Total	
	Supervision Discharges	Average Months Served	Supervision Discharges	Average Months Served	Supervision Discharges	Average Months Served
Violent	73	31.9	761	29.6	834	29.8
Sex and Child Abuse	15	29.6	209	26.3	224	26.5
Nonviolent	321	25.5	1,573	21.9	1,894	22.5
Drug	296	32.0	1,081	31.1	1,377	31.3
DWI	39	22.1	306	22.9	345	22.8
Total	744	28.6	3,930	26.2	4,674	26.6

**Time Under Supervision for Parole Offenders Discharged
by Offense Group for FY2012**

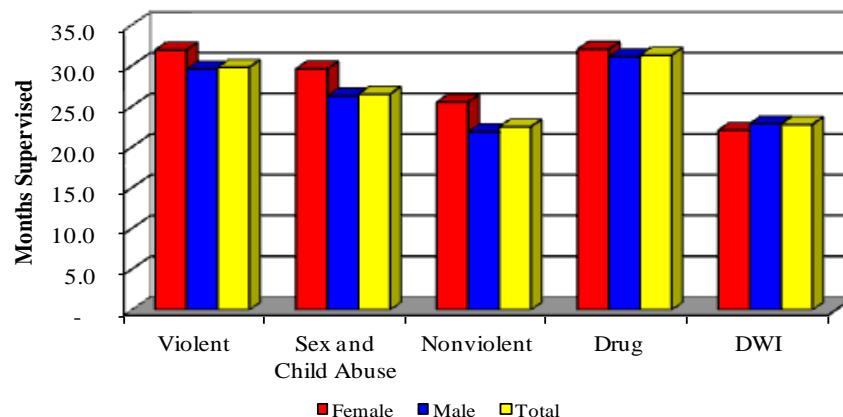

Time Under Supervision for Probation Offenders Discharged by Offense Group for

Offense Group	Female		Male		Total	
	Supervision Discharges	Average Months Served	Supervision Discharges	Average Months Served	Supervision Discharges	Average Months Served
Violent	196	36.8	882	37.5	1,078	37.4
Sex and Child Abuse	100	41.9	224	44.8	324	43.9
Nonviolent	1,002	44.4	2,484	42.2	3,486	42.9
Drug	1,102	42.5	2,555	40.0	3,657	40.7
DWI	103	40.3	680	43.2	783	42.8
Total	2,503	42.7	6,825	41.0	9,328	41.4

Time Under Supervision for Probation Offenders Discharged by Offense Group for FY2012

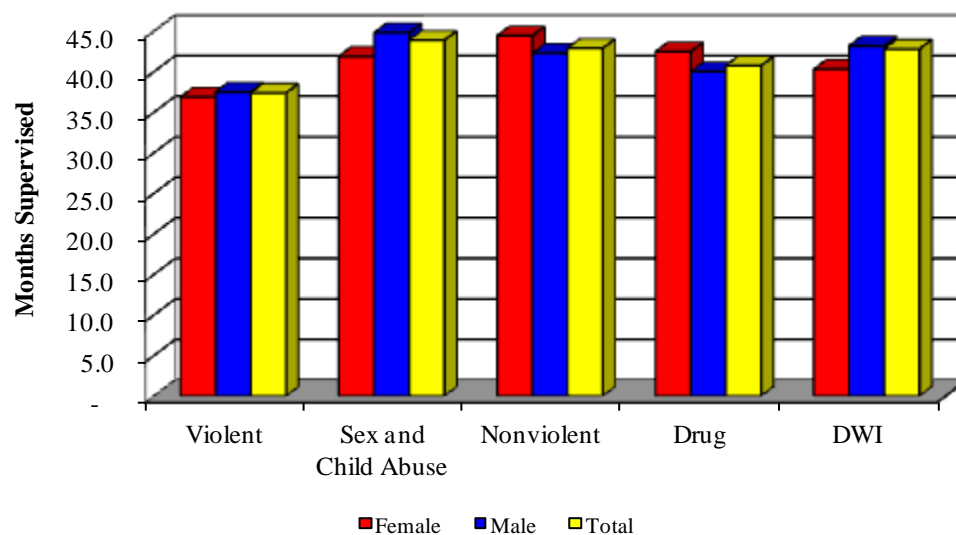

17. Recidivism Rates of New Probationers, 120-Day and Long Term Drug Program Offenders Released to Probation, FY2003 to FY2012

Recidivism of 120 Day and Long Term Drug Program Offenders Released to First Return for a Violation of Supervision or New Conviction

FY	Openings	Percent Incarcerated Within				
		6 Months	1 Year	2 Years	3 Years	5 Years
FY2003	1,585	5.9	17.7	33.8	43.8	51.3
FY2004	1,529	6.3	18.1	34.5	43.7	51.8
FY2005	1,419	6.1	17.3	31.3	39.4	48.6
FY2006	1,516	4.5	15.3	31.1	38.4	46.6
FY2007	1,568	4.3	15.1	30.4	38.3	45.7
FY2008	1,479	4.6	14.0	28.5	36.3	-
FY2009	1,506	4.2	13.2	26.8	34.5	-
FY2010	1,575	3.6	13.4	27.2	-	-
FY2011	1,555	4.0	14.3	-	-	-
FY2012	1,558	3.6	-	-	-	-
Average	1,529	4.7	15.4	30.4	39.3	48.8

Recidivism of 120 Day and Long Term Drug Program Offenders Released to First New Conviction

FY	Openings	Percent Convicted Within				
		6 Months	1 Year	2 Years	3 Years	5 Years
FY2003	1,585	2.8	6.8	13.9	20.4	28.3
FY2004	1,529	2.0	6.2	14.7	20.5	28.4
FY2005	1,419	1.9	6.1	13.6	19.3	27.6
FY2006	1,516	2.1	5.9	14.4	20.2	28.0
FY2007	1,568	1.8	5.5	13.0	18.9	28.0
FY2008	1,479	1.6	5.1	13.3	18.9	-
FY2009	1,506	1.5	4.8	12.4	18.3	-
FY2010	1,575	1.1	4.6	12.2	-	-
FY2011	1,555	1.5	5.3	-	-	-
FY2012	1,558	1.6	-	-	-	-
Average	1,529	1.8	5.6	13.4	19.5	28.0

Recidivism of New Probation Offenders
First Incarceration for a Violation of Supervision or New Conviction

FY	Openings	Percent Incarcerated Within				
		6 Months	1 Year	2 Years	3 Years	5 Years
FY2003	18,468	3.6	10.1	21.0	27.7	33.4
FY2004	16,323	3.8	11.1	22.5	28.9	35.3
FY2005	15,459	4.5	11.5	22.2	28.3	35.0
FY2006	16,048	4.0	10.7	21.4	27.8	34.3
FY2007	15,610	3.9	10.5	21.4	27.3	33.7
FY2008	15,673	3.5	10.2	20.3	26.0	-
FY2009	15,967	3.6	9.8	19.4	25.5	-
FY2010	15,017	4.0	10.1	20.3	-	-
FY2011	14,318	4.1	10.7	-	-	-
FY2012	15,008	4.6	-	-	-	-
Average	15,789	3.9	10.5	21.1	27.4	34.3

Recidivism of New Probation Offenders
First New Conviction

FY	Openings	Percent Convicted Within				
		6 Months	1 Year	2 Years	3 Years	5 Years
FY2003	18,468	2.2	5.4	11.3	15.4	21.4
FY2004	16,323	1.9	5.0	10.7	15.2	21.8
FY2005	15,459	1.7	4.7	10.5	14.8	21.6
FY2006	16,048	1.6	4.6	9.9	14.4	21.2
FY2007	15,610	1.6	4.2	10.2	14.6	21.3
FY2008	15,673	1.6	4.4	10.1	14.2	-
FY2009	15,967	1.6	4.5	10.2	14.9	-
FY2010	15,017	1.5	4.5	10.5	-	-
FY2011	14,318	1.8	5.0	-	-	-
FY2012	15,008	1.7	-	-	-	-
Average	15,789	1.7	4.7	10.4	14.8	21.5

Recidivism rates are for offenders starting a new probation and for offenders who are sentenced to a 120 Day or Long Term Drug program and then released to probation. The time to the first incarceration or first new conviction is calculated from the start of supervision. (Section 8)

See recidivism rates for Institutional Releases for explanation of recidivism terms.

**Recidivism of New Probationers, 120 Day and Long Term Drug Program
Released to Probation, FY2003 to FY2012
First Return or Incarceration for a Violation of Supervision or New Conviction**

Probation Type	Openings	Percent Incarcerated Within				
		6 Months	1 Year	2 Years	3 Years	5 Years
<i>120 Day and Long Term Drug Releases to Probation</i>						
Female	2,067	2.6	10.5	22.8	29.4	37.5
Male	13,223	5.1	16.1	31.6	40.8	50.6
<i>New Probation</i>						
Female	39,254	2.8	7.7	15.5	20.1	25.6
Male	118,637	4.3	11.4	22.9	29.8	37.2

**Recidivism of New Probationers, 120 Day and Long Term Drug
Program Offenders Released to Probation, FY2003-2012
Incarceration for a Violation of Supervision or New Conviction**

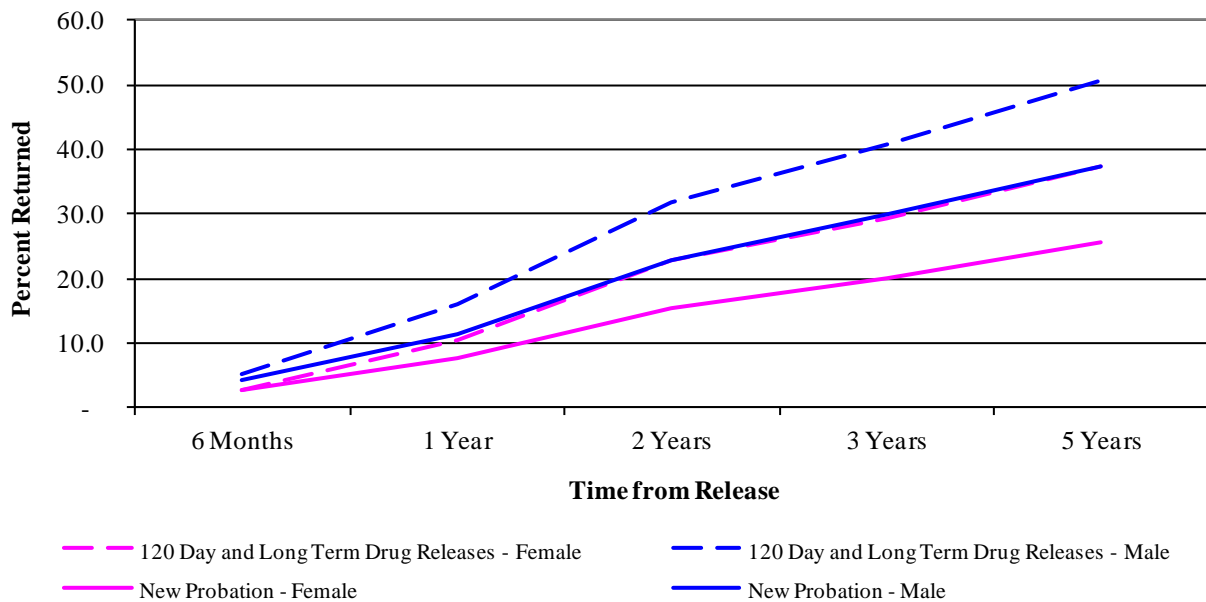

**Recidivism of New Probationers, 120 Day and Long Term Drug Program
Released to Probation, FY2003 to FY2012
First New Conviction**

Probation Type	Openings	Percent Incarcerated Within				
		6 Months	1 Year	2 Years	3 Years	5 Years
<i>120 Day and Long Term Drug Releases to Probation</i>						
Female	2,067	1.5	3.8	8.4	11.7	19.0
Male	13,223	1.9	5.9	14.2	20.7	29.5
<i>New Probation</i>						
Female	39,254	1.4	3.5	7.1	10.1	14.9
Male	118,637	1.8	5.1	11.5	16.4	23.7

**Recidivism of New Probationers, 120 Day and Long Term Drug
Program Offenders Released to Probation, FY2003-2012
New Conviction**

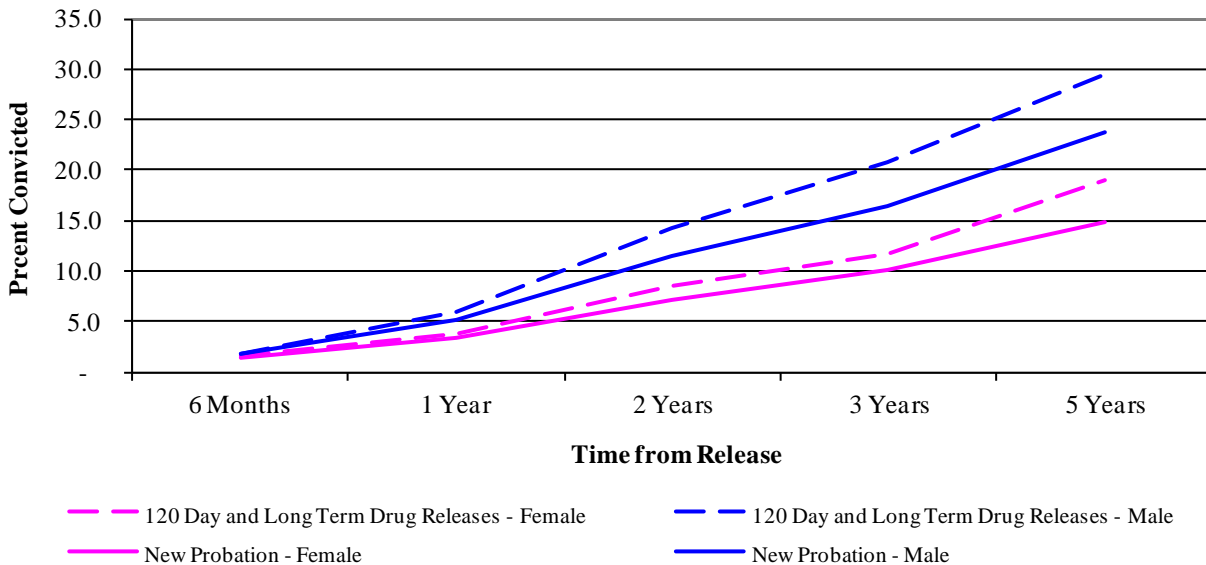

**Recidivism of New Probationers, 120 Day and Long Term Drug Program
Released to Probation by Offense Group, FY2003 to FY2012
First Return or Incarceration for a Violation of Supervision or New Conviction**

Offense Group	Releases	Percent Returned Within				
		6 Months	1 Year	2 Years	3 Years	5 Years
Violent	22,209	5.6	13.3	24.4	30.1	35.1
Sex and Child Abuse	6,352	4.4	11.9	21.9	26.9	32.0
Nonviolent	74,849	4.3	12.0	24.1	31.2	38.5
DWI	9,670	2.8	7.7	16.7	22.7	31.0
Drugs	60,101	3.2	9.1	19.1	25.5	33.2
Total	173,181	4.0	10.9	21.9	28.4	35.6

**Recidivism of New Probationers, 120 Day and Long Term Drug Program
Offenders Released to Probation by Offense Group, FY2003-2012
Incarceration for a Violation of Supervision or New Conviction**

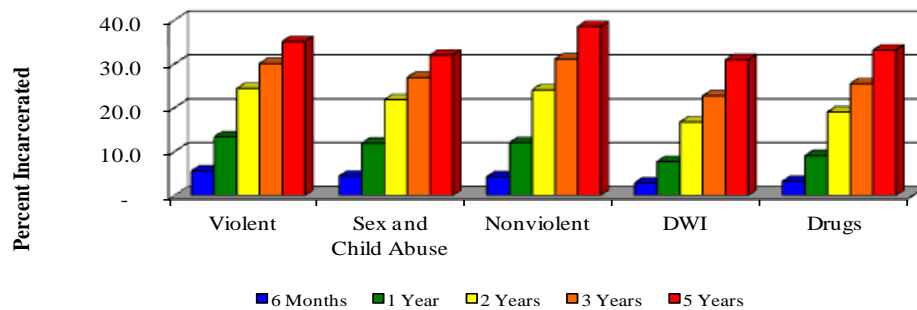

**Recidivism of New Probationers, 120 Day and Long Term Drug Program
Released to Probation by Offense Group, FY2003 to FY2012
First New Conviction**

Offense Group	Releases	Percent Convicted Within				
		6 Months	1 Year	2 Years	3 Years	5 Years
Violent	22,209	2.2	5.7	11.8	16.4	22.9
Sex and Child Abuse	6,352	1.2	3.1	6.4	9.0	12.8
Nonviolent	74,849	2.1	5.7	12.2	16.9	23.7
DWI	9,670	1.1	3.3	8.0	12.6	20.4
Drugs	60,101	1.2	3.8	9.3	13.8	20.9
Total	173,181	1.7	4.8	10.7	15.2	22.0

**Recidivism of New Probationers, 120 Day and Long Term Drug Program
Offender Released to Probation by Offense Group, FY2003-2012
New Conviction**

