

# **MISSOURI DEPARTMENT OF CORRECTIONS**



## **A Profile of the Institutional and Supervised Offender Population on June 30, 2013**

**January 6, 2014**

**George A. Lombardi**

**Director**

*This page intentionally left blank*

**Jeremiah W. (Jay) Nixon**  
Governor



2729 Plaza Drive  
P. O. Box 236  
Jefferson City, MO 65102  
Telephone: 573-751-2389  
Fax: 573-751-4099  
TDD Available

**George A. Lombardi**  
Director

**State of Missouri**  
**DEPARTMENT OF CORRECTIONS**  
*Ad Exelleum Conamur – "We Strive Towards Excellence"*

January 6, 2014

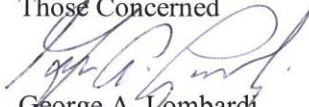
TO: Those Concerned  
  
FROM: George A. Lombardi  
Director  
SUBJECT: FY13 Offender Profile

Please find attached a copy of the FY 2013 Offender Profile. The Offender Profile is a collection of important statistics about the offenders supervised by the Missouri Department of Corrections, both incarcerated and on field supervision. The work of the Department is ever challenging and the intention of this statistical abstract is to answer many of the questions that the public, the legislature and Department's own staff often ask about regarding the offenders supervised by the Department. In FY 2013 the Department admitted over 19,000 offenders to prison and 18,000 offenders began a new probation sentence. Every day in FY 2013 the Department supervised over 100,000 offenders.

There is one statistic in which I continue to take particular pride and that is the decline since 2005 in the recidivism rate. In fact, the recidivism rate is now lower than at any time since the mid-1980s when the Department was first able to calculate recidivism from its computerized offender database. The Department attributes the decline particularly to the efforts of the collaborative Missouri Reentry Initiative and to the adoption of evidence-based supervision practices by the Board of Probation and Parole.

FY2013 shows the first results of the Justice Reinvestment Act (HB1525) which was passed in the FY12 legislative session. The Justice Reinvestment Initiative was led by the Pew Charitable Trust. The most significant impact has been the earned compliance credits (217.703 RSMo.) that offenders on probation and parole can earn by maintaining good behavior while on supervision. Offenders can earn up to 50% of their sentence in credits by avoiding violations and revocations. In FY2013 the field population has been reduced by 4,135 and discharges from supervision have increased by 4,432.

I hope you find the Offender Profile useful. Comments about improving the Offender Profile are always appreciated.

*An Equal Opportunity Employer*



## Table of Contents

<b>1. TRENDS</b>	<b>1</b>
INSTITUTIONAL AND SUPERVISED POPULATION FY2004 TO FY 2013	1
INCARCERATION RATES AND US COMPARISON	5
INCARCERATION RATES BY SENTENCING COUNTY	ERROR! BOOKMARK NOT DEFINED.
FELONY SENTENCING	11
<b>2. INSTITUTIONAL POPULATION ON JUNE 30, 2013</b>	<b>13</b>
DEMOGRAPHICS	13
OFFENDER CLASSIFICATION	15
<b>3. SENTENCING</b>	<b>18</b>
TOP TWENTY SENTENCING COUNTIES	18
OFFENSE GROUPS	19
TOP TWENTY OFFENSES	21
<i>All Offenders</i>	21
<i>By Gender</i>	22
<i>By Race</i>	24
DANGEROUS FELONY OFFENSES	26
<b>4. COMPARISON WITH THE INSTITUTIONAL POPULATION OF JUNE 30, 2008</b>	<b>27</b>
BY OFFENSE GROUP	27
CHANGES IN AVERAGE SENTENCES	28
CHANGES IN VIOLENT AND NONVIOLENT COMPOSITION	29
CHANGES IN THE RACIAL COMPOSITION	29
<b>5. ADMISSIONS TO PRISON, FY2004 TO FY2013</b>	<b>30</b>
TYPE OF ADMISSION	30
MENTAL ILLNESS, HEALTH PROBLEMS AND SUBSTANCE ABUSE ON ADMISSION	45
OFFENDERS ADMITTED WITH A NEW SENTENCE THAT HAD A MINIMUM PRISON TERM	46
AVERAGE SENTENCES: NEW ADMISSIONS FY2004 - FY2013	47
<b>6. RELEASES FROM PRISON FROM FY2004 TO FY2013</b>	<b>50</b>
<b>7. TIME SERVED TO FIRST RELEASE</b>	<b>53</b>
OFFENSE GROUP AND FELONY CLASS	54
TOP TWENTY OFFENSES	62
<b>8. RECIDIVISM RATES OF INSTITUTIONAL RELEASES</b>	<b>65</b>
RATES BY GENDER	67
BY OFFENSE GROUP	69
<b>9. SEX OFFENDER POPULATION</b>	<b>70</b>
DEMOGRAPHICS	70
SEX OFFENDER CLASSIFICATION	71
TOP TWENTY SENTENCING COUNTIES	73
TOP TWENTY SEX OFFENSES	74
SEX OFFENDER ADMISSIONS	75
SEX OFFENDER RELEASES	76
TIME SERVED TO FIRST RELEASE	76
RECIDIVISM RATES OF SEX OFFENDERS	78
<b>10. CAPITAL PUNISHMENT</b>	<b>80</b>
<b>11. SUPERVISED POPULATION ON JUNE 30, 2013</b>	<b>82</b>
DEMOGRAPHICS	82

SUPERVISION ASSESSMENT (OFFENDER NEEDS SCORE)	84
<b>12. SENTENCING</b>	<b>87</b>
TOP TWENTY SENTENCING COUNTIES	87
OFFENSE GROUPS	89
TOP TWENTY OFFENSES	90
<i>All Offenders</i>	90
<i>By Gender</i>	91
<i>By Race</i>	93
<b>13. COMPARISON WITH SUPERVISED POPULATION OF JUNE 30, 2008</b>	<b>95</b>
BY OFFENSE GROUPS	95
CHANGES IN AVERAGE SENTENCES	97
CHANGES IN VIOLENT AND NONVIOLENT COMPOSITIONS	99
CHANGES IN RACIAL COMPOSITION	100
<b>14. SUPERVISION OPENINGS FROM FY2004 TO FY2013</b>	<b>101</b>
<b>15. CLOSINGS FROM SUPERVISION, FY2004 TO FY2013</b>	<b>104</b>
<b>16. TIME UNDER SUPERVISION BY CLOSINGS IN FY2013</b>	<b>107</b>
<b>17. RECIDIVISM RATES OF NEW PROBATIONERS, 120-DAY AND LONG TERM DRUG PROGRAM OFFENDERS RELEASED TO PROBATION, FY2004 TO FY2013</b>	<b>110</b>

Note: The fiscal year is from July 1 to June 30.

# 1. Trends

## *Institutional and Supervised Population FY2004 to FY 2013*

### **Incarcerated Population FY2004 to FY2013**

#### **Total**

	FY04	FY05	FY06	FY07	FY08	FY09	FY10	FY11	FY12	FY13
Capacity	31,454	30,357	30,825	30,697	30,455	31,143	31,269	31,391	31,316	31,376
Population	29,364	30,219	30,162	29,943	30,033	30,476	30,418	30,771	31,057	31,435
Net Capacity	2090	138	663	754	422	667	851	620	259	(59)
Growth Per Day	-	2.34	-0.16	(0.60)	0.25	1.21	(0.16)	0.97	0.78	1.04
Percent Change	-	2.9%	-0.2%	-0.7%	0.3%	1.5%	-0.2%	1.2%	0.9%	1.2%

Source: Daily Count Sheets

#### **Males**

	FY04	FY05	FY06	FY07	FY08	FY09	FY10	FY11	FY12	FY13
Capacity	29,153	28,056	28,325	28,197	27,955	28,403	28,513	28,667	28,592	28,652
Population	27,047	27,751	27,640	27,443	27,592	28,015	28,079	28,286	28,430	28,692
Net Capacity	2106	305	685	754	363	388	434	381	162	(40)
Growth Per Day	-	1.93	-0.30	(0.54)	0.41	1.16	0.18	0.57	0.39	0.72
Percent Change	-	2.6%	-0.4%	-0.7%	0.5%	1.5%	0.2%	0.7%	0.5%	0.9%

#### **Females**

	FY04	FY05	FY06	FY07	FY08	FY09	FY10	FY11	FY12	FY13
Capacity	2,301	2,301	2,500	2,500	2,500	2,740	2,756	2,724	2,724	2,724
Population	2,317	2,468	2,522	2,500	2,441	2,461	2,339	2,485	2,627	2,743
Net Capacity	-16	(167)	-22	0	59	279.00	417	239	97	(19)
Growth Per Day	-	0.41	0.15	(0.06)	(0.16)	0.05	-0.33	0.40	0.39	0.32
Percent Change	-	6.5%	2.2%	-0.9%	-2.4%	0.8%	-5.0%	6.2%	5.7%	4.4%

### **Incarcerated Population FY2004 to FY2013**

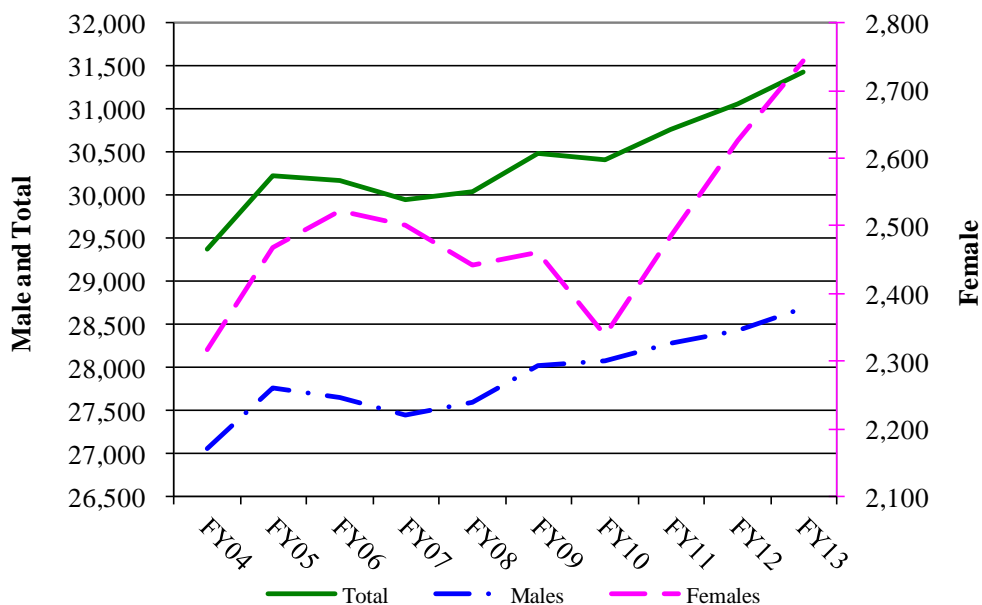

On September 1, 2012 offenders on probation and parole were able to earn compliance credits by maintaining good behavior and, thereby, reduce the time to the discharge of their sentence (HB1525). In FY13 the supervised population was reduced by 4,135 as a result of these earned credits.

#### Supervised Population FY2004 to FY2013

##### Total

	FY04	FY05	FY06	FY07	FY08	FY09	FY10	FY11	FY12	FY13
Parole/CRC	15,247	16,414	17,123	17,494	17,579	17,558	17,774	17,703	17,833	16,888
Probation	50,017	48,643	49,491	50,467	51,431	52,742	53,140	52,635	53,021	49,798
Interstate	2,323	2,496	2,553	2,543	2,699	2,660	2,769	2,798	2,701	2,734
<b>Total</b>	<b>67,587</b>	<b>67,553</b>	<b>69,167</b>	<b>70,504</b>	<b>71,709</b>	<b>72,960</b>	<b>73,683</b>	<b>73,136</b>	<b>73,555</b>	<b>69,420</b>
Growth Per Day	-	-0.09	4.42	3.66	3.30	3.43	1.98	-1.50	1.15	-11.33
Percent Change	-	-0.1%	2.4%	1.9%	1.7%	1.7%	1.0%	-0.7%	0.6%	-5.6%

##### Males

	FY04	FY05	FY06	FY07	FY08	FY09	FY10	FY11	FY12	FY13
Parole/CRC	13,248	14,180	14,772	14,932	14,915	14,858	15,018	15,013	15,140	14,320
Probation	37,855	36,586	37,035	37,702	38,396	39,481	39,914	39,597	39,881	37,167
Interstate	1,813	1,915	1,959	1,975	2,086	2,029	2,111	2,125	2,100	2,118
<b>Total</b>	<b>52,916</b>	<b>52,681</b>	<b>53,766</b>	<b>54,609</b>	<b>55,397</b>	<b>56,368</b>	<b>57,043</b>	<b>56,735</b>	<b>57,121</b>	<b>53,605</b>
Growth Per Day	-	-0.64	2.97	2.31	2.16	2.66	1.85	-0.84	1.06	-9.63
Percent Change	-	-0.4%	2.1%	1.6%	1.4%	1.8%	1.2%	-0.5%	0.7%	-6.2%

##### Females

	FY04	FY05	FY06	FY07	FY08	FY09	FY10	FY11	FY12	FY13
Parole/CRC	1,999	2,234	2,351	2,562	2,664	2,700	2,756	2,690	2,693	2,568
Probation	12,162	12,057	12,456	12,765	13,035	13,261	13,226	13,038	13,140	12,631
Interstate	510	581	594	568	613	631	658	673	601	616
<b>Total</b>	<b>14,671</b>	<b>14,872</b>	<b>15,401</b>	<b>15,895</b>	<b>16,312</b>	<b>16,592</b>	<b>16,640</b>	<b>16,401</b>	<b>16,434</b>	<b>15,815</b>
Growth Per Day	-	0.55	1.45	1.35	1.14	0.77	0.13	-0.65	0.09	-1.70
Percent Change	-	1.4%	3.6%	3.2%	2.6%	1.7%	0.3%	-1.4%	0.2%	-3.8%

#### Supervised Population FY2004 to FY2013

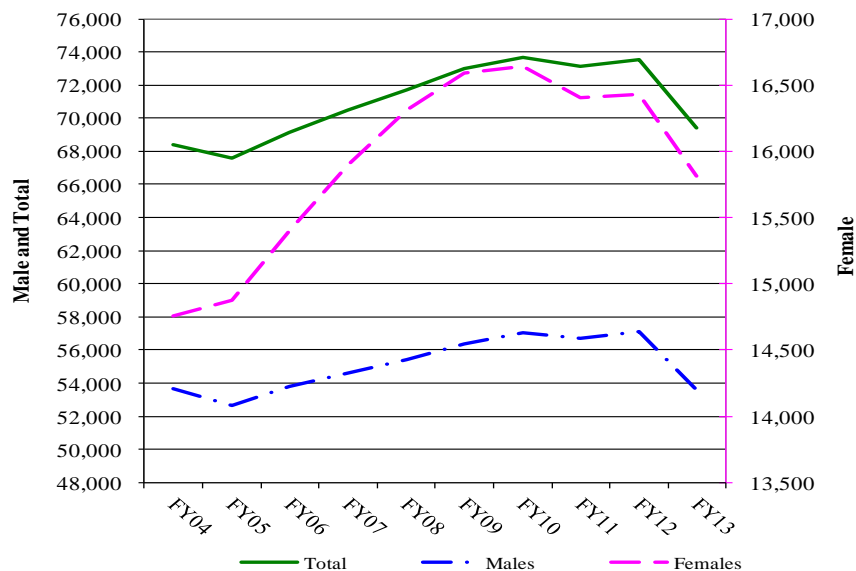



**Parole Population FY2004 to FY2013**

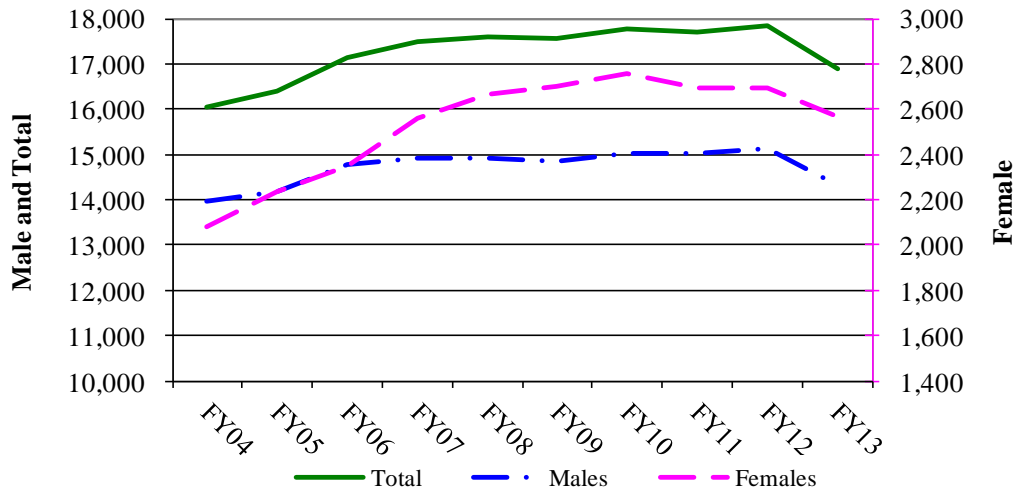

**Probation Population FY2004 to FY2013**

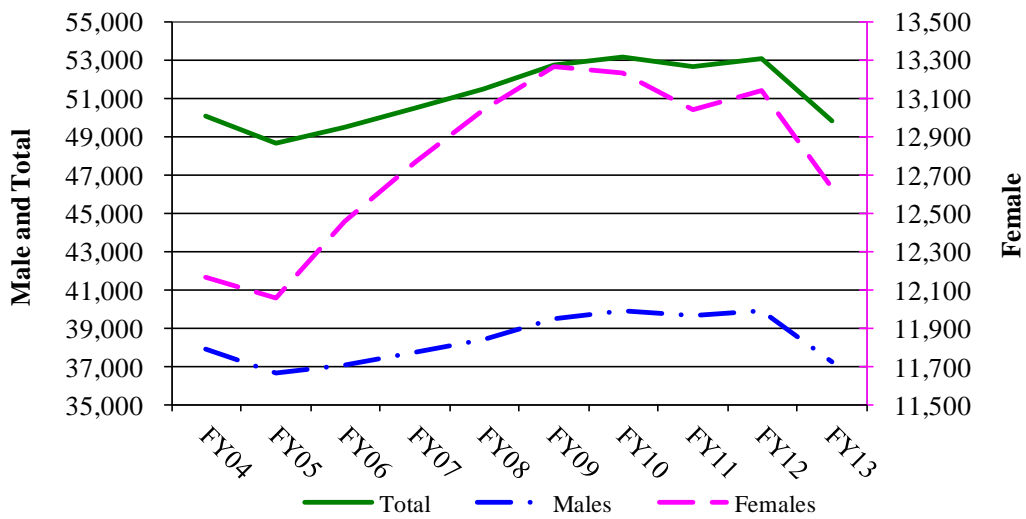

**Interstate Population FY2004 to FY2013**

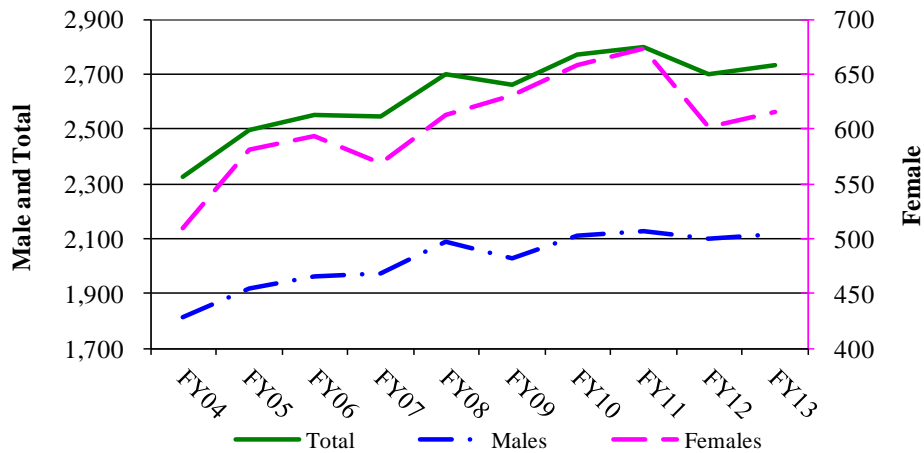

## Total DOC Population FY2004 to FY2013

### Total

	FY04	FY05	FY06	FY07	FY08	FY09	FY10	FY11	FY12	FY13
Incarceration	29,364	30,219	30,162	29,943	30,033	30,476	30,418	30,771	31,057	31,435
Supervision	67,587	67,553	69,167	70,504	71,709	72,960	73,683	73,136	73,555	69,420
Total	96,951	97,772	99,329	100,447	101,742	103,436	104,101	103,907	104,612	100,855
Growth Per Day	-	2.25	4.27	3.06	3.55	4.64	1.82	-0.53	1.93	-10.29
Percent Change	-	0.8%	1.6%	1.1%	1.3%	1.7%	0.6%	-0.2%	0.7%	-3.6%

### Male

	FY04	FY05	FY06	FY07	FY08	FY09	FY10	FY11	FY12	FY13
Incarceration	27,047	27,751	27,640	27,443	27,592	28,015	28,079	28,286	28,430	28,692
Supervision	52,916	52,681	53,766	54,609	55,397	56,368	57,043	56,735	57,121	53,605
Total	79,963	80,432	81,406	82,052	82,989	84,383	85,122	85,021	85,551	82,297
Growth Per Day	-	1.28	2.67	1.77	2.57	3.82	2.02	-0.28	1.45	-8.92
Percent Change	-	0.6%	1.2%	0.8%	1.1%	1.7%	0.9%	-0.1%	0.6%	-3.8%

### Female

	FY04	FY05	FY06	FY07	FY08	FY09	FY10	FY11	FY12	FY13
Incarcerated	2,317	2,468	2,522	2,500	2,441	2,461	2,339	2,485	2,627	2,743
Supervision	14,872	15,401	15,895	16,312	16,592	16,640	16,401	16,434	15,815	14,754
Total	17,189	17,869	18,417	18,812	19,033	19,101	18,740	18,919	18,442	17,497
Growth Per Day	-	1.86	1.50	1.08	0.61	0.19	-0.99	0.49	-1.31	-2.59
Percent Change	-	4.0%	3.1%	2.1%	1.2%	0.4%	-1.9%	1.0%	-2.5%	-5.1%

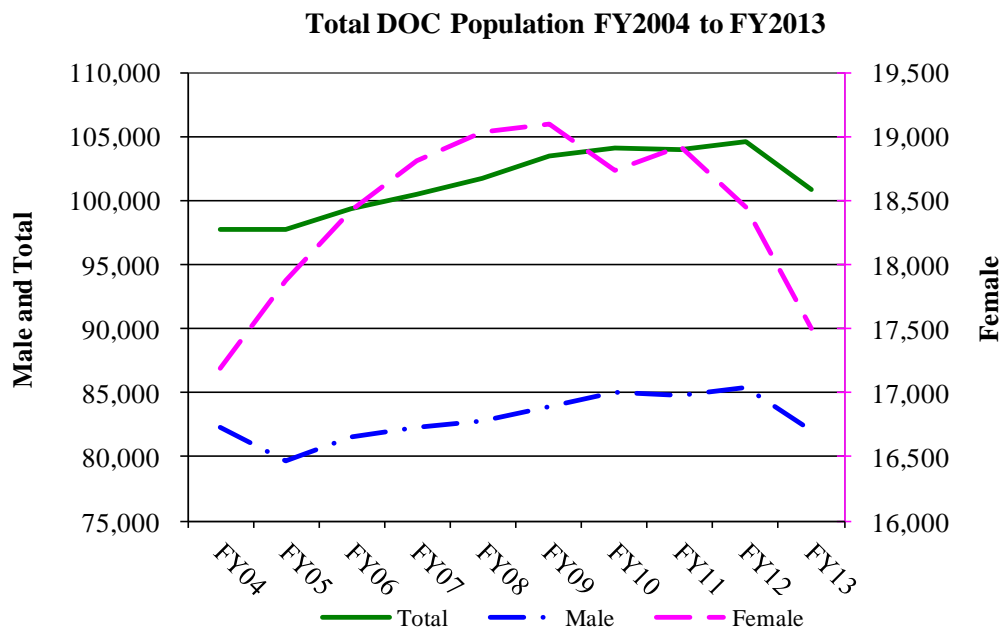

## ***Incarceration Rates and US Comparison***

### **Incarceration Rates per 100,000 population**

#### **Incarceration Rates per 100,000 Population Missouri and US States 2002-2012**

Year	Total				Female			
	Missouri		All States		Missouri		All States	
	Rate	Percent Change	Rate	Percent Change	Rate	Percent Change	Rate	Percent Change
2001	509	3.0%	422	-3.7%	73	4.3%	52	-1.9%
2002	529	3.9%	427	1.2%	78	6.8%	54	3.8%
2003	529	0.0%	430	0.7%	76	-2.6%	56	3.7%
2004	538	1.7%	432	0.5%	85	11.8%	57	1.8%
2005	529	-1.7%	435	0.7%	84	-1.2%	58	1.8%
2006	514	-2.8%	445	2.3%	86	2.4%	60	3.4%
2007	506	-1.6%	447	0.4%	83	-3.5%	61	1.7%
2008	509	0.6%	445	-0.4%	81	-2.4%	61	0.0%
2009	509	0.0%	442	-0.7%	79	-2.5%	60	-1.6%
2010	510	0.2%	441	-0.2%	80	1.3%	59	-1.7%
2011	512	0.4%	430	-2.5%	84	5.0%	58	-1.7%
2012	518	1.2%	418	-2.8%	100	19.0%	56	-3.4%
Avg. Annual Change		0.7%		0.5%		1.9%		-1.2%

Source: Bureau of Justice Statistics Prisoners in 2012, Appendix Table 3. Cell M40

### **Incarceration Rates per 100,000 Population**

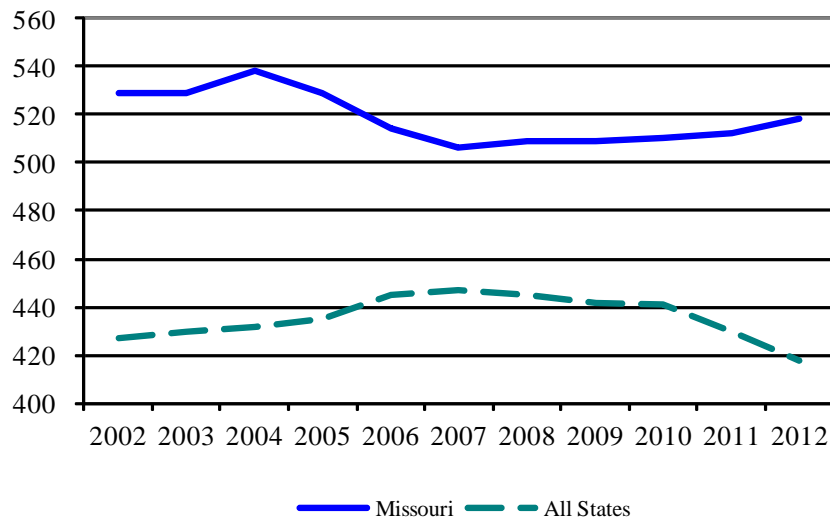

### Female Incarceration Rates per 100,000 Population

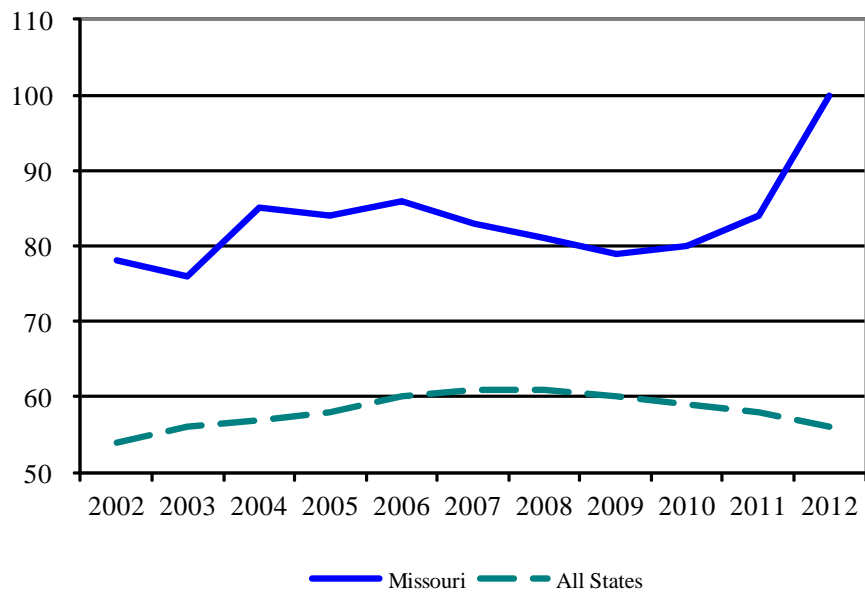

### 2012 Incarceration Rates per 100,000 Population by Race and Hispanic Origin

	Race			Total*
	White**	Black**	Hispanic	
Missouri Population for July 1, 2012	5,049,604	706,079	225,314	6,021,988
Missouri: Number of Offenders CY 2012	18,690	11,771	594	31,247
Missouri: Number of Offenders per 100,000 Pop	370	1,667	264	519
Total US: Number of Offenders per 100,000 Pop***	244	1,500	611	480

Missouri data based on DOC database offender snapshot and US Census estimated Missouri population Released on July 2012

Total US data based on Bureau of Justice Statistics Prisoners in 2012 Appendix Table 18

\*Includes American Indians, Alaska Natives, Asians, Native Hawaiians, other Pacific Islanders and persons identifying two or more races

\*\*Excludes persons of Hispanic or Latino origin

\*\*\*Includes federal prisons

# State Prison Population and Incarceration Rates per 100,000 population

Years 2011, 2012, 2000

Rank	Region and Jurisdiction	12/31/2012	12/31/2011	12/31/2000	Change, 2000-2011		Change, 2011-2012		Incarceration Rate, 2012
					Average Annual Change	Average Percent Change	Annual Change	Percent Change	
1	Louisiana	41,246	39,709	35,207	450	1.0	-1,537	3.9	893
2	Mississippi	21,426	20,585	19,239	135	0.5	-841	4.1	717
3	Alabama	31,437	31,271	26,034	524	1.5	-166	0.5	650
4	Oklahoma	24,830	24,024	23,181	84	0.5	-806	3.4	648
5	Texas	157,900	163,552	158,008	554	0.4	5,652	-3.5	601
6	Arizona	38,402	38,370	25,412	1,296	3.8	-32	0.1	583
7	Georgia	53,990	53,955	44,141	981	1.9	-35	0.1	542
8	Florida	101,930	103,055	71,318	3,174	3.5	1,125	-1.1	524
9	Missouri	31,244	30,829	27,519	331	1.0	-415	1.3	518
10	Idaho	7,985	7,739	5,535	220	2.7	-246	3.2	499
11	Arkansas	14,615	16,037	11,851	419	2.8	1,422	-8.9	494
12	Kentucky	21,466	20,952	14,919	603	2.6	-514	2.5	489
13	South Carolina	21,725	22,233	21,017	122	0.7	508	-2.3	458
14	Virginia	37,044	38,130	29,643	849	2.1	1,086	-2.8	451
15	Delaware	0	4,003	3,937	7	0.1	4,003	0.0	448
16	Michigan	43,594	42,904	47,718	(481)	-0.7	-690	1.6	441
17	Indiana	28,822	28,890	19,811	908	3.1	68	-0.2	440
18	Ohio	50,876	50,964	45,833	513	1.1	88	-0.2	440
19	Tennessee	28,411	28,479	22,166	631	1.9	68	-0.2	438
20	South Dakota	3,644	3,530	2,613	92	2.5	-114	3.2	434
21	Alaska	2,940	2,901	2,128	77	2.4	-39	1.3	401
22	Pennsylvania	50,918	51,390	36,844	1,455	3.0	472	-0.9	398
23	Colorado	20,462	21,978	16,833	515	2.8	1,516	-6.9	392
24	Wyoming	2,204	2,183	1,680	50	2.1	-21	1.0	379
25	Oregon	14,801	14,459	10,553	391	3.1	-342	2.4	378
26	West Virginia	7,027	6,803	3,795	301	5.1	-224	3.3	378
27	Maryland	21,281	22,252	22,490	-24	-0.1	971	-4.4	360
28	Montana	0	3,678	3,105	57	1.6	3,678	0.0	358
29	North Carolina	34,983	35,102	27,043	806	2.5	119	-0.3	357
30	Wisconsin	20,474	21,998	20,336	166	0.7	1,524	-6.9	357
31	California	134,211	149,025	160,412	(1,139)	0.2	14,814	-9.9	351
32	Connecticut	11,961	12,549	13,155	(61)	0.1	588	-4.7	333
33	Kansas	9,398	9,327	8,344	98	0.7	-71	0.8	325
34	New Mexico	6,574	6,855	4,666	219	3.2	281	-4.1	315
35	Iowa	8,686	9,057	7,955	110	1.5	371	-4.1	282
36	New York	54,073	55,262	70,199	(1,494)	-2.0	1,189	-2.2	276
37	Hawaii	3,819	3,910	3,553	36	0.9	91	-2.3	273
38	New Jersey	23,225	23,834	29,784	(595)	-1.6	609	-2.6	261
39	Nebraska	4,594	4,511	3,816	70	1.5	-83	1.8	247
40	Utah	6,960	6,877	5,541	134	1.9	-83	1.2	242
41	Vermont	0	1,598	1,313	29	2.1	1,598	0.0	242
42	North Dakota	1,512	1,423	994	43	3.7	-89	6.3	213
43	New Hampshire	2,790	2,614	2,257	36	1.8	-176	6.7	211
44	Massachusetts	9,999	10,316	9,479	84	0.5	317	-3.1	199
45	Rhode Island	1,999	2,065	1,966	10	0.5	66	-3.2	190
46	Minnesota	9,938	9,800	6,238	356	4.1	-138	1.4	184
47	Maine	1,932	1,952	1,635	32	1.6	20	-1.0	145
48	Illinois	0	48,427	45,281	315	0.6	48,427	0.0	-
49	Nevada	0	12,639	10,063	258	2.0	12,639	0.0	-
50	Washington	0	17,808	14,666	314	2.0	17,808	0.0	-

Source: Bureau of Justice Statistics Prisoners in 2012, Table p12act06.csv.

**State Female Prison Population and Incarceration Rates per 100,000 population**

**Years 2011, 2012, 2000**

Rank	Region and Jurisdiction	12/31/2011	12/31/2012	12/31/2000	Change, 2000-2012		Change, 2011-2012		Incarceration Rate, 2012
					Average Annual Change	Average Percent Change	Annual Change	Percent Change	
1	Oklahoma	2,497	2,331	2,394	10	0.5	166	3.4	127
2	Idaho	1,008	885	493	52	2.7	123	3.2	126
3	Kentucky	2,685	2,377	1,061	162	2.6	308	2.5	114
4	Alabama	2,649	2,448	1,790	86	1.5	201	0.5	101
5	Arizona	3,633	3,272	1,789	184	3.8	361	0.1	101
6	Louisiana	2,389	2,384	2,219	17	1.0	5	3.9	101
7	South Dakota	423	438	200	22	2.5	-15	3.2	101
8	Mississippi	1,667	1,470	1,530	14	0.5	197	4.1	100
9	Missouri	2,703	2,575	1,988	72	1.0	128	1.3	88
10	Texas	13,549	12,209	11,634	192	0.4	1,340	-3.5	88
11	West Virginia	805	747	287	52	5.1	58	3.3	84
12	Wyoming	238	239	156	8	2.1	-1	1.0	84
13	Montana	399	404	306	9	1.6	-5	-1.9	80
14	Alaska	699	311	97	60	2.4	388	1.3	79
15	Indiana	2,566	2,499	1,447	112	3.1	67	-0.2	77
16	Tennessee	2,363	2,409	1,369	99	1.9	-46	-0.2	71
17	Arkansas	1,060	1,099	767	29	2.8	-39	-8.9	70
18	Florida	6,985	7,142	4,105	288	3.5	-157	-1.1	70
19	Virginia	2,894	2,809	1,985	91	2.1	85	-2.8	69
20	Georgia	3,589	3,744	2,751	84	1.9	-155	0.1	68
21	Colorado	1,723	2,021	1,333	39	2.8	-298	-6.9	66
22	Ohio	3,868	3,903	2,808	106	1.1	-35	-0.2	65
23	Oregon	1,231	1,116	594	64	3.1	115	2.4	62
24	New Mexico	631	625	344	29	3.2	6	-4.1	59
25	Hawaii	688	383	378	31	0.9	305	-2.3	55
26	South Carolina	1,337	1,293	1,301	4	0.7	44	-2.3	51
27	Iowa	784	721	592	19	1.5	63	-4.1	49
28	North Dakota	171	147	54	12	3.7	24	6.3	49
29	Delaware	566	188	245	32	0.1	378	3.1	46
30	Kansas	730	680	504	23	0.7	50	0.8	46
31	Utah	639	613	361	28	1.9	26	1.2	45
32	North Carolina	2,461	2,072	1,389	107	2.5	389	-0.3	43
33	Pennsylvania	2,745	2,733	1,578	117	3.0	12	-0.9	41
34	Michigan	1,989	1,909	2,131	(14)	-0.7	80	1.6	39
35	Wisconsin	1,225	1,075	1,359	(13)	0.7	150	-6.9	38
36	Nebraska	353	352	256	10	1.5	1	1.8	36
37	Connecticut	1,218	684	790	43	0.1	534	-4.7	35
38	California	6,098	8,053	10,597	-450	0.2	-1,955	-9.9	31
39	New Hampshire	207	170	120	9	1.8	37	6.7	31
40	Maryland	876	951	1,061	-19	-0.1	-75	-4.4	29
41	Minnesota	710	644	368	34	4.1	66	1.4	26
42	New Jersey	1,061	1,072	1,650	-59	-1.6	-11	-2.6	23
43	Vermont	127	102	44	8	2.1	25	-5.1	23
44	New York	2,247	2,289	3,280	(103)	-2.0	-42	-2.2	22
45	Maine	164	142	62	10	1.6	22	-1.0	20
46	Massachusetts	759	494	229	53	0.5	265	-3.1	15
47	Rhode Island	190	81	64	13	0.5	109	-3.2	15
48	Illinois	0	2,865	2,849	(285)	0.6	-2,865	0.0	-
49	Nevada	0	967	846	(85)	2.0	-967	0.0	-
50	Washington	0	1,388	1,008	(101)	2.0	-1,388	0.0	-

Source: Bureau of Justice Statistics.

Prisoners in 2012 - Advance Counts NCJ 242467 Table '11at05'

## Incarceration Rate per 100,000 Population by Sentencing County, June 30, 2013

County	Rank	Prison Population	Population Estimate	Incarceration Rate	County	Rank	Prison Population	Population Estimate	Incarceration Rate
Adair	89	90	25,581	351.8	Livingston	7	164	15,037	1,090.6
Andrew	90	60	17,417	344.5	Macon	76	65	15,573	417.4
Atchison	97	17	5,517	308.1	Madison	38	76	12,448	610.5
Audrain	26	178	25,621	694.7	Maries	110	19	9,014	210.8
Barry	55	186	35,546	523.3	Marion	20	223	28,745	775.8
Barton	70	56	12,337	453.9	McDonald	49	125	22,876	546.4
Bates	59	83	16,709	496.7	Mercer	31	24	3,729	643.6
Benton	63	91	18,962	479.9	Miller	32	158	24,817	636.7
Bollinger	106	31	12,382	250.4	Mississippi	6	158	14,322	1,103.2
Boone	51	909	168,535	539.4	Moniteau	86	58	15,625	371.2
Buchanan	11	839	89,706	935.3	Monroe	60	43	8,703	494.1
Butler	27	299	43,053	694.5	Montgomery	5	141	11,996	1,175.4
Caldwell	33	58	9,145	634.2	Morgan	53	107	20,117	531.9
Callaway	50	239	44,305	539.4	New Madrid	4	221	18,488	1,195.4
Camden	54	230	43,845	524.6	Newton	105	151	59,069	255.6
Cape Girardeau	66	361	76,950	469.1	Nodaway	87	86	23,419	367.2
Carroll	40	54	9,086	594.3	Oregon	114	21	10,997	191.0
Carter	77	26	6,262	415.2	Osage	111	29	13,858	209.3
Cass	100	302	100,376	300.9	Ozark	62	47	9,601	489.5
Cedar	64	65	13,799	471.0	Pemiscot	3	228	18,111	1,258.9
Chariton	65	36	7,649	470.6	Perry	83	74	19,018	389.1
Christian	96	247	79,824	309.4	Pettis	22	306	42,319	723.1
Clark	18	59	6,969	846.6	Phelps	34	283	44,987	629.1
Clay	98	701	227,577	308.0	Pike	23	133	18,565	716.4
Clinton	73	90	20,508	438.9	Platte	88	337	92,054	366.1
Cole	56	394	76,363	516.0	Polk	91	105	31,017	338.5
Cooper	30	115	17,520	656.4	Pulaski	92	178	53,259	334.2
Crawford	28	167	24,832	672.5	Putnam	42	29	4,931	588.1
Dade	108	18	7,568	237.8	Ralls	47	57	10,277	554.6
Dallas	74	73	16,799	434.5	Randolph	9	253	25,330	998.8
Daviess	15	73	8,239	886.0	Ray	37	142	23,064	615.7
Dekalb	14	116	12,940	896.4	Reynolds	81	26	6,667	390.0
Dent	35	98	15,647	626.3	Ripley	72	62	14,036	441.7
Douglas	78	55	13,585	404.9	Saline	10	233	23,339	998.3
Dunklin	2	413	31,826	1,297.7	Schuyler	115	6	4,370	137.3
Franklin	103	291	101,412	286.9	Scotland	82	19	4,877	389.6
Gasconade	94	47	14,972	313.9	Scott	25	272	39,139	695.0
Gentry	109	16	6,777	236.1	Shannon	104	23	8,318	276.5
Greene	39	1,676	280,626	597.2	Shelby	29	41	6,234	657.7
Grundy	43	60	10,338	580.4	St Charles	99	1,135	368,666	307.9
Harrison	24	61	8,728	698.9	St Clair	44	54	9,474	570.0
Henry	16	196	22,153	884.8	St Francois	12	602	65,917	913.3
Hickory	107	23	9,391	244.9	St Louis	93	3,217	1,000,438	321.6
Holt	57	24	4,655	515.6	St Louis City	1	4,635	318,172	1,456.8
Howard	41	60	10,169	590.0	Ste Genevieve	36	110	17,740	620.1
Howell	79	160	40,629	393.8	Stoddard	46	167	29,795	560.5
Iron	19	83	10,374	800.1	Stone	69	144	31,568	456.2
Jackson	67	3,122	677,377	460.9	Sullivan	68	30	6,546	458.3
Jasper	71	523	115,258	453.8	Taney	52	285	52,956	538.2
Jefferson	102	645	220,209	292.9	Texas	58	129	25,810	499.8
Johnson	84	211	54,397	387.9	Vernon	80	81	20,748	390.4
Knox	112	8	4,082	196.0	Warren	13	296	32,753	903.7
Laclede	21	268	35,417	756.7	Washington	17	220	25,095	876.7
Lafayette	8	339	33,080	1,024.8	Wayne	61	66	13,402	492.5
Lawrence	48	211	38,467	548.5	Webster	75	152	36,351	418.1
Lewis	101	30	10,174	294.9	Worth	113	4	2,079	192.4
Lincoln	85	199	53,354	373.0	Wright	45	106	18,629	569.0
Linn	95	39	12,484	312.4	Total*		31,277	6,021,988	519.4

PEP\_2012\_PEPANNRES.xls

Source: U.S. Census Bureau, Population Division

Release Dates: For the United States, regions, divisions, states, and Puerto Rico Commonwealth, December 2012. For counties and Puerto Rico municipalities, March 2013. For Cities and Towns (Incorporated Places and Minor Civil Divisions), May 2013. PEPANNRES: Annual Estimates

## Missouri County Incarceration Rates for FY2013

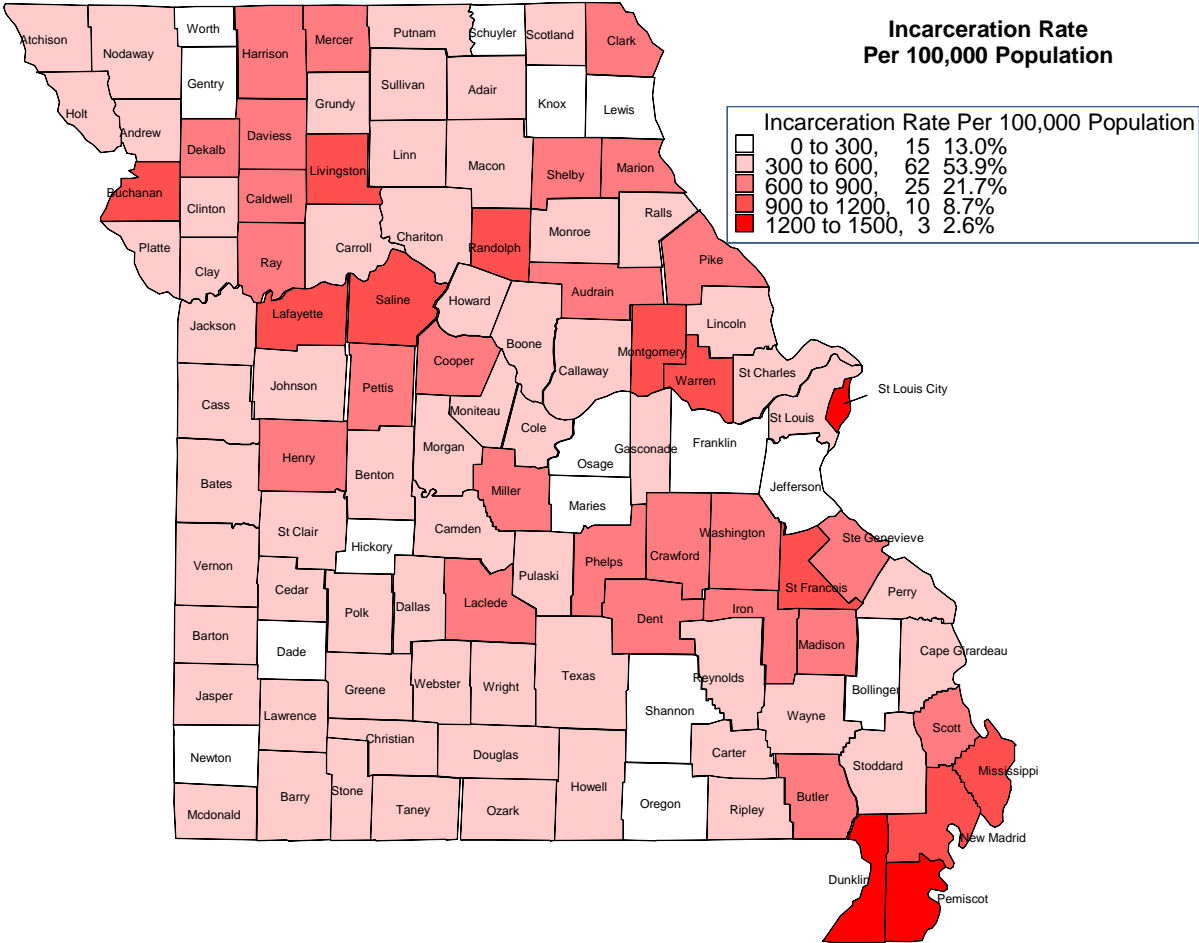



### Felony Sentencing Rate per 100,000 Population by Sentencing County, FY2013

County	Rank	Felony Sentences	Population Estimate	Sentencing Rate	County	Rank	Felony Sentences	Population Estimate	Sentencing Rate
Adair	30	120	25,581	469.1	Livingston	27	109	15,037	724.9
Andrew	48	57	17,417	327.3	Macon	65	75	15,573	481.6
Atchison	50	17	5,517	308.1	Madison	57	64	12,448	514.1
Audrain	26	126	25,621	491.8	Maries	79	39	9,014	432.7
Barry	12	272	35,546	765.2	Marion	49	156	28,745	542.7
Barton	22	65	12,337	526.9	McDonald	68	108	22,876	472.1
Bates	7	139	16,709	831.9	Mercer	87	15	3,729	402.3
Benton	29	90	18,962	474.6	Miller	9	219	24,817	882.5
Bollinger	49	40	12,382	323.0	Mississippi	23	110	14,322	768.0
Boone	38	693	168,535	411.2	Moniteau	74	70	15,625	448.0
Buchanan	14	649	89,706	723.5	Monroe	45	49	8,703	563.0
Butler	17	256	43,053	594.6	Montgomery	21	93	11,996	775.3
Caldwell	35	40	9,145	437.4	Morgan	39	121	20,117	601.5
Callaway	19	244	44,305	550.7	New Madrid	2	237	18,488	1,281.9
Camden	18	243	43,845	554.2	Newton	105	177	59,069	299.6
Cape Girardeau	41	313	76,950	406.8	Nodaway	100	76	23,419	324.5
Carroll	27	44	9,086	484.3	Oregon	94	38	10,997	345.5
Carter	54	15	6,262	239.5	Osage	110	33	13,858	238.1
Cass	52	304	100,376	302.9	Ozark	55	50	9,601	520.8
Cedar	13	104	13,799	753.7	Pemiscot	1	235	18,111	1,297.6
Chariton	20	41	7,649	536.0	Perry	33	125	19,018	657.3
Christian	45	286	79,824	358.3	Pettis	32	287	42,319	678.2
Clark	9	56	6,969	803.6	Phelps	7	475	44,987	1,055.9
Clay	56	523	227,577	229.8	Pike	37	115	18,565	619.4
Clinton	46	69	20,508	336.5	Platte	97	305	92,054	331.3
Cole	23	394	76,363	516.0	Polk	58	157	31,017	506.2
Cooper	4	187	17,520	1,067.4	Pulaski	66	256	53,259	480.7
Crawford	2	285	24,832	1,147.7	Putnam	31	34	4,931	689.5
Dade	39	31	7,568	409.6	Ralls	76	45	10,277	437.9
Dallas	33	76	16,799	452.4	Randolph	10	222	25,330	876.4
Daviess	10	66	8,239	801.1	Ray	35	148	23,064	641.7
Dekalb	21	69	12,940	533.2	Reynolds	50	36	6,667	540.0
Dent	11	121	15,647	773.3	Ripley	20	111	14,036	790.8
Douglas	36	59	13,585	434.3	Saline	8	217	23,339	929.8
Dunklin	1	371	31,826	1,165.7	Schuyler	107	12	4,370	274.6
Franklin	24	505	101,412	498.0	Scotland	44	28	4,877	574.1
Gasconade	51	46	14,972	307.2	Scott	42	232	39,139	592.8
Gentry	58	13	6,777	191.8	Shannon	89	33	8,318	396.7
Greene	34	1,250	280,626	445.4	Shelby	60	31	6,234	497.3
Grundy	28	50	10,338	483.7	St Charles	106	1,076	368,666	291.9
Harrison	8	71	8,728	813.5	St Clair	51	51	9,474	538.3
Henry	3	237	22,153	1,069.8	St Francois	13	557	65,917	845.0
Hickory	55	22	9,391	234.3	St Louis	96	3,365	1,000,438	336.4
Holt	25	23	4,655	494.1	St Louis City	14	2,668	318,172	838.5
Howard	37	42	10,169	413.0	Ste Genevieve	43	105	17,740	591.9
Howell	15	262	40,629	644.9	Stoddard	48	164	29,795	550.4
Iron	31	48	10,374	462.7	Stone	70	147	31,568	465.7
Jackson	53	1,810	677,377	267.2	Sullivan	93	23	6,546	351.4
Jasper	32	525	115,258	455.5	Taney	36	330	52,956	623.2
Jefferson	42	874	220,209	396.9	Texas	28	187	25,810	724.5
Johnson	40	222	54,397	408.1	Vernon	81	86	20,748	414.5
Knox	57	9	4,082	220.5	Warren	12	277	32,753	845.7
Laclede	5	300	35,417	847.1	Washington	30	174	25,095	693.4
Lafayette	6	277	33,080	837.4	Wayne	38	82	13,402	611.8
Lawrence	16	229	38,467	595.3	Webster	80	156	36,351	429.1
Lewis	43	39	10,174	383.3	Worth	115	2	2,079	96.2
Lincoln	44	198	53,354	371.1	Wright	26	138	18,629	740.8
Linn	47	41	12,484	328.4	Total*		28,089	6,021,988	466.4

Source: US Census Bureau, Population 2012 Population Estimates, FactFinder

Note: With each new issue of July 1 estimates, the census revise estimates for years back to the last census. Previously published estimates are superseded and archived. Offender populations exclude Out of State Offenders.

Table: PEPANNRES

## Missouri County Felony Sentencing Rates for FY2013

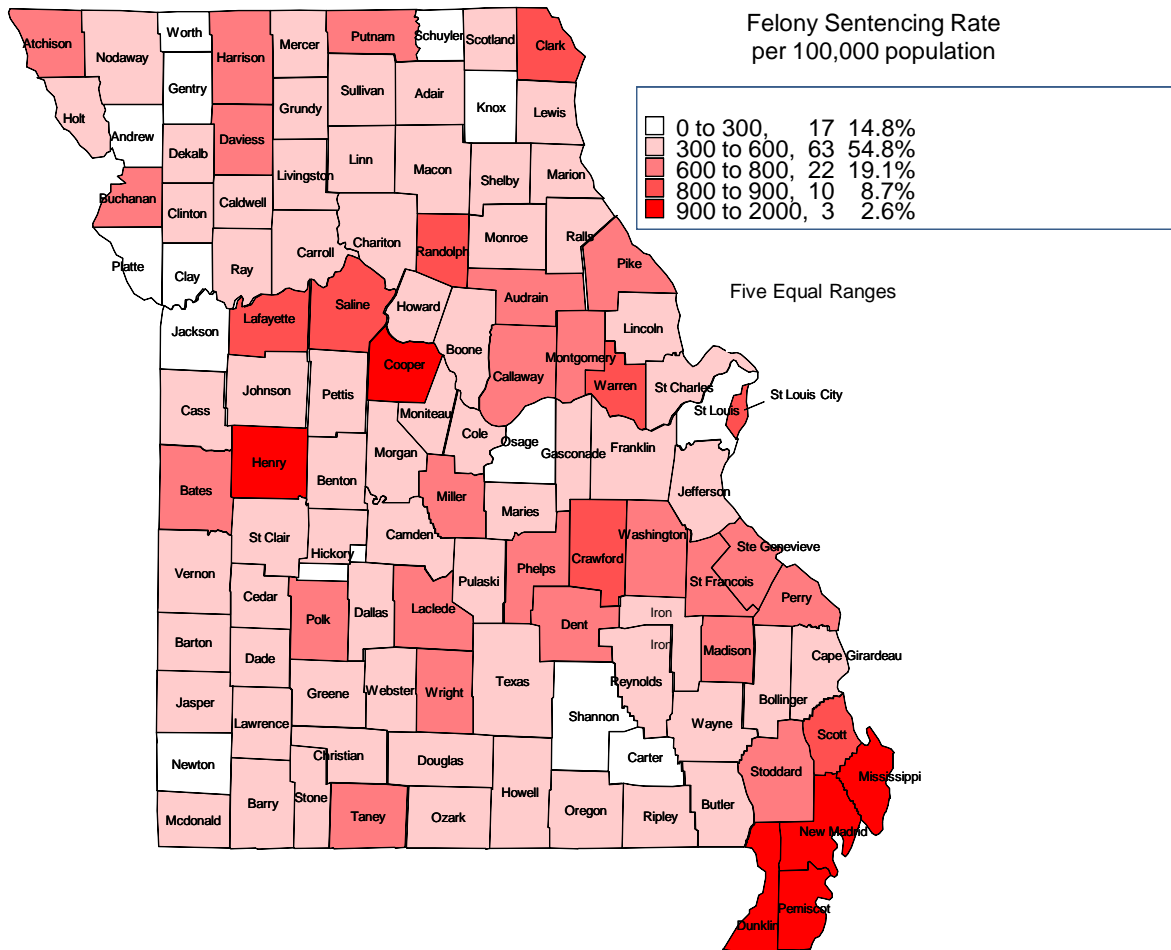

## The Difference between Incarceration Rates and Felony Sentencing Rates

Incarceration rates count the number of offenders incarcerated for a felony offense on a particular day. Felony sentencing rates count the number of offenders sentenced to probation or prison for a new felony offense in a year. The incarceration rate includes offenders revoked from probation or parole and the rate is also influenced by the time offenders are incarcerated.

## 2. Institutional Population on June 30, 2013

### *Demographics*

#### **Institutional Population by Race, June 30, 2013**

Race	Count			Percent		
	Female	Male	Total	Female	Male	Total
Asian	7	61	68	0.3%	0.2%	0.2%
Black	544	11,130	11,674	19.8%	38.8%	37.2%
Hispanic	60	543	603	2.2%	1.9%	1.9%
Native American	21	92	113	0.8%	0.3%	0.4%
Unknown	1	26	27	0.0%	0.1%	0.1%
White	2,110	16,813	18,923	76.9%	58.7%	60.2%
Total	2,743	28,665	31,408	100.0%	100.0%	100.0%

The percentage of black offenders among females (19.8%) is significantly lower than the percentage of black offenders among males (38.8%). Offenders identifying themselves as having a Hispanic ethnicity have been counted in the Hispanic race category.

#### **Institutional Population by Current Age, June 30, 2013**

Current Age	Count			Percent		
	Female	Male	Total	Female	Male	Total
Age 16	-	1	1	0.0%	0.0%	0.0%
Age 17	-	9	9	0.0%	0.0%	0.0%
Age 18 To 19	22	329	351	0.8%	1.1%	1.1%
Age 20 To 24	302	3,699	4,001	11.0%	12.9%	12.7%
Age 25 To 29	508	4,683	5,191	18.5%	16.3%	16.5%
Age 30 To 34	591	4,759	5,350	21.5%	16.6%	17.0%
Age 35 To 39	415	3,809	4,224	15.1%	13.3%	13.4%
Age 40 To 44	341	3,281	3,622	12.4%	11.4%	11.5%
Age 45 To 49	252	2,916	3,168	9.2%	10.2%	10.1%
Age 50 To 54	188	2,525	2,713	6.9%	8.8%	8.6%
Age 55 To 59	75	1,461	1,536	2.7%	5.1%	4.9%
Age 60 To 64	28	660	688	1.0%	2.3%	2.2%
Age 65 To 69	17	318	335	0.6%	1.1%	1.1%
Age 70 And Over	4	215	219	0.1%	0.8%	0.7%
Total	2,743	28,665	31,408	100.0%	100.0%	100.0%

On June 30, 2013, 39.1% of all offenders were 40 years of age or older, 30.5% of offenders were between the ages of 30 and 39, and 30.4% of all offenders were 29 years of age or younger. In the female offender population, the age group with the largest percentage of offenders is from 30 to 34. In the male offender population, the age group with the largest percentage of offenders is from 30 to 34 years of age.

### Institutional Population by Current Age, June 30, 2013

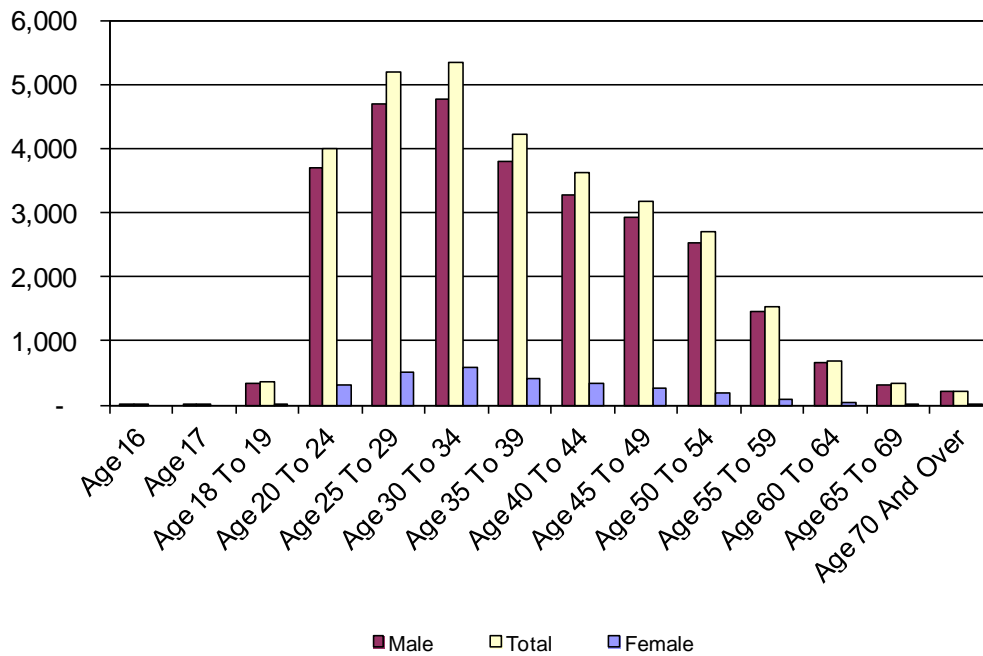

### Incarcerated Aging Offenders (Age 50 and Over) FY2004 to FY2013

#### Total

	FY04	FY05	FY06	FY07	FY08	FY09	FY10	FY11	FY12	FY13
Age 50 and Over	2,951	3,158	3,535	3,833	4,201	4,551	4,519	4,827	5,229	5,495
Total Population	29,337	30,186	30,159	29,928	29,997	30,449	30,386	30,754	31,028	31,408
Percent of Aging Offenders	10.1%	10.5%	11.7%	12.8%	14.0%	14.9%	14.9%	15.7%	16.9%	17.5%
Average Age of Total Population	36.1	36.3	36.6	37.0	37.3	37.5	37.2	37.4	37.7	37.9

#### Female

	FY04	FY05	FY06	FY07	FY08	FY09	FY10	FY11	FY12	FY13
Age 50 and Over	159	166	204	229	251	258	255	255	275	312
Total Female Population	2,318	2,472	2,530	2,503	2,441	2,461	2,339	2,485	2,627	2,743
Percent of Female Aging Offenders	6.9%	6.7%	8.1%	9.1%	10.3%	10.5%	10.9%	10.3%	10.5%	11.4%
Average Age of Female Population	36.3	36.4	36.8	36.7	36.9	36.8	36.5	36.3	36.2	36.4

#### Male

	FY04	FY05	FY06	FY07	FY08	FY09	FY10	FY11	FY12	FY13
Age 50 and Over	2,792	2,992	3,331	3,604	3,950	4,293	4,264	4,572	4,954	5,183
Total Male Population	27,019	27,714	27,629	27,425	27,556	27,988	28,047	28,269	28,401	28,665
Percent of Male Aging Offenders	10.3%	10.8%	12.1%	13.1%	14.3%	15.3%	15.2%	16.2%	17.4%	18.1%
Average Age of Male Population	36.1	36.3	36.6	37.0	37.4	37.5	37.3	37.4	37.8	38.0

### Institutional Population by Commitment Age, June 30, 2013

Commitment Age	Count			Percent		
	Female	Male	Total	Female	Male	Total
Age 13 To 15	1	22	23	0.0%	0.1%	0.1%
Age 16	4	62	66	0.1%	0.2%	0.2%
Age 17	6	458	464	0.2%	1.6%	1.5%
Age 18 To 19	112	2,947	3,059	4.1%	10.3%	9.7%
Age 20 To 24	520	6,717	7,237	19.0%	23.4%	23.0%
Age 25 To 29	622	4,984	5,606	22.7%	17.4%	17.8%
Age 30 To 34	489	4,022	4,511	17.8%	14.0%	14.4%
Age 35 To 39	374	3,092	3,466	13.6%	10.8%	11.0%
Age 40 To 44	268	2,466	2,734	9.8%	8.6%	8.7%
Age 45 To 49	186	1,857	2,043	6.8%	6.5%	6.5%
Age 50 To 54	107	1,139	1,246	3.9%	4.0%	4.0%
Age 55 To 59	42	526	568	1.5%	1.8%	1.8%
Age 60 To 64	8	212	220	0.3%	0.7%	0.7%
Age 65 To 69	4	108	112	0.1%	0.4%	0.4%
Age 70 And Over	-	53	53	0.0%	0.2%	0.2%
Total	2,743	28,665	31,408	100.0%	100.0%	100.0%

Of offenders incarcerated on June 30, 2013, 23% were between 20 and 24 years of age at the time of commitment, while 11.5% of incarcerated offenders were less than 20 years old at the time of commitment. Commitment age is the age on admission for a new commitment cycle.

### *Offender Classification*

‘Unclassified’ includes recently admitted offenders who have not completed the classification process and offenders sentenced to 120 day programs. 120 day offenders do not receive a full classification upon admission due to the expected short prison stay. There is a statutory requirement for the offenders to be released within 120 days of admission if they successfully complete the program.

### Educational Attainment as of June 30, 2013

	Count			Percent		
	Female	Male	Total	Female	Male	Total
HSD/GED	1,748	18,134	19,882	63.7%	63.3%	63.3%
9-12th Grade	143	1,825	1,968	5.2%	6.4%	6.3%
6-8th Grade	202	2,305	2,507	7.4%	8.0%	8.0%
4-5th Grade	76	1,296	1,372	2.8%	4.5%	4.4%
0-3rd Grade*	497	3,389	3,886	18.1%	11.8%	12.4%
Unclassified	77	1,716	1,793	2.8%	6.0%	5.7%
Total	2,743	28,665	31,408	100.0%	100.0%	100.0%

\*Includes offenders whose educational attainment has not been documented.

### Vocational Readiness as of June 30, 2013

	Count			Percent		
	Female	Male	Total	Female	Male	Total
Trained & Skilled	508	2,989	3,497	18.5%	10.4%	11.1%
Skilled	734	7,842	8,576	26.8%	27.4%	27.3%
Semi-skilled	469	8,542	9,011	17.1%	29.8%	28.7%
Unskilled	516	3,222	3,738	18.8%	11.2%	11.9%
No Skills or Training	439	4,354	4,793	16.0%	15.2%	15.3%
Unclassified	77	1,716	1,793	2.8%	6.0%	5.7%
Total	2,743	28,665	31,408	100.0%	100.0%	100.0%

### Health Problems as of June 30, 2013

	Count			Percent		
	Female	Male	Total	Female	Male	Total
No Medical Problems	1,147	13,801	14,948	41.8%	48.1%	47.6%
Routine Sick Calls	1,130	11,109	12,239	41.2%	38.8%	39.0%
Daily Nursing	150	1,131	1,281	5.5%	3.9%	4.1%
24-hour Nursing	234	869	1,103	8.5%	3.0%	3.5%
Residential Unit	5	39	44	0.2%	0.1%	0.1%
Unclassified	77	1,716	1,793	2.8%	6.0%	5.7%
Total	2,743	28,665	31,408	100.0%	100.0%	100.0%

### Mental Health Problems as of June 30, 2013

	Count			Percent		
	Female	Male	Total	Female	Male	Total
No Mental Health Problems	1,174	14,592	15,766	42.8%	50.9%	50.2%
Mild Impairment	589	8,263	8,852	21.5%	28.8%	28.2%
Clinic Care/Medication	889	3,727	4,616	32.4%	13.0%	14.7%
Serious Functional Impairment	14	345	359	0.5%	1.2%	1.1%
Severe Functional Impairment	-	22	22	0.0%	0.1%	0.1%
Unclassified	77	1,716	1,793	2.8%	6.0%	5.7%
Total	2,743	28,665	31,408	100.0%	100.0%	100.0%

### Custody Level on June 30, 2013

	Count			Percent		
	Female	Male	Total	Female	Male	Total
C-1	1,226	8,832	10,058	44.7%	30.8%	32.0%
C-2	954	9,896	10,850	34.8%	34.5%	34.5%
C-3	486	8,221	8,707	17.7%	28.7%	27.7%
Unclassified	77	1,716	1,793	2.8%	6.0%	5.7%
Total	2,743	28,665	31,408	100.0%	100.0%	100.0%

In May 2013 a new classification system was introduced that reduced the number of custody levels from five to three. The offender's custody is still determined by length of sentence and institutional behavior. Offenders with a low risk assessment will be Level I custody if the time to release is less than six years. Offenders with low risk but with six to twelve years to release will be Level II

custody (medium) and offenders with more than twelve years to release will be level III (maximum).

A low custody level will be overridden for offenders with poor institutional adjustment, pending charges and sex offenders who have not completed the Missouri Sex Offender Program.

At the time of the snapshot many offenders will not have been classified on the new system.

Female offenders are not housed by custody level.

**Substance Abuse Classification Assessment and Treatment Needs as of June 30, 2013**

Most Recent SACA	Count			Percent*		
	Female	Male	Total	Female	Male	Total
No Assessment	88	2,881	2,969	3.3%	11.2%	10.4%
No Substance Abuse	279	2,779	3,058	10.5%	10.8%	10.8%
Slight-Requires SA education	221	3,298	3,519	8.3%	12.8%	12.4%
Moderate-Requires short term treatment	566	7,280	7,846	21.3%	28.2%	27.6%
Significant-Requires intermediate treatment (6 months)	1,218	9,567	10,785	45.9%	37.1%	37.9%
Severe/chronic-Requires long term treatment (12 month)	371	2,860	3,231	14.0%	11.1%	11.4%
Total	2,743	28,665	31,408	100.0%	100.0%	100.0%

\*Percent calculation excludes offenders with No Assessment.

In 2003 the department introduced the substance abuse screening instrument but not all long stay offenders have been assessed to date. Most assessments are completed on admission to prison and on start of field supervision (probation or parole).

### 3. Sentencing

#### Top Twenty Sentencing Counties

Top Twenty Sentencing Counties - Total

Rank	County	Count	Average Sentence (yrs)	Percent of Total
1	ST. LOUIS CITY	4,635	16.8	14.8%
2	ST. LOUIS CNTY	3,217	13.9	10.2%
3	JACKSON	3,122	16.3	9.9%
4	GREENE	1,676	11.5	5.3%
5	ST. CHARLES	1,192	12.3	3.8%
6	BOONE	909	12.1	2.9%
7	BUCHANAN	839	10.7	2.7%
8	CLAY	701	12.6	2.2%
9	JEFFERSON	645	11.7	2.1%
10	ST. FRANCOIS	602	12.0	1.9%
11	JASPER	523	11.4	1.7%
12	DUNKLIN	413	9.1	1.3%
13	COLE	394	12.0	1.3%
14	CAPE GIRARDEAU	361	11.6	1.1%
15	LAFAYETTE	339	11.5	1.1%
16	PLATTE	337	13.7	1.1%
17	PETTIS	306	9.8	1.0%
18	CASS	302	10.5	1.0%
19	BUTLER	299	9.2	1.0%
20	WARREN	296	11.3	0.9%
Total Top 20 Counties		21,108	13.7	67.2%
Total All Other Counties		10,300	10.9	32.8%
Total All Counties		31,408	12.8	100.0%

Life sentences computed as 30 years

Top Twenty Sentencing Counties - Females

Rank	County	Count	Average Sentence (yrs)	Percent of Total
1	ST. LOUIS CNTY	214	8.3	7.8%
2	ST. LOUIS CITY	192	13.0	7.0%
3	GREENE	190	9.0	6.9%
4	ST. CHARLES	130	8.4	4.7%
5	JACKSON	121	11.6	4.4%
6	BUCHANAN	97	6.7	3.5%
7	BOONE	78	8.8	2.8%
8	ST. FRANCOIS	68	10.4	2.5%
9	CLAY	64	8.5	2.3%
10	JEFFERSON	64	8.1	2.3%
11	DUNKLIN	53	6.6	1.9%
12	JASPER	43	7.9	1.6%
13	LAFAYETTE	43	10.1	1.6%
14	COLE	42	7.7	1.5%
15	BUTLER	40	6.7	1.5%
16	RANDOLPH	40	7.6	1.5%
17	PETTIS	38	7.7	1.4%
18	LACLEDE	36	8.6	1.3%
19	SALINE	36	8.7	1.3%
20	LIVINGSTON	34	9.2	1.2%
Total Top 20 Counties		1,623	9.1	59.2%
Total All Other Counties		1,120	8.3	40.8%
Total All Counties		2,743	8.8	100.0%

Life sentences computed as 30 years

Top Twenty Sentencing Counties - Males

Rank	County	Count	Average Sentence (yrs)	Percent of Total
1	ST. LOUIS CITY	4,443	16.9	15.5%
2	ST. LOUIS CNTY	3,003	14.3	10.5%
3	JACKSON	3,001	16.5	10.5%
4	GREENE	1,486	11.9	5.2%
5	ST. CHARLES	1,062	12.8	3.7%
6	BOONE	831	12.5	2.9%
7	BUCHANAN	742	11.2	2.6%
8	CLAY	637	13.0	2.2%
9	JEFFERSON	581	12.1	2.0%
10	ST. FRANCOIS	534	12.3	1.9%
11	JASPER	480	11.8	1.7%
12	DUNKLIN	360	9.5	1.3%
13	COLE	352	12.5	1.2%
14	CAPE GIRARDEAU	328	12.0	1.1%
15	PLATTE	307	13.8	1.1%
16	LAFAYETTE	296	11.7	1.0%
17	CASS	276	10.7	1.0%
18	PETTIS	268	10.1	0.9%
19	FRANKLIN	265	10.2	0.9%
20	WARREN	264	11.6	0.9%
Total Top 20 Counties		19,516	14.1	68.1%
Total All Other Counties		9,149	10.8	31.9%
Total All Counties		28,665	13.1	100.0%

Life sentences computed as 30 years



## Offense Groups

### Offenders Incarcerated by Offense Group, June 30, 2013

Offense Group	Count			Percent		
	Female	Male	Total	Female	Male	Total
Violent	715	11,256	11,971	26.1%	39.3%	38.1%
Sex and Child Abuse	138	4,682	4,820	5.0%	16.3%	15.3%
Nonviolent	949	6,904	7,853	34.6%	24.1%	25.0%
Drug	835	4,685	5,520	30.4%	16.3%	17.6%
DWI	106	1,138	1,244	3.9%	4.0%	4.0%
Total	2,743	28,665	31,408	100.0%	100.0%	100.0%

### Average Sentence by Offense Group, June 30, 2013

Offense Group	Female	Male	Total
Violent	14.7	17.4	17.3
Sex and Child Abuse	10.4	17.1	16.9
Nonviolent	6.3	7.0	6.9
Drug	6.8	9.1	8.7
DWI	5.6	6.5	6.4
Total	8.8	13.1	12.7

*Note:* Violent offenses include homicide, robbery, assault, kidnapping, arson 1<sup>st</sup>, armed criminal action and serious weapons offenses (felony class A or B). Sex offenses include RSMo 566 sex offenses and RSMo 568 child abuse offenses, excluding non-support. Drug offenses include RSMo 195 offenses. DWI includes BAC offenses. Nonviolent offenses are other offenses including property offenses, public order offenses, other weapons offenses and other traffic offenses. Life sentences are computed at 30 years.

### Offenders Incarcerated by Felony Class, June 30, 2013

Felony Class	Count			Percent		
	Female	Male	Total	Female	Male	Total
A	395	7,589	7,984	14.4%	26.5%	25.4%
B	659	7,019	7,678	24.0%	24.5%	24.4%
C	1,487	9,918	11,405	54.2%	34.6%	36.3%
D	145	1,392	1,537	5.3%	4.9%	4.9%
Interstate	56	33	89	2.0%	0.1%	0.3%
Unclassified	1	2,714	2,715	0.0%	9.5%	8.6%
Total	2,743	28,665	31,408	100.0%	100.0%	100.0%

### Average Sentence by Felony Class, June 30, 2013

Offense Group	Female	Male	Total
A	20.2	22.2	22.1
B	9.2	10.8	10.7
C	5.8	7.0	6.8
D	3.9	4.3	4.2
Interstate	-	-	-
Unclassified	15.7	20.2	20.1
Total	8.8	13.1	12.7

### Offenders Serving Life Sentences by Race, June 30, 2013

	Asian	Black	Hispanic	Native American	White	Total
Life without Parole	4	592	12	7	471	1,086
Life with Parole	1	859	32	6	805	1,704
Total	5	1,451	44	13	1,276	2,790

### Offenders Serving Life Sentences by Race, June 30, 2013

	Asian	Black	Hispanic	Native American	White	Total
Life without Parole	4	592	12	7	471	1,086
Life with Parole	1	859	32	6	805	1,704
Total	5	1,451	44	13	1,276	2,790

## Top Twenty Offenses

### All Offenders

#### Top Twenty Offenses: All Offenders Incarcerated on June 30, 2013

Rank	Missouri Charge Code	Offense Description	Count	Average Sentence (yrs)	Percent of Total
1	12010	ROBBERY 1ST DEGREE	2,526	8.1	8.0%
2	32465	DIST DEL MANUF CONTR SUB	2,436	2.9	7.8%
3	14020	BURGLARY 2ND DEG	2,121	7.0	6.8%
4	10031	MURDER 2ND DEGREE	2,017	2.9	6.4%
5	32450	POSS CONTROLLED SUBSTANCE-FELONY	2,011	3.4	6.4%
6	12020	ROBBERY 2ND DEGREE	1,252	9.9	4.0%
7	15021	THEFT-\$500/MORE-LESS \$25000	1,110	4.5	3.5%
8	10021	MURDER 1ST DEGREE	1,071	6.0	3.4%
9	14010	BURGLARY 1ST DEG	946	10.9	3.0%
10	13011	ASLT 1ST-SER PHY INJURY	755	9.5	2.4%
11	13031	ASSAULT 2ND DEGREE	725	12.5	2.3%
12	13029	DOMESTIC ASSAULT-2ND DEGREE	709	30.2	2.3%
13	18010	FORGERY	661	6.0	2.1%
14	22107	CHILD MOLEST-1ST DEGREE	582	52.5	1.9%
15	23013	TAMPER WITH MOTOR VEH-1ST DEG	516	16.7	1.6%
16	11097	STAT SODOMY-1ST DEG-PERS UND 14	501	23.8	1.6%
17	47417	DWI-ALCOHOL - CHRONIC OFFENDER	492	19.4	1.6%
18	47418	DWI-ALCOHOL - AGGRAVATED OFFENDER	445	20.7	1.4%
19	11095	STATUTORY SODOMY - FIRST DEGREE	428	27.8	1.4%
20	13020	ASSAULT 1ST DEG	392	13.8	1.2%
Total Top 20 Offenses			21,696	10.0	69.1%
Total All Other Offenses			9,712	18.6	30.9%
Total All Offenses			31,408	12.7	100.0%

Life sentences computed as 30 years. Offense counts include attempt, accessory and conspiracy, which are sentenced at one felony class lower.

## By Gender

### Top Twenty Offenses: Female Offenders Incarcerated on June 30, 2013

Rank	Missouri Charge Code	Offense Description	Count	Average Sentence (yrs)	Percent of Total
1	32450	POSS CONTROLLED SUBSTANCE-FELONY	401	4.8	14.6%
2	32465	DIST DEL MANUF CONTR SUB	319	8.8	11.6%
3	15021	THEFT-\$500/MORE-LESS \$25000	230	6.5	8.4%
4	18010	FORGERY	210	6.0	7.7%
5	10031	MURDER 2ND DEGREE	173	23.4	6.3%
6	14020	BURGLARY 2ND DEG	150	6.6	5.5%
7	12020	ROBBERY 2ND DEGREE	86	7.9	3.1%
8	12010	ROBBERY 1ST DEGREE	70	13.3	2.6%
9	13031	ASSAULT 2ND DEGREE	52	6.4	1.9%
10	10021	MURDER 1ST DEGREE	48	27.3	1.7%
11	15025	THEFT/STEAL CREDIT CARD OR LETTER	48	5.9	1.7%
12	23013	TAMPER WITH MOTOR VEH-1ST DEG	48	4.3	1.7%
13	13011	ASLT 1ST-SER PHY INJURY	47	16.3	1.7%
14	14010	BURGLARY 1ST DEG	46	8.9	1.7%
15	19013	PASSING BAD CHECK-\$500 OR MORE	37	7.1	1.3%
16	26045	ENDANGERING WELFARE OF A CHILD-1S	35	5.8	1.3%
17	47410	DWI/ALCOHOL	35	4.0	1.3%
18	47418	DWI-ALCOHOL -AGGRAVATED OFFENDER	34	5.3	1.2%
19	13020	ASSAULT 1ST DEG	28	11.3	1.0%
20	47417	DWI-ALCOHOL - CHRONIC OFFENDER	24	8.4	0.9%
Total Top 20 Female Offenses			2,121	8.8	77.3%
Total All Other Female Offenses			622	8.7	22.7%
Total All Female Offenses			2,743	8.8	100.0%

Life sentences computed as 30 years. Offense counts include attempt, accessory and conspiracy, which are sentenced at one felony class lower.

**Top Twenty Offenses: Male Offenders Incarcerated on June 30, 2013**

Rank	Missouri Charge Code	Offense Description	Count	Average Sentence (yrs)	Percent of Total
1	12010	ROBBERY 1ST DEGREE	2,456	8.0	8.6%
2	32465	DIST DEL MANUF CONTR SUB	2,117	2.0	7.4%
3	14020	BURGLARY 2ND DEG	1,971	7.0	6.9%
4	10031	MURDER 2ND DEGREE	1,844	1.0	6.4%
5	32450	POSS CONTROLLED SUBSTANCE-FELON	1,610	3.0	5.6%
6	12020	ROBBERY 2ND DEGREE	1,166	10.0	4.1%
7	10021	MURDER 1ST DEGREE	1,023	5.0	3.6%
8	14010	BURGLARY 1ST DEG	900	11.0	3.1%
9	15021	THEFT-\$500/MORE-LESS \$25000	880	4.0	3.1%
10	13011	ASLT 1ST-SER PHY INJURY	708	9.0	2.5%
11	13029	DOMESTIC ASSAULT-2ND DEGREE	687	31.0	2.4%
12	13031	ASSAULT 2ND DEGREE	673	13.0	2.3%
13	22107	CHILD MOLEST-1ST DEGREE	575	53.0	2.0%
14	11097	STAT SODOMY-1ST DEG-PERS UND 14	490	24.0	1.7%
15	23013	TAMPER WITH MOTOR VEH-1ST DEG	468	18.0	1.6%
16	47417	DWI-ALCOHOL - CHRONIC OFFENDER	468	20.0	1.6%
17	18010	FORGERY	451	6.0	1.6%
18	11095	STATUTORY SODOMY - FIRST DEGREE	420	28.0	1.5%
19	47418	DWI-ALCOHOL - AGGRAVATED OFFEND	411	22.0	1.4%
20	13020	ASSAULT 1ST DEG	364	14.0	1.3%
		Total Top 20 Male Offenses	19,682	10.1	68.7%
		Total All Other Male Offenses	8,983	19.5	31.3%
		Total All Male Offenses	28,665	13.1	100.0%

Life sentences computed as 30 years. Offense counts include attempt, accessory and conspiracy, which are sentenced at one felony class lower.

## By Race

### Top Twenty Offenses: Black Offenders Incarcerated on June 30, 2013

Rank	Missouri Charge Code	Offense Description	Count	Average Sentence (yrs)	Percent of Total	Percent of Total
1	12010	ROBBERY 1ST DEGREE	1,842	17.1	15.8%	15.8%
2	10031	MURDER 2ND DEGREE	1,161	24.8	9.9%	9.9%
3	12020	ROBBERY 2ND DEGREE	754	10.4	6.5%	6.5%
4	32465	DIST DEL MANUF CONTR SUB	708	10.3	6.1%	6.1%
5	14020	BURGLARY 2ND DEG	588	7.9	5.0%	5.0%
6	10021	MURDER 1ST DEGREE	583	29.8	5.0%	5.0%
7	32450	POSS CONTROLLED SUBSTANCE-FELON	505	7.5	4.3%	4.3%
8	13011	ASLT 1ST-SER PHY INJURY	417	19.5	3.6%	3.6%
9	14010	BURGLARY 1ST DEG	359	10.2	3.1%	3.1%
10	15021	THEFT-\$500/MORE-LESS \$25000	260	6.9	2.2%	2.2%
11	13031	ASSAULT 2ND DEGREE	225	7.2	1.9%	1.9%
12	32500	TRAFFIC IN DRUG/ATTEMPT-2ND DEGR	218	10.5	1.9%	1.9%
13	13029	DOMESTIC ASSAULT-2ND DEGREE	216	6.2	1.9%	1.9%
14	31010	ARMED CRIMINAL ACTION	192	18.5	1.6%	1.6%
15	13020	ASSAULT 1ST DEG	184	11.4	1.6%	1.6%
16	32495	TRAFFIC IN DRUG/ATTEMPT-2ND DEGR	174	13.6	1.5%	1.5%
17	11010	RAPE/ATMPT RAPE W/ WEAPON	144	27.8	1.2%	1.2%
18	18010	FORGERY	131	6.9	1.1%	1.1%
19	23013	TAMPER WITH MOTOR VEH-1ST DEG	123	6.5	1.1%	1.1%
20	11095	STATUTORY SODOMY - FIRST DEGREE	100	15.8	0.9%	0.9%
Total Top 20 Black Offenses			8,884	15.2	76.1%	76.1%
Total All Other Black Offenses			2,787	14.9	23.9%	23.9%
Total All Black Offenses			11,674	15.1	100.0%	100.0%

Life sentences computed as 30 years. Offense counts include attempt, accessory and conspiracy, which are sentenced at one felony class lower.

### Top Twenty Offenses: Non-Black Offenders Incarcerated on June 30, 2013

Rank	Missouri Charge Code	Offense Description	Count	Average Sentence (yrs)	Percent of Total
1	32465	DIST DEL MANUF CONTR SUB	1,728	9.8	8.8%
2	14020	BURGLARY 2ND DEG	1,533	7.1	7.8%
3	32450	POSS CONTROLLED SUBSTANCE-FELONY	1,506	5.6	7.6%
4	10031	MURDER 2ND DEGREE	856	25.7	4.3%
5	15021	THEFT-\$500/MORE-LESS \$25000	850	6.3	4.3%
6	12010	ROBBERY 1ST DEGREE	684	17.1	3.5%
7	14010	BURGLARY 1ST DEG	587	10.3	3.0%
8	18010	FORGERY	530	6.3	2.7%
9	22107	CHILD MOLEST-1ST DEGREE	518	10.3	2.6%
10	13031	ASSAULT 2ND DEGREE	500	7.3	2.5%
11	12020	ROBBERY 2ND DEGREE	498	10.4	2.5%
12	13029	DOMESTIC ASSAULT-2ND DEGREE	493	6.2	2.5%
13	10021	MURDER 1ST DEGREE	488	29.4	2.5%
14	47417	DWI-ALCOHOL - CHRONIC OFFENDER	457	8.2	2.3%
15	11097	STAT SODOMY-1ST DEG-PERS UND 14	411	16.3	2.1%
16	47418	DWI-ALCOHOL -AGGRAVATED OFFENDER	407	6.0	2.1%
17	23013	TAMPER WITH MOTOR VEH-1ST DEG	393	5.8	2.0%
18	13011	ASLT 1ST-SER PHY INJURY	338	19.9	1.7%
19	11095	STATUTORY SODOMY - FIRST DEGREE	328	17.9	1.7%
20	11022	STATUTORY RAPE-2ND DEGRE	253	8.6	1.3%
Total Top 20 Non-Black Offenses			13,358	10.9	67.7%
Total All Other Non-Black Offenses			6,375	11.9	32.3%
Total All Non-Black Offenses			19,734	11.2	100.0%

Life sentences computed as 30 years. Offense counts include attempt, accessory and conspiracy, which are sentenced at one felony class lower.

## Dangerous Felony Offenses

Incarcerated Offenders who are Dangerous Felons FY2004 to FY2013

RSMO	Offense	FY2004	FY2005	FY2006	FY2007	FY2008	FY2009	FY2010	FY2011	FY2012	FY2013
565.021	10031 MURDER 2ND DEGREE	882	954	1,044	1,115	1,194	1,308	1,392	1,461	1,533	1,562
565.021	10035 MURDER 2ND DEG-VEHICULAR/INTOX	-	-	2	2	5	8	9	10	10	10
565.050	13011 ASLT 1ST-SER PHY INJURY	438	472	484	498	539	570	596	620	641	672
565.050	13020 ASSAULT 1ST DEG	361	375	375	364	393	396	394	390	374	375
565.072	13009 DOM ASSLT 1ST DEG SER INJ	1	2	7	13	26	42	52	65	74	83
565.072	13015 DOMESTIC ASSLT 1ST DEGREE	5	11	20	39	53	72	75	81	82	87
565.072	13018 DOMESTIC ASLT-1ST DEG-PRIOR	-	-	-	-	2	2	4	3	3	2
565.072	13021 DOMESTIC ASSAULT-1ST DEG-PERSISTE	-	-	1	-	-	-	1	1	3	4
565.081	13100 ASSAULT/ATMPT ON L/E, ETC. 1ST DE	1	9	19	30	39	48	50	52	62	66
565.110	16010 KIDNAPPING	56	63	65	63	69	68	64	57	57	42
565.110	16020 KIDNAP-FACIL FEL/INJURY/TERROR	66	77	82	97	101	107	101	93	90	90
565.115	16025 CHILD KIDNAPPING	-	-	-	-	4	5	8	8	11	11
565.180	26165 ELDER ABUSE-1ST DEGREE	-	1	2	2	3	3	3	3	3	3
566.030	11005 FORC RAPE-INJ/WEP->1PRSN/VIC<12	2	7	10	17	21	33	39	41	44	50
566.030	11008 FORCIBLE RAPE	7	15	24	42	62	85	110	122	140	157
566.030	11010 RAPE WITH A WEAPON	111	108	105	102	101	101	97	89	88	82
566.030	11012 ATTEMPT FORCIBLE RAPE	2	2	2	3	6	6	7	7	8	9
566.030	11015 RAPE	120	123	124	125	129	124	121	117	111	108
566.030	11016 ATM FORC RAPE-WEP/INJ->1/VIC<12	-	-	2	2	2	4	3	4	5	5
566.032	11025 STAT RAPE-1ST DEG-PERS UNDER 14	5	9	14	22	26	33	38	39	46	48
566.032	11032 STAT RAPE-1ST-WEAP/MULTI-UND 12	-	1	6	12	15	25	30	40	50	59
566.060	11070 SODOMY - PHYS INJ/WEAPON	18	15	13	11	10	8	7	7	6	6
566.060	11071 FORC SODOMY-W WPN OR INJ	51	48	47	43	40	41	40	38	37	34
566.060	11075 SODOMY	88	83	75	72	76	66	59	52	49	48
566.060	11082 FORC SODOMY-WEP/INJ->1 PER/VIC<12	1	1	2	5	8	12	16	20	21	24
566.060	11084 FORCIBLE SODOMY-DEV SEXUAL INT	5	14	20	32	35	48	57	72	78	87
566.060	11086 ATM FORC SOD-WEP/INJ->1PER/VIC<12	-	-	-	-	1	1	1	1	1	1
566.060	11088 ATTEMPT FORCIBLE SODOMY	1	1	1	1	1	1	3	3	3	5
566.062	11095 STATUTORY SODOMY - FIRST DEGREE	2	6	15	26	53	97	151	203	258	315
566.062	11097 STAT SODOMY-1ST DEG-PERS UND 14	5	20	40	63	86	122	146	160	177	188
568.060	26054 ABUSE CHILD-RSLT IN DEATH	-	4	4	6	8	9	12	15	19	21
569.020	12010 ROBBERY 1ST DEGREE	1,463	1,594	1,671	1,728	1,841	1,996	2,051	2,085	2,147	2,149
569.040	17010 ARSON 1ST DEGREE	50	51	56	57	53	47	39	36	34	42
569.040	17012 ARSON 1ST PHY INJ/DEATH	2	3	3	3	3	3	4	4	5	6
Total Dangerous Felons Incarcerated		3,743	4,069	4,335	4,595	5,005	5,491	5,780	5,999	6,270	6,451
Total Population Incarcerated		29,337	30,186	30,159	29,928	29,997	30,449	30,386	30,754	31,028	31,408
Percent of Total Population Who Are Dangerous Felons		12.8%	13.5%	14.4%	15.4%	16.7%	18.0%	19.0%	19.5%	20.2%	20.5%

Dangerous felony offenses are defined in 556.061 RSMo. Dangerous felons are required to serve at least 85% of the sentence before parole eligibility.

The percent of incarcerated offenders who are dangerous felons has increased from 12.8% in FY2004 to 20.5% in FY2013. Robbery 1<sup>st</sup> degree remains the most populous charge among dangerous felonies. Also note that Murder 1<sup>st</sup> degree is not a dangerous felony. The penalty for Murder 1<sup>st</sup> degree is capital punishment or life without parole.

### Incarcerated Offenders Serving Life Sentences FY2004 to FY2013

	FY04	FY05	FY06	FY07	FY08	FY09	FY10	FY11	FY12	FY13
Life without Parole	877	901	938	957	955	995	1,023	1,041	1,062	1,086
Life with Parole	1,558	1,564	1,593	1,615	1,632	1,647	1,671	1,680	1,698	1,704
Total	2,435	2,465	2,531	2,572	2,587	2,642	2,694	2,721	2,760	2,790



## 4. Comparison with the Institutional Population of June 30, 2008

### By Offense Group

Five Year Comparison of Institutional Population by Offense Group

Offense Group	FY2008			FY2013			Percent Change		
	Female	Male	Total	Female	Male	Total	Female	Male	Total
Violent	674	10,746	11,420	715	11,256	11,971	6.1%	4.7%	4.8%
Sex and Child Abuse	110	4,314	4,424	138	4,682	4,820	25.5%	8.5%	9.0%
Nonviolent	893	6,523	7,416	949	6,904	7,853	6.3%	5.8%	5.9%
Drug	689	4,972	5,661	835	4,685	5,520	21.2%	-5.8%	-2.5%
DWI	75	1,001	1,076	106	1,138	1,244	41.3%	13.7%	15.6%
Total	2,441	27,556	29,997	2,743	28,665	31,408	12.4%	4.0%	4.7%

**Female Incarcerations by Offense Group**  
**FY2008** **FY2013**

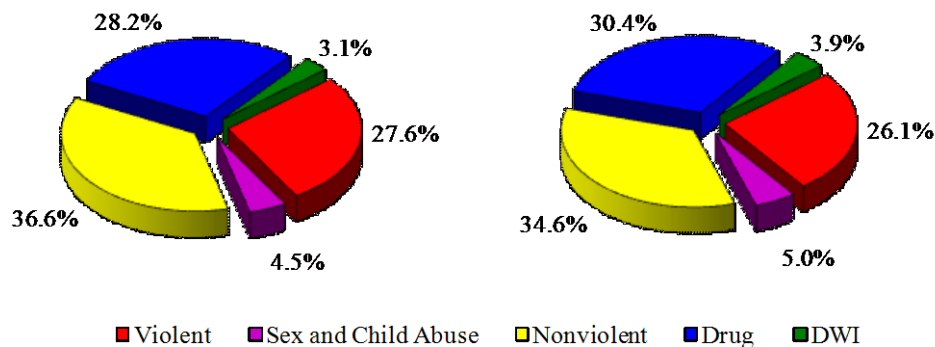

**Male Incarcerations by Offense Group**  
**FY2008** **FY2013**

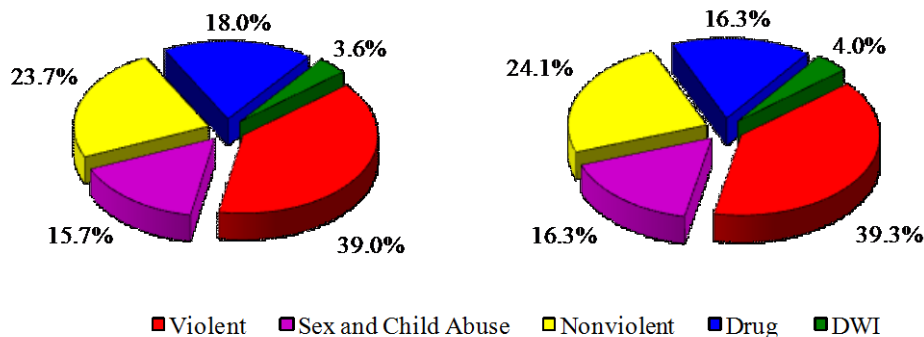

The female offender population has increased 12.4% from FY2008 to FY2013 while the male population has increased 4% over the same time period. The largest increase occurred among female DWI offenses. The number of offenders incarcerated for drug related offenses has decreased 2.5% from FY2008 to FY2013.

## Changes in Average Sentences

### Five Year Comparison of Average Sentence Length (years) of Incarcerated Offenders by Offense Group

Offense Group	FY2008			FY2013			Percent Change		
	Female	Male	Total	Female	Male	Total	Female	Male	Total
Violent	14.7	17.7	17.5	14.7	17.4	17.3	0.0%	-1.5%	-1.5%
Sex and Child Abuse	9.7	15.9	15.8	10.4	17.1	16.9	6.9%	7.2%	7.0%
Nonviolent	5.7	6.6	6.5	6.3	7.0	6.9	10.1%	6.0%	6.5%
Drug	7.0	8.7	8.5	6.8	9.1	8.7	-3.1%	4.4%	2.9%
DWI	4.7	5.4	5.4	5.6	6.5	6.4	18.9%	20.5%	20.2%
Total	8.7	12.7	12.4	8.8	13.1	12.7	1.2%	2.7%	2.4%

Life sentences computed as 30 years

#### Average Sentence Length (years) Males

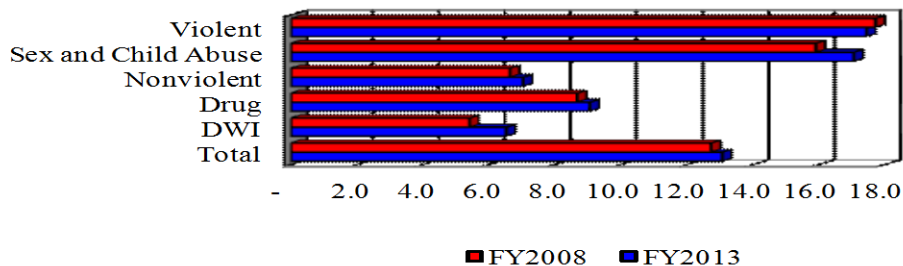

#### Average Sentence Length (years) Females

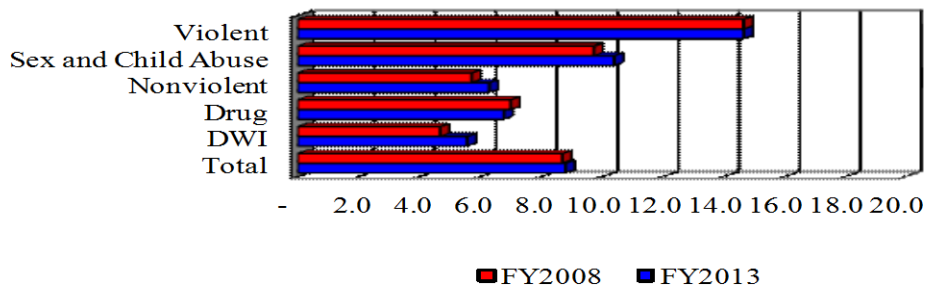

The average aggregate sentence of all incarcerated offenders has increased 2.4% from FY2008 to FY2013. Average sentence length for females have increased 12.4% while the average sentence length for males has increased 12.7%. In both male and female offenders, the largest increase in average sentence length was among Violent Crimes. For offenders incarcerated on June 30, 2013, female offenders were serving an average sentence of 8.8 years and male offenders were serving an average sentence of 13.1 years.

## Changes in Violent and Nonviolent Composition

### Five Year Comparison of Violent and Nonviolent Institutional Populations

#### Female Offenders

Offense Type	FY2008	Percent	FY2013	Percent
Violent and Sex Offenses	784	32.1%	853	31.1%
Nonviolent Offenses*	1,657	67.9%	1,890	68.9%
Total	2,441	100.0%	2,743	100.0%

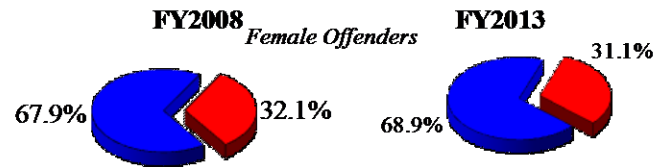

#### Male Offenders

Offense Type	FY2008	Percent	FY2013	Percent
Violent and Sex Offenses	15,060	54.7%	15,938	55.6%
Nonviolent Offenses*	12,496	45.3%	12,727	44.4%
Total	27,556	100.0%	28,665	100.0%

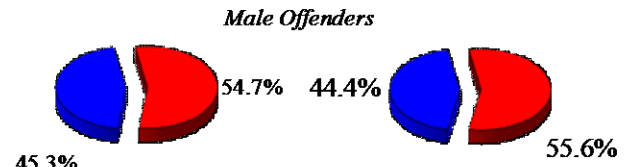

#### All Offenders

Offense Type	FY2008	Percent	FY2013	Percent
Violent and Sex Offenses	15,844	52.8%	16,791	53.5%
Nonviolent Offenses*	14,153	47.2%	14,617	46.5%
Total	29,997	100.0%	31,408	100.0%

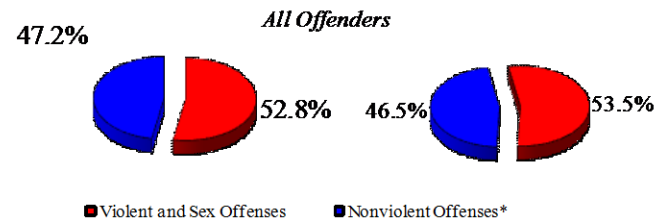

\*Nonviolent Offenses include all offenses not considered Violent or Sex Offenses

At the end of FY2013 violent and sex offenders made up 53.5% of all offenders as compared to 52.8% at the end of FY2008. Among male offenders incarcerated on June 30, 2013, 56.1% were violent or sex offenders.

## Changes in the Racial Composition

### Five Year Comparison of Institutional Population by Race

Race	FY2008			FY2013			Percent Change		
	Female	Male	Total	Female	Male	Total	Female	Male	Total
Asian	6	44	50	7	61	68	16.7%	38.6%	36.0%
Black	675	11,380	12,055	544	11,130	11,674	-19.4%	-2.2%	-3.2%
Hispanic	34	487	521	60	543	603	76.5%	11.5%	15.7%
Native American	11	92	103	21	92	113	90.9%	0.0%	9.7%
Unknown	1	16	17	1	26	27	0.0%	62.5%	58.8%
White	1,714	15,537	17,251	2,110	16,813	18,923	23.1%	8.2%	9.7%
Total	2,441	27,556	29,997	2,743	28,665	31,408	12.4%	4.0%	4.7%

The overall number of female offenders increased 12.4% from FY2008 to FY2013, the number of black female offenders has decreased 19.4%, and the number of white female offenders has increased 23.1%. While still a very small portion of the population, the Hispanic offenders decreased 15.7%.

## 5. Admissions to Prison, FY2004 to FY2013

Prior to July 1, 2008 admissions included offenders who were returned to a Community Release Center, but were not subsequently returned to prison. After July 1, 2008 only offenders returning to prison are included as returns from supervision. The effect of the change in reporting was to reduce the number of admissions. In the last fiscal year prior to the change (FY2008) it was estimated that there were about 700 offenders included in admissions that had been admitted and released from a community release center without being transferred to a mainline prison.

### *Type of Admission*

#### All Admissions FY2004 to FY2013

Type of Admission	FY04	FY05	FY06	FY07	FY08	FY09	FY10	FY11	FY12	FY13
New Admissions	9,829	10,316	10,196	9,831	9,961	9,877	9,750	9,475	9,687	9,960
New Prison Sentences	5,625	6,183	5,622	5,487	5,678	6,005	5,811	5,603	5,613	5,630
120 Day & LT Drug Programs	4,204	4,133	4,574	4,344	4,283	3,872	3,939	3,872	4,074	4,330
Returns from Supervision	10,838	11,545	11,335	11,360	11,277	9,559	8,924	9,398	9,340	9,334
Law Violations	3,248	3,777	3,680	3,705	3,842	3,431	3,698	3,873	3,983	3,894
Technical Violations	7,590	7,768	7,655	7,655	7,435	6,128	5,226	5,525	5,357	5,440
All Admissions	20,667	21,861	21,531	21,191	21,238	19,436	18,674	18,873	19,027	19,294
Percent Change		5.8%	-1.5%	-1.6%	0.2%	-8.5%	-3.9%	1.1%	0.8%	1.4%

All Admissions FY2004 to FY2013

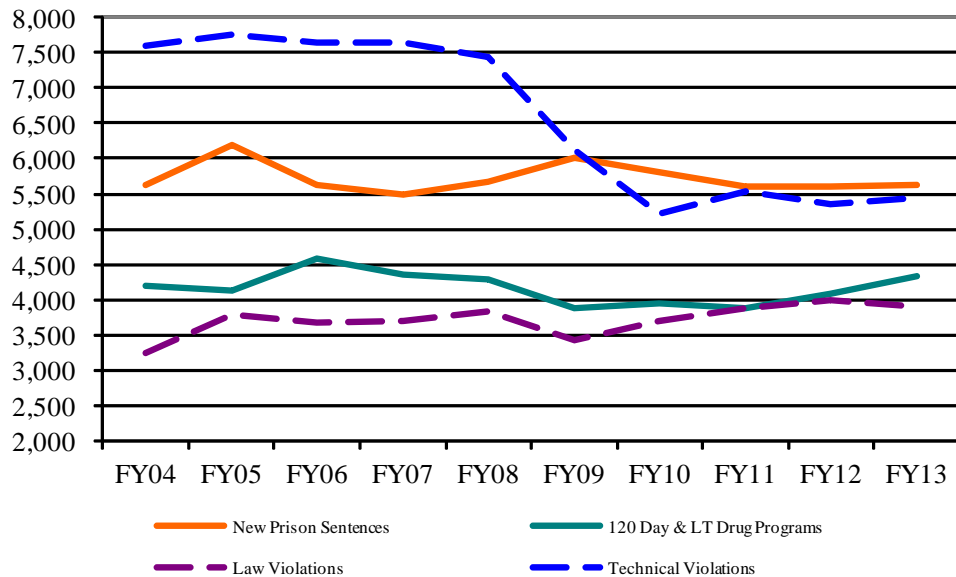

**Change in Prison Admissions (FY2004-FY2013)**

	Average Annual Percent Increase	
	FY04-FY08	FY09-FY13
New Admissions	0.1%	0.0%
New Prison Sentences	0.8%	-0.1%
120 Day & LT Drug Programs	-0.4%	0.4%
Returns from Supervision	3.3%	-3.4%
Law Violations	5.6%	0.5%
Technical violations	2.3%	-5.6%
All Admissions	1.7%	-1.8%

Total admissions to prisons have decreased at 1.8% per year in the last five years compared to an increase of 1.7% from 2004 through 2008. New admissions to prisons have not decreased in the last five years compared to .1% from 2004 to 2008. What is of significance to the department, because of the impact upon the prison bed capacity, is the decrease in new admissions that are sentenced to a prison sentence. From FY2004 to FY2008 the new term admissions increased .8%, but since 2008 the average annual change is a negative 0.1%.

## Female Admissions FY2004 to FY 2013

Type of Admission	FY04	FY05	FY06	FY07	FY08	FY09	FY10	FY11	FY12	FY13
New Admissions	1,399	1,591	1,511	1,479	1,444	1,393	1,497	1,499	1,573	1,705
New Prison Sentences	683	859	721	748	741	681	697	739	722	723
120 Day & LT Drug Programs	716	732	790	731	703	712	800	760	851	982
Returns from Supervision	1,265	1,290	1,343	1,371	1,413	1,131	1,042	1,223	1,212	1,266
Law Violations	263	297	301	292	355	336	344	382	403	443
Technical Violations	1,002	993	1,042	1,079	1,058	795	698	841	809	823
All Admissions	2,664	2,881	2,854	2,850	2,857	2,524	2,539	2,722	2,785	2,971
Percent Change		8.1%	-0.9%	-0.1%	0.2%	-11.7%	0.6%	7.2%	2.3%	6.7%

## Female Admissions FY2004 to FY 2013

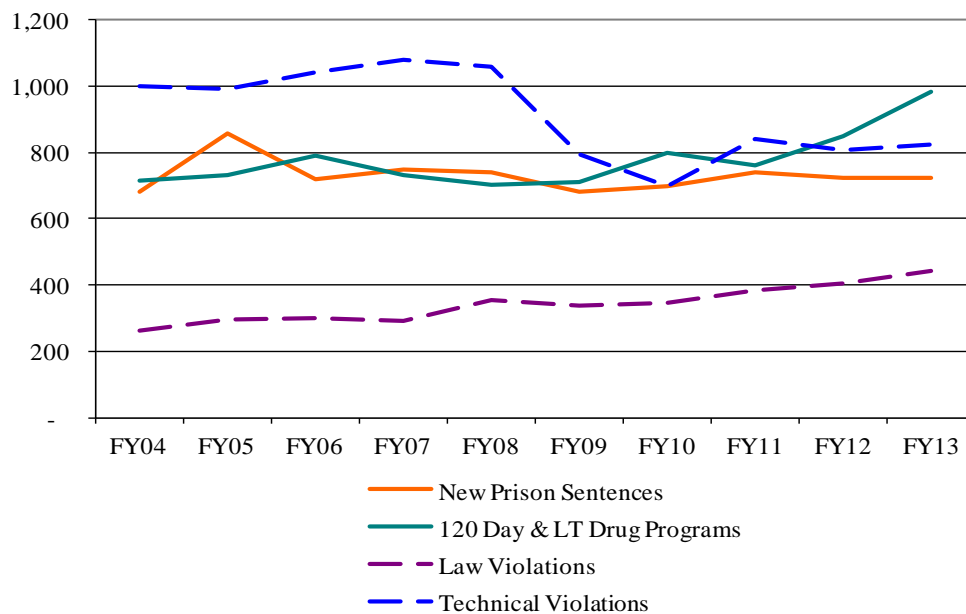

## Change in Prison Female Admissions (FY2004-FY2013)

	Average Annual Percent Increase	
	FY04-FY08	FY09-FY13
New Admissions	1.6%	3.5%
New Prison Sentences	4.4%	-0.4%
120 Day & LT Drug Programs	-0.4%	7.2%
Returns from Supervision	5.5%	-1.4%
Law Violations	7.4%	4.7%
Technical violations	5.2%	-3.7%
All Admissions	3.4%	1.0%

Total female admissions to prisons have increased at 1% per year in the last five years compared to 3.4% from 2004 through 2008.

### Male Admissions FY2004 to FY2013

Type of Admission	FY04	FY05	FY06	FY07	FY08	FY09	FY10	FY11	FY12	FY13
New Admissions	8,430	8,725	8,685	8,352	8,517	8,484	8,253	7,976	8,114	8,255
New Prison Sentences	4,942	5,324	4,901	4,739	4,937	5,324	5,114	4,864	4,891	4,907
120 Day & LT Drug Programs	3,488	3,401	3,784	3,613	3,580	3,160	3,139	3,112	3,223	3,348
Returns from Supervision	9,573	10,255	9,992	9,989	9,864	8,428	7,882	8,175	8,128	8,068
Law Violations	2,985	3,480	3,379	3,413	3,487	3,095	3,354	3,491	3,580	3,451
Technical Violations	6,588	6,775	6,613	6,576	6,377	5,333	4,528	4,684	4,548	4,617
All Admissions	18,003	18,980	18,677	18,341	18,381	16,912	16,135	16,151	16,242	16,323
Percent Change		5.4%	-1.6%	-1.8%	0.2%	-8.0%	-4.6%	0.1%	0.6%	0.5%

### Male Admissions FY2004 to FY2013

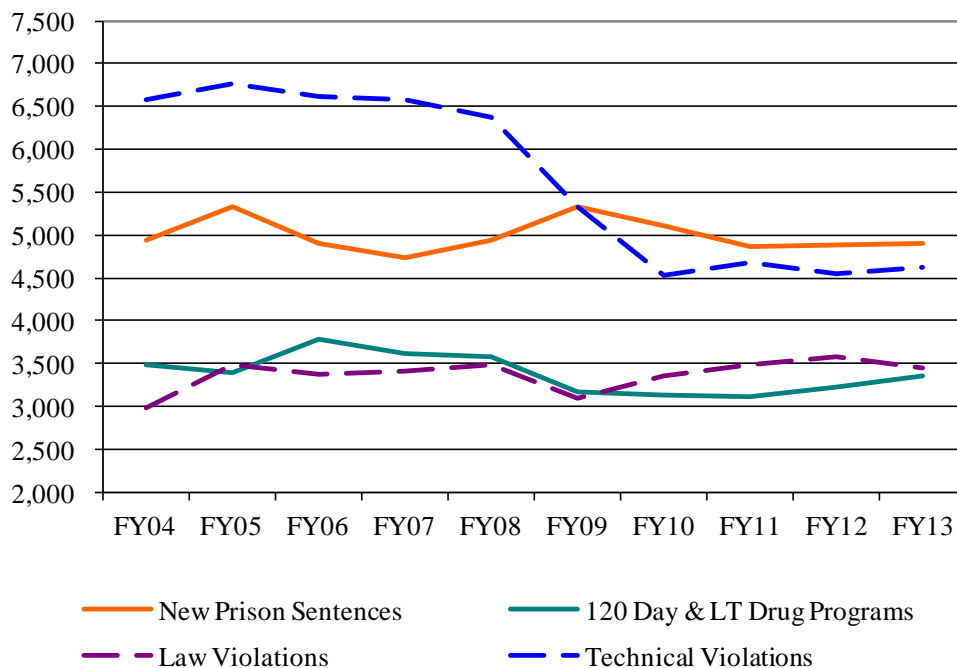

### Change in Prison Male Admissions (FY2004-FY2013)

	Average Annual Percent Increase	
	FY04-FY08	FY09-FY13
New Admissions	-0.1%	-0.6%
New Prison Sentences	0.3%	0.0%
120 Day & LT Drug Programs	-0.4%	-1.2%
Returns from Supervision	3.0%	-3.7%
Law Violations	5.4%	0.0%
Technical violations	1.8%	-5.9%
All Admissions	1.4%	-2.3%

### New Admissions by Offense Group, FY2004 to FY2013

Offense Type	FY04	FY05	FY06	FY07	FY08	FY09	FY10	FY11	FY12	FY13
Violent	1,364	1,480	1,480	1,430	1,578	1,785	1,695	1,545	1,549	1,565
Sex and Child Abuse	655	691	682	706	712	752	758	739	643	692
Nonviolent	3,880	3,936	3,890	3,762	3,845	3,782	3,719	3,653	3,843	3,919
Drug	3,258	3,535	3,449	3,056	2,906	2,742	2,694	2,672	2,776	2,965
DWI	672	674	695	877	920	816	884	866	876	819
Total	9,829	10,316	10,196	9,831	9,961	9,877	9,750	9,475	9,687	9,960

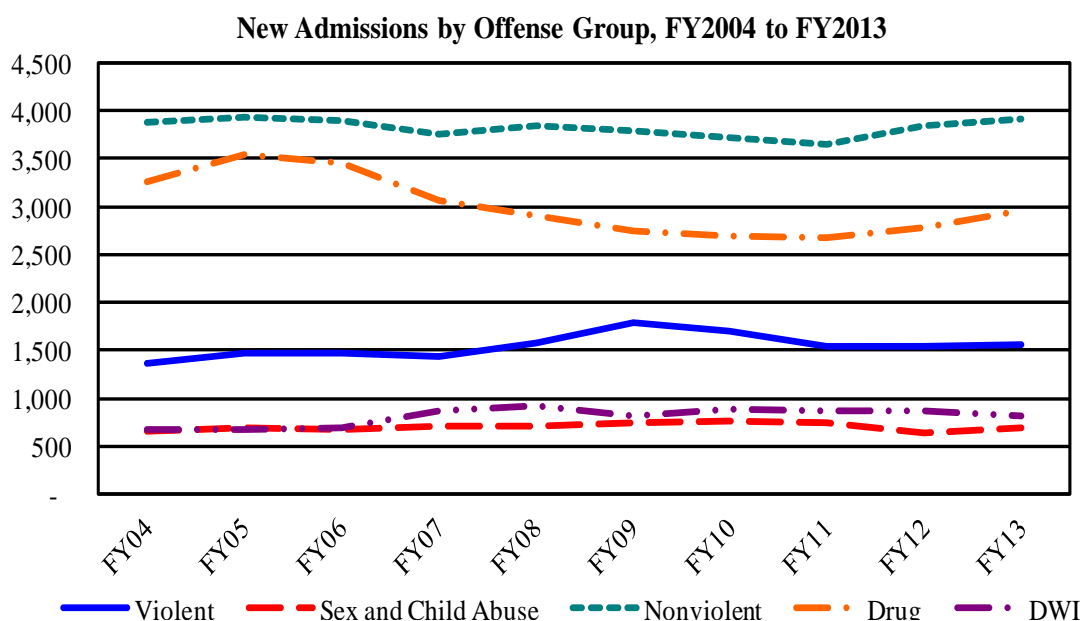

### Female New Admissions by Offense Group, FY2004 to FY2013

Offense Type	FY04	FY05	FY06	FY07	FY08	FY09	FY10	FY11	FY12	FY13
Violent	117	148	117	134	138	175	152	150	141	153
Sex and Child Abuse	47	54	47	58	42	62	48	46	44	54
Nonviolent	583	649	598	602	625	533	581	604	590	657
Drug	596	688	680	606	565	548	630	607	692	737
DWI	56	52	69	79	74	75	86	92	106	104
Total	1,399	1,591	1,511	1,479	1,444	1,393	1,497	1,499	1,573	1,705



**Female New Admissions by Offense Group, FY2004 to FY2013**

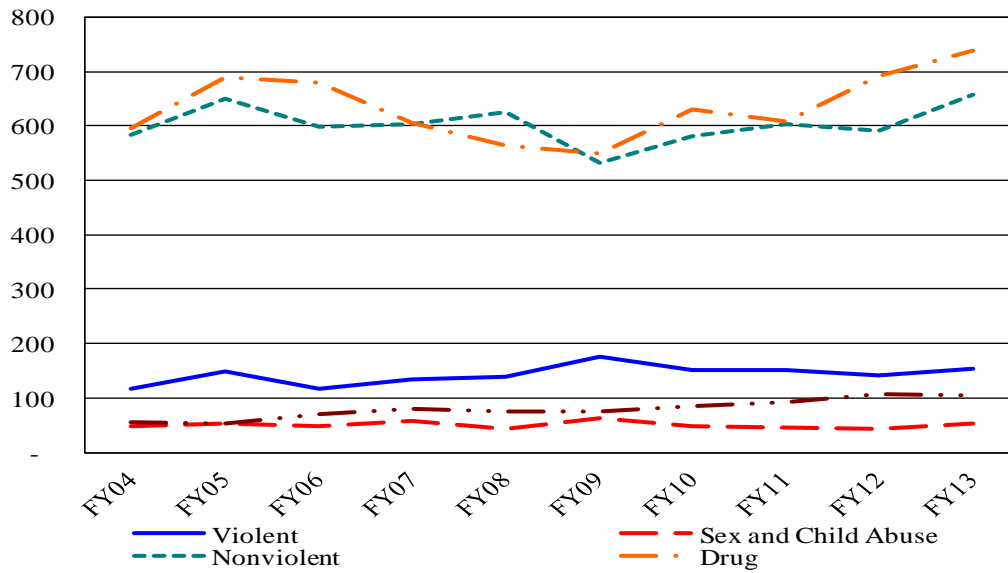

**Male New Admissions by Offense Group, FY2004 to FY2013**

Offense Type	FY04	FY05	FY06	FY07	FY08	FY09	FY10	FY11	FY12	FY13
Violent	1,247	1,332	1,363	1,296	1,440	1,610	1,543	1,395	1,408	1,412
Sex and Child Abuse	608	637	635	648	670	690	710	693	599	638
Nonviolent	3,297	3,287	3,292	3,160	3,220	3,249	3,138	3,049	3,253	3,262
Drug	2,662	2,847	2,769	2,450	2,341	2,194	2,064	2,065	2,084	2,228
DWI	616	622	626	798	846	741	798	774	770	715
Total	8,430	8,725	8,685	8,352	8,517	8,484	8,253	7,976	8,114	8,255

**Male New Admissions by Offense Group, FY2004 to FY2013**

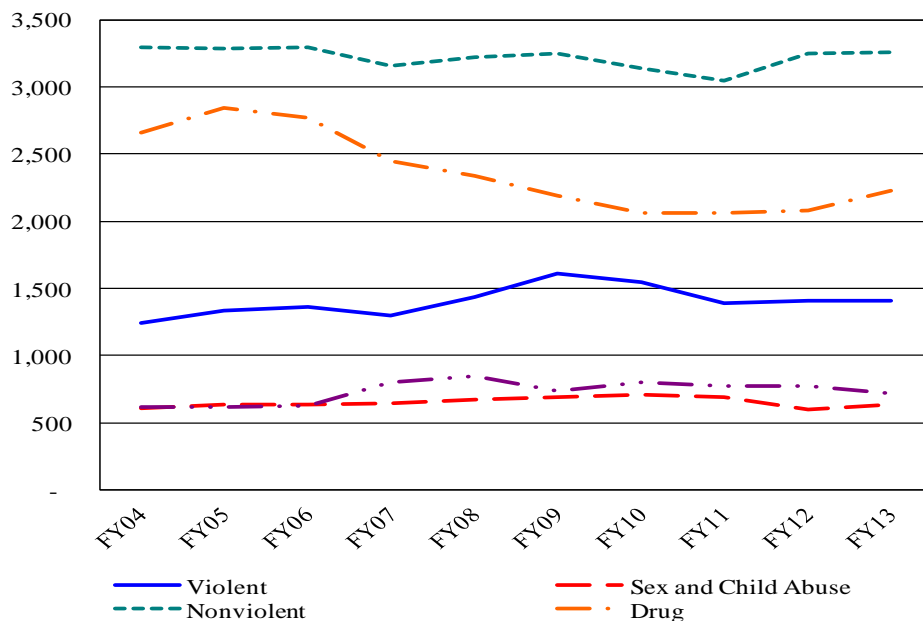

### All Offenders Admitted by Offense Group FY2013

Offense Group	New Admitted		Returned from Supervision		All Offenders Admitted	Percent of All Offenders Admitted
	New Prison Sentences	120 Day & LT Drug Programs	Law Violations	Technical Violations		
Violent	1,052	497	548	670	2,767	15.0%
Sex and Child Abuse	517	173	68	239	997	5.4%
Nonviolent	2,354	1,577	1,708	2,183	7,822	42.3%
Drug	1,367	1,562	1,267	1,596	5,792	31.3%
DWI	310	506	136	175	1,127	6.1%
Total	5,600	4,315	3,727	4,863	18,505	100.0%

### All Offenders Admitted by Offense Group FY2013

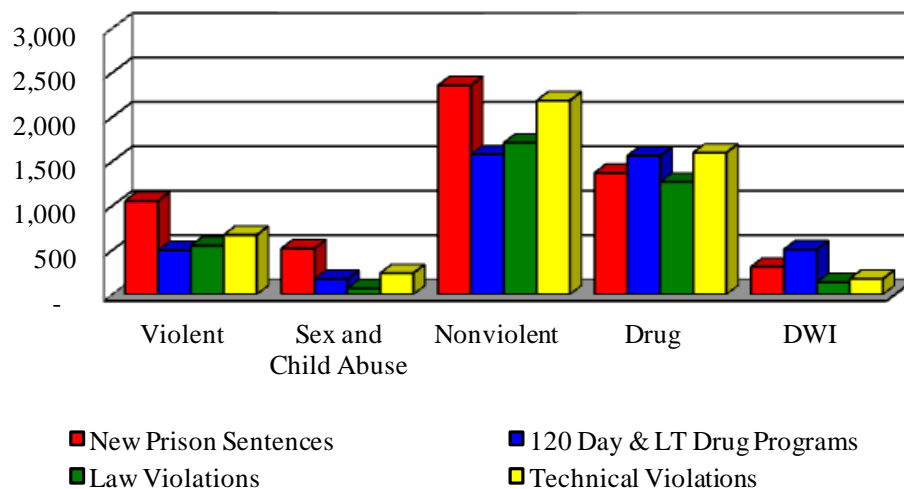

### Female Offenders Admitted by Offense Group FY2013

Offense Group	New Admissions		Returns from Supervision		All Admissions	Percent of Admissions
	New Prison Sentences	120 Day & LT Drug Programs	Law Violations	Technical Violations		
Violent	77	74	26	49	226	7.9%
Sex and Child Abuse	31	23	9	18	81	2.8%
Nonviolent	324	337	207	339	1,207	42.1%
Drug	251	481	168	320	1,220	42.6%
DWI	37	67	13	16	133	4.6%
Total	720	982	423	742	2,867	100.0%

**Female Offenders Admitted by Offense Group FY2013**

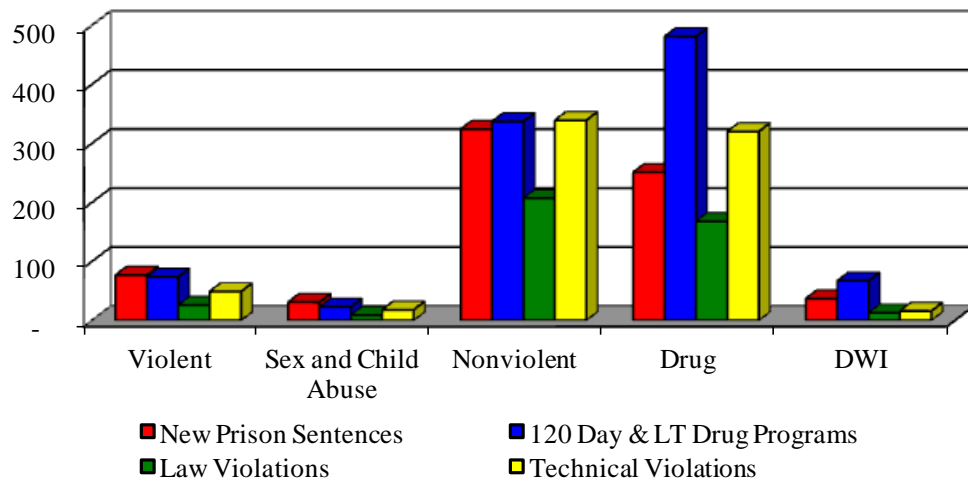

**Male Offenders Admitted by Offense Group FY2013**

Offense Group	New Admissions		Returns from Supervision		All Admissions	Percent of Admissions
	New Prison Sentences	120 Day & LT Drug Programs	Law Violations	Technical Violations		
Violent	975	423	522	621	2,541	16.2%
Sex and Child Abuse	486	150	59	221	916	5.9%
Nonviolent	2,030	1,240	1,501	1,844	6,615	42.3%
Drug	1,116	1,081	1,099	1,276	4,572	29.2%
DWI	273	439	123	159	994	6.4%
Total	4,880	3,333	3,304	4,121	15,638	100.0%

**Male Offenders Admitted by Offense Group FY2013**

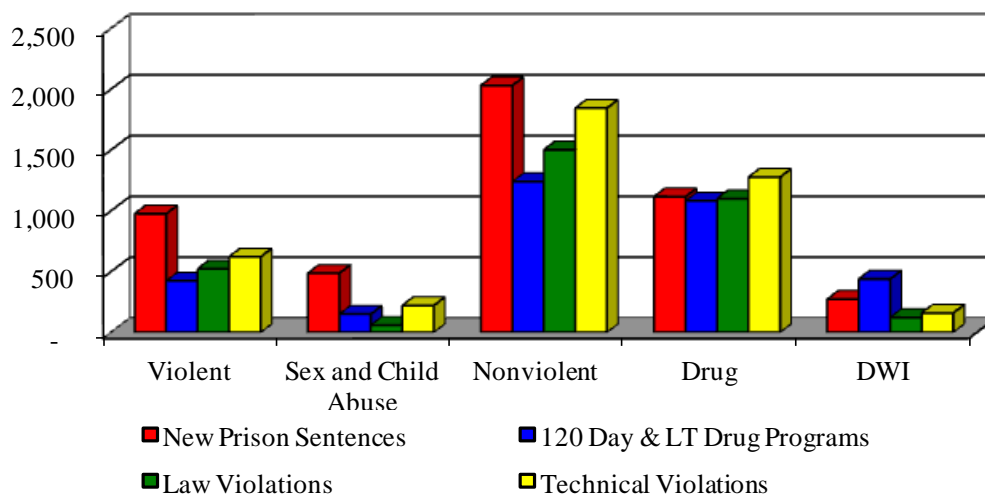

### Top Twenty Offenses: All Offenders Admitted as New Admissions FY2013

Rank	Missouri Charge Code	Offense Description	New Prison Sentences	Average Sentence (yrs)	New 120 Day/LT Drug	All New Admissions
1	32450	POSS CONTROLLED SUBSTANCE-FELONY	822	5.1	883	1,705
2	14020	BURGLARY 2ND DEG	464	5.7	375	839
3	32465	DIST DEL MANUF CONTR SUB	350	8.6	479	829
4	15021	THEFT-\$500/MORE-LESS \$25000	336	5.1	231	567
5	18010	FORGERY	175	5.1	157	332
6	13029	DOMESTIC ASSAULT-2ND DEGREE	170	5.1	129	299
7	23013	TAMPER WITH MOTOR VEH-1ST DEG	168	5.3	109	277
8	12020	ROBBERY 2ND DEGREE	157	8.7	83	240
9	47410	DWI/ALCOHOL	136	4.0	209	345
10	12010	ROBBERY 1ST DEGREE	132	13.3	24	156
11	13031	ASSAULT 2ND DEGREE	131	5.7	93	224
12	26031	NONSUP-6MO-12MO-AMT-\$5000	131	3.9	50	181
13	14010	BURGLARY 1ST DEG	123	8.2	104	227
14	47418	DWI-ALCOHOL -AGGRAVATED OFFENDER	94	5.5	228	322
15	24015	RECEIVING STOLEN PROPERTY	89	4.7	52	141
16	31020	UNLAWFUL USE OF WEAPON	88	4.4	40	128
17	22107	CHILD MOLEST-1ST DEGREE	75	10.3	37	112
18	10031	MURDER 2ND DEGREE	67	23.0	1	68
19	11095	STATUTORY SODOMY - FIRST DEGREE	66	18.7	-	66
20	47417	DWI-ALCOHOL - CHRONIC OFFENDER	64	7.4	38	102
Total Top Twenty Offense Admissions			3,838	6.6	3,322	7,160
Total All Other Offense Admissions			1,762	7.3	993	2,755
Total All Offense Admissions			5,600	6.8	4,315	9,915

Life sentences computed as 30 years.

### Top Twenty Offenses: Female Offenders Admitted as New Admissions FY2013

Rank	Missouri Charge Code	Offense Description	New Prison Sentences	Average Sentence (yrs)	New 120 Day/LT Drug	All New Admissions
1	32450	POSS CONTROLLED SUBSTANCE-FELONY	170	4.5	287	457
2	15021	THEFT-\$500/MORE-LESS \$25000	79	4.7	65	144
3	18010	FORGERY	62	4.8	77	139
4	32465	DIST DEL MANUF CONTR SUB	52	7.8	123	175
5	14020	BURGLARY 2ND DEG	34	5.5	53	87
6	19013	PASSING BAD CHECK-\$500 OR MORE	23	5.9	18	41
7	47410	DWI/ALCOHOL	20	3.8	37	57
8	23013	TAMPER WITH MOTOR VEH-1ST DEG	17	3.8	19	36
9	12020	ROBBERY 2ND DEGREE	16	7.7	18	34
10	15025	THEFT/STEAL CREDIT CARD OR LETTER	15	4.4	13	28
11	26045	ENDANGERING WELFARE OF A CHILD-1S	15	6.4	11	26
12	13031	ASSAULT 2ND DEGREE	12	4.9	17	29
13	26031	NONSUP-6MO-12MO-AMT-\$5000	11	2.8	5	16
14	47418	DWI-ALCOHOL - AGGRAVATED OFFENDER	8	5.3	22	30
15	15036	STEALING RELATED OFFENSE-3RD OFFE	7	3.9	11	18
16	32460	FRAUD ATT OBTN CONTR SUB	7	3.4	12	19
17	10031	MURDER 2ND DEGREE	6	19.5	-	6
18	10051	INVOL MANSLATER-1ST DEG	6	7.0	3	9
19	24015	RECEIVING STOLEN PROPERTY	6	3.7	17	23
20	47417	DWI-ALCOHOL - CHRONIC OFFENDER	6	7.2	1	7
Total Top Twenty Offense Admissions			572	5.2	809	1,381
Total All Other Offense Admissions			148	5.7	173	321
Total All Offense Admissions			720	5.3	982	1,702

Life sentences computed as 30 years.

### Top Twenty Offenses: Male Offenders Admitted as New Admissions FY2013

Rank	Missouri Charge Code	Offense Description	New Prison Sentences	Average Sentence (yrs)	New 120 Day/LT Drug	All New Admissions
1	32450	POSS CONTROLLED SUBSTANCE-FELONY	652	5.3	596	1,248
2	14020	BURGLARY 2ND DEG	430	5.7	322	752
3	32465	DIST DEL MANUF CONTR SUB	298	8.7	356	654
4	15021	THEFT-\$500/MORE-LESS \$25000	257	5.2	166	423
5	13029	DOMESTIC ASSAULT-2ND DEGREE	165	5.1	121	286
6	23013	TAMPER WITH MOTOR VEH-1ST DEG	151	5.5	90	241
7	12020	ROBBERY 2ND DEGREE	141	8.8	65	206
8	12010	ROBBERY 1ST DEGREE	128	13.4	24	152
9	26031	NONSUP-6MO-12MO-AMT-\$5000	120	4.0	45	165
10	13031	ASSAULT 2ND DEGREE	119	5.7	76	195
11	14010	BURGLARY 1ST DEG	118	8.3	97	215
12	47410	DWI/ALCOHOL	116	4.0	172	288
13	18010	FORGERY	113	5.2	80	193
14	31020	UNLAWFUL USE OF WEAPON	86	4.5	38	124
15	47418	DWI-ALCOHOL -AGGRAVATED OFFENDER	86	5.5	206	292
16	24015	RECEIVING STOLEN PROPERTY	83	4.8	35	118
17	22107	CHILD MOLEST-1ST DEGREE	75	10.3	36	111
18	11095	STATUTORY SODOMY - FIRST DEGREE	64	19.0	-	64
19	10031	MURDER 2ND DEGREE	61	23.3	1	62
20	47417	DWI-ALCOHOL - CHRONIC OFFENDER	58	7.4	37	95
Total Top Twenty Offense Admissions			3,321	6.8	2,563	5,884
Total All Other Offense Admissions			1,559	7.0	770	2,329
Total All Offense Admissions			4,880	6.9	3,333	8,213

Life sentences computed as 30 years.

**Top Twenty Sentencing Counties: All Offenders Admitted as New Admissions FY2013**

Rank	County	New Prison Sentences	Average Sentence (yrs)	New 120 Day/LT Drug	All New Admissions
1	ST. LOUIS CITY	625	9.1	314	939
2	ST. LOUIS CNTY	545	7.0	294	839
3	JACKSON	284	8.1	283	567
4	GREENE	228	7.7	261	489
5	ST. CHARLES	217	7.4	173	390
6	BUCHANAN	212	6.1	127	339
7	CLAY	162	6.3	99	261
8	BOONE	143	6.1	114	257
9	ST. FRANCOIS	128	8.3	79	207
10	JEFFERSON	114	6.6	177	291
11	PLATTE	106	6.8	13	119
12	CASS	89	5.6	44	133
13	PETTIS	89	5.7	22	111
14	JASPER	86	5.7	78	164
15	LACLEDE	81	5.8	39	120
16	COLE	80	6.1	34	114
17	BUTLER	77	5.8	54	131
18	FRANKLIN	72	6.1	62	134
19	HOWELL	67	4.4	32	99
20	TANEY	66	6.5	58	124
Total Top 20 Counties		3,471	7.2	2,357	5,828
Total All Other Counties		2,129	6.2	1,958	4,087
Total All Counties		5,600	6.8	4,315	9,915

Life sentences computed as 30 years

**Top Twenty Sentencing Counties: Female Offenders Admitted as New Admissions FY2013**

Rank	County	New Prison Sentences	Average Sentence (yrs)	New 120 Day/LT Drug	All New Admissions
1	ST. LOUIS CNTY	75	4.9	50	125
2	ST. LOUIS CITY	36	8.6	35	71
3	ST. CHARLES	34	5.7	45	79
4	GREENE	31	6.6	76	107
5	BUCHANAN	29	4.1	50	79
6	CLAY	24	4.9	18	42
7	PETTIS	20	4.7	12	32
8	JEFFERSON	19	4.8	36	55
9	HOWELL	18	3.9	6	24
10	ST. FRANCOIS	17	6.3	26	43
11	COLE	15	4.0	9	24
12	DUNKLIN	14	5.6	33	47
13	LACLEDE	14	7.9	13	27
14	BOONE	12	3.2	30	42
15	JASPER	11	3.9	14	25
16	LAWRENCE	11	4.9	6	17
17	MARION	11	5.1	13	24
18	PLATTE	11	6.0	2	13
19	TANEY	10	6.2	17	27
20	BARRY	9	4.1	5	14
Total Top 20 Counties		421	5.4	496	917
Total All Other Counties		299	5.2	486	785
Total All Counties		720	5.3	982	1702

Life sentences computed as 30 years



**Top Twenty Sentencing Counties: Male Offenders Admitted as New Admissions FY2013**

Rank	County	New Prison Sentences	Average Sentence (yrs)	New 120 Day/LT Drug	All New Admissions
1	ST. LOUIS CITY	589	9.2	279	868
2	ST. LOUIS CNTY	470	7.3	244	714
3	JACKSON	276	8.2	243	519
4	GREENE	197	7.9	185	382
5	BUCHANAN	183	6.4	77	260
6	ST. CHARLES	183	7.7	128	311
7	CLAY	138	6.5	81	219
8	BOONE	131	6.3	84	215
9	ST. FRANCOIS	111	8.6	53	164
10	JEFFERSON	95	7.0	141	236
11	PLATTE	95	6.9	11	106
12	CASS	80	5.6	38	118
13	JASPER	75	6.0	64	139
14	PETTIS	69	6.0	10	79
15	BUTLER	68	6.0	40	108
16	FRANKLIN	68	6.1	51	119
17	LACLEDE	67	5.3	26	93
18	COLE	65	6.6	25	90
19	SCOTT	58	6.8	25	83
20	TANEY	56	6.6	41	97
Total Top 20 Counties		3074	7.5	1846	4920
Total All Other Counties		1806	6.4	1487	3293
Total All Counties		4880	7.1	3333	8213

Life sentences computed as 30 years

### Offenders Admitted by Race FY2013

Race	New Admissions		Returns from Supervision		All Admissions	Percent of Admissions
	New Prison Sentences	120 Day & LT Drug Programs	Law Violations	Technical Violations		
Asian	18	9	6	7	40	0.2%
Black	1,661	881	1,140	1,242	4,924	26.6%
Hispanic	144	76	53	79	352	1.9%
Native American	13	12	11	25	61	0.3%
Unknown	4	4	2	3	13	0.1%
White	3,760	3,333	2,515	3,507	13,115	70.9%
Total	5,600	4,315	3,727	4,863	18,505	100.0%

### Female Offenders Admitted by Race FY2013

Race	New Admissions		Returns from Supervision		All Admissions	Percent of Admissions
	New Prison Sentences	120 Day & LT Drug Programs	Law Violations	Technical Violations		
Asian	-	2	1	1	4	0.1%
Black	106	122	54	123	405	14.1%
Hispanic	13	15	12	13	53	1.8%
Native American	4	5	1	9	19	0.7%
Unknown	-	-	-	-	-	0.0%
White	597	838	355	596	2,386	83.2%
Total	720	982	423	742	2,867	100.0%

### Male Offenders Admitted by Race FY2013

Race	New Admissions		Returns from Supervision		All Admissions	Percent of Admissions
	New Prison Sentences	120 Day & LT Drug Programs	Law Violations	Technical Violations		
Asian	18	7	5	6	36	0.2%
Black	1,555	759	1,086	1,119	4,519	28.9%
Hispanic	131	61	41	66	299	1.9%
Native American	9	7	10	16	42	0.3%
Unknown	4	4	2	3	13	0.1%
White	3,163	2,495	2,160	2,911	10,729	68.6%
Total	4,880	3,333	3,304	4,121	15,638	100.0%

## ***Mental Illness, Health Problems and Substance Abuse on Admission***

### **Offenders Admitted Considered Mentally Ill\* FY2004 to FY2013**

Year	Mentally Ill* Count			Percent of All Admissions		
	Female	Male	Total	Female	Male	Total
FY2004	929	2,329	3,258	38.5%	14.2%	17.3%
FY2005	1,093	2,570	3,663	40.2%	14.5%	17.9%
FY2006	1,171	2,068	3,239	44.3%	12.0%	16.3%
FY2007	989	1,987	2,976	37.8%	11.8%	15.3%
FY2008	935	2,342	3,277	35.4%	13.8%	16.7%
FY2009	857	2,303	3,160	35.2%	14.1%	16.8%
FY2010	829	2,353	3,182	33.7%	15.1%	17.7%
FY2011	918	2,269	3,187	35.2%	14.7%	17.6%
FY2012	948	2,507	3,455	35.1%	16.2%	19.0%
FY2013	907	2,076	2,983	31.6%	13.3%	16.1%

\*Offenders require regular clinic care and psychotropic medication.

### **Offenders Admitted with Medical Health Concerns FY2004 to FY2013**

Year	Medical Health Concerns* Count			Percent of All Admissions		
	Female	Male	Total	Female	Male	Total
FY2004	214	1,029	1,243	8.9%	6.3%	6.6%
FY2005	229	928	1,157	8.4%	5.2%	5.7%
FY2006	466	826	1,292	17.6%	4.8%	6.5%
FY2007	526	947	1,473	20.1%	5.6%	7.6%
FY2008	583	754	1,337	22.1%	4.4%	6.8%
FY2009	459	824	1,283	18.9%	5.0%	6.8%
FY2010	361	764	1,125	14.7%	4.9%	6.2%
FY2011	362	707	1,069	13.9%	4.6%	5.9%
FY2012	335	702	1,037	12.4%	4.5%	5.7%
FY2013	328	762	1,090	12.1%	4.3%	5.3%

\*Offenders require regular or daily nursing and schedule III medication.

### **Offenders Admitted Requiring Substance Abuse Treatment\* FY2004 to FY2013**

Year	No SA Test	No SA	Mild SA	Moderate SA	Intensive SA	Severe SA	Percent Requiring Treatment**
FY2004	1,399	1,242	1,980	6,099	6,974	1,087	81.5%
FY2005	884	1,293	1,966	6,651	8,268	1,367	83.3%
FY2006	1,039	1,181	1,698	6,243	8,189	1,561	84.7%
FY2007	665	1,191	1,622	5,810	8,495	1,713	85.1%
FY2008	282	1,345	1,673	5,620	8,686	1,992	84.4%
FY2009	180	1,287	1,693	5,450	8,125	2,061	84.0%
FY2010	287	1,195	1,528	5,029	7,741	2,223	84.6%
FY2011	395	1,107	1,540	4,970	7,962	2,112	85.0%
FY2012	347	1,011	1,431	4,957	8,034	2,426	86.3%
FY2013	560	991	1,501	5,147	8,034	2,272	86.1%

\*Offenders assessed as having moderate to severe substance abuse require treatment.

\*\*Offenders with no assessment are excluded from the denominator.

## Offenders admitted with a new sentence that had a minimum prison term

### Offenders Received to Serve a Minimum Mandatory Prison Term (MMPT)

	Minimum Mandatory Prison Term					Total MMPT	Total Offenders
	None	40%	50%	80%	85%		
FY2004	6,136	1,229	436	233	474	2,372	8,508
FY2005	6,845	1,285	422	229	525	2,461	9,306
FY2006	6,150	1,232	439	259	561	2,491	8,641
FY2007	5,935	1,257	457	232	523	2,469	8,404
FY2008	5,937	1,385	529	272	619	2,805	8,742
FY2009	6,007	1,402	565	332	790	3,089	9,096
FY2010	5,758	1,415	534	307	667	2,923	8,681
FY2011	5,618	1,468	577	316	637	2,998	8,616
FY2012	5,673	1,446	582	321	609	2,958	8,631
FY2013	5,619	1,366	527	331	570	2,794	8,413
Total	59,678	13,485	5,068	2,832	5,975	27,360	87,038

### Percent of all Offenders Received

Sentence Year	Minimum Mandatory Prison Term					Total MMPT	Total Offenders
	None	40%	50%	80%	85%		
FY2004	72.1%	14.4%	5.1%	2.7%	5.6%	27.9%	100.0%
FY2005	73.6%	13.8%	4.5%	2.5%	5.6%	26.4%	100.0%
FY2006	71.2%	14.3%	5.1%	3.0%	6.5%	28.8%	100.0%
FY2007	70.6%	15.0%	5.4%	2.8%	6.2%	29.4%	100.0%
FY2008	67.9%	15.8%	6.1%	3.1%	7.1%	32.1%	100.0%
FY2009	66.0%	15.4%	6.2%	3.6%	8.7%	34.0%	100.0%
FY2010	66.3%	16.3%	6.2%	3.5%	7.7%	33.7%	100.0%
FY2011	65.2%	17.0%	6.7%	3.7%	7.4%	34.8%	100.0%
FY2012	65.7%	16.8%	6.7%	3.7%	7.1%	34.3%	100.0%
FY2013	66.8%	16.2%	6.3%	3.9%	6.8%	33.2%	100.0%
Total	68.6%	16.8%	6.7%	3.7%	7.1%	34.3%	100.0%

### Offenders Received to Serve a Minimum Mandatory Prison Term

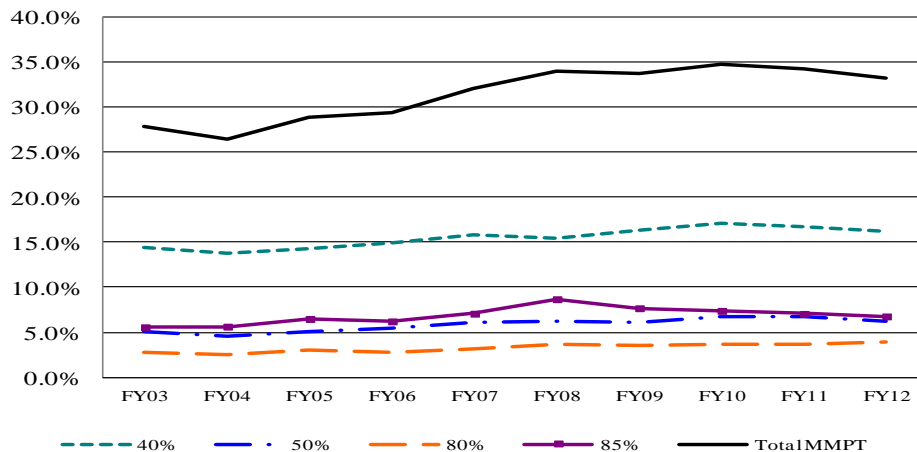

Minimum prison terms before parole eligibility were mandated in 1994 for offenders convicted of dangerous felonies (85%) and for offenders with prior incarcerations with the Missouri Department of Corrections. One prior incarceration - 40%, two prior incarcerations - 50%, three or more prior incarcerations - 80%.

## Average Sentences: New Admissions FY2004 - FY2013

New admissions exclude offenders serving short sentences under 559.115 RSMo or 217.202 RSMo (120 Day and Long Term Drug sentences). Life sentences are computed at 30 years.

### Count of New Court Commitments and Probation Revocations: Term Sentences by Gender

	FY04	FY05	FY06	FY07	FY08	FY09	FY10	FY11	FY12	FY13
New Court Commitments	2,776	2,963	2,830	2,750	2,850	3,078	2,917	2,890	2,814	2,855
Female	240	295	252	235	210	238	239	274	270	259
Male	2,536	2,668	2,578	2,515	2,640	2,840	2,678	2,616	2,544	2,596
Probation Revocations	2,849	3,220	2,792	2,737	2,828	2,927	2,894	2,713	2,799	2,772
Female	443	564	469	513	531	443	458	465	452	464
Male	2,406	2,656	2,323	2,224	2,297	2,484	2,436	2,248	2,347	2,308
Total	5,625	6,183	5,622	5,487	5,678	6,005	5,811	5,603	5,613	5,627

### Average Sentences of New Court Commitments and Probation Revocations: Term Sentences by Gender

	FY04	FY05	FY06	FY07	FY08	FY09	FY10	FY11	FY12	FY13
New Court Commitments	7.8	8.0	7.9	7.7	8.0	8.4	8.1	7.8	8.0	8.0
Female	6.1	6.5	6.3	6.8	6.8	6.8	5.9	6.2	6.4	6.1
Male	8.0	8.1	8.1	7.8	8.1	8.5	8.3	8.0	8.1	8.2
Probation Revocations	5.5	5.4	5.7	5.8	5.6	6.0	5.8	5.9	5.7	5.8
Female	4.7	4.7	4.9	4.9	4.9	4.8	5.2	5.2	5.1	5.0
Male	5.6	5.6	5.8	5.9	5.8	6.2	5.9	6.1	5.8	6.0
Total	6.6	6.6	6.8	6.7	6.8	7.2	7.0	6.9	6.8	6.9

### Count of New Court Commitments and Probation Revocations: Term Sentences by Race

	FY04	FY05	FY06	FY07	FY08	FY09	FY10	FY11	FY12	FY13
New Court Commitments	2,776	2,963	2,830	2,750	2,850	3,078	2,917	2,890	2,814	2,855
Asian	7	3	6	7	3	8	9	14	5	9
Black	903	978	879	866	988	1,127	1,020	910	898	925
Hispanic	70	83	95	123	119	129	117	106	94	92
Native American	13	9	3	14	14	10	10	6	11	6
Unknown	7	4	2	7	2	3	6	3	4	2
White	1,776	1,886	1,845	1,733	1,724	1,801	1,755	1,851	1,802	1,821
Probation Revocations	2,849	3,220	2,792	2,737	2,828	2,927	2,894	2,713	2,799	2,772
Asian	5	9	7	1	5	8	7	7	2	8
Black	871	893	820	821	823	894	848	772	830	741
Hispanic	40	50	54	46	48	48	56	45	54	52
Native American	7	17	5	11	12	5	8	10	11	7
Unknown	1	3	-	-	1	-	1	1	4	2
White	1,925	2,248	1,906	1,858	1,939	1,972	1,974	1,878	1,898	1,962
Total	5,625	6,183	5,622	5,487	5,678	6,005	5,811	5,603	5,613	5,627

**Average Sentences of New Court Commitments and Probation Revocations: Term Sentences by Race**

	FY04	FY05	FY06	FY07	FY08	FY09	FY10	FY11	FY12	FY13
New Court Commitments	7.8	8.0	7.9	7.7	8.0	8.4	8.1	7.8	8.0	8.0
Asian	6.4	13.0	6.3	6.7	9.3	10.6	7.0	5.6	6.8	5.9
Black	9.0	9.4	9.5	8.8	9.5	9.8	9.7	9.4	9.4	9.4
Hispanic	6.8	5.6	7.0	7.1	7.5	6.7	6.3	7.7	8.0	7.8
Native American	4.8	4.9	6.3	9.4	4.2	5.1	4.6	5.5	5.7	7.2
Unknown	4.3	6.3	1.5	5.6	17.0	14.3	11.0	16.7	7.3	5.0
White	7.3	7.3	7.2	7.2	7.2	7.7	7.3	7.1	7.2	7.3
Probation Revocations	5.5	5.4	5.7	5.8	5.6	6.0	5.8	5.9	5.7	5.8
Asian	4.6	4.1	3.7	7.0	5.6	3.5	4.7	6.6	8.0	4.9
Black	6.0	6.2	6.3	6.8	6.2	6.9	6.6	6.7	6.4	6.7
Hispanic	4.0	4.9	5.6	4.4	5.5	5.2	5.3	5.5	5.1	5.1
Native American	6.3	5.2	6.2	4.7	6.6	3.6	4.8	6.4	4.6	5.1
Unknown	3.0	4.0	-	-	3.0	-	3.0	4.0	5.3	3.0
White	5.2	5.1	5.4	5.3	5.4	5.6	5.5	5.6	5.4	5.5
Total	6.6	6.6	6.8	6.7	6.8	7.2	7.0	6.9	6.8	6.9

**Count of New Court Commitments and Probation Revocations: Term Sentences by Offense Group**

	FY04	FY05	FY06	FY07	FY08	FY09	FY10	FY11	FY12	FY13
New Court Commitments	2,776	2,963	2,830	2,750	2,850	3,078	2,917	2,890	2,814	2,855
Violent	735	816	789	737	851	978	902	809	810	782
Sex and Child Abuse	367	401	367	413	409	465	438	433	362	403
Nonviolent	867	896	862	806	841	871	860	863	909	888
Drug	650	708	645	542	477	521	485	569	545	604
DWI	157	142	167	252	272	243	232	216	188	178
Probation Revocations	2,849	3,220	2,792	2,737	2,828	2,927	2,894	2,713	2,799	2,772
Violent	240	257	226	233	268	307	309	262	289	286
Sex and Child Abuse	90	110	103	96	115	113	104	123	119	117
Nonviolent	1,526	1,685	1,461	1,486	1,476	1,535	1,516	1,438	1,473	1,442
Drug	849	999	875	801	850	842	843	772	783	793
DWI	144	169	127	121	119	130	122	118	135	134
Total	5,625	6,183	5,622	5,487	5,678	6,005	5,811	5,603	5,613	5,627

**Average Sentences of New Court Commitments and Probation Revocations: Term Sentences by Offense Group**

	FY04	FY05	FY06	FY07	FY08	FY09	FY10	FY11	FY12	FY13
New Court Commitments	7.8	8.0	7.9	7.7	8.0	8.4	8.1	7.8	8.0	8.0
Violent	11.5	11.9	11.6	10.9	11.0	11.5	11.3	11.3	11.3	11.2
Sex and Child Abuse	11.1	11.1	11.5	10.8	11.3	11.9	11.8	10.9	11.4	11.7
Nonviolent	5.0	4.8	4.8	5.0	5.1	5.0	5.0	4.9	5.1	4.9
Drug	6.6	6.5	6.4	6.3	6.7	6.7	6.1	6.2	6.5	6.7
DWI	3.5	3.5	3.8	4.6	4.5	4.9	4.4	4.6	4.9	5.0
Probation Revocations	5.5	5.4	5.7	5.8	5.6	6.0	5.8	5.9	5.7	5.8
Violent	7.3	7.0	8.7	7.6	7.2	7.7	6.9	7.1	7.3	7.3
Sex and Child Abuse	6.3	6.7	7.0	7.0	7.4	8.0	7.2	7.8	7.1	7.9
Nonviolent	5.1	4.9	5.1	5.4	5.1	5.4	5.3	5.4	5.3	5.3
Drug	5.7	5.8	5.8	6.0	5.9	6.2	6.2	6.4	5.9	6.0
DWI	4.3	4.2	4.9	4.7	4.9	4.8	5.0	4.5	5.0	5.2
Total	6.6	6.6	6.8	6.7	6.8	7.2	7.0	6.9	6.8	6.9

## Average Sentences: New Court Commitments FY2004 to FY2013

### Top Ten Offenses in each Offense Group

RSMO	Most Serious Offense	Felony Class*	Commitments FY04 - FY13	2004	2005	2006	2007	2008	2009	2010	2011	2012	2013
<b>Violent</b>													
565.020	MURDER 1ST DEGREE	A	240	30.0	30.0	30.0	30.0	30.0	30.0	30.0	30.0	30.0	30.0
565.021	MURDER 2ND DEGREE	A	863	23.5	22.5	21.6	21.4	22.2	21.1	21.2	22.3	22.1	22.1
565.024	INVOL MANSLATER-1ST DEG	C	355	5.9	5.5	5.8	6.3	5.5	6.9	7.6	6.3	6.8	7.1
565.050	ASLT 1ST-SER PHY INJURY	A	687	11.0	13.1	11.8	12.4	12.8	12.6	12.7	11.4	12.0	12.4
565.060	ASSAULT 2ND DEGREE	C	1,309	5.5	5.1	5.3	5.2	5.1	5.0	5.2	5.2	5.3	5.7
565.073	DOMESTIC ASSAULT-2ND DEG	C	712	4.9	4.5	4.5	4.5	4.7	4.7	4.4	4.5	4.8	4.7
565.082	ASSAULT LAW OFFICER-PHYS	B	325	7.6	7.6	7.7	7.1	5.5	5.9	5.5	5.6	5.9	5.4
569.020	ROBBERY 1ST DEGREE	A	1,205	13.4	13.7	15.4	13.7	13.9	13.6	13.7	14.1	14.8	13.5
569.030	ROBBERY 2ND DEGREE	B	1,191	9.0	9.7	8.2	8.8	8.5	8.8	8.3	9.1	9.1	9.2
571.015	ARMED CRIMINAL ACTION	U	220	15.2	14.7	12.2	13.0	9.8	10.4	10.7	9.6	9.5	11.0
<b>Sex and Child Abuse</b>													
566.030	FORCIBLE RAPE - FORCIBLE	U	216	17.0	16.3	19.6	21.2	19.3	19.6	19.5	20.5	23.7	23.2
566.032	STAT RAPE-1ST DEG-PERS U	U	443	14.0	11.9	13.8	12.8	13.3	14.2	14.9	16.2	16.4	15.3
566.034	STATUTORY RAPE-2ND DEGRE	C	329	5.4	5.1	4.9	5.4	5.2	5.5	5.9	5.1	5.0	5.3
566.060	FORCIBLE SODOMY-DEV SEXU	U	128	13.4	16.0	18.8	16.2	19.8	14.2	21.3	18.7	16.9	18.5
566.062	STAT SODOMY-1ST DEG-PERS	U	956	15.1	16.0	15.0	17.2	14.8	15.1	15.4	15.3	15.5	15.4
566.064	STATUTORY SODOMY-2ND DEG	C	274	5.7	5.4	5.5	5.3	5.3	4.9	5.8	5.1	6.6	5.9
566.067	CHILD MOLEST-1ST DEGREE	B	594	8.4	8.9	9.6	9.6	8.7	9.2	8.7	8.6	8.9	9.2
568.045	ENDANGERING WELFARE OF A	C	203	3.6	3.7	4.4	3.9	3.9	4.4	4.3	4.5	4.3	5.3
568.060	ABUSE OF CHILD	C	134	5.7	8.6	9.3	4.9	9.9	5.9	7.8	7.0	9.8	9.8
589.425	FAIL TO REGISTER AS SEX	D	137	-	-	-	2.5	3.1	2.5	2.4	3.0	2.6	2.8
<b>Non-Violent</b>													
302.321	OPR MV LIC REV SUSP POIN	D	261	2.8	3.0	2.6	2.2	3.0	2.9	2.6	2.6	2.5	2.6
568.040	NONSUP-6MO-12MO-AMT-\$500	D	559	3.7	3.2	3.0	2.9	3.0	3.1	2.9	2.9	2.9	2.8
569.080	TAMPER WITH MOTOR VEH-1S	C	870	4.2	4.1	4.2	4.2	4.2	3.9	4.4	4.3	4.4	4.5
569.160	BURGLARY 1ST DEG	B	575	8.2	7.8	7.8	8.3	8.0	8.5	8.2	8.5	7.8	8.5
569.170	BURGLARY 2ND DEG	C	1,894	5.5	5.5	5.0	5.1	5.1	4.9	5.5	5.4	5.0	5.4
570.030	THEFT-\$500/MORE-LESS \$25	C	1,765	4.9	4.7	4.3	4.6	4.5	4.8	4.9	4.7	4.9	4.8
570.080	RECEIVING STOLEN PROPERTY	C	318	3.7	3.8	4.4	3.9	4.2	4.5	4.2	4.5	4.0	5.2
570.090	FORGERY	C	980	4.3	4.2	4.3	4.3	4.2	4.5	4.0	4.2	4.3	4.8
571.030	UNLAWFUL USE OF WEAPON	D	320	3.3	3.3	3.0	3.7	3.3	3.3	3.1	3.2	3.5	3.2
575.150	RESIST/INTERFER FEL ARR	D	317	3.6	3.0	3.0	2.7	3.3	3.2	3.2	3.1	3.1	3.1
<b>DWI</b>													
577.010	DWI/ALCOHOL	D	2,409	3.7	3.3	3.2	3.5	4.8	4.7	5.1	4.8	5.3	5.5
577.012	EXCESSIVE BAC-PERSISTENT	D	3	-	3.0	-	5.0	-	-	-	-	-	-
<b>Drugs</b>													
195.202	POSS CONTROLLED SUBSTANC	C	3,226	4.8	4.7	4.8	4.6	4.8	4.9	5.1	4.7	4.9	5.1
195.204	FRAUD ATT OBTN CONTR SUB	D	35	3.0	4.5	3.0	3.3	3.2	2.0	3.0	3.0	4.0	2.8
195.211	DIST DEL MANUF CONTR SUB	B	2,241	8.2	8.1	7.9	7.9	8.0	8.1	8.3	8.2	7.8	9.0
195.214	DIST CNT SUB NEAR SCHOOL	A	44	11.0	11.3	10.0	12.6	20.0	11.8	12.4	12.4	11.0	10.0
195.222	TRAFFIC IN DRUGS/ATTEMPT	A	106	12.9	14.6	12.7	13.2	13.5	12.2	14.1	10.8	11.3	11.3
195.223	TRAFFIC IN DRUG/ATTEMPT-	B	595	8.8	9.8	10.1	10.2	8.8	9.8	9.9	9.2	10.5	10.8
195.233	DRUG PARAPH AMPHET/METH	D	49	4.5	3.6	3.0	2.6	-	2.8	2.8	2.3	3.4	2.8
195.246	POSS EPHEDRINE-MAN METHA	D	76	4.0	3.2	3.3	3.9	3.2	2.8	3.5	3.7	2.7	3.5
195.420	CREATE/ALTER CHEM TO C/S	C	178	5.1	4.2	4.3	5.4	5.8	4.5	4.8	5.2	5.4	4.8
217.360	DEL/POSS CONTR SUBS-CORR	C	40	4.0	3.5	4.8	6.6	4.6	3.0	4.0	4.3	4.7	4.2

\* The felony class of the most populous charge code.

The statutory defined offense may include more than one charge code.

Life Sentences and sentences over 30 years are computed at 30 years.

New court commitments include offenders sentenced by the courts to a term commitment. New court commitments do not include offenders sentenced to a 120 day, long term drug program, probation or parole revocations. Offenders convicted of the attempt of the offense are excluded (the offenders are sentenced to one felony class lower.)

The felony class is the current felony class for the offense. Some offenses, including Child Molestation 1st and Endangering the Welfare of a Child have had the felony class of the offense increased during the analysis period.

DWI (577.010) Includes persistent, aggravated and chronic offenses.

## 6. Releases from Prison from FY2004 to FY2013

### Releases from Prison FY2004 to FY2013

Type of Releases	FY2004	FY2005	FY2006	FY2007	FY2008	FY2009	FY2010	FY2011	FY2012	FY2013
Probation	4,366	4,304	4,718	4,647	4,602	4,282	4,320	4,306	4,441	4,580
Parole	13,123	13,471	13,336	12,843	12,884	11,672	11,565	11,415	11,585	11,727
Conditional Release	808	671	680	826	768	923	831	892	940	889
Other*	596	548	546	771	725	156	137	140	126	122
Discharge	1,823	1,909	2,130	2,170	2,083	2,131	1,838	1,724	1,602	1,593
Total Releases	20,716	20,903	21,410	21,257	21,062	19,164	18,691	18,477	18,694	18,911
Percent Increase		0.9%	2.4%	-0.7%	-0.9%	-9.0%	-2.5%	-1.1%	1.2%	1.2%

### Authorized Releases from Prison FY2004 to FY2013

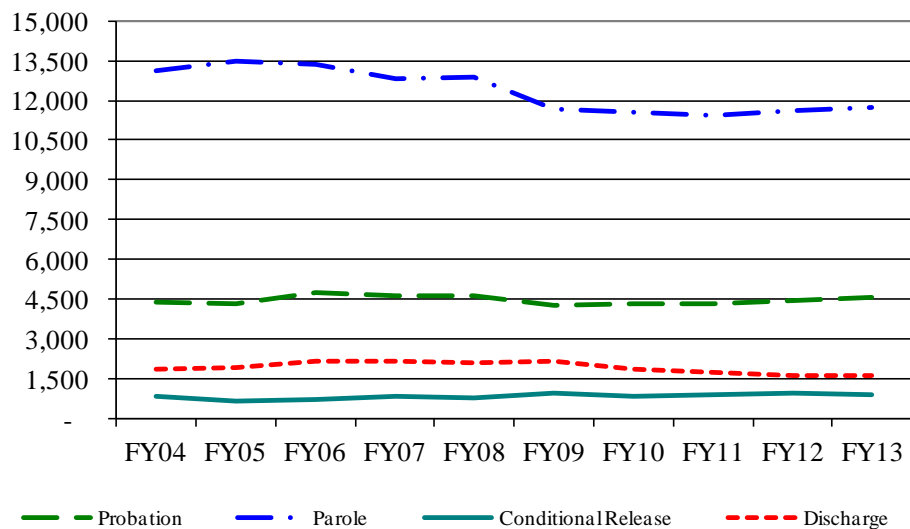

Since the introduction of the new salient factor guideline assessment there has been an increase in the number of offenders released to parole and a reduction in the number of offenders released on the conditional release date (the mandatory release date) or on the expiration of sentence.

### Percent Change in Releases FY2004 to FY2013 In Five Year Cohorts

Type of Releases	Average Percent Increase	
	FY2004-FY2008	FY2009-FY2013
Probation	1.4%	1.7%
Parole	-0.5%	0.1%
Conditional Release	-1.2%	-0.9%
Other*	5.4%	-5.4%
Discharge	3.6%	-6.3%
Total Releases	0.4%	-0.3%

\*Other includes deaths, interstate transfers and absconders.



## Female Releases from Prison FY2004 to FY2013

Type of Releases	FY2004	FY2005	FY2006	FY2007	FY2008	FY2009	FY2010	FY2011	FY2012	FY2013
Probation	714	751	789	785	775	668	797	814	811	944
Parole	1,592	1,734	1,723	1,736	1,844	1,599	1,628	1,516	1,625	1,713
Conditional Release	61	45	44	75	74	73	60	58	67	58
Other*	58	36	47	80	54	7	10	9	6	7
Discharge	128	165	184	187	188	172	165	179	137	133
Total Releases	2,553	2,731	2,787	2,863	2,935	2,519	2,660	2,576	2,646	2,855
Percent Increase		7.0%	2.1%	2.7%	2.5%	-14.2%	5.6%	-3.2%	2.7%	7.9%

\*Other includes deaths, interstate transfers and absconders.

## Authorized Female Releases from Prison FY2004 to FY2013

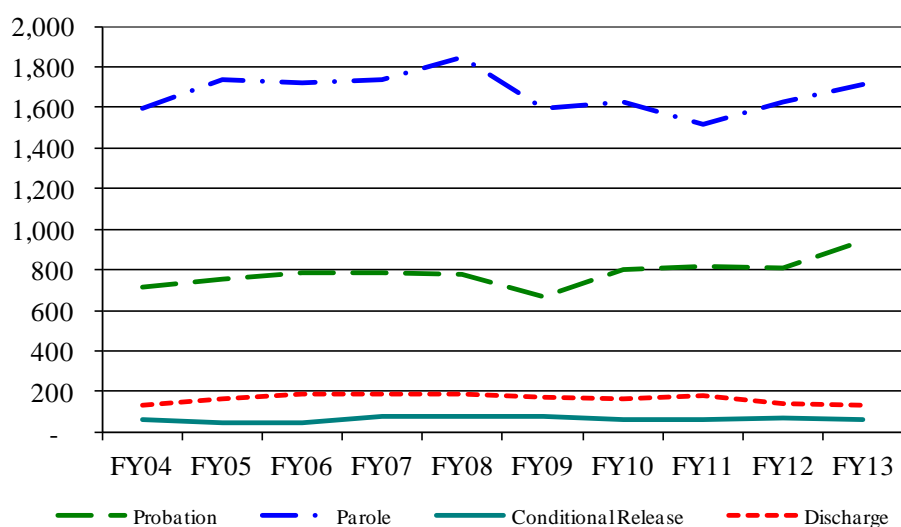

## Percent Change in Female Releases FY2004 to FY2013 In Five Year Cohorts

Type of Releases	Average Percent Increase	
	FY2004-FY2008	FY2009-FY2013
Probation	2.1%	10.3%
Parole	4.0%	1.8%
Conditional Release	5.3%	-5.1%
Other*	-1.7%	0.0%
Discharge	11.7%	-5.7%
Total Releases	3.7%	3.3%

\*Other includes deaths, interstate transfers and absconders.

## Male Releases from Prison FY2004 to FY2013

Type of Releases	FY2004	FY2005	FY2006	FY2007	FY2008	FY2009	FY2010	FY2011	FY2012	FY2013
Probation	3,652	3,553	3,929	3,862	3,827	3,614	3,523	3,492	3,630	3,636
Parole	11,531	11,737	11,613	11,107	11,040	10,073	9,937	9,899	9,960	10,014
Conditional Release	747	626	636	751	694	850	771	834	873	831
Other*	538	512	499	691	671	149	127	131	120	115
Discharge	1,695	1,744	1,946	1,983	1,895	1,959	1,673	1,545	1,465	1,460
Total Releases	18,163	18,172	18,623	18,394	18,127	16,645	16,031	15,901	16,048	16,056
Percent Increase		0.0%	2.5%	-1.2%	-1.5%	-8.2%	-3.7%	-0.8%	0.9%	0.0%

\*Other includes deaths, interstate transfers and absconders.

### Authorized Male Releases from Prison FY2004 to FY2013

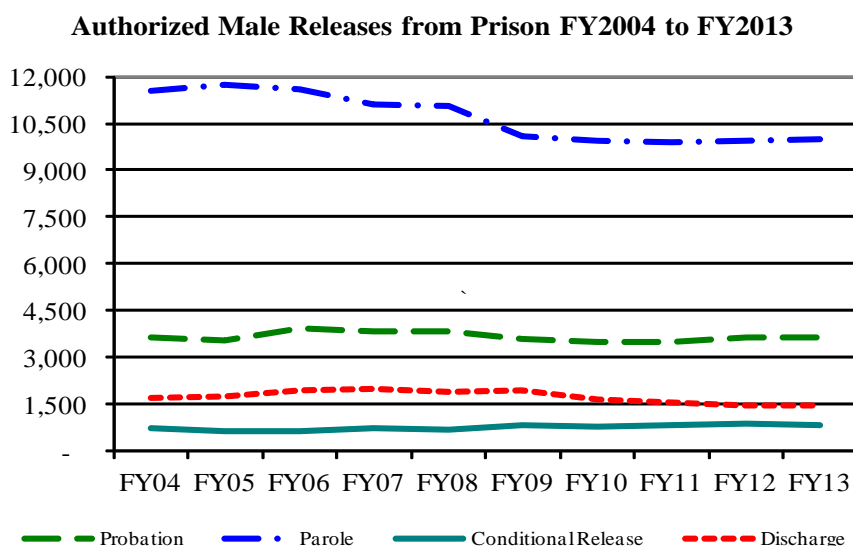

### Percent Increase in Male Releases FY2004 to FY2013 In Five Year Cohorts

Type of Releases	Average Percent Increase	
	FY2004-FY2008	FY2009-FY2013
Probation	1.2%	0.2%
Parole	-1.1%	-0.1%
Conditional Release	-1.8%	-0.6%
Other*	6.2%	-5.7%
Discharge	2.9%	-6.4%
Total Releases	0.0%	-0.9%

\*Other includes deaths, interstate transfers and absconders.

## 7. Time Served to First Release

Time served as a percent of the sentence in FY 2013 is higher (51.7%) than in FY 2012 (50.1%). Offenders convicted of offenses committed on or after August 28, 1994 have to serve a minimum prison term if they have committed a dangerous felony (85%) or have prior incarcerations with the Missouri Department of Corrections (40% one prior, 50% two priors and 80% three or more prior incarcerations). Time served includes jail time that is credited to an offender's sentence for incarceration prior to receipt by the Department of Corrections. Offenders convicted of a sex offense in Chapter 566 RSMO have to complete the Missouri Sex Offender Program before being eligible for a parole release. Offenders sentenced as a chronic DWI offender have to serve two years before parole eligibility.

First release is the first release following the admission for a new commitment. First releases do not include the release of offenders who were returned as parole violators or from a 120 day program.

### Time Served to First Release to Parole, Conditional Release or Discharge FY2004 to FY2013

FY	Releases	Aggregate Sentence (months)	Time Served (months)	Percent of Sentence Served	Percent Released to Parole	Percent Released CR, Adm	Percent Released Discharge
FY2004	5,754	74.8	34.4	46.0%	83.5%	12.0%	4.4%
FY2005	5,749	73.4	33.4	45.5%	85.2%	10.2%	4.6%
FY2006	5,506	71.5	32.1	44.9%	85.4%	9.6%	5.0%
FY2007	5,465	71.5	33.6	47.1%	82.5%	11.4%	6.1%
FY2008	5,313	73.7	35.3	47.9%	82.9%	11.3%	5.8%
FY2009	5,276	76.4	36.8	48.2%	83.4%	11.0%	5.6%
FY2010	5,294	73.9	35.5	48.0%	84.6%	10.2%	5.1%
FY2011	5,151	76.1	37.9	49.8%	84.2%	10.2%	5.6%
FY2012	5,236	74.8	37.5	50.1%	82.8%	11.4%	5.9%
FY2013	2,721	77.5	40.0	51.7%	83.8%	10.7%	5.5%

### Time Served to First Release FY2004 to FY2013

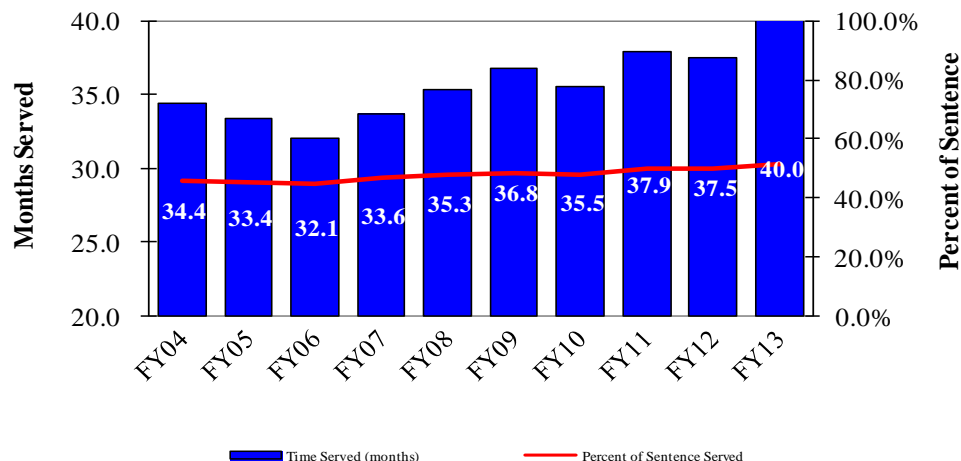

## Offense Group and Felony Class

### Time Served to First Release to Parole, Conditional Release or Discharge A and B Violent Felonies FY2004 to FY2013

FY	Releases	Aggregate Sentence (months)	Time Served (months)	Percent of Sentence Served	Percent Released to Parole	Percent Released CR, Adm	Percent Released Discharge
FY2004	589	170.5	104.0	61.0%	74.4%	21.2%	4.4%
FY2005	590	165.7	102.8	62.0%	78.1%	16.1%	5.8%
FY2006	531	163.8	102.3	62.5%	77.6%	16.4%	6.0%
FY2007	513	153.1	103.9	67.9%	72.3%	19.7%	8.0%
FY2008	556	158.7	106.9	67.4%	74.8%	17.4%	7.7%
FY2009	596	163.5	108.7	66.4%	73.7%	17.6%	8.7%
FY2010	617	161.2	109.0	67.6%	72.9%	16.9%	10.2%
FY2011	610	159.8	112.2	70.3%	77.7%	13.0%	9.3%
FY2012	618	156.5	109.1	69.7%	77.8%	14.4%	7.8%
FY2013	638	169.9	125.0	73.6%	78.1%	13.9%	8.0%

### Time Served to First Release A and B Violent Felonies FY2004 - FY2013

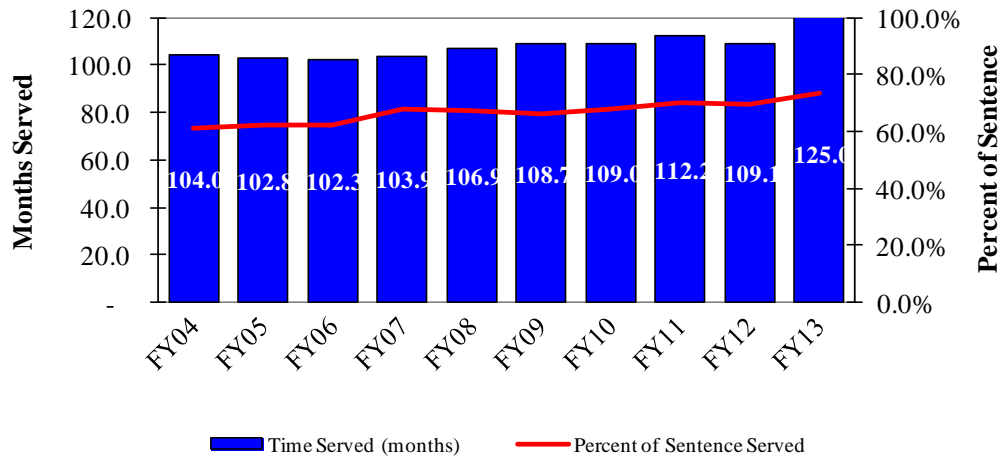

**Time Served to First Release to Parole, Conditional Release or Discharge  
C and D Violent Felonies FY2004 to FY2013**

FY	Releases	Aggregate Sentence (months)	Time Served (months)	Percent of Sentence Served	Percent Released to Parole	Percent Released CR, Adm	Percent Released Discharge
FY2004	415	60.5	28.8	47.6%	72.0%	23.4%	4.6%
FY2005	440	61.0	28.6	46.9%	77.7%	19.3%	3.0%
FY2006	352	62.9	32.4	51.4%	70.5%	26.7%	2.8%
FY2007	420	62.5	33.7	54.0%	65.7%	30.2%	4.0%
FY2008	451	59.1	30.9	52.2%	72.1%	24.8%	3.1%
FY2009	478	61.3	31.3	51.1%	76.8%	21.1%	2.1%
FY2010	470	62.1	32.1	51.7%	79.4%	18.5%	2.1%
FY2011	497	63.0	33.0	52.4%	78.9%	17.7%	3.4%
FY2012	484	62.9	33.2	52.7%	76.0%	19.6%	4.3%
FY2013	540	64.2	34.4	53.5%	78.9%	18.7%	2.4%

**Time Served to First Release  
C and D Violent Felonies FY2004 - FY2013**

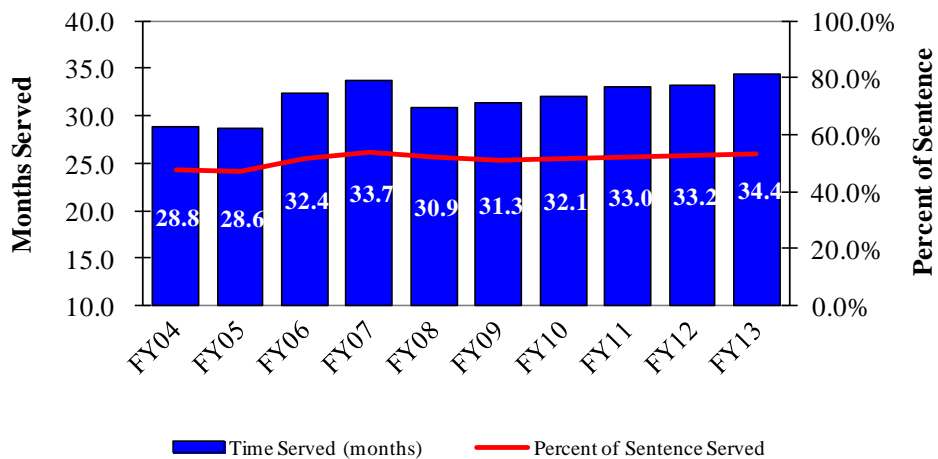

**Time Served to First Release to Parole, Conditional Release or Discharge  
A and B Sex and Child Abuse Offenses FY2004 to FY2013**

FY	Releases	Aggregate Sentence (months)	Time Served (months)	Percent of Sentence Served	Percent Released to Parole	Percent Released CR, Adm	Percent Released Discharge
FY2004	176	143.7	106.4	74.0%	31.8%	29.0%	39.2%
FY2005	165	137.9	99.6	72.2%	48.5%	20.6%	30.9%
FY2006	156	160.3	113.3	70.7%	43.6%	14.7%	41.7%
FY2007	206	136.4	102.9	75.4%	47.6%	14.6%	37.9%
FY2008	215	137.9	100.3	72.7%	53.0%	12.6%	34.4%
FY2009	243	138.4	104.5	75.5%	36.6%	22.6%	40.7%
FY2010	211	130.5	94.1	72.1%	37.9%	27.5%	34.6%
FY2011	198	143.0	110.6	77.3%	38.4%	24.7%	36.9%
FY2012	223	130.1	105.6	81.2%	30.0%	27.8%	42.2%
FY2013	255	145.6	113.7	78.1%	27.1%	31.4%	41.6%

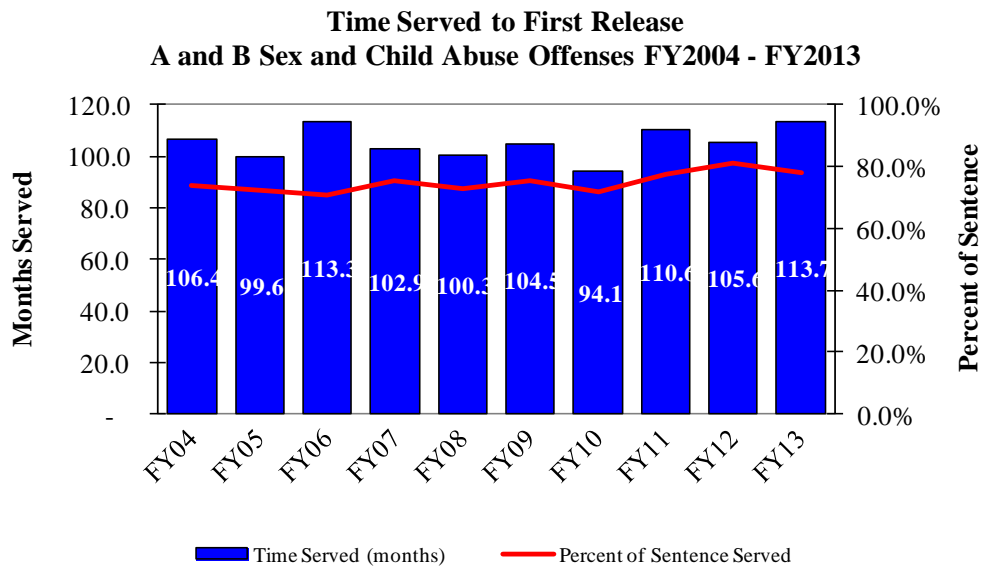

**Time Served to First Release to Parole, Conditional Release or Discharge  
C and D Sex and Child Abuse Offenses FY2004 to FY2013**

FY	Releases	Aggregate Sentence (months)	Time Served (months)	Percent of Sentence Served	Percent Released to Parole	Percent Released CR, Adm	Percent Released Discharge
FY2004	237	60.0	41.6	69.2%	38.8%	29.5%	31.6%
FY2005	246	59.5	41.0	68.9%	47.2%	21.1%	31.7%
FY2006	251	61.1	43.3	70.9%	43.8%	19.1%	37.1%
FY2007	292	62.1	44.9	72.3%	43.2%	19.5%	37.3%
FY2008	298	61.8	43.7	70.6%	48.0%	19.5%	32.6%
FY2009	252	63.8	42.2	66.1%	46.8%	29.4%	23.8%
FY2010	226	63.3	44.0	69.5%	39.4%	31.4%	29.2%
FY2011	244	66.3	47.0	70.9%	38.1%	28.7%	33.2%
FY2012	241	63.0	46.5	73.7%	32.0%	35.3%	32.8%
FY2013	219	65.7	47.0	71.4%	36.1%	37.4%	26.5%

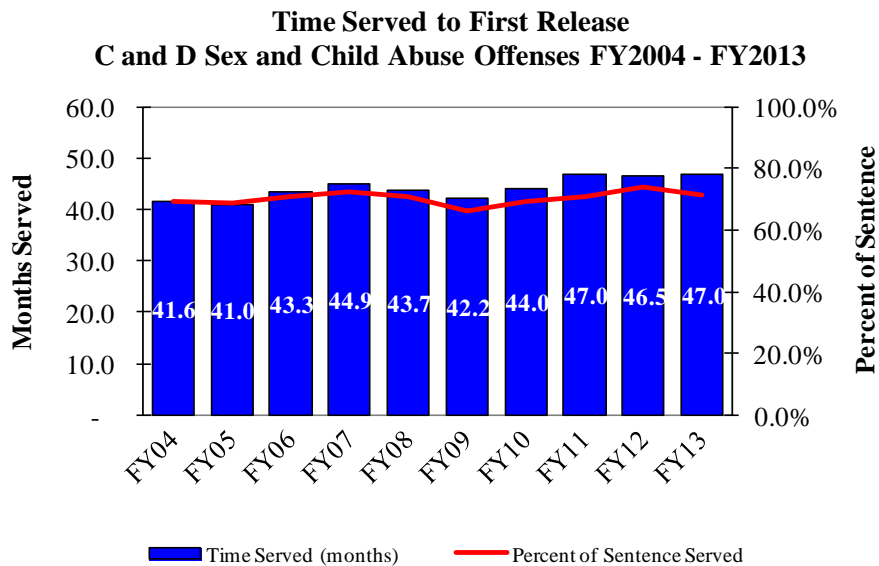

**Time Served to First Release to Parole, Conditional Release or Discharge  
A and B Nonviolent and Drug Felonies FY2004 to FY2013**

FY	Releases	Aggregate Sentence (months)	Time Served (months)	Percent of Sentence Served	Percent Released to Parole	Percent Released CR, Adm	Percent Released Discharge
FY2004	876	98.0	40.0	40.8%	89.3%	9.4%	1.4%
FY2005	847	100.0	38.6	38.6%	90.6%	7.7%	1.8%
FY2006	735	99.7	35.8	35.9%	92.2%	6.5%	1.2%
FY2007	650	98.7	35.0	35.5%	91.8%	6.0%	2.2%
FY2008	659	99.1	37.9	38.2%	87.6%	10.0%	2.4%
FY2009	621	103.2	38.5	37.3%	91.1%	6.8%	2.1%
FY2010	589	101.0	38.7	38.3%	91.3%	6.8%	1.9%
FY2011	640	98.7	38.5	38.9%	90.3%	7.8%	1.9%
FY2012	604	99.3	38.4	38.6%	90.2%	8.6%	1.2%
FY2013	657	100.0	37.9	37.9%	92.1%	6.4%	1.5%

**Time Served to First Release  
A and B Nonviolent and Drug Felonies FY2004 - FY2013**

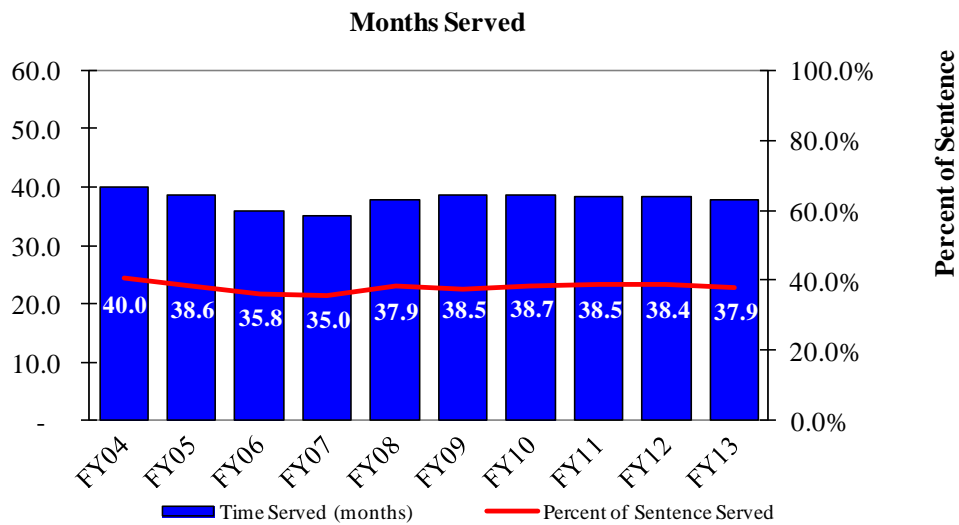



**Time Served to First Release to Parole, Conditional Release or Discharge  
C and D Nonviolent and Drug Felonies FY2004 to FY2013**

FY	Releases	Aggregate Sentence (months)	Time Served (months)	Percent of Sentence Served	Percent Released to Parole	Percent Released CR, Adm	Percent Released Discharge
FY2004	3,205	52.5	17.7	33.7%	91.2%	7.3%	1.5%
FY2005	3,190	51.1	17.1	33.4%	91.0%	6.9%	2.0%
FY2006	3,225	49.6	16.0	32.3%	92.1%	6.1%	1.8%
FY2007	3,115	52.6	17.4	33.1%	90.8%	7.2%	2.1%
FY2008	2,829	53.0	17.6	33.1%	90.8%	7.3%	1.9%
FY2009	2,804	53.1	17.6	33.2%	91.8%	6.5%	1.7%
FY2010	2,899	51.0	16.3	31.9%	93.0%	5.6%	1.5%
FY2011	2,696	53.0	17.2	32.6%	92.8%	5.7%	1.5%
FY2012	2,772	52.7	17.3	32.8%	92.0%	6.1%	1.9%
FY2013	1,388	52.0	16.9	32.5%	93.3%	5.2%	1.5%

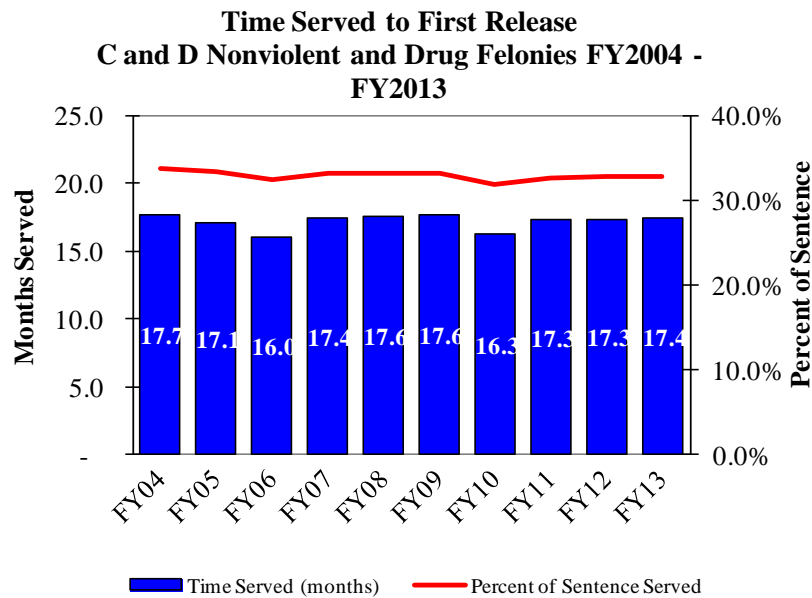

**Time Served to First Release to Parole, Conditional Release or Discharge  
DWI Offenses FY2004 to FY2013**

FY	Releases	Aggregate Sentence (months)	Time Served (months)	Percent of Sentence Served	Percent Released to Parole	Percent Released CR, Adm	Percent Released Discharge
FY2004	256	42.8	17.3	40.4%	84.8%	12.1%	3.1%
FY2005	271	44.2	18.8	42.5%	84.9%	11.8%	3.3%
FY2006	256	42.2	16.7	39.5%	84.4%	12.1%	3.5%
FY2007	268	42.4	18.5	43.6%	79.9%	16.0%	4.1%
FY2008	304	43.4	15.9	36.7%	85.2%	11.2%	3.6%
FY2009	281	47.9	18.2	38.1%	88.6%	7.1%	4.3%
FY2010	283	48.5	20.9	43.0%	90.1%	7.8%	2.1%
FY2011	265	48.5	22.1	45.5%	83.8%	14.0%	2.3%
FY2012	300	51.6	23.9	46.3%	83.7%	14.7%	1.7%
FY2013	331	54.7	25.8	47.2%	88.8%	8.5%	2.7%

**Time Served to First Release  
DWI Offenses FY2004 - FY2013**

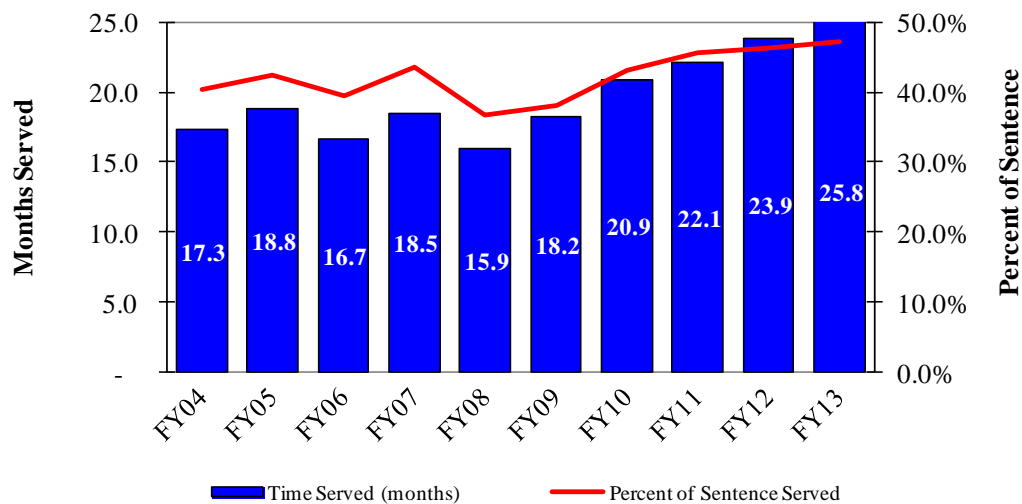

**Time Served to First Authorized Release  
by Offense Group FY2013**

Offense Group	Releases	Aggregate Sentence (months)	Time Served (months)	Percent of Sentence Served
Violent	1,178	121.4	83.4	68.7%
Sex and Child Abuse	474	108.7	82.8	76.2%
Nonviolent	2,232	55.1	20.8	37.7%
Drug	1,287	73.3	22.0	30.1%
DWI	331	54.7	25.8	47.2%
Total	5,502	78.1	40.1	51.4%

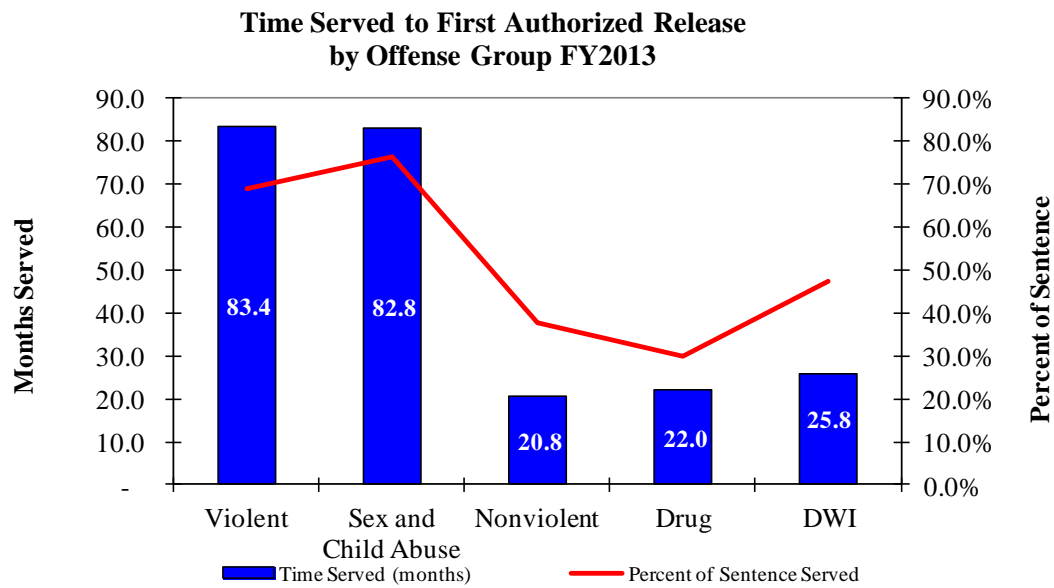

## Top Twenty Offenses

Time Served to First Release FY2013

Top Twenty Offenses

Rank	Missouri Charge Code	Offense Description	First Releases	Average Sentence (months)	Time Served (months)	Percent Served	Released To		
							Parole	Conditional Release	Discharge
1	32450	POSS CONTROLLED SUBSTANC	690	54.5	13.2	24.2%	665	19	6
2	14020	BURGLARY 2ND DEG	516	61.3	23.0	37.4%	470	40	6
3	32465	DIST DEL MANUF CONTR SUB	385	94.7	32.0	33.8%	369	12	4
4	15021	THEFT-\$500/MORE-LESS \$25	324	56.9	18.9	33.3%	305	12	7
5	18010	FORGERY	198	53.7	18.7	34.7%	186	12	-
6	12020	ROBBERY 2ND DEGREE	179	102.2	55.8	54.6%	147	26	6
7	13031	ASSAULT 2ND DEGREE	179	68.3	36.1	52.9%	151	22	6
8	12010	ROBBERY 1ST DEGREE	169	171.4	141.4	82.5%	145	7	17
9	13029	DOMESTIC ASSAULT-2ND DEG	165	60.3	30.9	51.3%	131	31	3
10	23013	TAMPER WITH MOTOR VEH-1S	157	51.0	19.6	38.3%	145	10	2
11	14010	BURGLARY 1ST DEG	135	89.5	44.0	49.1%	116	14	5
12	47410	DWI/ALCOHOL	132	38.9	17.4	44.7%	117	11	4
13	26031	NONSUP-6MO-12MO-AMT-\$500	114	40.9	12.7	31.0%	112	2	-
14	47418	DWI-ALCOHOL -AGGRAVATED	100	53.6	23.7	44.3%	91	8	1
15	10031	MURDER 2ND DEGREE	82	272.8	213.8	78.4%	67	7	8
16	47417	DWI-ALCOHOL - CHRONIC OF	79	83.0	42.9	51.6%	68	7	4
17	24015	RECEIVING STOLEN PROPERT	75	55.6	19.1	34.3%	72	3	-
18	11022	STATUTORY RAPE-2ND DEGRE	71	71.3	50.1	70.3%	26	26	19
19	22107	CHILD MOLEST-1ST DEGREE	67	91.6	69.4	75.7%	21	21	25
20	31020	UNLAWFUL USE OF WEAPON	64	38.0	14.1	37.1%	55	9	-
Total Top Twenty Offense First Releases			3,881	73.7	34.8	47.2%	3,459	299	123
Total All Other Offense First Releases			1,621	88.7	52.8	59.6%	1,184	279	158
Total All Offense First Releases			5,502	78.1	40.1	51.4%	4,643	578	281

Time Served to First Release FY2013

Top Twenty Male Offenses

Rank	Missouri Charge Code	Offense Description	First Releases	Average Sentence (months)	Time Served (months)	Percent Served	Released To		
							Parole	Conditional Release	Discharge
1	32450	POSS CONTROLLED SUBSTANC	532	56.1	13.9	24.7%	509	17	6
2	14020	BURGLARY 2ND DEG	473	61.3	23.6	38.6%	429	38	6
3	32465	DIST DEL MANUF CONTR SUB	337	94.5	32.7	34.6%	322	11	4
4	15021	THEFT-\$500/MORE-LESS \$25	244	58.2	20.1	34.4%	227	10	7
5	12020	ROBBERY 2ND DEGREE	169	103.3	57.0	55.1%	138	25	6
6	13031	ASSAULT 2ND DEGREE	162	69.2	37.2	53.7%	134	22	6
7	12010	ROBBERY 1ST DEGREE	161	173.7	143.8	82.8%	137	7	17
8	13029	DOMESTIC ASSAULT-2ND DEG	156	60.2	30.8	51.2%	124	29	3
9	23013	TAMPER WITH MOTOR VEH-1S	140	51.6	20.2	39.1%	129	9	2
10	14010	BURGLARY 1ST DEG	127	91.1	44.9	49.3%	110	13	4
11	18010	FORGERY	118	53.2	20.3	38.1%	112	6	-
12	47410	DWI/ALCOHOL	113	39.5	17.8	45.1%	101	8	4
13	26031	NONSUP-6MO-12MO-AMT-\$500	99	41.3	12.7	30.9%	97	2	-
14	47418	DWI-ALCOHOL -AGGRAVATED	89	53.7	24.6	45.7%	80	8	1
15	10031	MURDER 2ND DEGREE	79	275.1	215.0	78.2%	64	7	8
16	47417	DWI-ALCOHOL - CHRONIC OF	72	83.3	43.5	52.3%	61	7	4
17	24015	RECEIVING STOLEN PROPERT	70	56.1	19.4	34.6%	67	3	-
18	11022	STATUTORY RAPE-2ND DEGRE	68	71.9	51.1	71.0%	23	26	19
19	22107	CHILD MOLEST-1ST DEGREE	67	91.6	69.4	75.7%	21	21	25
20	31020	UNLAWFUL USE OF WEAPON	62	37.9	13.9	36.7%	53	9	-
Total Top Twenty Offense First Releases			3,338	76.2	37.4	49.1%	2,938	278	122
Total All Other Offense First Releases			1,431	91.5	55.6	60.8%	1,019	257	155
Total All Offense First Releases			4,769	80.8	42.9	53.1%	3,957	535	277

**Time Served to First Release FY2013**  
**Top Twenty Female Offenses**

Rank	Missouri Charge Code	Offense Description	First Releases	Average Sentence (months)	Time Served (months)	Percent Served	Released To		
							Parole	Conditional Release	Discharge
1	32450	POSS CONTROLLED SUBSTANC	158	49.0	10.9	22.2%	156	2	-
2	15021	THEFT-\$500/MORE-LESS \$25	80	52.9	15.5	29.3%	78	2	-
3	18010	FORGERY	80	54.5	16.3	29.9%	74	6	-
4	32465	DIST DEL MANUF CONTR SUB	48	96.1	27.5	28.7%	47	1	-
5	14020	BURGLARY 2ND DEG	43	62.3	15.6	25.0%	41	2	-
6	47410	DWI/ALCOHOL	19	35.7	15.3	42.7%	16	3	-
7	13031	ASSAULT 2ND DEGREE	17	59.1	25.7	43.6%	17	-	-
8	23013	TAMPER WITH MOTOR VEH-1S	17	46.3	14.5	31.2%	16	1	-
9	15025	THEFT/STEAL CREDIT CARD	16	54.1	17.8	33.0%	15	1	-
10	26031	NONSUP-6MO-12MO-AMT-\$500	15	38.1	12.1	31.9%	15	-	-
11	15036	STEALING RELATED OFFENSE	13	34.5	19.4	56.1%	13	-	-
12	19013	PASSING BAD CHECK-\$500 O	13	57.1	12.7	22.3%	13	-	-
13	47418	DWI-ALCOHOL -AGGRAVATED	11	52.3	17.0	32.4%	11	-	-
14	12020	ROBBERY 2ND DEGREE	10	83.2	35.2	42.2%	9	1	-
15	13029	DOMESTIC ASSAULT-2ND DEG	9	61.8	32.9	53.2%	7	2	-
16	12010	ROBBERY 1ST DEGREE	8	126.5	94.0	74.3%	8	-	-
17	14010	BURGLARY 1ST DEG	8	64.8	29.9	46.1%	6	1	1
18	15020	STEALING OF A MOTOR VEH-	8	44.1	12.7	28.9%	8	-	-
19	26045	ENDANGERING WELFARE OF A	8	59.9	27.5	46.0%	7	1	-
20	15017	THEFT/STEALING CONTROLLE	7	56.4	12.1	21.5%	7	-	-
Total Top Twenty Offense First Releases			588	56.9	17.6	30.9%	564	23	1
Total All Other Offense First Releases			145	77.3	40.9	52.9%	122	20	3
Total All Offense First Releases			733	60.9	22.2	36.5%	686	43	4

**Time Served to First Release FY2013**  
**Top Twenty Black Offenses**

Rank	Missouri Charge Code	Offense Description	First Releases	Average Sentence (months)	Time Served (months)	Percent Served	Released To		
							Parole	Conditional Release	Discharge
1	14020	BURGLARY 2ND DEG	176	63.4	26.8	42.2%	160	13	3
2	32450	POSS CONTROLLED SUBSTANC	133	57.5	16.9	29.4%	121	8	4
3	32465	DIST DEL MANUF CONTR SUB	129	93.5	36.9	39.5%	121	5	3
4	12010	ROBBERY 1ST DEGREE	125	166.2	138.0	83.0%	106	7	12
5	12020	ROBBERY 2ND DEGREE	122	106.6	60.9	57.2%	99	19	4
6	15021	THEFT-\$500/MORE-LESS \$25	91	58.0	24.2	41.7%	82	5	4
7	10031	MURDER 2ND DEGREE	67	271.4	211.0	77.8%	54	6	7
8	14010	BURGLARY 1ST DEG	65	89.1	45.7	51.3%	55	6	4
9	13031	ASSAULT 2ND DEGREE	63	75.4	43.0	57.0%	55	5	3
10	13029	DOMESTIC ASSAULT-2ND DEG	54	67.7	36.5	53.9%	36	16	2
11	32500	TRAFFIC IN DRUG/ATTEMPT-	45	110.7	41.9	37.9%	41	4	-
12	23013	TAMPER WITH MOTOR VEH-1S	41	53.7	22.0	41.0%	39	2	-
13	18010	FORGERY	39	54.7	21.4	39.0%	33	6	-
14	31010	ARMED CRIMINAL ACTION	30	216.9	141.9	65.4%	23	6	1
15	31020	UNLAWFUL USE OF WEAPON	30	36.1	14.1	39.0%	26	4	-
16	32495	TRAFFIC IN DRUG/ATTEMPT-	29	145.9	55.3	37.9%	26	3	-
17	26031	NONSUP-6MO-12MO-AMT-\$500	24	41.4	13.0	31.5%	24	-	-
18	31065	POSSESSION OF FIREARM	23	51.0	20.2	39.5%	21	2	-
19	13020	ASSAULT 1ST DEG	21	96.4	80.2	83.2%	16	-	5
20	15020	STEALING OF A MOTOR VEH-	18	50.2	22.4	44.6%	14	3	1
Total Top Twenty Offense First Releases			1,325	97.0	55.2	56.9%	1,152	120	53
Total All Other Offense First Releases			434	93.4	57.8	61.9%	299	85	50
Total All Offense First Releases			1,759	96.1	55.9	58.1%	1,451	205	103

**Time Served to First Release FY2013**  
**Top Twenty White and Other Races Offenses**

Rank	Missouri Charge Code	Offense Description	First Releases	Average Sentence (months)	Time Served (months)	Percent Served	Released To		
							Parole	Conditional Release	Discharge
1	32450	POSS CONTROLLED SUBSTANC	557	53.7	12.3	22.9%	544	11	2
2	14020	BURGLARY 2ND DEG	340	60.3	21.0	34.8%	310	27	3
3	32465	DIST DEL MANUF CONTR SUB	256	95.3	29.6	31.0%	248	7	1
4	15021	THEFT-\$500/MORE-LESS \$25	233	56.5	16.9	29.9%	223	7	3
5	18010	FORGERY	159	53.5	18.0	33.7%	153	6	-
6	47410	DWI/ALCOHOL	125	37.9	16.6	43.8%	111	10	4
7	13031	ASSAULT 2ND DEGREE	116	64.4	32.4	50.2%	96	17	3
8	23013	TAMPER WITH MOTOR VEH-1S	116	50.1	18.7	37.3%	106	8	2
9	13029	DOMESTIC ASSAULT-2ND DEG	111	56.7	28.3	49.8%	95	15	1
10	47418	DWI-ALCOHOL -AGGRAVATED	95	53.8	24.1	44.8%	87	7	1
11	26031	NONSUP-6MO-12MO-AMT-\$500	90	40.7	12.6	30.9%	88	2	-
12	47417	DWI-ALCOHOL - CHRONIC OF	74	82.1	42.3	51.5%	63	7	4
13	14010	BURGLARY 1ST DEG	70	89.9	42.4	47.1%	61	8	1
14	11022	STATUTORY RAPE-2ND DEGRE	60	69.2	48.7	70.4%	23	19	18
15	24015	RECEIVING STOLEN PROPERT	59	55.3	19.7	35.7%	56	3	-
16	12020	ROBBERY 2ND DEGREE	57	92.9	44.7	48.1%	48	7	2
17	22107	CHILD MOLEST-1ST DEGREE	51	89.5	67.5	75.4%	15	17	19
18	12010	ROBBERY 1ST DEGREE	44	186.3	151.2	81.1%	39	-	5
19	11076	STATUTORY SODOMY-1ST DEG	35	163.9	139.9	85.4%	6	12	17
20	15020	STEALING OF A MOTOR VEH-	35	50.4	18.3	36.3%	33	2	-
Total Top Twenty Offense First Releases			2,683	65.2	26.6	40.7%	2,405	192	86
Total All Other Offense First Releases			1,060	81.1	48.4	59.6%	787	181	92
Total All Offense First Releases			3,743	69.7	32.7	47.0%	3,192	373	178

## **8. Recidivism Rates of Institutional Releases**

There are many ways to measure recidivism and there are no national standards. The rates calculated by the Missouri Department of Corrections and included in the Offender Profile are for offenders first released in the commitment. These are offenders admitted to prison to serve a new commitment and released to either parole, conditional release or on the discharge of the sentence. Excluded from the calculation is the release of parole violators who have previously been returned to prison for a violation of supervision within the commitment. Recidivism rates that include the release of parole violators are higher than the first release recidivism rates.

The recidivism rates measure two outcomes:

1. The first return to prison following the release (technical violation of supervision or new conviction),
2. The first conviction following the release from prison (the new conviction can be a new prison sentence or probation). Because many offenders returned from parole are returned for a technical violation the new conviction recidivism rate is not a very helpful indicator of new criminal behavior until two or more years from release.

New convictions include findings of guilt (suspended impositions) and deferred sentences (drug courts, DWI courts and mental health courts) that are supervised by the Board of Probation and Parole.

The data for the calculation of the rates are taken from the DOC offender database. Offenses and incarcerations in other states will not be included unless the offender is returned to the custody of the DOC.

Other recidivism rates are given in the Offender Supervision profile for offenders released to probation following a 120-day or long-term drug program and for offenders serving a new court probation. (Section 17)

Since 2005 there has been a decline in the incarceration recidivism rate both for offenders released from prison (page 58) and for offenders starting probation (page 102). The reduction in recidivism has been attributed to the Department's reentry program, improvements in risk assessment for releasing and managing offenders in the field and changes in supervision practices by the division of probation and parole. The changes in supervision practices were intended to reduce the number of offenders being incarcerated for technical violations when the offenders could continue to be safely supervised in the community.

**Recidivism Rates, First Released FY2004 to FY2013**  
**First Return to Prison**

FY	Releases	Percent Returned Within				
		6 Months	1 Year	2 Years	3 Years	5 Years
FY2004	5,950	17.5	30.5	43.8	51.0	56.1
FY2005	5,996	17.2	29.1	43.9	50.2	55.9
FY2006	5,802	15.0	27.9	41.2	47.9	53.5
FY2007	5,758	14.5	24.9	38.5	44.5	50.2
FY2008	5,624	13.8	24.6	37.5	43.9	49.7
FY2009	5,494	9.3	20.5	35.0	41.9	-
FY2010	5,481	9.5	20.8	34.7	41.9	-
FY2011	5,357	10.1	20.9	34.8	-	-
FY2012	5,455	8.9	20.8	-	-	-
FY2013	5,712	8.7	-	-	-	-
TOTAL	5,663	12.6	24.6	38.8	46.0	53.1

**Recidivism Rates, First Released FY2004 to FY2013**  
**First New Conviction**

FY	Releases	Percent Returned Within				
		6 Months	1 Year	2 Years	3 Years	5 Years
FY2004	5,950	0.9	3.3	9.3	15.8	26.8
FY2005	5,996	0.9	3.2	9.7	16.1	26.9
FY2006	5,802	0.7	3.2	9.8	16.1	26.5
FY2007	5,758	0.8	3.3	9.9	16.0	26.4
FY2008	5,624	0.8	3.5	10.4	16.7	27.7
FY2009	5,494	1.0	4.0	11.6	17.7	-
FY2010	5,481	0.7	3.3	10.9	17.9	-
FY2011	5,357	0.8	4.0	11.6	-	-
FY2012	5,455	0.7	3.9	-	-	-
FY2013	5,712	0.6	-	-	-	-
TOTAL	5,663	0.8	3.5	10.4	16.6	26.8

**Recidivism Rates, First Released FY2004 to FY2013**

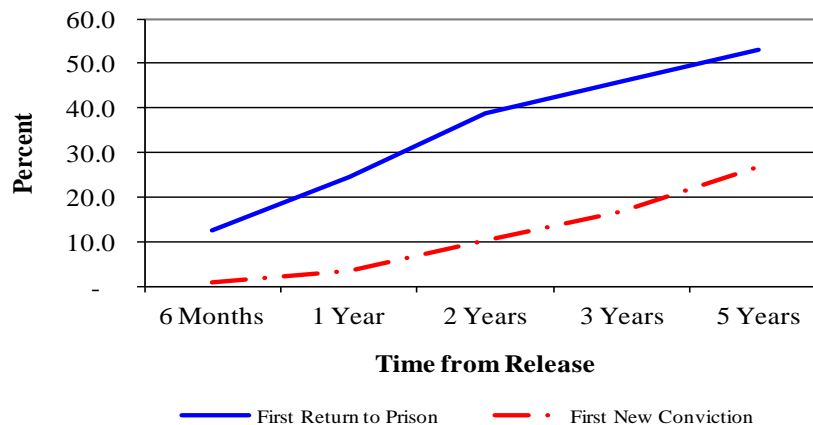



## Rates by Gender

### Female Recidivism Rates, First Released FY2004 to FY2013 First Return to Prison

FY	Releases	Percent Returned Within				
		6 Months	1 Year	2 Years	3 Years	5 Years
FY2004	687	15.7	25.5	37.0	42.6	47.3
FY2005	759	13.8	23.7	38.2	43.1	47.4
FY2006	803	12.5	23.8	36.1	42.2	46.8
FY2007	765	11.4	20.5	30.7	34.5	39.7
FY2008	762	9.4	17.6	29.0	35.4	40.0
FY2009	750	7.2	15.3	26.3	33.1	-
FY2010	750	6.5	17.9	29.7	35.1	-
FY2011	667	6.9	16.9	32.4	-	-
FY2012	703	4.7	13.1	-	-	-
FY2013	765	7.2	-	-	-	-
TOTAL	7,411	9.6	19.4	32.4	38.0	44.2

### Female Recidivism Rates, First Released FY2004 to FY2013 First New Conviction

FY	Releases	Percent Returned Within				
		6 Months	1 Year	2 Years	3 Years	5 Years
FY2004	687	1.2	2.6	6.1	11.1	17.9
FY2005	759	0.4	2.0	6.5	11.2	19.5
FY2006	803	0.6	2.4	6.4	9.8	17.6
FY2007	765	0.7	2.2	6.5	11.4	18.4
FY2008	762	0.5	1.8	8.0	12.6	21.1
FY2009	750	0.4	2.3	6.4	11.7	-
FY2010	750	0.4	1.7	7.2	12.1	-
FY2011	667	1.0	3.1	9.6	-	-
FY2012	703	0.3	2.4	-	-	-
FY2013	765	0.3	-	-	-	-
TOTAL	7,411	0.6	2.3	7.1	11.4	18.9

### Female Recidivism Rates, First Released FY2004 to FY2013

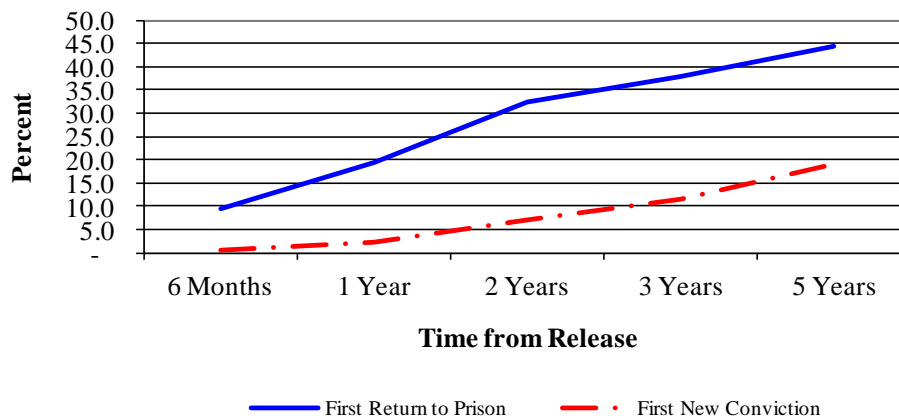

**Male Recidivism Rates, First Released FY2004 to FY2013**  
**First Return to Prison**

FY	Releases	Percent Returned Within				
		6 Months	1 Year	2 Years	3 Years	5 Years
FY2004	5,263	17.7	31.1	44.7	52.1	57.2
FY2005	5,237	17.7	29.9	44.7	51.3	57.1
FY2006	4,999	15.4	28.6	42.0	48.9	54.6
FY2007	4,993	15.0	25.6	39.7	46.0	51.9
FY2008	4,862	14.5	25.7	38.9	45.2	51.2
FY2009	4,744	9.6	21.3	36.4	43.3	-
FY2010	4,731	9.9	21.3	35.4	43.0	-
FY2011	4,690	10.6	21.4	35.1	-	-
FY2012	4,752	9.6	22.0	-	-	-
FY2013	4,947	9.0	-	-	-	-
TOTAL	49,218	13.0	25.4	39.8	47.2	54.5

**Male Recidivism Rates, First Released FY2004 to FY2013**  
**First New Conviction**

FY	Releases	Percent Returned Within				
		6 Months	1 Year	2 Years	3 Years	5 Years
FY2004	5,263	0.9	3.4	9.8	16.5	27.9
FY2005	5,237	0.9	3.4	10.2	16.8	28.0
FY2006	4,999	0.7	3.3	10.3	17.1	28.0
FY2007	4,993	0.8	3.5	10.4	16.7	27.6
FY2008	4,862	0.8	3.8	10.8	17.3	28.7
FY2009	4,744	1.1	4.2	12.4	18.7	-
FY2010	4,731	0.8	3.5	11.5	18.8	-
FY2011	4,690	0.8	4.1	11.9	-	-
FY2012	4,752	0.8	4.1	-	-	-
FY2013	4,947	0.7	-	-	-	-
TOTAL	4,922	0.8	3.7	10.9	17.4	28.0

**Male Recidivism Rates, First Released FY2004 to FY2013**

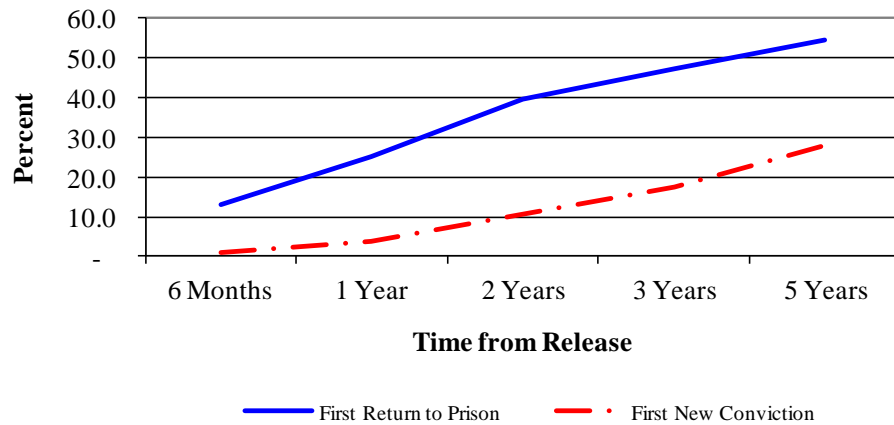

## By Offense Group

### Recidivism Rates by Offense Type, First Released FY2004 to FY2013

#### First Return to Prison

Offense Group	Releases	Percent Returned Within				
		6 Months	1 Year	2 Years	3 Years	5 Years
Violent	11,209	10.3	20.1	33.4	40.3	47.7
Sex and Child Abuse	4,726	9.1	15.7	23.3	27.5	31.3
Nonviolent	23,921	16.7	30.9	46.6	53.9	60.7
DWI	2,874	6.7	14.4	24.3	31.0	39.4
Drugs	13,899	10.5	22.3	37.6	45.7	53.5
Total	56,629	12.8	24.6	38.7	45.9	52.8

### Recidivism Rates by Offense Type, First Released FY2004 to FY2013

#### First Return to Prison

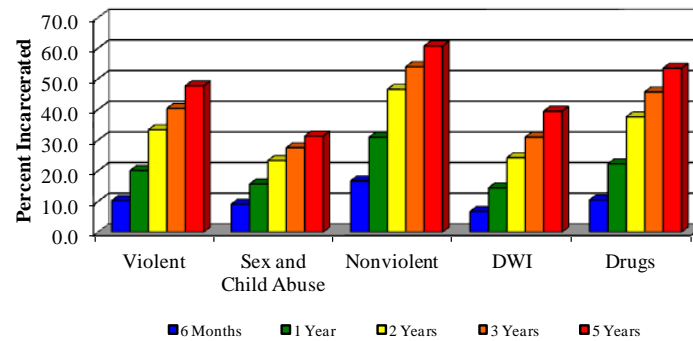

### Recidivism Rates by Offense Type, First Released FY2004 to FY2013

#### First New Conviction

Offense Group	Releases	Percent Convicted Within				
		6 Months	1 Year	2 Years	3 Years	5 Years
Violent	11,209	0.6	2.2	8.0	13.7	23.5
Sex and Child Abuse	4,726	0.3	1.3	4.2	7.8	13.8
Nonviolent	23,921	1.1	4.8	13.4	20.5	31.4
DWI	2,874	0.4	2.4	7.5	13.5	24.6
Drugs	13,899	0.8	3.2	9.6	15.6	26.0
Total	56,629	0.8	3.5	10.3	16.5	26.7

### Recidivism Rates by Offense Type, First Released FY2004 to FY2013

#### First New Conviction

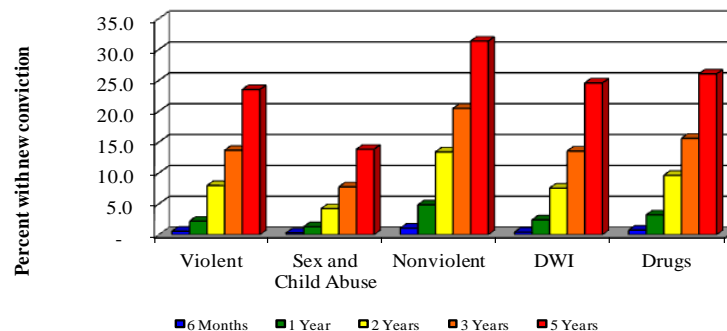

## 9. Sex Offender Population

The sex Offender Population comprises offenders convicted of an offense in Chapter 566 (Sexual Offenses) or of a child abuse offense in Chapter 568 (Offenses against the family) or convicted of failing to comply with the sex offender registration laws in Chapter 589 (Crime Prevention) of the Missouri Revised Statutes.

The sex offender population of 4,819 comprises 15.3% of the total incarcerated population. Of that number 54.1% were from the ages 20 to 44, and 97.1% were male and 70.3% were white.

### *Demographics*

#### **Institutional Population by Race, FY2013**

Race	Count			Percent		
	Female	Male	Total	Female	Male	Total
Asian	1	6	7	0.7%	0.1%	0.1%
Black	13	1,283	1,296	9.4%	27.4%	26.9%
Hispanic	3	107	110	2.2%	2.3%	2.3%
Native American	-	13	13	0.0%	0.3%	0.3%
Unknown	-	4	4	0.0%	0.1%	0.1%
White	121	3,268	3,389	87.7%	69.8%	70.3%
Total	138	4,681	4,819	100.0%	100.0%	100.0%

#### **Institutional Population by Current Age, June 30, 2013**

Current Age	Count			Percent		
	Female	Male	Total	Female	Male	Total
Age 17	-	2	2	0.0%	0.0%	0.0%
Age 18 To 19	1	29	30	0.7%	0.6%	0.6%
Age 20 To 24	10	313	323	7.2%	6.7%	6.7%
Age 25 To 29	23	486	509	16.7%	10.4%	10.6%
Age 30 To 34	36	535	571	26.1%	11.4%	11.8%
Age 35 To 39	22	570	592	15.9%	12.2%	12.3%
Age 40 To 44	20	594	614	14.5%	12.7%	12.7%
Age 45 To 49	15	667	682	10.9%	14.2%	14.2%
Age 50 To 54	9	601	610	6.5%	12.8%	12.7%
Age 55 To 59	1	398	399	0.7%	8.5%	8.3%
Age 60 To 64	-	225	225	0.0%	4.8%	4.7%
AGE 65 TO 69	1	143	144	0.7%	3.1%	3.0%
Age 70 And Over	-	118	118	0.0%	2.5%	2.4%
Total	138	4,681	4,819	100.0%	100.0%	100.0%

## ***Sex Offender Classification***

‘Unclassified’ includes recently admitted offenders who have not completed the classification process and offenders sentenced to a 120-day program. 120-day offenders do not receive a full classification upon admission because of the expected short prison stay.

### **Educational Attainment as of June 30, 2013**

	Count			Percent		
	Female	Male	Total	Female	Male	Total
HSD/GED	96	3,267	3,363	69.6%	69.8%	69.8%
9-12th Grade	7	271	278	5.1%	5.8%	5.8%
6-8th Grade	9	277	286	6.5%	5.9%	5.9%
4-5th Grade	1	162	163	0.7%	3.5%	3.4%
0-3rd Grade	25	601	626	18.1%	12.8%	13.0%
Unclassified	-	103	103	0.0%	2.2%	2.1%
Total	138	4,681	4,819	100.0%	100.0%	100.0%

### **Vocational Readiness as of June 30, 2013**

	Count			Percent		
	Female	Male	Total	Female	Male	Total
Trained & Skilled	35	605	640	26.7%	12.9%	13.3%
Skilled	29	1,706	1,735	22.1%	36.4%	36.0%
Semi-skilled	19	1,270	1,289	14.5%	27.1%	26.8%
Unskilled	21	447	468	16.0%	9.5%	9.7%
No Skills or Training	24	579	603	18.3%	12.4%	12.5%
Unclassified	3	76	79	2.3%	1.6%	1.6%
Total	131	4,683	4,814	100.0%	100.0%	100.0%

### **Mental Health Problems as of June 30, 2013**

	Count			Percent		
	Female	Male	Total	Female	Male	Total
No Mental Health Problems	43	2,118	2,161	31.2%	45.2%	44.8%
Mild Impairment	29	1,679	1,708	21.0%	35.9%	35.4%
Clinic Care/Medication	65	700	765	47.1%	15.0%	15.9%
Serious Functional Impairment	1	78	79	0.7%	1.7%	1.6%
Severe Functional Impairment	-	3	3	0.0%	0.1%	0.1%
Unclassified	-	103	103	0.0%	2.2%	2.1%
Total	138	4,681	4,819	100.0%	100.0%	100.0%

### Custody Level on June 30, 2013

	Count			Percent		
	Female	Male	Total	Female	Male	Total
C-1	20	105	125	14.5%	2.2%	2.6%
C-2	38	838	876	27.5%	17.9%	18.2%
C-3	3	18	21	2.2%	0.4%	0.4%
C-4	46	1,826	1,872	33.3%	39.0%	38.8%
C-5	31	1,791	1,822	22.5%	38.3%	37.8%
Unclassified	-	103	103	0.0%	2.2%	2.1%
Total	138	4,681	4,819	100.0%	100.0%	100.0%

### Substance Abuse Classification Assessment and Treatment Needs as of June 30, 2013

Most Recent SACA	Count			Percent*		
	Female	Male	Total	Female	Male	Total
No Assessment	1	540	541	0.7%	11.2%	10.9%
No Substance Abuse	42	1,294	1,336	30.0%	27.0%	27.0%
Slight-Requires SA education	30	972	1,002	21.4%	20.2%	20.3%
Moderate-Requires short term treatment	32	1,180	1,212	22.9%	24.6%	24.5%
Significant-Requires intermediate treatment (6 months)	31	729	760	22.1%	15.2%	15.4%
Severe/chronic-Requires long term treatment (12 month)	4	86	90	2.9%	1.8%	1.8%
Total	140	4,801	4,941	100.0%	100.0%	100.0%

### Five Year Comparison of Institutional Population by Race, June 30, 2013

Race	FY2008			FY2013			Percent Change		
	Female	Male	Total	Female	Male	Total	Female	Male	Total
Asian	-	7	7	1	6	7	0.0%	-14.3%	0.0%
Black	13	1,130	1,143	13	1,283	1,296	0.0%	13.5%	13.4%
Hispanic	4	103	107	3	107	110	-25.0%	3.9%	2.8%
Native American	2	10	12	-	13	13	-100.0%	30.0%	8.3%
Unknown	-	5	5	-	4	4	0.0%	-20.0%	-20.0%
White	91	3,087	3,178	121	3,268	3,389	33.0%	5.9%	6.6%
Total	110	4,342	4,452	138	4,681	4,819	25.5%	7.8%	8.2%

## *Top Twenty Sentencing Counties*

### **Top Twenty Sex Offense Sentencing Counties, FY2013**

Rank	County	Count	Average Sentence (yrs)	Percent of Total
1	JACKSON	609	19.9	12.3%
2	ST. LOUIS CITY	583	21.7	11.8%
3	ST. LOUIS CNTY	507	16.9	10.3%
4	GREENE	264	15.0	5.3%
5	ST. CHARLES	182	17.0	3.7%
6	BUCHANAN	130	17.0	2.6%
7	CLAY	110	17.8	2.2%
8	JASPER	109	14.9	2.2%
9	JEFFERSON	104	16.0	2.1%
10	ST. FRANCOIS	101	16.3	2.0%
11	BOONE	90	17.5	1.8%
12	CHRISTIAN	60	14.4	1.2%
13	CASS	58	15.6	1.2%
14	CAPE GIRARDEAU	55	15.7	1.1%
15	PLATTE	55	18.4	1.1%
16	DUNKLIN	52	10.7	1.1%
17	WASHINGTON	52	17.1	1.1%
18	PHELPS	50	14.5	1.0%
19	WARREN	50	15.7	1.0%
20	SCOTT	48	13.1	1.0%
Total Top 20 Counties		3,269	17.8	66.2%
Total All Other Counties		1,672	14.1	33.8%
Total All Counties		4,941	16.6	100.0%

Life sentences computed as 30 years

## *Top Twenty Sex Offenses*

### **Top Twenty Sex Offenses: All Offenders Incarcerated on June 30, 2013**

Rank	Missouri Charge Code	Offense Description	Count	Average Sentence (yrs)	Percent of Total
1	22107	CHILD MOLEST-1ST DEGREE	582	10.2	11.8%
2	11097	STAT SODOMY-1ST DEG-PERS UND 14	501	16.1	10.1%
3	11095	STATUTORY SODOMY - FIRST DEGREE	428	17.5	8.7%
4	11022	STATUTORY RAPE-2ND DEGRE	308	8.6	6.2%
5	11025	STAT RAPE-1ST DEG-PERS UNDER 14	299	14.9	6.1%
6	11076	STATUTORY SODOMY-1ST DEG	287	22.2	5.8%
7	11010	RAPE/ATMPT RAPE W/ WEAPON	247	27.9	5.0%
8	11077	STATUTORY SODOMY-2ND DEG	211	9.7	4.3%
9	11021	STATUTORY RAPE-1ST DEGRE	176	21.8	3.6%
10	11015	RAPE	168	25.7	3.4%
11	11008	FORCIBLE RAPE - FORCIBLE COMPULSI	161	22.1	3.3%
12	26045	ENDANGERING WELFARE OF A CHILD-1S	130	6.7	2.6%
13	11075	SODOMY	98	25.1	2.0%
14	11070	SODOMY - PHYS INJ/WEAPON	90	29.2	1.8%
15	11084	FORCIBLE SODOMY-DEV SEXUAL INT	89	22.5	1.8%
16	11032	STAT RAPE-1ST-WEAP/MULTI-UND 12	75	18.5	1.5%
17	11040	SEXUAL ASSAULT	69	8.0	1.4%
18	22361	FAIL TO REGISTER AS SEX OFFENDER	66	4.1	1.3%
19	11011	FORCIBLE RAPE	61	29.6	1.2%
20	26063	ABUSE OF CHILD	60	7.0	1.2%
Total Top 20 Offenses			4,106	16.6	83.1%
Total All Other Offenses			807	17.1	16.3%
Total All Offenses			4,941	16.6	99.4%

Life sentences computed as 30 years.



## Sex Offender Admissions

### Sex Offender Admissions FY2004 to FY2013

Type of Admission	FY2004	FY2005	FY2006	FY2007	FY2008	FY2009	FY2010	FY2011	FY2012	FY2013
New Admissions	655	690	667	685	694	725	712	662	569	609
New Prison Sentences	457	510	459	493	508	556	503	492	420	460
Sex Offender Assessment Unit	198	180	208	192	186	169	209	170	149	149
Returns from Supervision	214	273	245	301	356	282	320	312	289	276
Law Violations	50	70	54	67	76	60	58	76	80	62
Technical Violations	164	203	191	234	280	222	262	236	209	214
All Admissions	869	963	912	986	1,050	1,007	1,032	974	858	885
Percent Change		10.8%	-5.3%	8.1%	6.5%	-4.1%	2.5%	-5.6%	-11.9%	3.1%

Prior to July 1, 2008 admissions included offenders who were returned to a Community Release Center, but were not subsequently returned to prison. After July 1, 2008 only offenders returning to prison are included as returns from supervision.

### Sex Offender Admissions FY2004 to FY2013

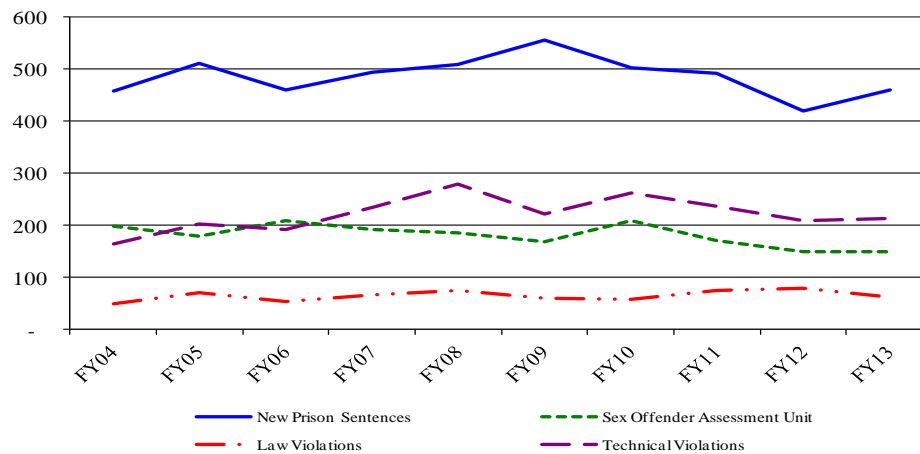

Sex offender admissions have decreased 2.5% in the last five fiscal years compared to 6.1% for FY 2004 through FY 2008. New admissions to prison have decreased at 3.4% per year in the last five fiscal years compared to an increase of 3.9% from FY 2004 to FY 2008. Failure to complete the program requires that the offender serve the remainder of their sentence.

### Percent Change in Prison Admissions for Sex Offenders (FY2004-FY2013) In five year Cohorts

	Average Annual Percent Increase	
	FY2004-2008	FY2009-2013
New Admissions	3.9%	-3.4%
New Prison Sentences	4.1%	-2.8%
Sex Offender Assessment Unit	4.7%	-3.9%
Returns from Supervision	12.6%	0.2%
Law Violations	9.3%	5.1%
Technical violations	14.0%	-0.9%
All Admissions	6.1%	-2.5%

## Sex Offender Releases

### Sex Offender Releases from Prison FY2004 to FY2013

Type of Release	FY2004	FY2005	FY2006	FY2007	FY2008	FY2009	FY2010	FY2011	FY2012	FY2013
Probations	91	103	113	113	109	118	146	134	120	115
Paroles	316	387	361	411	466	369	342	355	309	309
Conditional Releases	97	46	47	55	77	149	152	136	179	196
Other*	36	35	41	59	80	44	37	42	33	37
Discharges	227	229	259	280	257	254	231	262	289	256
Total Releases	767	800	821	918	989	934	908	929	930	913
Percent Increase		4.3%	2.6%	11.8%	7.7%	-5.6%	-2.8%	2.3%	0.1%	-1.8%

\*Other includes deaths, interstate transfers and absconders.

### Time Served to First Release

Offenders convicted of offenses committed after August 28, 1994 have to serve a minimum prison term if they have committed a dangerous felony (85%) or have prior incarcerations with the Missouri Department of Corrections (40% one prior, 50% two priors and 80% three or more prior incarcerations). Time served includes jail time that is credited to an offender's sentence for incarceration prior to receipt by the Department of Corrections. Offenders convicted of a sex offense as defined in 589.015 are required to complete the Missouri Sex Offender Program before being eligible for parole. Failure to complete the program requires the offender to serve the completion of sentence in prison.

### Time Served to First Release FY2013 -- Top Twenty Sex Offenses

Rank	Missouri Charge Code	Offense Description	First Releases	Average Sentence (months)	Time Served (months)	Percent Served	Released To		
							Parole	Conditional Release	Discharge
1	11022	STATUTORY RAPE-2ND DEGRE	71	71.3	50.1	70.3%	26	26	19
2	22107	CHILD MOLEST-1ST DEGREE	67	91.6	69.4	75.7%	21	21	25
3	11076	STATUTORY SODOMY-1ST DEG	39	162.4	139.9	86.2%	6	13	20
4	11077	STATUTORY SODOMY-2ND DEG	38	70.3	52.1	74.0%	13	14	11
5	22361	FAIL TO REGISTER AS SEX	38	36.2	15.7	43.3%	30	8	-
6	11025	STAT RAPE-1ST DEG-PERS U	30	98.1	75.0	76.4%	14	8	8
7	11097	STAT SODOMY-1ST DEG-PERS	23	131.0	79.1	60.4%	8	8	7
8	26045	ENDANGERING WELFARE OF A	22	52.6	28.8	54.7%	14	8	-
9	11040	SEXUAL ASSAULT	19	68.1	55.2	81.1%	4	6	9
10	11021	STATUTORY RAPE-1ST DEGRE	17	151.9	125.0	82.3%	3	8	6
11	11100	DEVIATE SEXUAL ASSAULT	14	69.9	51.5	73.8%	5	3	6
12	26063	ABUSE OF CHILD	14	56.0	34.9	62.3%	7	7	-
13	22375	FL REG-UNDERLYING OFFENS	13	47.3	19.2	40.6%	11	2	-
14	22027	SEX MISCD/ATMP INVL CHLD	11	41.2	33.6	81.6%	3	4	4
15	11010	RAPE/ATMPT RAPE W/ WEAPO	9	221.7	205.7	92.8%	2	1	6
16	11070	SODOMY - PHYS INJ/WEAPON	9	290.4	225.9	77.8%	-	3	6
17	11095	STATUTORY SODOMY - FIRST	9	119.4	90.8	76.0%	1	6	2
18	22370	FL REG AS SEX OFFENDER-2	7	41.1	22.7	55.3%	5	2	-
19	11015	RAPE	6	195.0	176.6	90.6%	3	-	3
20	22037	SEX MISCD/ATMP INVL CHLD	6	61.0	47.4	77.7%	-	3	3
Total Top Twenty Offense First Releases			462	92.9	69.6	74.9%	176	151	135
Total All Other Offense First Releases			71	158.4	116.2	73.4%	25	23	29
Total All Offense First Releases			539	100.5	74.9	74.6%	201	174	164

**Time Served to First Release to Parole, Conditional Release or Discharge  
Sex Offenses FY2004 to FY2013**

FY	Releases	Aggregate Sentence (months)	Time Served (months)	Percent of Sentence Served	Percent Released to Parole	Percent Released CR, Adm	Percent Released Discharge
FY2004	413	95.7	69.2	72.3%	35.8%	29.3%	34.9%
FY2005	411	91.0	64.5	70.9%	47.7%	20.9%	31.4%
FY2006	412	98.3	69.5	70.6%	44.2%	17.5%	38.3%
FY2007	506	91.7	67.9	74.1%	44.9%	17.6%	37.5%
FY2008	524	92.4	66.3	71.8%	50.6%	16.8%	32.6%
FY2009	508	98.5	71.3	72.3%	42.7%	25.8%	31.5%
FY2010	457	93.1	65.9	70.8%	40.0%	29.5%	30.4%
FY2011	477	95.6	71.0	74.2%	41.3%	26.2%	32.5%
FY2012	521	88.8	68.4	77.0%	35.9%	30.5%	33.6%
FY2013	539	100.5	74.9	74.6%	37.3%	32.3%	30.4%

**Time Served to First Release  
Sex Offenses FY2004 to FY2013**

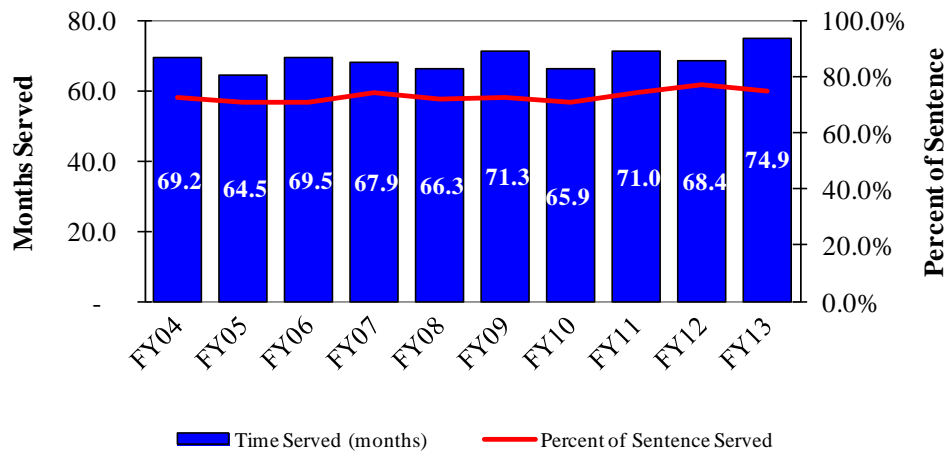

## Recidivism Rates of Sex Offenders

**Sex Offender Recidivism Rates, First Released from FY2004 - FY2013**  
**By completion of Missouri Sex Offender Program (MOSOP)**  
**First New Conviction**

Completed MOSOP	Releases	Percent Conviction Within				
		6 Months	1 Year	2 Years	3 Years	5 Years
FY2004	171	-	0.6	2.3	3.5	10.5
FY2005	193	0.5	1.6	2.6	3.6	8.8
FY2006	189	-	-	2.6	6.3	13.8
FY2007	225	-	0.9	3.1	6.7	11.6
FY2008	257	0.4	1.6	3.5	5.1	11.7
FY2009	312	0.3	1.3	2.9	5.8	-
FY2010	225	0.9	0.9	3.1	6.2	-
FY2011	229	0.4	1.7	3.1	-	-
FY2012	245	-	0.4	-	-	-
FY2013	264	-	-	-	-	-
<b>Total Completed</b>	<b>2,310</b>	0.3	1.0	2.9	5.4	11.3

Failed or Refused MOSOP	Releases	Percent Convicted Within				
		6 Months	1 Year	2 Years	3 Years	5 Years
FY2004	178	1.7	2.8	5.6	9.0	16.9
FY2005	157	1.3	1.9	4.5	11.5	15.9
FY2006	188	-	1.1	4.3	8.5	17.0
FY2007	213	-	0.5	6.1	11.3	21.1
FY2008	225	1.3	2.2	6.2	11.1	16.1
FY2009	231	1.3	4.3	10.0	16.5	-
FY2010	183	1.1	2.2	7.7	9.8	-
FY2011	219	-	0.9	6.8	-	-
FY2012	266	0.8	3.8	-	-	-
FY2013	259	-	-	-	-	-
<b>Total Failed</b>	<b>2,119</b>	0.7	2.3	6.5	11.3	17.5
<b>Total</b>	<b>4,429</b>	<b>0.5</b>	<b>1.6</b>	<b>4.6</b>	<b>8.1</b>	<b>14.3</b>

**Sex Offender Recidivism Rates By Completion of MOSOP**  
**( First Released FY2004- FY2013)**  
**First New Conviction**

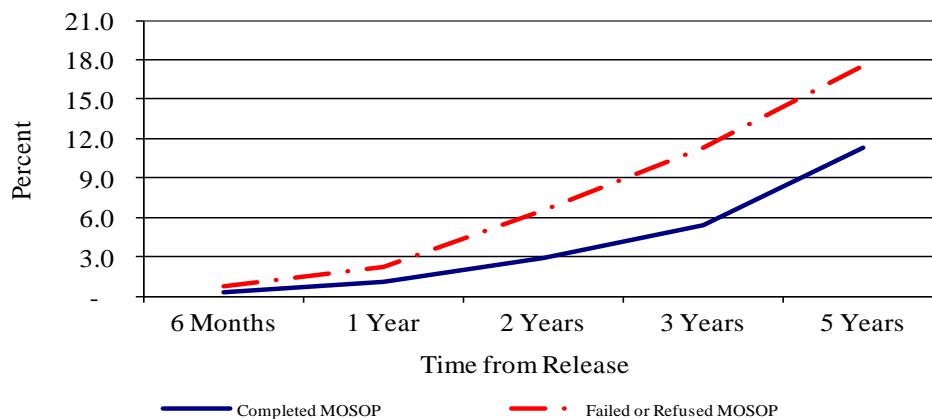

**Sex Offender Recidivism Rates, First Released from FY2004 - FY2013**  
**By Completion of Missouri Sex Offender Program (MOSOP)**  
**First New Sex Conviction**

Completed MOSOP	Releases	Percent Conviction Within				
		6 Months	1 Year	2 Years	3 Years	5 Years
FY2004	171	-	-	-	1.2	1.8
FY2005	193	-	0.5	0.5	1.0	2.1
FY2006	189	-	-	0.5	1.1	2.1
FY2007	225	-	-	-	1.3	2.2
FY2008	257	-	0.4	0.8	1.2	2.3
FY2009	312	-	-	0.6	1.0	-
FY2010	225	-	-	-	-	-
FY2011	229	0.4	0.4	0.4	-	-
FY2012	245	-	-	-	-	-
FY2013	264	-	-	-	-	-
<b>Total Completed</b>	<b>2,310</b>	<b>0.0</b>	<b>0.1</b>	<b>0.4</b>	<b>1.0</b>	<b>2.1</b>

Failed or Refused MOSOP	Releases	Percent Convicted Within				
		6 Months	1 Year	2 Years	3 Years	5 Years
FY2004	178	0.6	1.1	2.8	4.5	7.9
FY2005	157	-	-	0.6	1.3	3.8
FY2006	188	-	-	-	1.1	3.2
FY2007	213	-	-	1.4	2.8	4.2
FY2008	225	-	0.4	1.3	2.2	3.1
FY2009	231	0.4	0.9	1.3	2.2	-
FY2010	183	-	-	-	-	-
FY2011	219	-	-	0.5	-	-
FY2012	266	-	0.4	-	-	-
FY2013	259	-	-	-	-	-
<b>Total Failed</b>	<b>2,119</b>	<b>0.1</b>	<b>0.3</b>	<b>1.0</b>	<b>2.0</b>	<b>4.4</b>
<b>Total</b>	<b>4,429</b>	<b>0.1</b>	<b>0.2</b>	<b>0.7</b>	<b>1.5</b>	<b>3.2</b>

**Sex Offender Recidivism Rates By Completion of MOSOP**  
**( First Released FY2004 - FY2013)**  
**First New Sex Conviction**

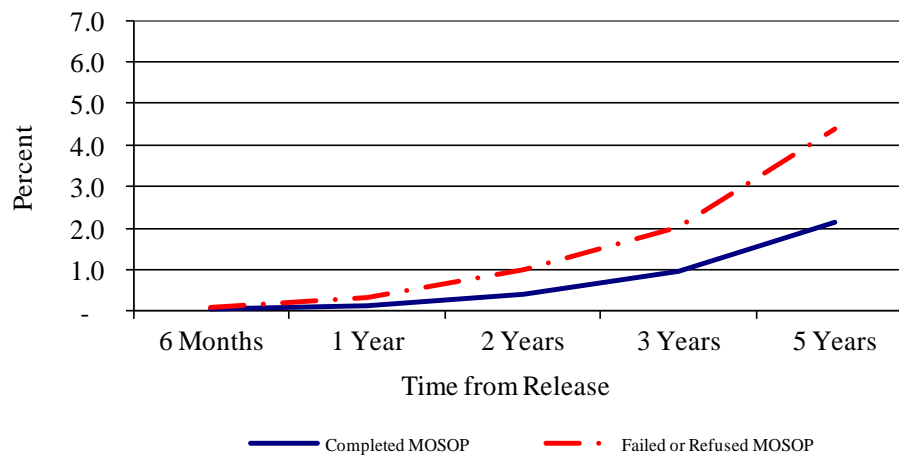

## 10. Capital Punishment

### Offenders Awaiting Execution, Executions and Sentences for Murder 1st Degree FY1991-FY2013

Year	Awaiting Execution	Executed	Admissions to Prison			
			Life NP	Death	Total	Pct Death
FY1991	66	1	44	7	51	13.7%
FY1992	74	1	36	10	46	21.7%
FY1993	76	2	45	8	53	15.1%
FY1994	72	3	36	8	44	18.2%
FY1995	72	2	62	6	68	8.8%
FY1996	72	6	78	7	85	8.2%
FY1997	83	5	60	9	69	13.0%
FY1998	78	8	56	5	61	8.2%
FY1999	75	8	46	5	51	9.8%
FY2000	79	3	49	6	55	10.9%
FY2001	65	7	39	2	41	4.9%
FY2002	61	7	43	3	46	6.5%
FY2003	56	3	40	3	43	7.0%
FY2004	43	2	28	1	29	3.4%
FY2005	41	3	32	3	35	8.6%
FY2006	43	2	40	-	40	0.0%
FY2007	44	-	27	1	28	3.6%
FY2008	46	-	20	3	23	13.0%
FY2009	49	1	35	1	36	2.8%
FY2010	48	-	35	1	36	2.8%
FY2011	47	1	29	-	29	0.0%
FY2012	47	-	24	1	25	4.0%
FY2013	47	-	32	-	32	0.0%
TOTAL		65	936	90	1,026	8.8%

### Sentences Received for Murder 1st Degree FY1991-FY2013

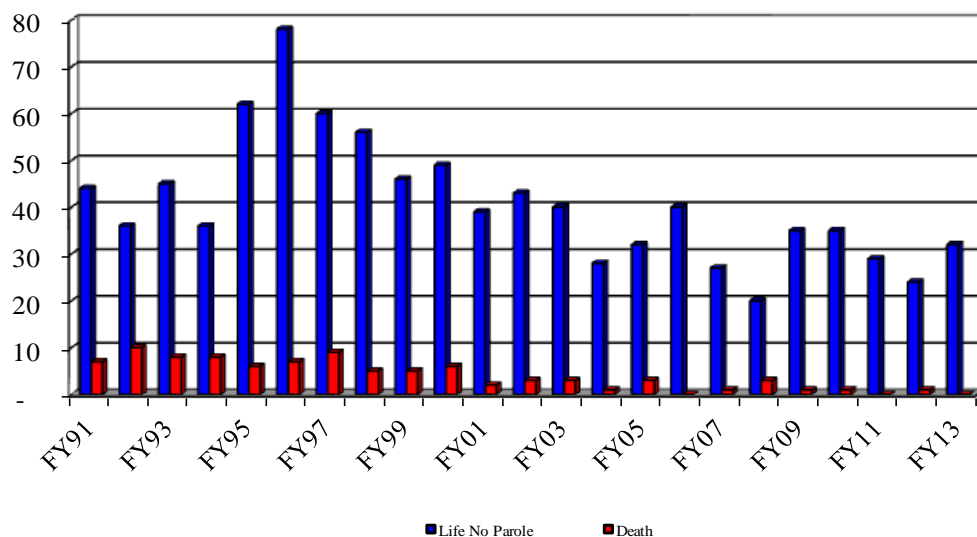

### Sentences for Murder 1st Degree by Race FY1991 to FY2013

Race	Sentences for Murder 1st Degree				Executed	Pct Death Sentences Executed
	Life NP	Death	Total	Pct Death		
Asian	3	-	3	0.0%	-	
Black	526	35	561	6.2%	27	77.1%
Hispanic	11	1	12	8.3%	-	0.0%
Native American	5	-	5	0.0%	-	
White	391	54	445	12.1%	38	70.4%
Total	936	90	1,026	8.8%	65	72.2%

Execution is an authorized punishment for offenders convicted of Murder 1<sup>st</sup> degree. Offenders not sentenced to death must serve life without parole. The first execution in Missouri following the US Supreme Court decision authorizing the legality of capital punishment statutes took place in 1989, although the new capital punishment law became effective in Missouri on May 26, 1977. From June 30, 1991 to June 30, 2013 there have been 65 executions.

The statistics count offenders on the first admission by the Department of Corrections for a conviction of Murder 1<sup>st</sup> degree for an offense committed after October 1984 or a conviction for capital murder prior to October 1984. Prior to October 1984, Murder 1<sup>st</sup> degree allowed parole. Re-sentencing and commutation of the death penalty are not included in the charts.

## 11. Supervised Population on June 30, 2013

### *Demographics*

Probation and Parole Statistics include Missouri, Interstate offenders and offenders supervised in the Community Release Centers.

#### **Supervised Population by Race, June 30, 2013**

Race	Parole			Percent		
	Female	Male	Total	Female	Male	Total
Asian	8	21	29	0.3%	0.1%	0.2%
Black	446	5,511	5,957	16.6%	36.4%	33.5%
Hispanic	54	206	260	2.0%	1.4%	1.5%
Native American	19	31	50	0.7%	0.2%	0.3%
Unknown	-	17	17	0.0%	0.1%	0.1%
White	2,153	9,337	11,490	80.3%	61.7%	64.5%
Total	2,680	15,123	17,803	100.0%	100.0%	100.0%

Race	Probation			Percent		
	Female	Male	Total	Female	Male	Total
Asian	37	112	149	0.3%	0.3%	0.3%
Black	2,450	10,306	12,756	18.7%	26.8%	24.7%
Hispanic	145	544	689	1.1%	1.4%	1.3%
Native American	59	90	149	0.4%	0.2%	0.3%
Unknown	18	66	84	0.1%	0.2%	0.2%
White	10,426	27,364	37,790	79.4%	71.1%	73.2%
Total	13,135	38,482	51,617	100.0%	100.0%	100.0%

Race	Total Supervision			Percent		
	Female	Male	Total	Female	Male	Total
Asian	45	133	178	0.3%	0.2%	0.3%
Black	2,896	15,817	18,713	18.3%	29.5%	27.0%
Hispanic	199	750	949	1.3%	1.4%	1.4%
Native American	78	121	199	0.5%	0.2%	0.3%
Unknown	18	83	101	0.1%	0.2%	0.1%
White	12,579	36,701	49,280	79.5%	68.5%	71.0%
Total	15,815	53,605	69,420	100.0%	100.0%	100.0%



### Supervised Population by Current Age, June 30, 2013

Current Age	Parole			Percent		
	Female	Male	Total	Female	Male	Total
Age 16	-	-	-	0.0%	0.0%	0.0%
Age 17	-	-	-	0.0%	0.0%	0.0%
Age 18 To 19	1	37	38	0.0%	0.2%	0.2%
Age 20 To 24	201	1,498	1,699	7.5%	9.9%	9.5%
Age 25 To 29	480	2,672	3,152	17.9%	17.7%	17.7%
Age 30 To 34	577	2,687	3,264	21.5%	17.8%	18.3%
Age 35 To 39	407	2,058	2,465	15.2%	13.6%	13.8%
Age 40 To 44	381	1,806	2,187	14.2%	11.9%	12.3%
Age 45 To 49	290	1,632	1,922	10.8%	10.8%	10.8%
Age 50 To 54	218	1,417	1,635	8.1%	9.4%	9.2%
Age 55 To 59	84	769	853	3.1%	5.1%	4.8%
Age 60 To 64	28	337	365	1.0%	2.2%	2.1%
Age 65 To 69	9	124	133	0.3%	0.8%	0.7%
Age 70 And Over	4	86	90	0.1%	0.6%	0.5%
Total	2,680	15,123	17,803	100.0%	100.0%	100.0%

Current Age	Probation			Percent		
	Female	Male	Total	Female	Male	Total
Age 16	-	2	2	0.0%	0.0%	0.0%
Age 17	8	52	60	0.1%	0.1%	0.1%
Age 18 To 19	170	1,053	1,223	1.3%	2.7%	2.4%
Age 20 To 24	1,957	7,098	9,055	14.9%	18.4%	17.5%
Age 25 To 29	2,480	6,675	9,155	18.9%	17.3%	17.7%
Age 30 To 34	2,432	5,971	8,403	18.5%	15.5%	16.3%
Age 35 To 39	1,789	4,570	6,359	13.6%	11.9%	12.3%
Age 40 To 44	1,482	3,897	5,379	11.3%	10.1%	10.4%
Age 45 To 49	1,249	3,361	4,610	9.5%	8.7%	8.9%
Age 50 To 54	957	3,016	3,973	7.3%	7.8%	7.7%
Age 55 To 59	374	1,622	1,996	2.8%	4.2%	3.9%
Age 60 To 64	150	722	872	1.1%	1.9%	1.7%
Age 65 To 69	60	279	339	0.5%	0.7%	0.7%
Age 70 And Over	27	164	191	0.2%	0.4%	0.4%
Total	13,135	38,482	51,617	100.0%	100.0%	100.0%

## ***Supervision Assessment (Offender Needs Score)***

During the first ninety days of supervision, the offender is in the assessment period. At the end of that period, the supervision level is based on the field risk reduction instrument completed by the probation and parole officers. This assessment is based on the offenders' prior history and current interaction with the community.

### **Supervised Population on June 30, 2013**

Level of Supervision	Parole			Probation			Supervision Total
	Female	Male	Total	Female	Male	Total	
Absconder	71	523	594	157	501	658	1,252
Assessment	249	1,598	1,847	1,266	3,564	4,830	6,677
Level III	758	4,485	5,243	1,721	5,911	7,632	12,875
Level II	1,170	6,292	7,462	5,439	16,416	21,855	29,317
Level I	531	2,624	3,155	4,545	11,533	16,078	19,233
Total	2,779	15,522	18,301	13,128	37,925	51,053	69,354

Level of Supervision	Parole			Probation			Supervision Total
	Female	Male	Total	Female	Male	Total	
Absconder	2.6%	4.0%	3.2%	1.2%	1.4%	1.3%	1.8%
Assessment	9.0%	10.0%	10.1%	9.7%	9.4%	9.5%	9.6%
Level III	27.3%	29.0%	28.6%	13.2%	15.6%	14.9%	18.6%
Level II	42.1%	41.0%	40.8%	41.5%	43.3%	42.8%	42.3%
Level I	19.1%	17.0%	17.2%	34.7%	30.5%	31.5%	27.7%
Total	100.0%	100.0%	100.0%	100%	100.0%	100.0%	100.0%

The Need Score is a risk and needs assessment completed by the supervising probation and parole officer. For offenders on regular supervision it is updated every 60 days. The assessment determines the level of supervision and the need for community programming and supervision strategies. The scoring of the components of the last needs assessment on or before June 30, 2013 is shown after the level of supervision. Offenders in the community release centers are not included in the Needs assessment.

## **Components of the Needs Score**

### **Needs Analysis -- Law (Last Arrest or Conviction for New Offense)**

Law Scores	Parole			Percent		
	Female	Male	Total	Female	Male	Total
No Arrests Past 3 Months	2,205	11,830	14,035	83.0%	79.1%	79.7%
Arrest Past 3 Mo; No Convict	104	706	810	3.9%	4.7%	4.6%
3 Mo: Convict/2 Arrests/Pend Chg	349	2,417	2,766	13.1%	16.2%	15.7%
Total	2,658	14,953	17,611	100.0%	100.0%	100.0%

Law Scores	Probation			Percent		
	Female	Male	Total	Female	Male	Total
No Arrests Past 3 Months	10,735	29,980	40,715	84.1%	80.1%	81.1%
Arrest Past 3 Mo; No Convict	434	1,652	2,086	3.4%	4.4%	4.2%
3 Mo: Convict/2 Arrests/Pend Chg	1,600	5,809	7,409	12.5%	15.5%	14.8%
Total	12,769	37,441	50,210	100.0%	100.0%	100.0%

#### Needs Analysis -- Technical

Technical Scores	Parole			Percent		
	Female	Male	Total	Female	Male	Total
No Tech Vio in Past 6 Months	1,537	8,303	9,840	57.8%	55.5%	55.9%
Tech Vio in Past 6 Months	238	1,358	1,596	9.0%	9.1%	9.1%
Tech Vio Past 3 Mo;Pend Revoke	883	5,292	6,175	33.2%	35.4%	35.1%
Total	2,658	14,953	17,611	100.0%	100.0%	100.0%

Technical Scores	Probation			Percent		
	Female	Male	Total	Female	Male	Total
No Tech Vio in Past 6 Months	7,200	19,844	27,044	56.4%	53.0%	53.9%
Tech Vio in Past 6 Months	1,127	3,530	4,657	8.8%	9.4%	9.3%
Tech Vio Past 3 Mo;Pend Revoke	4,442	14,067	18,509	34.8%	37.6%	36.9%
Total	12,769	37,441	50,210	100.0%	100.0%	100.0%

#### Needs Analysis -- Social

Social Scores	Parole			Percent		
	Female	Male	Total	Female	Male	Total
No Problem	152	831	983	5.7%	5.6%	5.6%
Problem Not Requiring Interven	810	4,813	5,623	30.5%	32.2%	31.9%
Problem Requiring Intervention	1,696	9,309	11,005	63.8%	62.3%	62.5%
Total	2,658	14,953	17,611	100.0%	100.0%	100.0%

Social Scores	Probation			Percent		
	Female	Male	Total	Female	Male	Total
No Problem	604	2,070	2,674	4.7%	5.5%	5.3%
Problem Not Requiring Interven	4,197	12,181	16,378	32.9%	32.5%	32.6%
Problem Requiring Intervention	7,968	23,190	31,158	62.4%	61.9%	62.1%
Total	12,769	37,441	50,210	100.0%	100.0%	100.0%

The Social Score measures all family, medical, mental health and financial problems.

#### Needs Analysis -- Employment

Employment Scores	Parole			Percent		
	Female	Male	Total	Female	Male	Total
Full-time for Past 3 Months	367	2,780	3,147	13.8%	18.6%	17.9%
Parttime;Fulltime<3Mo;UnepComp	981	5,135	6,116	36.9%	34.3%	34.7%
Unemployed	1,310	7,038	8,348	49.3%	47.1%	47.4%
Total	2,658	14,953	17,611	100.0%	100.0%	100.0%

Employment Scores	Probation			Percent		
	Female	Male	Total	Female	Male	Total
Full-time for Past 3 Months	2,718	10,680	13,398	21.3%	28.5%	26.7%
Parttime;Fulltime<3Mo;UnepComp	4,968	13,629	18,597	38.9%	36.4%	37.0%
Unemployed	5,083	13,132	18,215	39.8%	35.1%	36.3%
Total	12,769	37,441	50,210	100.0%	100.0%	100.0%

#### Needs Analysis -- Substance Abuse

Substance Abuse Scores	Parole			Percent		
	Female	Male	Total	Female	Male	Total
No Drug/Alc Abuse Past 6 Mos	1,909	10,627	12,536	71.8%	71.1%	71.2%
Drug/Alc Abuse Past 4-6 Months	216	1,228	1,444	8.1%	8.2%	8.2%
Drug/Alc Abuse in Past 3 Mos	533	3,098	3,631	20.1%	20.7%	20.6%
Total	2,658	14,953	17,611	100.0%	100.0%	100.0%

Substance Abuse Scores	Probation			Percent		
	Female	Male	Total	Female	Male	Total
No Drug/Alc Abuse Past 6 Mos	9,602	26,994	36,596	75.2%	72.1%	72.9%
Drug/Alc Abuse Past 4-6 Months	965	3,284	4,249	7.6%	8.8%	8.5%
Drug/Alc Abuse in Past 3 Mos	2,202	7,163	9,365	17.2%	19.1%	18.7%
Total	12,769	37,441	50,210	100.0%	100.0%	100.0%

#### Substance Abuse Classification Assessment and Treatment Needs as of June 30, 2013

SACA Score	Parole			Percent		
	Female	Male	Total	Female	Male	Total
No Assessment	6	41	47	0.2%	0.3%	0.3%
No Substance Abuse	211	998	1,209	7.9%	6.6%	6.8%
Slight-Requires SA education	178	1,536	1,714	6.7%	10.2%	9.7%
Moderate-Requires short term treatment	572	4,596	5,168	21.4%	30.5%	29.1%
Significant-Requires intermediate treatment (6 months)	1,438	6,436	7,874	53.8%	42.7%	44.3%
Severe/chronic-Requires long term treatment (12 month)	275	1,516	1,791	10.3%	10.1%	10.1%
Total	2,680	15,123	17,803	100.0%	100.0%	100.0%

SACA Score	Probation			Percent		
	Female	Male	Total	Female	Male	Total
No Assessment	445	850	1,295	3.5%	2.3%	2.6%
No Substance Abuse	2,756	5,362	8,118	21.7%	14.2%	16.1%
Slight-Requires SA education	2,172	6,489	8,661	17.1%	17.2%	17.2%
Moderate-Requires short term treatment	3,948	13,550	17,498	31.1%	36.0%	34.8%
Significant-Requires intermediate treatment (6 months)	3,414	10,430	13,844	26.9%	27.7%	27.5%
Severe/chronic-Requires long term treatment (12 month)	400	1,801	2,201	3.2%	4.8%	4.4%
Total	13,135	38,482	51,617	100.0%	100.0%	100.0%

\*Percent calculation excludes offenders with No Assessment.

The Department introduced the substance abuse assessment and classification in 2003. Most assessments are completed on admission to prison and on the start of field supervision (probation or parole).

## 12. Sentencing

### *Top Twenty Sentencing Counties*

#### Top Twenty Sentencing Counties - Parole Total

Rank	County	Count	Average Sentence (yrs)	Percent of Total
1	ST. LOUIS CITY	1,992	11.2	11.2%
2	ST. LOUIS CNTY	1,734	8.2	9.7%
3	JACKSON	1,002	10.1	5.6%
4	ST. CHARLES	807	7.2	4.5%
5	GREENE	699	6.8	3.9%
6	BUCHANAN	550	5.4	3.1%
7	BOONE	510	6.3	2.9%
8	ST. FRANCOIS	404	7.0	2.3%
9	CLAY	371	6.6	2.1%
10	JEFFERSON	350	5.9	2.0%
11	JASPER	312	5.6	1.8%
12	DUNKLIN	258	6.5	1.4%
13	CAPE GIRARDEAU	247	6.3	1.4%
14	PETTIS	238	5.7	1.3%
15	LAFAYETTE	231	7.2	1.3%
16	SCOTT	209	6.4	1.2%
17	RANDOLPH	197	5.9	1.1%
18	LACLEDE	194	5.9	1.1%
19	BUTLER	180	6.1	1.0%
20	PEMISCOT	178	7.7	1.0%
Total Top 20 Counties		10,663	8.0	59.9%
Total All Other Counties		7,140	5.3	40.1%
Total All Counties		17,803	6.9	100.0%

#### Top Twenty Sentencing Counties - Parole Females

Rank	County	Count	Average Sentence (yrs)	Percent of Total
1	ST. LOUIS CNTY	204	5.8	7.6%
2	ST. CHARLES	150	5.8	5.6%
3	GREENE	133	5.4	5.0%
4	BUCHANAN	108	4.7	4.0%
5	ST. LOUIS CITY	108	8.3	4.0%
6	ST. FRANCOIS	99	6.7	3.7%
7	JACKSON	86	7.4	3.2%
8	BOONE	73	5.5	2.7%
9	JASPER	57	4.5	2.1%
10	CLAY	51	5.2	1.9%
11	PETTIS	46	5.6	1.7%
12	JEFFERSON	45	5.2	1.7%
13	DUNKLIN	42	5.4	1.6%
14	LAFAYETTE	41	6.6	1.5%
15	LIVINGSTON	41	6.1	1.5%
16	RANDOLPH	41	6.2	1.5%
17	WASHINGTON	41	6.0	1.5%
18	LACLEDE	40	5.4	1.5%
19	CAPE GIRARDEAU	38	5.3	1.4%
20	BUTLER	36	5.6	1.3%
Total Top 20 Counties		1,480	5.9	55.2%
Total All Other Counties		1,200	4.7	44.8%
Total All Counties		2,680	5.4	100.0%

#### Top Twenty Sentencing Counties - Parole Males

Rank	County	Count	Average Sentence (yrs)	Percent of Total
1	ST. LOUIS CITY	1,884	11.4	12.5%
2	ST. LOUIS CNTY	1,530	8.6	10.1%
3	JACKSON	916	10.4	6.1%
4	ST. CHARLES	657	7.5	4.3%
5	GREENE	566	7.1	3.7%
6	BUCHANAN	442	5.5	2.9%
7	BOONE	437	6.4	2.9%
8	CLAY	320	6.8	2.1%
9	JEFFERSON	305	6.0	2.0%
10	ST. FRANCOIS	305	7.1	2.0%
11	JASPER	255	5.8	1.7%
12	DUNKLIN	216	6.8	1.4%
13	CAPE GIRARDEAU	209	6.4	1.4%
14	PETTIS	192	5.8	1.3%
15	LAFAYETTE	190	7.4	1.3%
16	SCOTT	178	6.6	1.2%
17	PEMISCOT	163	7.8	1.1%
18	RANDOLPH	156	5.8	1.0%
19	LACLEDE	154	6.1	1.0%
20	COLE	148	6.2	1.0%
Total Top 20 Counties		9,223	8.3	61.0%
Total All Other Counties		6,014	5.4	39.8%
Total All Counties		15,123	7.2	100.0%

### Top Twenty Sentencing Counties - Probation Total

Rank	County	Count	Average probation Term	Percent of Total
1	ST. LOUIS CNTY	6,354	4.8	12.3%
2	ST. LOUIS CITY	3,557	3.4	6.9%
3	GREENE	2,750	4.9	5.3%
4	JACKSON	2,710	3.1	5.3%
5	ST. CHARLES	2,625	4.8	5.1%
6	* OUT OF STATE	1,815	3.4	3.5%
7	BOONE	1,446	4.4	2.8%
8	FRANKLIN	1,128	5.0	2.2%
9	JASPER	1,011	4.8	2.0%
10	CLAY	758	4.8	1.5%
11	ST. FRANCOIS	758	5.0	1.5%
12	SCOTT	731	4.7	1.4%
13	BUCHANAN	727	3.5	1.4%
14	TANEY	699	4.9	1.4%
15	PHELPS	668	4.8	1.3%
16	CHRISTIAN	640	4.9	1.2%
17	CAPE GIRARDEAU	621	4.9	1.2%
18	CASS	605	5.0	1.2%
19	COLE	593	4.7	1.1%
20	DUNKLIN	565	3.7	1.1%
Total Top 20 Counties		30,761	4.4	59.6%
Total All Other Counties		19,082	5.2	37.0%
Total All Counties		51,617	4.5	100.0%

### Top Twenty Sentencing Counties - Probation Females

Rank	County	Count	Average probation Term	Percent of Total
1	ST. LOUIS CNTY	1,402	4.7	10.7%
2	GREENE	765	4.9	5.8%
3	ST. CHARLES	671	4.8	5.1%
4	ST. LOUIS CITY	588	3.4	4.5%
5	* OUT OF STATE	503	3.4	3.8%
6	JEFFERSON	423	4.9	3.2%
7	BOONE	388	4.5	3.0%
8	FRANKLIN	291	5.0	2.2%
9	BUCHANAN	252	3.6	1.9%
10	JASPER	244	4.8	1.9%
11	ST. FRANCOIS	232	5.0	1.8%
12	PHELPS	217	4.8	1.7%
13	SCOTT	205	4.8	1.6%
14	CLAY	204	4.8	1.6%
15	TANEY	204	4.9	1.6%
16	DUNKLIN	178	3.6	1.4%
17	COLE	174	4.6	1.3%
18	CAPE GIRARDEAU	168	4.9	1.3%
19	CHRISTIAN	162	5.0	1.2%
20	LAFAYETTE	151	4.6	1.1%
Total Top 20 Counties		7,422	4.5	56.5%
Total All Other Counties		5,227	5.0	39.8%
Total All Counties		13,135	4.5	100.0%

### Top Twenty Sentencing Counties - Probation Males

Rank	County	Count	Average Probation Term	Percent of Total
1	ST. LOUIS CNTY	4,952	4.8	12.9%
2	ST. LOUIS CITY	2,969	3.4	7.7%
3	JACKSON	2,224	3.1	5.8%
4	GREENE	1,985	4.9	5.2%
5	ST. CHARLES	1,954	4.8	5.1%
6	JEFFERSON	1,351	4.8	3.5%
7	* OUT OF STATE	1,312	3.4	3.4%
8	FRANKLIN	837	5.0	2.2%
9	JASPER	767	4.8	2.0%
10	CLAY	554	4.8	1.4%
11	SCOTT	526	4.7	1.4%
12	ST. FRANCOIS	526	5.0	1.4%
13	TANEY	495	5.0	1.3%
14	CHRISTIAN	478	4.9	1.2%
15	BUCHANAN	475	3.4	1.2%
16	CASS	459	5.0	1.2%
17	CAPE GIRARDEAU	453	4.9	1.2%
18	PHELPS	451	4.9	1.2%
19	COLE	419	4.7	1.1%
20	LINCOLN	419	4.4	1.1%
Total Top 20 Counties		23,606	4.4	61.3%
Total All Other Counties		13,818	5.1	35.9%
Total All Counties		38,482	4.5	100.0%

## Offense Groups

### Parole Supervised Offenders by Offense Group, June 30, 2013

Offense Group	Count			Percent		
	Female	Male	Total	Female	Male	Total
Violent	279	3,423	3,702	10.4%	22.6%	20.8%
Sex and Child Abuse	53	805	858	2.0%	5.3%	4.8%
Nonviolent	1,228	5,668	6,896	45.8%	37.5%	38.7%
Drug	1,032	4,543	5,575	38.5%	30.0%	31.3%
DWI	88	684	772	3.3%	4.5%	4.3%
Total	2,680	15,123	17,803	100.0%	100.0%	100.0%

Note: Violent offenses include homicide, robbery, assault, kidnapping, arson 1, armed criminal action and serious weapons offenses (felony class A and B). Sex offenses include RSMo. 566 sex offenses and RSMo., 568 child abuse offenses, excluding non-support. Drug offenses include RSMo. 195 offenses. DWI includes BAC offenses. Nonviolent offenses are other offenses, including property offenses, public order offenses, other weapons offenses and other traffic offenses.

### Probation Supervised Offenders by Offense Group, June 30, 2013

Offense Group	Count			Percent		
	Female	Male	Total	Female	Male	Total
Violent	989	4,954	5,943	7.5%	12.9%	11.5%
Sex and Child Abuse	429	1,265	1,694	3.3%	3.3%	3.3%
Nonviolent	5,620	16,466	22,086	42.8%	42.8%	42.8%
Drug	5,351	11,263	16,614	40.7%	29.3%	32.2%
DWI	746	4,534	5,280	5.7%	11.8%	10.2%
Total	13,135	38,482	51,617	100.0%	100.0%	100.0%

### Average Sentence (yrs) of Offenders on Parole, June 30, 2013

Offense Group	Female	Male	Total
Violent	8.2	11.4	11.1
Sex and Child Abuse	5.9	9.4	9.2
Nonviolent	4.5	4.8	4.8
Drug	5.6	7.1	6.8
DWI	4.5	4.8	4.8
Total	5.4	7.2	7.0

### Average Probation Term (yrs) of Offenders on Probation, June 30, 2013

Offense Group	Female	Male	Total
Violent	4.2	4.3	4.3
Sex and Child Abuse	4.5	4.8	4.7
Nonviolent	4.6	4.5	4.6
Drug	4.6	4.4	4.5
DWI	4.7	4.7	4.7
Total	4.5	4.5	4.5

## Top Twenty Offenses

### All Offenders

#### Top Twenty Offenses: All Offenders on Parole on June 30, 2013

Rank	Missouri Charge	Offense Description	Count	Average Sentence (yrs)	Percent of Total
1	32450	POSS CONTROLLED SUBSTANCE-FELONY	2,770	5.6	15.6%
2	14020	BURGLARY 2ND DEG	1,699	5.3	9.5%
3	32465	DIST DEL MANUF CONTR SUB	1,586	8.8	8.9%
4	15021	THEFT-\$500/MORE-LESS \$25000	1,045	4.8	5.9%
5	18010	FORGERY	714	5.0	4.0%
6	12020	ROBBERY 2ND DEGREE	638	9.6	3.6%
7	13031	ASSAULT 2ND DEGREE	538	5.9	3.0%
8	12010	ROBBERY 1ST DEGREE	451	17.5	2.5%
9	13029	DOMESTIC ASSAULT-2ND DEGREE	378	4.9	2.1%
10	14010	BURGLARY 1ST DEG	377	8.5	2.1%
11	23013	TAMPER WITH MOTOR VEH-1ST DEG	347	4.5	1.9%
12	26031	NONSUP-6MO-12MO-AMT-\$5000	329	3.6	1.8%
13	47410	DWI/ALCOHOL	306	3.6	1.7%
14	10031	MURDER 2ND DEGREE	272	25.5	1.5%
15	32500	TRAFFIC IN DRUG/ATTEMPT-2ND DEGRE	254	9.6	1.4%
16	47418	DWI-ALCOHOL -AGGRAVATED OFFENDER	253	4.9	1.4%
17	24015	RECEIVING STOLEN PROPERTY	197	4.7	1.1%
18	47417	DWI-ALCOHOL - CHRONIC OFFENDER	166	6.9	0.9%
19	31020	UNLAWFUL USE OF WEAPON	147	3.5	0.8%
20	15020	STEALING OF A MOTOR VEH-1ST OFNS	143	4.6	0.8%
Total Top 20 Offenses			12,610	6.9	70.8%
Total All Other Offenses			5,192	7.1	29.2%
Total All Offenses			17,803	7.0	100.0%

#### Top Twenty Offenses: All Offenders on Probation on June 30, 2013

Rank	Missouri Charge	Offense Description	Count	Average Probation Term	Percent of Total
1	32450	POSS CONTROLLED SUBSTANCE-FELONY	9,913	4.4	19.2%
2	15021	THEFT-\$500/MORE-LESS \$25000	4,060	4.7	7.9%
3	32465	DIST DEL MANUF CONTR SUB	3,955	4.7	7.7%
4	14020	BURGLARY 2ND DEG	3,480	4.6	6.7%
5	47410	DWI/ALCOHOL	3,452	4.7	6.7%
6	18010	FORGERY	1,792	4.6	3.5%
7	47418	DWI-ALCOHOL -AGGRAVATED OFFENDER	1,394	4.7	2.7%
8	26035	NONSUPPORT-ARREARS OF 12 PAYMENTS	1,298	5.0	2.5%
9	13029	DOMESTIC ASSAULT-2ND DEGREE	1,277	4.5	2.5%
10	13031	ASSAULT 2ND DEGREE	1,195	4.7	2.3%
11	26031	NONSUP-6MO-12MO-AMT-\$5000	1,135	5.0	2.2%
12	31020	UNLAWFUL USE OF WEAPON	1,023	4.1	2.0%
13	23013	TAMPER WITH MOTOR VEH-1ST DEG	892	4.5	1.7%
14	14010	BURGLARY 1ST DEG	701	4.6	1.4%
15	24015	RECEIVING STOLEN PROPERTY	663	4.5	1.3%
16	19013	PASSING BAD CHECK-\$500 OR MORE	652	4.8	1.3%
17	13033	ASLT 2ND-OP VEH W INTOX-INJURY	561	4.8	1.1%
18	13019	DOM ASSLT-3RD-1ST/2ND OFF	502	2.0	1.0%
19	12020	ROBBERY 2ND DEGREE	460	4.5	0.9%
20	26045	ENDANGERING WELFARE OF A CHILD-1S	444	4.7	0.9%
Total Top 20 Offenses			38,849	4.6	75.3%
Total All Other Offenses			12,765	4.4	24.7%
Total All Offenses			51,617	4.5	100.0%



## By Gender

### Top Twenty Offenses: Female Offenders on Parole on June 30, 2013

Rank	Missouri Charge	Offense Description	Count	Average Sentence (yrs)	Percent of Total
1	32450	POSS CONTROLLED SUBSTANCE-FELONY	606	4.8	22.6%
2	18010	FORGERY	337	4.9	12.6%
3	15021	THEFT-\$500/MORE-LESS \$25000	280	4.7	10.4%
4	32465	DIST DEL MANUF CONTR SUB	235	8.2	8.8%
5	14020	BURGLARY 2ND DEG	163	4.8	6.1%
6	12020	ROBBERY 2ND DEGREE	54	8.6	2.0%
7	13031	ASSAULT 2ND DEGREE	51	5.2	1.9%
8	15025	THEFT/STEAL CREDIT CARD OR LETTER	48	4.7	1.8%
9	19013	PASSING BAD CHECK-\$500 OR MORE	42	4.3	1.6%
10	47410	DWI/ALCOHOL	41	3.6	1.5%
11	23013	TAMPER WITH MOTOR VEH-1ST DEG	40	3.7	1.5%
12	32566	CREATE/ALTER CHEM TO C/S	32	5.5	1.2%
13	15036	STEALING RELATED OFFENSE-3RD OFFE	26	3.1	1.0%
14	47418	DWI-ALCOHOL -AGGRAVATED OFFENDER	25	4.8	0.9%
15	24015	RECEIVING STOLEN PROPERTY	24	4.6	0.9%
16	32460	FRAUD ATT OBTN CONTR SUB	24	3.7	0.9%
17	12010	ROBBERY 1ST DEGREE	23	11.8	0.9%
18	26031	NONSUP-6MO-12MO-AMT-\$5000	23	3.4	0.9%
19	26045	ENDANGERING WELFARE OF A CHILD-1S	22	4.5	0.8%
20	14010	BURGLARY 1ST DEG	21	6.4	0.8%
Total Top 20 Offenses			2,117	5.3	79.0%
Total All Other Offenses			560	5.7	20.9%
Total All Offenses			2,680	5.4	100.0%

### Top Twenty Offenses: Female Offenders on Probation on June 30, 2013

Rank	Missouri Charge	Offense Description	Count	Average Probation Term	Percent of Total
1	32450	POSS CONTROLLED SUBSTANCE-FELONY	3,361	4.5	25.6%
2	15021	THEFT-\$500/MORE-LESS \$25000	1,597	4.7	12.2%
3	32465	DIST DEL MANUF CONTR SUB	1,025	4.7	7.8%
4	18010	FORGERY	985	4.6	7.5%
5	47410	DWI/ALCOHOL	530	4.7	4.0%
6	14020	BURGLARY 2ND DEG	482	4.6	3.7%
7	19013	PASSING BAD CHECK-\$500 OR MORE	345	4.7	2.6%
8	13031	ASSAULT 2ND DEGREE	244	4.6	1.9%
9	26045	ENDANGERING WELFARE OF A CHILD-1S	230	4.7	1.8%
10	15025	THEFT/STEAL CREDIT CARD OR LETTER	188	4.6	1.4%
11	32460	FRAUD ATT OBTN CONTR SUB	175	4.5	1.3%
12	24015	RECEIVING STOLEN PROPERTY	170	4.5	1.3%
13	47418	DWI-ALCOHOL -AGGRAVATED OFFENDER	145	4.6	1.1%
14	13033	ASLT 2ND-OP VEH W INTOX-INJURY	138	4.9	1.1%
15	23013	TAMPER WITH MOTOR VEH-1ST DEG	134	4.5	1.0%
16	32566	CREATE/ALTER CHEM TO C/S	134	4.6	1.0%
17	15018	THEFT-\$25000 OR MORE	102	4.9	0.8%
18	19030	FRAUD USE CRED/DEBIT DEVICE (VALU	99	4.8	0.8%
19	15036	STEALING RELATED OFFENSE-3RD OFFE	95	4.7	0.7%
20	26063	ABUSE OF CHILD	95	4.7	0.7%
Total Top 20 Offenses			10,274	4.6	78.2%
Total All Other Offenses			2,858	4.3	21.8%
Total All Offenses			13,135	4.5	100.0%

### Top Twenty Offenses: Male Offenders on Parole on June 30, 2013

Rank	Missouri Charge	Offense Description	Count	Average Sentence (yrs)	Percent of Total
1	32450	POSS CONTROLLED SUBSTANCE-FELONY	2,164	5.8	14.3%
2	14020	BURGLARY 2ND DEG	1,536	5.4	10.2%
3	32465	DIST DEL MANUF CONTR SUB	1,351	8.9	8.9%
4	15021	THEFT-\$500/MORE-LESS \$25000	765	4.9	5.1%
5	12020	ROBBERY 2ND DEGREE	584	9.7	3.9%
6	13031	ASSAULT 2ND DEGREE	487	6.0	3.2%
7	12010	ROBBERY 1ST DEGREE	428	17.8	2.8%
8	18010	FORGERY	377	5.1	2.5%
9	13029	DOMESTIC ASSAULT-2ND DEGREE	359	4.9	2.4%
10	14010	BURGLARY 1ST DEG	356	8.6	2.4%
11	23013	TAMPER WITH MOTOR VEH-1ST DEG	307	4.6	2.0%
12	26031	NONSUP-6MO-12MO-AMT-\$5000	306	3.6	2.0%
13	47410	DWI/ALCOHOL	265	3.6	1.8%
14	10031	MURDER 2ND DEGREE	261	25.5	1.7%
15	32500	TRAFFIC IN DRUG/ATTEMPT-2ND DEGRE	239	9.5	1.6%
16	47418	DWI-ALCOHOL -AGGRAVATED OFFENDER	228	4.9	1.5%
17	24015	RECEIVING STOLEN PROPERTY	173	4.7	1.1%
18	47417	DWI-ALCOHOL - CHRONIC OFFENDER	154	6.9	1.0%
19	31020	UNLAWFUL USE OF WEAPON	144	3.5	1.0%
20	15020	STEALING OF A MOTOR VEH-1ST OFNS	129	4.7	0.9%
		Total Top 20 Offenses	10,613	7.2	70.2%
		Total All Other Offenses	4,509	7.4	29.8%
		Total All Offenses	15,123	7.2	100.0%

### Top Twenty Offenses: Male Offenders on Probation on June 30, 2013

Rank	Missouri Charge	Offense Description	Count	Average Probation Term	Percent of Total
1	32450	POSS CONTROLLED SUBSTANCE-FELONY	6,552	4.3	17.0%
2	14020	BURGLARY 2ND DEG	2,998	4.6	7.8%
3	32465	DIST DEL MANUF CONTR SUB	2,930	4.7	7.6%
4	15021	THEFT-\$500/MORE-LESS \$25000	2,922	4.7	7.6%
5	12020	ROBBERY 2ND DEGREE	2,463	4.7	6.4%
6	13031	ASSAULT 2ND DEGREE	1,249	4.7	3.2%
7	12010	ROBBERY 1ST DEGREE	1,219	5.0	3.2%
8	18010	FORGERY	1,185	4.6	3.1%
9	13029	DOMESTIC ASSAULT-2ND DEGREE	1,063	5.0	2.8%
10	14010	BURGLARY 1ST DEG	951	4.7	2.5%
11	23013	TAMPER WITH MOTOR VEH-1ST DEG	935	4.1	2.4%
12	26031	NONSUP-6MO-12MO-AMT-\$5000	807	4.6	2.1%
13	47410	DWI/ALCOHOL	758	4.5	2.0%
14	10031	MURDER 2ND DEGREE	630	4.6	1.6%
15	32500	TRAFFIC IN DRUG/ATTEMPT-2ND DEGRE	493	4.5	1.3%
16	47418	DWI-ALCOHOL -AGGRAVATED OFFENDER	426	2.0	1.1%
17	24015	RECEIVING STOLEN PROPERTY	423	4.8	1.1%
18	47417	DWI-ALCOHOL - CHRONIC OFFENDER	371	4.4	1.0%
19	31020	UNLAWFUL USE OF WEAPON	339	4.9	0.9%
20	15020	STEALING OF A MOTOR VEH-1ST OFNS	307	4.8	0.8%
		Total Top 20 Offenses	29,021	4.6	75.4%
		Total All Other Offenses	9,461	4.3	24.6%
		Total All Offenses	38,482	4.5	100.0%

## By Race

### Top Twenty Offenses: Black Offenders on Parole on June 30, 2013

Rank	Missouri Charge	Offense Description	Count	Average Sentence (yrs)	Percent of Total
1	32450	POSS CONTROLLED SUBSTANCE-FELONY	748	6.7	12.6%
2	32465	DIST DEL MANUF CONTR SUB	617	9.0	10.4%
3	14020	BURGLARY 2ND DEG	466	5.8	7.8%
4	12020	ROBBERY 2ND DEGREE	413	10.0	6.9%
5	12010	ROBBERY 1ST DEGREE	336	17.8	5.6%
6	15021	THEFT-\$500/MORE-LESS \$25000	235	5.2	3.9%
7	32500	TRAFFIC IN DRUG/ATTEMPT-2ND DEGRE	227	9.6	3.8%
8	10031	MURDER 2ND DEGREE	188	25.1	3.2%
9	14010	BURGLARY 1ST DEG	181	8.7	3.0%
10	13031	ASSAULT 2ND DEGREE	178	6.4	3.0%
11	18010	FORGERY	149	5.4	2.5%
12	13029	DOMESTIC ASSAULT-2ND DEGREE	130	5.3	2.2%
13	32495	TRAFFIC IN DRUG/ATTEMPT-2ND DEGRE	107	12.2	1.8%
14	23013	TAMPER WITH MOTOR VEH-1ST DEG	86	4.6	1.4%
15	31020	UNLAWFUL USE OF WEAPON	74	3.4	1.2%
16	26031	NONSUP-6MO-12MO-AMT-\$5000	71	3.4	1.2%
17	10020	MURDER 1ST DEGREE	63	30.0	1.1%
18	31010	ARMED CRIMINAL ACTION	56	12.0	0.9%
19	13011	ASLT 1ST-SER PHY INJURY	54	20.7	0.9%
20	24015	RECEIVING STOLEN PROPERTY	48	5.1	0.8%
Total Top 20 Offenses			4,427	9.4	74.3%
Total All Other Offenses			1,518	7.5	25.5%
Total All Offenses			5,957	8.9	100.0%

### Top Twenty Offenses: Black Offenders on Probation on June 30, 2013

Rank	Missouri Charge	Offense Description	Count	Average Probation Term	Percent of Total
1	32450	POSS CONTROLLED SUBSTANCE-FELONY	2,163	3.8	17.0%
2	15021	THEFT-\$500/MORE-LESS \$25000	1,106	4.6	8.7%
3	32465	DIST DEL MANUF CONTR SUB	986	4.5	7.7%
4	14020	BURGLARY 2ND DEG	914	4.2	7.2%
5	26035	NONSUPPORT-ARREARS OF 12 PAYMENTS	628	5.0	4.9%
6	18010	FORGERY	544	4.3	4.3%
7	31020	UNLAWFUL USE OF WEAPON	522	3.7	4.1%
8	26031	NONSUP-6MO-12MO-AMT-\$5000	439	5.0	3.4%
9	13029	DOMESTIC ASSAULT-2ND DEGREE	369	4.1	2.9%
10	13031	ASSAULT 2ND DEGREE	300	4.5	2.4%
11	14010	BURGLARY 1ST DEG	260	4.4	2.0%
12	12020	ROBBERY 2ND DEGREE	250	4.3	2.0%
13	47410	DWI/ALCOHOL	226	4.5	1.8%
14	23013	TAMPER WITH MOTOR VEH-1ST DEG	205	3.9	1.6%
15	32470	DIST DEL/U/5 GRAMS MARIJ	180	4.1	1.4%
16	32500	TRAFFIC IN DRUG/ATTEMPT-2ND DEGRE	180	3.9	1.4%
17	12010	ROBBERY 1ST DEGREE	131	4.6	1.0%
18	24015	RECEIVING STOLEN PROPERTY	131	4.2	1.0%
19	13019	DOM ASSLT-3RD-1ST/2ND OFF	119	2.0	0.9%
20	15025	THEFT/STEAL CREDIT CARD OR LETTER	119	4.5	0.9%
Total Top 20 Offenses			9,772	4.2	76.6%
Total All Other Offenses			2,981	3.9	23.4%
Total All Offenses			12,756	4.2	100.0%

### Top Twenty Offenses: Non-Black Offenders on Parole on June 30, 2013

Rank	Missouri Charge	Offense Description	Count	Average Sentence (yrs)	Percent of Total
1	32450	POSS CONTROLLED SUBSTANCE-FELONY	2,022	5.1	17.1%
2	14020	BURGLARY 2ND DEG	1,233	5.2	10.4%
3	32465	DIST DEL MANUF CONTR SUB	969	8.7	8.2%
4	15021	THEFT-\$500/MORE-LESS \$25000	810	4.7	6.8%
5	18010	FORGERY	565	4.9	4.8%
6	13031	ASSAULT 2ND DEGREE	360	5.7	3.0%
7	47410	DWI/ALCOHOL	281	3.6	2.4%
8	23013	TAMPER WITH MOTOR VEH-1ST DEG	261	4.4	2.2%
9	26031	NONSUP-6MO-12MO-AMT-\$5000	258	3.6	2.2%
10	13029	DOMESTIC ASSAULT-2ND DEGREE	248	4.7	2.1%
11	47418	DWI-ALCOHOL -AGGRAVATED OFFENDER	230	4.9	1.9%
12	12020	ROBBERY 2ND DEGREE	225	8.8	1.9%
13	14010	BURGLARY 1ST DEG	196	8.3	1.7%
14	47417	DWI-ALCOHOL - CHRONIC OFFENDER	155	6.9	1.3%
15	24015	RECEIVING STOLEN PROPERTY	149	4.5	1.3%
16	32566	CREATE/ALTER CHEM TO C/S	123	5.5	1.0%
17	12010	ROBBERY 1ST DEGREE	115	16.4	1.0%
18	19013	PASSING BAD CHECK-\$500 OR MORE	103	3.6	0.9%
19	15020	STEALING OF A MOTOR VEH-1ST OFNS	102	4.7	0.9%
20	10031	MURDER 2ND DEGREE	84	26.3	0.7%
Total Top 20 Offenses			8,489	5.9	71.7%
Total All Other Offenses			3,348	6.1	28.3%
Total All Offenses			11,846	6.0	100.0%

### Top Twenty Offenses: Non-Black Offenders on Probation on June 30, 2013

Rank	Missouri Charge	Offense Description	Count	Average Probation Term	Percent of Total
1	32450	POSS CONTROLLED SUBSTANCE-FELONY	7,750	4.6	19.9%
2	47410	DWI/ALCOHOL	3,226	4.7	8.3%
3	32465	DIST DEL MANUF CONTR SUB	2,969	4.8	7.6%
4	15021	THEFT-\$500/MORE-LESS \$25000	2,954	4.7	7.6%
5	14020	BURGLARY 2ND DEG	2,566	4.7	6.6%
6	47418	DWI-ALCOHOL -AGGRAVATED OFFENDER	1,290	4.8	3.3%
7	18010	FORGERY	1,248	4.7	3.2%
8	13029	DOMESTIC ASSAULT-2ND DEGREE	908	4.7	2.3%
9	13031	ASSAULT 2ND DEGREE	895	4.8	2.3%
10	26031	NONSUP-6MO-12MO-AMT-\$5000	696	5.0	1.8%
11	23013	TAMPER WITH MOTOR VEH-1ST DEG	687	4.6	1.8%
12	26035	NONSUPPORT-ARREARS OF 12 PAYMENTS	670	4.9	1.7%
13	19013	PASSING BAD CHECK-\$500 OR MORE	555	4.8	1.4%
14	24015	RECEIVING STOLEN PROPERTY	532	4.6	1.4%
15	13033	ASLT 2ND-OP VEH W INTOX-INJURY	518	4.8	1.3%
16	31020	UNLAWFUL USE OF WEAPON	501	4.6	1.3%
17	14010	BURGLARY 1ST DEG	441	4.8	1.1%
18	13019	DOM ASSLT-3RD-1ST/2ND OFF	383	2.0	1.0%
19	26045	ENDANGERING WELFARE OF A CHILD-1S	379	4.8	1.0%
20	32566	CREATE/ALTER CHEM TO C/S	365	4.7	0.9%
Total Top 20 Offenses			29,533	4.7	76.0%
Total All Other Offenses			9,325	4.5	24.0%
Total All Offenses			38,861	4.6	100.0%

## 13. Comparison with Supervised Population of June 30, 2008

### By Offense Groups

#### Five Year Comparison of Parole Supervision Population by Offense Group

Offense Group	FY2008			FY2013			Percent Change		
	Female	Male	Total	Female	Male	Total	Female	Male	Total
Violent	221	3,024	3,245	279	3,423	3,702	26.2%	13.2%	14.1%
Sex and Child Abuse	60	629	689	53	805	858	-11.7%	28.0%	24.5%
Nonviolent	1,255	5,366	6,621	1,228	5,668	6,896	-2.2%	5.6%	4.2%
Drug	1,131	5,189	6,320	1,032	4,543	5,575	-8.8%	-12.4%	-11.8%
DWI	63	714	777	88	684	772	39.7%	-4.2%	-0.6%
Total	2,730	14,922	17,652	2,680	15,123	17,803	-1.8%	1.3%	0.9%

**Females on Parole by Offense Group**  
**FY2008** **FY2013**

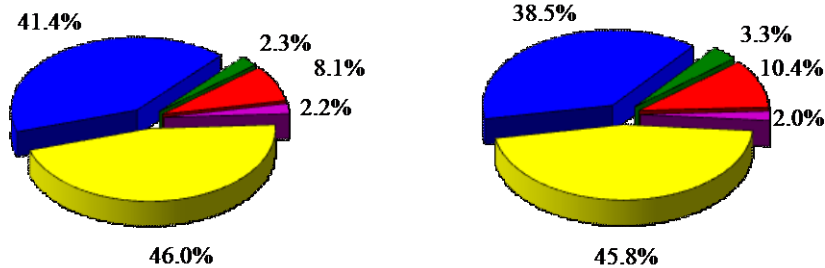

Violent Sex and Child Abuse Nonviolent Drug DWI

**Males on Parole by Offense Group**  
**FY2008** **FY2013**

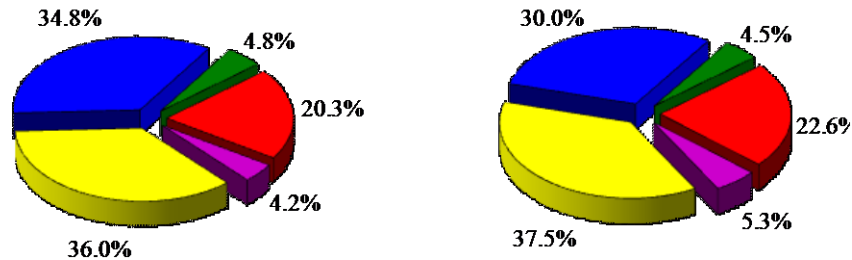

Violent Sex and Child Abuse Nonviolent Drug DWI

## Five Year Comparison of Probation Supervision Population by Offense Group

Offense Group	FY2008			FY2013			Percent Change		
	Female	Male	Total	Female	Male	Total	Female	Male	Total
Violent	914	4,754	5,668	989	4,954	5,943	8.2%	4.2%	4.9%
Sex and Child Abuse	460	1,312	1,772	429	1,265	1,694	-6.7%	-3.6%	-4.4%
Nonviolent	6,117	16,442	22,559	5,620	16,466	22,086	-8.1%	0.1%	-2.1%
Drug	5,583	14,119	19,702	5,351	11,263	16,614	-4.2%	-20.2%	-15.7%
DWI	454	3,144	3,598	746	4,534	5,280	64.3%	44.2%	46.7%
Total	13,528	39,771	53,299	13,135	38,482	51,617	-2.9%	-3.2%	-3.2%

**Females on Probation by Offense Group**  
**FY2008** **FY2013**

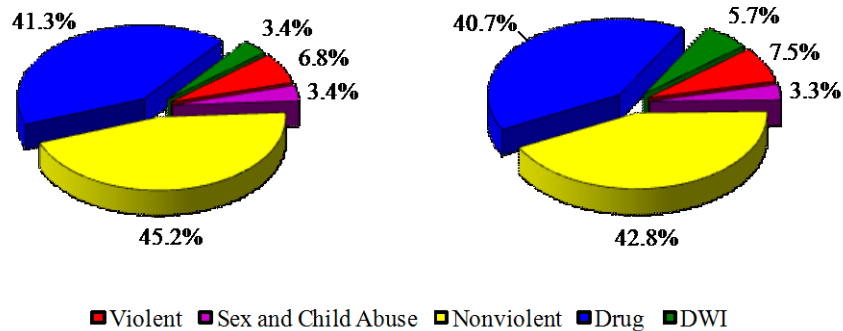

**Males on Probation by Offense Group**  
**FY2008** **FY2013**

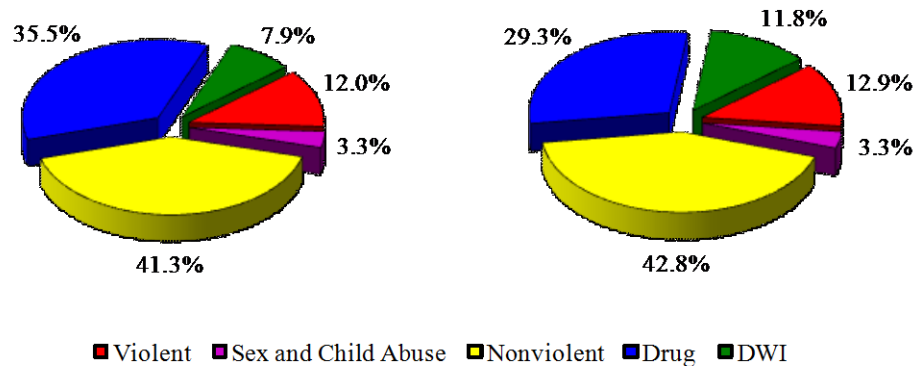

## Changes in Average Sentences

### Five Year Comparison of Average Sentences (years) of Parole Offenders by Offense Group

Offense Group	FY2008			FY2013			Percent Change		
	Female	Male	Total	Female	Male	Total	Female	Male	Total
Violent	9.0	11.2	11.1	8.2	11.4	11.1	-7.9%	1.3%	0.6%
Sex and Child Abuse	5.2	8.6	8.3	5.9	9.4	9.2	12.1%	9.6%	10.8%
Nonviolent	4.3	4.8	4.7	4.5	4.8	4.8	5.9%	1.2%	2.1%
Drug	5.3	6.5	6.3	5.6	7.1	6.8	7.3%	9.4%	9.0%
DWI	3.7	3.8	3.8	4.5	4.8	4.8	21.3%	25.6%	24.9%
Total	5.1	6.8	6.5	5.4	7.2	7.0	5.9%	6.5%	6.6%

\*Life sentences computed as 30 years

### Average Sentences (years) of Parole Offenders Females

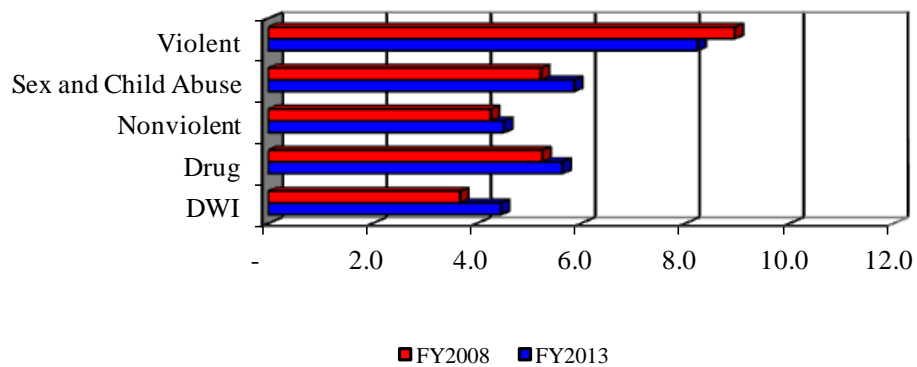

### Average Parole Sentence Length Males

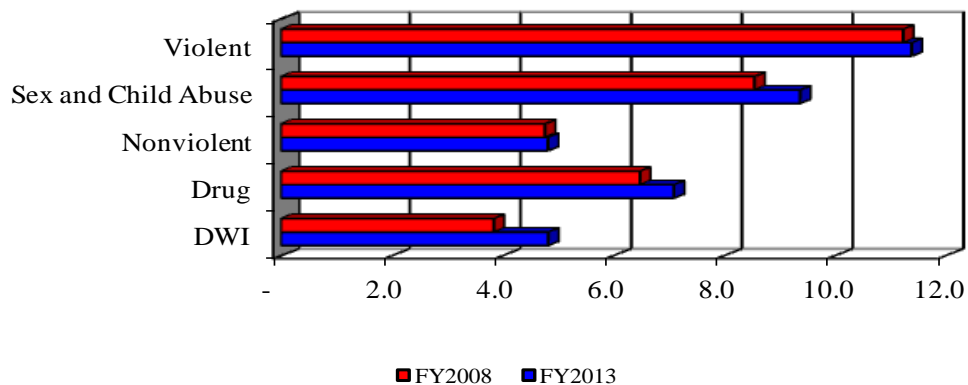

### Five Year Comparison of Average Sentences (years) of Probation Offenders by Offense Group

Offense Group	FY2008			FY2013			Percent Change		
	Female	Male	Total	Female	Male	Total	Female	Male	Total
Violent	4.0	4.0	4.0	4.2	4.3	4.3	4.5%	6.4%	6.1%
Sex and Child Abuse	4.3	4.7	4.6	4.5	4.8	4.7	5.7%	1.2%	2.3%
Nonviolent	4.6	4.5	4.5	4.6	4.5	4.6	0.5%	0.2%	0.3%
Drug	4.4	4.4	4.4	4.6	4.4	4.5	3.6%	0.7%	1.6%
DWI	4.6	4.6	4.6	4.7	4.7	4.7	0.8%	2.3%	2.1%
Total	4.4	4.4	4.4	4.5	4.5	4.5	3.6%	2.3%	2.6%

**Average Sentences (years) of Probation Offenders  
Females**

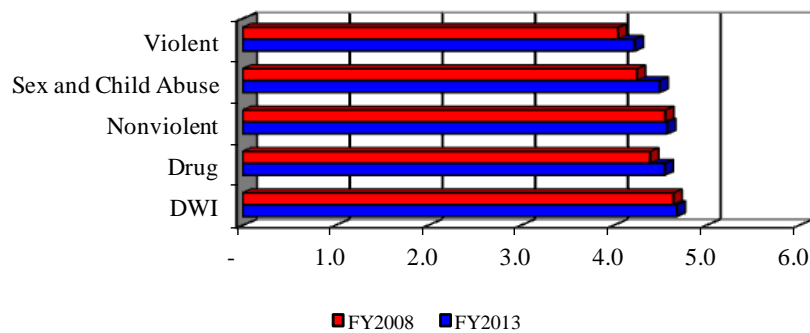

**Average Probation Sentence Length  
Males**

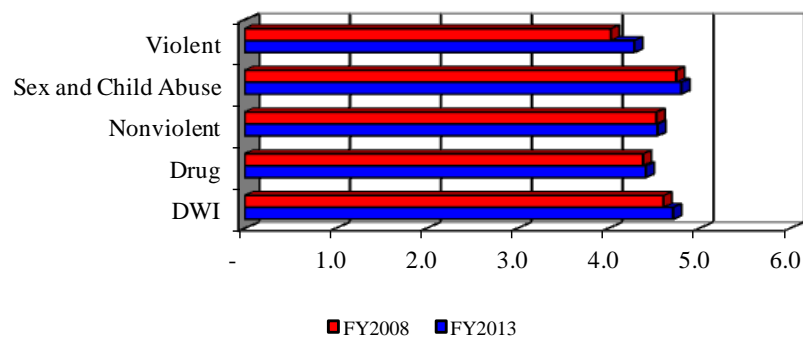



## Changes in Violent and Nonviolent Compositions

### Five Year Comparison of Violent and Nonviolent Parole Populations

#### Female Offenders

Offense Type	FY2008	Percent	FY2013	Percent
Violent and Sex Offenses	281	10.3%	332	12.4%
Nonviolent Offenses*	2,449	89.7%	2,348	87.6%
Total	2,730	100.0%	2,680	100.0%

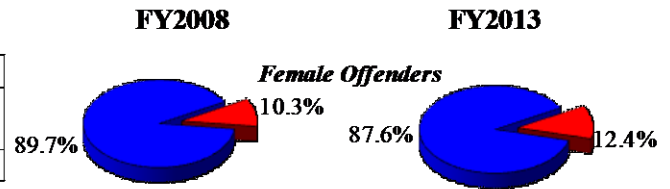

#### Male Offenders

Offense Type	FY2008	Percent	FY2013	Percent
Violent and Sex Offenses	3,653	24.5%	4,228	28.0%
Nonviolent Offenses*	11,269	75.5%	10,895	72.0%
Total	14,922	100.0%	15,123	100.0%

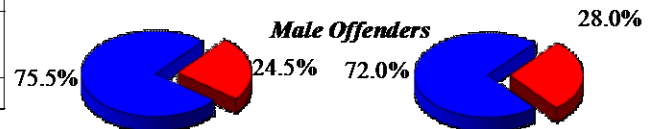

#### All Offenders

Offense Type	FY2008	Percent	FY2013	Percent
Violent and Sex Offenses	3,934	22.3%	4,560	25.6%
Nonviolent Offenses*	13,718	77.7%	13,243	74.4%
Total	17,652	100.0%	17,803	100.0%

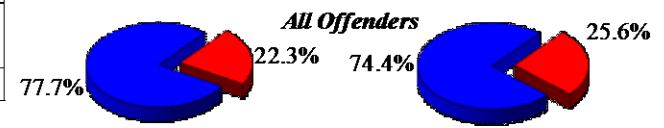

\*Nonviolent Offenses include all offenses not considered Violent or Sex Offenses

■ Violent and Sex Offenses ■ Nonviolent Offenses\*

### Five Year Comparison of Violent and Nonviolent Probation Populations

#### Female Offenders

Offense Type	FY2008	Percent	FY2013	Percent
Violent and Sex Offenses	1,374	10.2%	1,418	10.8%
Nonviolent Offenses*	12,154	89.8%	11,717	89.2%
Total	13,528	100.0%	13,135	100.0%

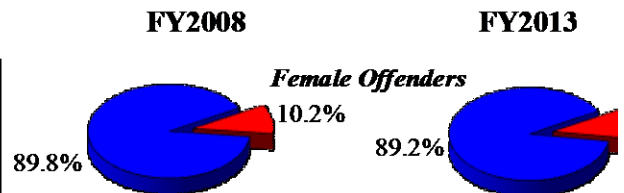

#### Male Offenders

Offense Type	FY2008	Percent	FY2013	Percent
Violent and Sex Offenses	6,066	15.3%	6,219	16.2%
Nonviolent Offenses*	33,705	84.7%	32,263	83.8%
Total	39,771	100.0%	38,482	100.0%

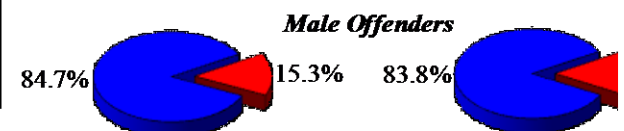

#### All Offenders

Offense Type	FY2008	Percent	FY2013	Percent
Violent and Sex Offenses	7,440	14.0%	7,637	14.8%
Nonviolent Offenses*	45,859	86.0%	43,980	85.2%
Total	53,299	100.0%	51,617	100.0%



\*Nonviolent Offenses include all offenses not considered Violent or Sex Offenses

■ Violent and Sex Offenses ■ Nonviolent Offenses\*

## *Changes in Racial Composition*

### **Five Year Comparison of Parole Population by Race**

Race	FY2008			FY2013			Percent Change		
	Female	Male	Total	Female	Male	Total	Female	Male	Total
Asian	5	20	25	8	21	29	60.0%	5.0%	16.0%
Black	554	5,005	5,559	446	5,511	5,957	-19.5%	10.1%	7.2%
Hispanic	24	172	196	54	206	260	125.0%	19.8%	32.7%
Native American	13	41	54	19	31	50	46.2%	-24.4%	-7.4%
Unknown	-	7	7	-	17	17	0.0%	142.9%	142.9%
White	2,134	9,677	11,811	2,153	9,337	11,490	0.9%	-3.5%	-2.7%
Total	2,730	14,922	17,652	2,680	15,123	17,803	-1.8%	1.3%	0.9%

### **Five Year Comparison of Probation Population by Race**

Race	FY2008			FY2013			Percent Change		
	Female	Male	Total	Female	Male	Total	Female	Male	Total
Asian	27	104	131	37	112	149	37.0%	7.7%	13.7%
Black	2,751	10,948	13,699	2,450	10,306	12,756	-10.9%	-5.9%	-6.9%
Hispanic	126	517	643	145	544	689	15.1%	5.2%	7.2%
Native American	25	77	102	59	90	149	136.0%	16.9%	46.1%
Unknown	7	27	34	18	66	84	157.1%	144.4%	147.1%
White	10,592	28,098	38,690	10,426	27,364	37,790	-1.6%	-2.6%	-2.3%
Total	13,528	39,771	53,299	13,135	38,482	51,617	-2.9%	-3.2%	-3.2%

## 14. Supervision Openings from FY2004 to FY2013

### Supervision Openings FY2004 to FY2013

Type of Admission	FY2004	FY2005	FY2006	FY2007	FY2008	FY2009	FY2010	FY2011	FY2012	FY2013
New Probation	18,502	17,823	18,307	17,782	17,889	18,216	17,412	16,665	17,255	18,014
120-Day Probation Releases	4,296	4,209	4,631	4,562	4,471	4,159	4,205	4,177	4,302	4,411
Parole Releases	11,709	11,917	11,761	11,676	11,824	13,414	12,213	12,088	12,295	12,322
Absconder Returns	2,879	2,802	2,869	3,057	2,782	3,045	2,871	3,130	3,396	3,710
Other	1,388	1,450	1,589	1,655	1,814	1,886	1,848	1,807	2,005	1,960
Supervision Openings	38,774	38,201	39,157	38,732	38,780	40,720	38,549	37,867	39,253	40,417
Percent Change		-1.5%	2.5%	-1.1%	0.1%	5.0%	-5.3%	-1.8%	3.7%	3.0%

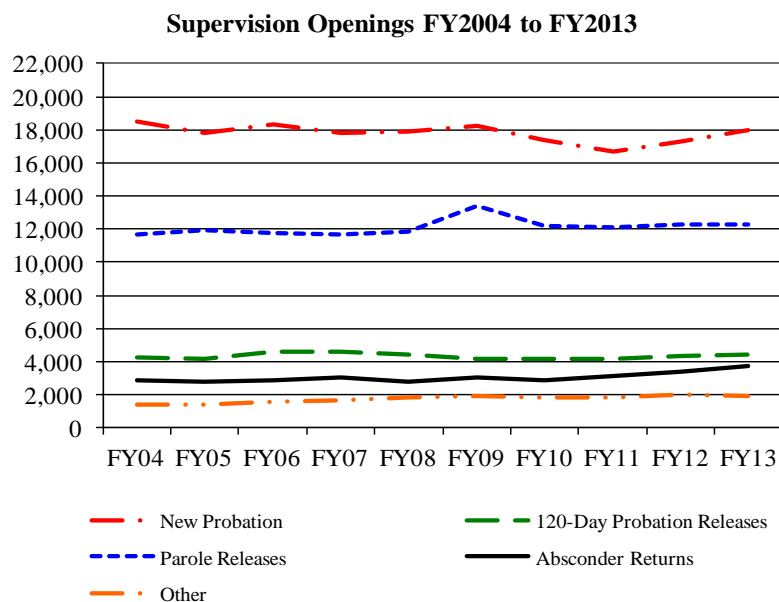

### Change in Supervision Openings (FY2004 - FY2013)

	Annual Percent Increase	
	FY2004-FY2008	FY2009-FY2013
Supervision Openings	-0.3%	0.9%
New Probation	-2.6%	0.2%
120 Day Probation Releases	1.3%	-0.2%
Parole Releases	2.6%	1.1%
Absconder Returns	-0.2%	6.1%
Other	6.9%	1.7%

Supervision openings have increased 0.9% per year in the last five years compared to a (0.3%) decrease from FY2003 to FY2007. What is of significance to the department, because of the impact upon supervision caseload, is the increase in paroled offenders of 1.3% per year. Senate Bill 5 enacted in 2003 removed non-violent misdemeanor cases from DOC probation supervision, and this has been the main reason for the decline in new court probations.

## Female Supervision Openings FY2004 to FY2013

Type of Admission	FY2004	FY2005	FY2006	FY2007	FY2008	FY2009	FY2010	FY2011	FY2012	FY2013
New Probation	4,360	4,452	4,634	4,471	4,430	4,375	4,208	4,082	4,335	4,674
120-Day Probation Releases	710	747	787	777	755	653	777	804	800	934
Parole Releases	1,439	1,538	1,528	1,572	1,703	1,721	1,643	1,542	1,651	1,714
Absconder Returns	599	570	576	601	596	607	530	659	646	754
Other	210	199	231	238	300	305	299	308	319	318
Supervision Openings	7,318	7,506	7,756	7,659	7,784	7,661	7,457	7,395	7,751	8,394
Percent Change		2.6%	3.3%	-1.3%	1.6%	-1.6%	-2.7%	-0.8%	4.8%	8.3%

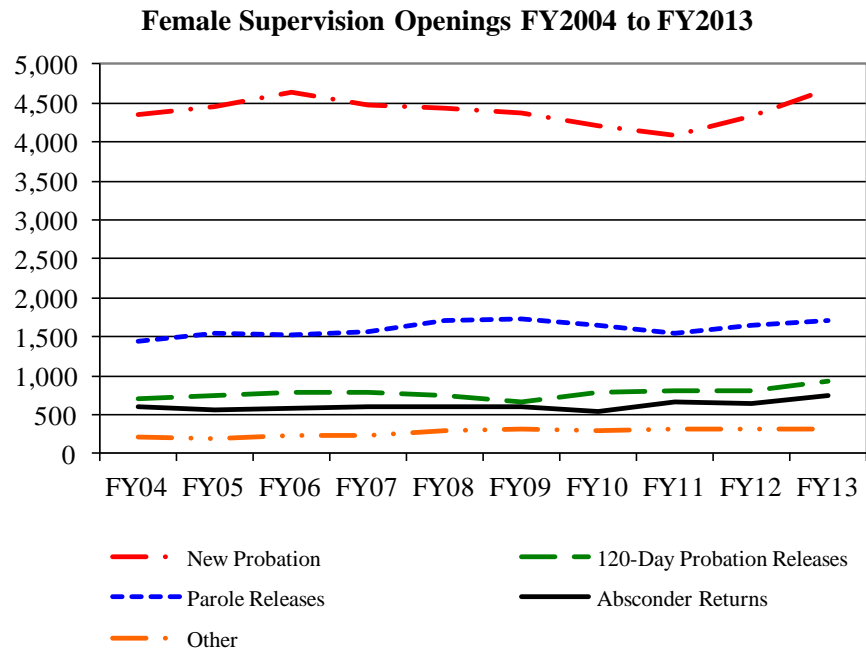

## Change in Female Supervision Openings (FY2004 - FY2013)

	Annual Percent Increase	
	FY2004-FY2008	FY2009-FY2013
Supervision Openings	-0.3%	1.6%
New Probation	-2.9%	1.2%
120 Day Probation Releases	2.4%	5.0%
Parole Releases	5.7%	0.3%
Absconder Returns	1.3%	5.6%
Other	7.9%	1.2%

Female supervision openings increased at 1.6% per year in the last five years compared to the (.03) % decrease from FY2004 to FY2008. What is of significance to the department, because of the impact upon supervision caseload, is the increases in paroled female offenders have slowed from 5.7% (FY 2004-2008) to .03% (FY 2009-2013) annually. Probation following a court stipulated 120-day program has increased from 2.4% per year (FY 2004-2008) to 5% (FY 2009-2013).

### Supervision Openings by Race FY2013

Race	New Probation	120-Day Probation	Parole Releases	Absconder Returns	Other	All Openings	Percent of Admissions
Asian	66	10	26	15	6	123	0.3%
Black	4,741	909	3,659	1,459	558	11,326	28.0%
Hispanic	274	78	245	52	42	691	1.7%
Native American	56	12	43	9	12	132	0.3%
Unknown	50	3	11	2	2	68	0.2%
White	12,827	3,399	8,338	2,173	1,340	28,077	69.5%
Total	18,014	4,411	12,322	3,710	1,960	40,417	100.0%

### Female Supervision Openings by Race FY2013

Race	New Probation	120-Day Probation	Parole Releases	Absconder Returns	Other	All Openings	Percent of Admissions
Asian	17	1	5	2	2	27	0.3%
Black	927	104	279	218	55	1,583	18.9%
Hispanic	54	14	40	13	6	127	1.5%
Native American	22	7	11	4	5	49	0.6%
Unknown	7	-	-	1	-	8	0.1%
White	3,647	808	1,379	516	250	6,600	78.6%
Total	4,674	934	1,714	754	318	8,394	100.0%

### Male Supervision Openings by Race FY2013

Race	New Probation	120-Day Probation	Parole Releases	Absconder Returns	Other	All Openings	Percent of Admissions
Asian	49	9	21	13	4	96	0.3%
Black	3,814	805	3,380	1,241	503	9,743	30.4%
Hispanic	220	64	205	39	36	564	1.8%
Native American	34	5	32	5	7	83	0.3%
Unknown	43	3	11	1	2	60	0.2%
White	9,180	2,591	6,959	1,657	1,090	21,477	67.1%
Total	13,340	3,477	10,608	2,956	1,642	32,023	100.0%

## 15. Closings from Supervision, FY2004 to FY2013

On September 1, 2012 offenders on probation and parole were able to earn compliance credits by maintaining good behavior (HB1525) and, thereby, reduce the time to the completion of their sentence. In FY13 there was an increase of 4,432 offenders discharged because of the earned credits.

### Closings from Supervision FY2004 to FY2013

Type of Closing	FY2004	FY2005	FY2006	FY2007	FY2008	FY2009	FY2010	FY2011	FY2012	FY2013
Discharges	14,878	14,545	14,025	14,215	14,351	14,940	15,013	15,131	15,223	19,655
Revocations/Returns	11,926	13,053	12,544	12,537	12,776	12,531	12,013	12,386	12,354	12,387
Absconding/Off Record	8,862	8,315	8,319	8,074	7,495	8,242	7,718	8,198	8,329	9,784
Interstate and Other	2,400	2,282	2,392	2,553	2,857	2,755	3,043	2,890	2,842	2,791
Total Releases	38,066	38,195	37,280	37,379	37,479	38,468	37,787	38,605	38,748	44,617
Annual Percent Change		0.3%	-2.4%	0.3%	0.3%	2.6%	-1.8%	2.2%	0.4%	15.1%
Percent Discharged	39.1%	38.1%	37.6%	38.0%	38.3%	38.8%	39.7%	39.2%	39.3%	44.1%

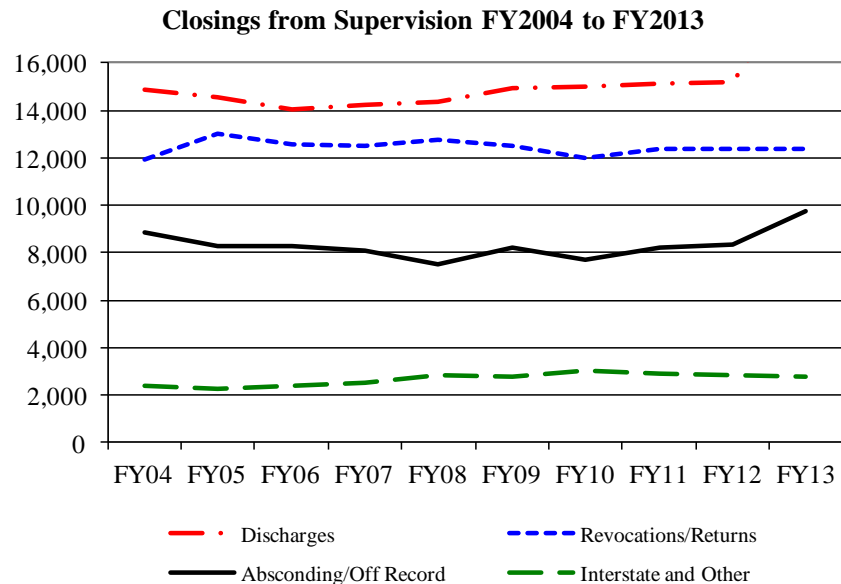

### Female Closings from Supervision FY2004 to FY2013

Type of Closing	FY2004	FY2005	FY2006	FY2007	FY2008	FY2009	FY2010	FY2011	FY2012	FY2013
Discharges	3,438	3,399	3,133	3,238	3,300	3,444	3,566	3,551	3,533	4,483
Revocations/Returns	1,670	1,842	1,754	1,801	1,897	1,730	1,693	1,862	1,882	2,016
Absconding/Off Record	1,789	1,558	1,665	1,597	1,478	1,522	1,474	1,660	1,607	1,962
Interstate and Other	502	507	562	543	647	610	693	623	631	570
Total Releases	7,399	7,306	7,114	7,179	7,322	7,306	7,426	7,696	7,653	9,031
Annual Percent Change		-1.3%	-2.6%	0.9%	2.0%	-0.2%	1.6%	3.6%	-0.6%	18.0%
Percent Discharged	46.5%	46.5%	44.0%	45.1%	45.1%	47.1%	48.0%	46.1%	46.2%	49.6%

### Female Closings from Supervision FY2004 to FY2013

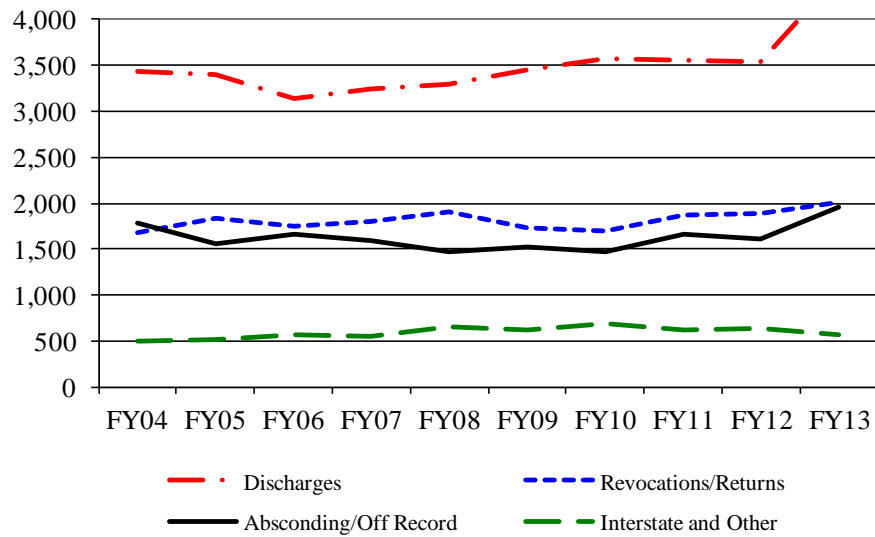

### Male Closings from Supervision FY2004 to FY2013

Type of Closing	FY2004	FY2005	FY2006	FY2007	FY2008	FY2009	FY2010	FY2011	FY2012	FY2013
Discharges	11,440	11,146	10,892	10,977	11,051	11,496	11,447	11,580	11,690	15,172
Revocations/Returns	10,256	11,211	10,790	10,736	10,879	10,801	10,320	10,524	10,472	10,371
Absconding/Off Record	7,073	6,757	6,654	6,477	6,017	6,720	6,244	6,538	6,722	7,822
Interstate and Other	1,898	1,775	1,830	2,010	2,210	2,145	2,350	2,267	2,211	2,221
Total Releases	30,667	30,889	30,166	30,200	30,157	31,162	30,361	30,909	31,095	35,586
Annual Percent Change		0.7%	-2.3%	0.1%	-0.1%	3.3%	-2.6%	1.8%	0.6%	14.4%
Percent Discharged	37.3%	36.1%	36.1%	36.3%	36.6%	36.9%	37.7%	37.5%	37.6%	42.6%

### Male Closings from Supervision FY2004 to FY2013

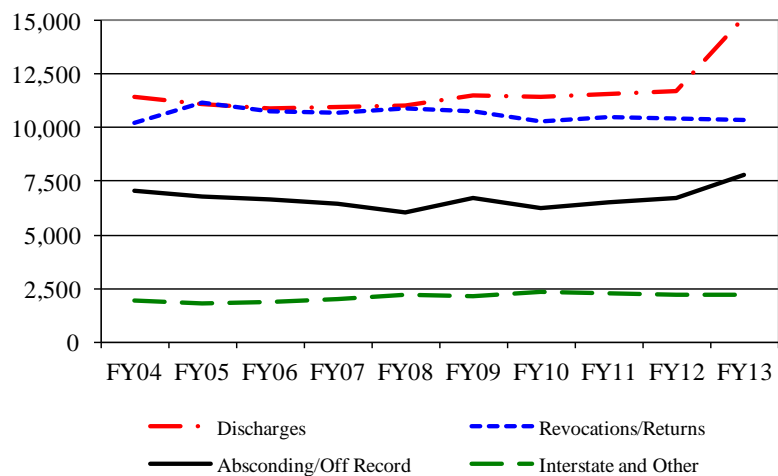

### Supervision Closings by Race FY2013

Race	Discharges	Revocation/ Returns	Absconding/ Off Record	Interstate and Other	All Closings	Percent of Closings
Asian	55	25	29	12	121	0.3%
Black	5,517	3,026	3,635	682	12,860	28.8%
Hispanic	353	201	158	63	775	1.7%
Native American	49	45	28	11	133	0.3%
Unknown	23	8	7	11	49	0.1%
White	13,658	9,082	5,927	2,012	30,679	68.8%
Total	19,655	12,387	9,784	2,791	44,617	100.0%

### Female Supervision Closings by Race FY2013

Race	Discharges	Revocation /Returns	Absconding/ Off Record	Interstate and Other	All Closings	Percent of Closings
Asian	13	2	9	1	25	0.3%
Black	979	248	485	97	1,809	20.0%
Hispanic	60	40	25	9	134	1.5%
Native American	16	12	8	4	40	0.4%
Unknown	3	-	2	-	5	0.1%
White	3,412	1,714	1,433	459	7,018	77.7%
Total	4,483	2,016	1,962	570	9,031	100.0%

### Male Supervision Closings by Race FY2013

Race	Discharges	Revocation /Returns	Absconding/ Off Record	Interstate and Other	All Closings	Percent of Closings
Asian	42	23	20	11	96	0.3%
Black	4,538	2,778	3,150	585	11,051	31.1%
Hispanic	293	161	133	54	641	1.8%
Native American	33	33	20	7	93	0.3%
Unknown	20	8	5	11	44	0.1%
White	10,246	7,368	4,494	1,553	23,661	66.5%
Total	15,172	10,371	7,822	2,221	35,586	100.0%



## 16. Time under Supervision by Closings in FY2013

**Time Under Supervision for FY2013**

Supervision Closing Type	Female		Male		Total	
	Closings	Average Months Served	Closings	Average Months Served	Closings	Average Months Served
Discharges	4,424	39.1	14,918	36.7	19,342	37.2
Revocations/Returns	2,018	14.5	10,343	13.1	12,361	13.4
Absconding/Off Record	1,706	23.2	6,467	21.3	8,173	21.7
Interstate and Other	563	8.4	2,174	7.5	2,737	7.7
Total	8,711	28.3	33,902	24.7	42,613	25.4

**Time Under Supervision for FY2013**

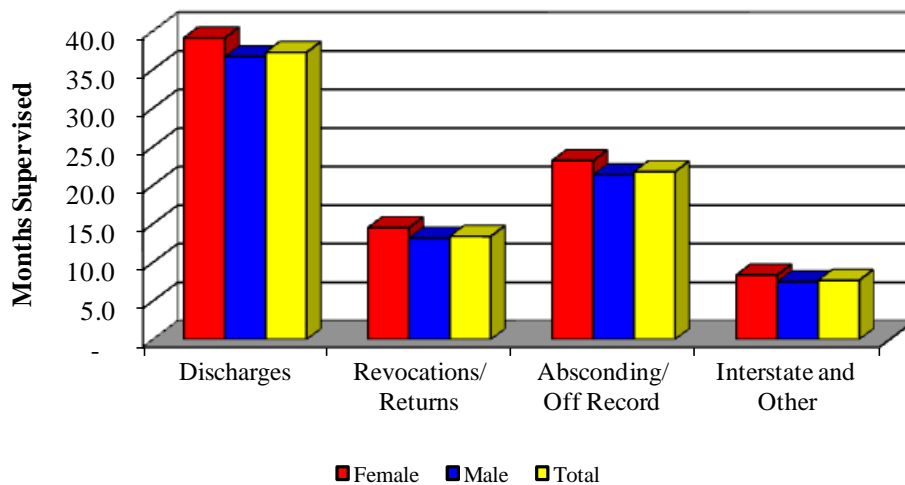

**Time Under Supervision for Offenders Discharged by Offense Group for FY2013**

Offense Group	Female		Male		Total	
	Supervision Discharges	Average Months Served	Supervision Discharges	Average Months Served	Supervision Discharges	Average Months Served
Violent	324	36.0	2,034	32.7	2,358	33.2
Sex and Child Abuse	139	38.5	540	36.9	679	37.3
Nonviolent	1,872	39.0	5,755	35.6	7,627	36.4
Drug	1,877	39.9	5,080	38.6	6,957	39.0
DWI	212	38.3	1,509	39.1	1,721	39.0
Total	4,424	39.1	14,918	36.7	19,342	37.2

**Time Under Supervision for Offenders Discharged by Offense Group for FY2013**

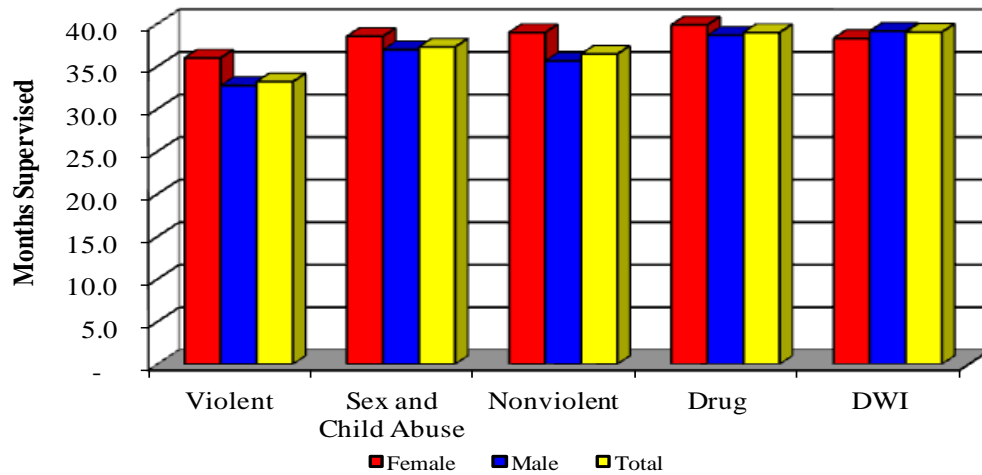

Note: Violent offenses include homicide, robbery, assault, kidnapping, arson 1, armed criminal action and serious weapons offenses (felony class A and B). Sex offenses include RSMo. 566 sex offenses and RSMo. 568 child abuse offenses, excluding non-support. Drug offenses include RSMo. 195 offenses. DWI includes BAC offenses. Nonviolent offenses are other offenses, including property offenses, public order offenses, other weapons offenses and other traffic offenses.

**Time Under Supervision for Parole Offenders Discharged by Offense Group for FY2013**

Offense Group	Female		Male		Total	
	Supervision Discharges	Average Months Served	Supervision Discharges	Average Months Served	Supervision Discharges	Average Months Served
Violent	76	31.5	829	28.3	905	28.5
Sex and Child Abuse	21	29.5	247	28.9	268	28.9
Nonviolent	404	27.4	1,902	24.7	2,306	25.2
Drug	363	30.7	1,483	32.5	1,846	32.1
DWI	40	25.2	333	25.2	373	25.2
Total	904	29.0	4,794	28.0	5,698	28.2

**Time Under Supervision for Parole Offenders Discharged by Offense Group for FY2013**

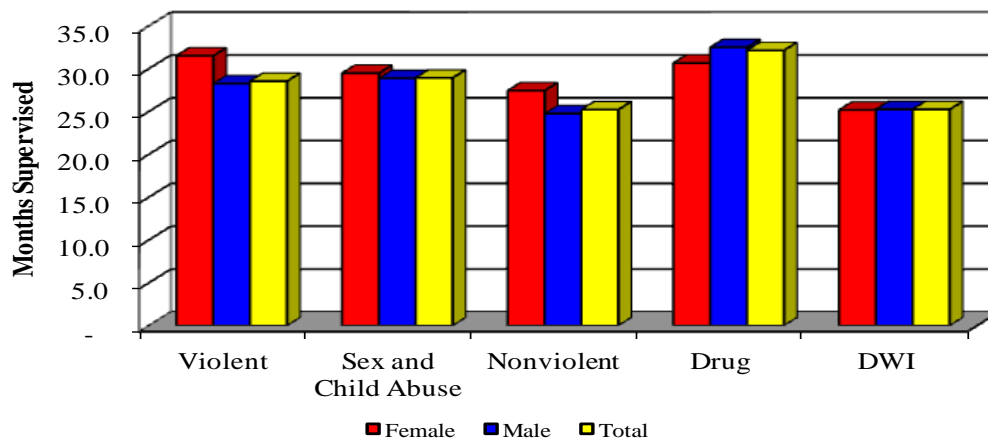

### Time Under Supervision for Probation Offenders Discharged by Offense Group for FY2013

Offense Group	Female		Male		Total	
	Supervision Discharges	Average Months Served	Supervision Discharges	Average Months Served	Supervision Discharges	Average Months Served
Violent	225	38.9	1,084	37.3	1,309	37.6
Sex and Child Abuse	117	40.4	263	45.1	380	43.7
Nonviolent	1,344	43.6	3,464	43.0	4,808	43.2
Drug	1,443	43.0	3,380	42.2	4,823	42.4
DWI	172	41.3	1,176	43.0	1,348	42.8
Total	3,301	42.8	9,367	42.1	12,668	42.3

### Time Under Supervision for Probation Offenders Discharged by Offense Group for FY2013

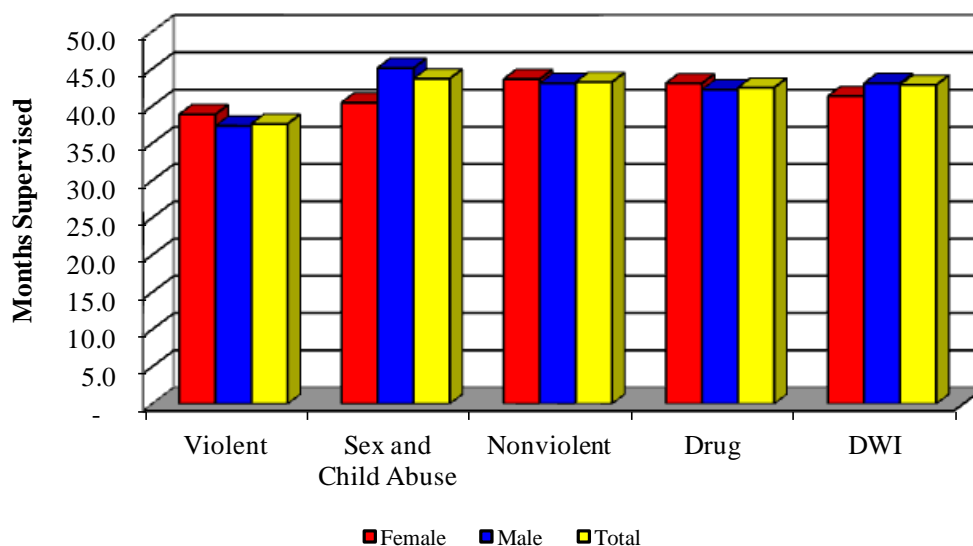

## 17. Recidivism Rates of New Probationers, 120-Day and Long Term Drug Program Offenders Released to Probation, FY2004 to FY2013

### Recidivism of 120 Day and Long Term Drug Program Offenders Released to Probation First Return for a Violation of Supervision or New Conviction

FY	Openings	Percent Incarcerated Within				
		6 Months	1 Year	2 Years	3 Years	5 Years
FY2004	1,529	6.3	18.1	34.5	43.7	51.8
FY2005	1,419	6.1	17.3	31.3	39.5	48.6
FY2006	1,516	4.5	15.3	31.1	38.4	46.6
FY2007	1,568	4.3	15.1	30.4	38.3	45.7
FY2008	1,480	4.6	14.0	28.4	36.3	45.2
FY2009	1,506	4.2	13.3	26.8	34.6	-
FY2010	1,573	3.6	13.4	27.2	34.1	-
FY2011	1,555	4.0	14.3	29.6	-	-
FY2012	1,558	3.3	11.7	-	-	-
FY2013	1,571	4.3	-	-	-	-
Average	1,528	4.5	14.7	29.9	37.8	47.6

### Recidivism of 120 Day and Long Term Drug Program Offenders Released to Probation First New Conviction

FY	Openings	Percent Convicted Within				
		6 Months	1 Year	2 Years	3 Years	5 Years
FY2004	1,529	2.0	6.2	14.7	20.5	28.4
FY2005	1,419	1.9	6.1	13.6	19.3	27.6
FY2006	1,516	2.1	5.9	14.3	20.1	27.9
FY2007	1,568	1.8	5.5	13.0	18.9	28.0
FY2008	1,480	1.4	5.0	13.2	18.8	27.2
FY2009	1,506	1.5	4.8	12.4	18.3	-
FY2010	1,573	1.1	4.5	12.2	18.1	-
FY2011	1,555	1.5	5.1	15.4	-	-
FY2012	1,558	1.2	4.6	-	-	-
FY2013	1,571	1.0	-	-	-	-
Average	1,528	1.6	5.3	13.6	19.1	27.8

Offenders sentenced for a new offense to a 120 day program or long term drug program and released to serve a new probation. Does not include offenders serving a probation and revoked to serve a 120 day sentence or long term drug sentence.

**Recidivism of New Probation Offenders****First Incarceration for a Violation of Supervision or New Conviction**

FY	Openings	Percent Incarcerated Within				
		6 Months	1 Year	2 Years	3 Years	5 Years
FY2004	16,323	3.8	11.1	22.5	28.9	35.3
FY2005	15,459	4.5	11.5	22.2	28.3	35.0
FY2006	16,047	4.0	10.7	21.4	27.8	34.3
FY2007	15,610	3.9	10.5	21.4	27.3	33.8
FY2008	15,674	3.5	10.2	20.3	26.1	32.6
FY2009	15,969	3.6	9.8	19.5	25.5	-
FY2010	15,019	4.0	10.2	20.3	25.9	-
FY2011	14,329	4.1	10.8	21.1	-	-
FY2012	15,056	4.5	10.8	-	-	-
FY2013	15,813	4.3	-	-	-	-
Average	15,530	4.0	10.6	21.1	27.2	34.2

**Recidivism of New Probation Offenders****First New Conviction**

FY	Openings	Percent Convicted Within				
		6 Months	1 Year	2 Years	3 Years	5 Years
FY2004	16,323	1.9	5.0	10.7	15.2	21.8
FY2005	15,459	1.7	4.7	10.5	14.8	21.5
FY2006	16,047	1.6	4.6	9.9	14.4	21.2
FY2007	15,610	1.5	4.2	10.1	14.6	21.2
FY2008	15,674	1.6	4.4	10.0	14.1	21.2
FY2009	15,969	1.6	4.4	10.1	14.8	-
FY2010	15,019	1.4	4.4	10.3	15.2	-
FY2011	14,329	1.7	4.8	10.8	-	-
FY2012	15,056	1.7	4.7	-	-	-
FY2013	15,813	1.5	-	-	-	-
Average	15,530	1.6	4.6	10.3	14.7	21.4

Offenders sentenced for a new offense to serve a probation. The time to the first incarceration or first new conviction is calculated from the start of supervision.

See Recidivism rates for Institutional Releases for explanation of recidivism terms. (Section 8)

**Recidivism of New Probationers, 120 Day and Long Term Drug Program Offenders Released to Probation, FY2004 to FY2013**  
**First Return or Incarceration for a Violation of Supervision or New Conviction**

Probation Type	Openings	Percent Incarcerated Within				
		6 Months	1 Year	2 Years	3 Years	5 Years
<i>120 Day and Long Term Drug Releases to Probation</i>						
Female	2,109	2.4	10.0	22.3	28.2	36.5
Male	13,166	4.8	15.4	31.1	39.3	49.3
<i>New Probation</i>						
Female	38,687	3.1	8.1	15.8	20.3	25.7
Male	116,612	4.3	11.4	22.8	29.4	37.0

**Recidivism of New Probationers, 120 Day and Long Term Drug Program Offenders Released to Probation, FY2004-2013**  
**Incarceration for a Violation of Supervision or New Conviction**

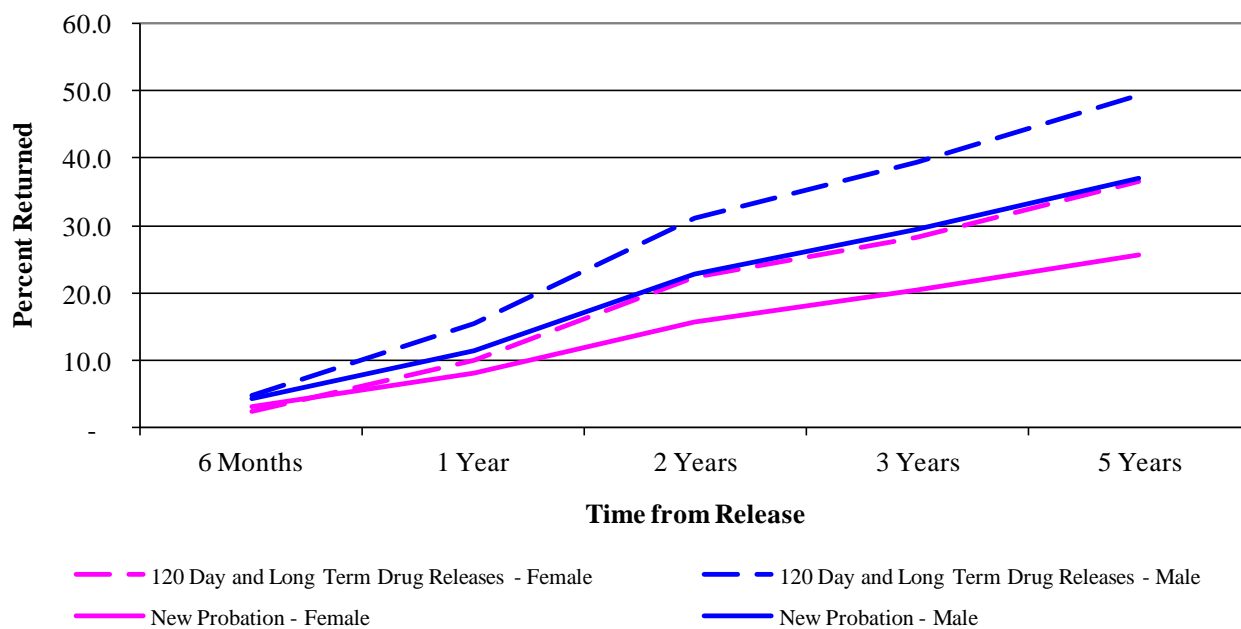

**Recidivism of New Probationers, 120 Day and Long Term Drug Program Offenders  
Released to Probation, FY2004 to FY2013  
First New Conviction**

Probation Type	Openings	Percent Incarcerated Within				
		6 Months	1 Year	2 Years	3 Years	5 Years
<i>120 Day and Long Term Drug Releases to Probation</i>						
Female	2,109	1.2	3.5	7.9	10.6	17.7
Male	13,166	1.6	5.6	14.5	20.5	29.4
<i>New Probation</i>						
Female	38,687	1.4	3.4	7.1	10.1	14.9
Male	116,612	1.7	5.0	11.3	16.2	23.6

**Recidivism of New Probationers, 120 Day and Long Term Drug Program  
Offenders Released to Probation, FY2004-2013  
New Conviction**

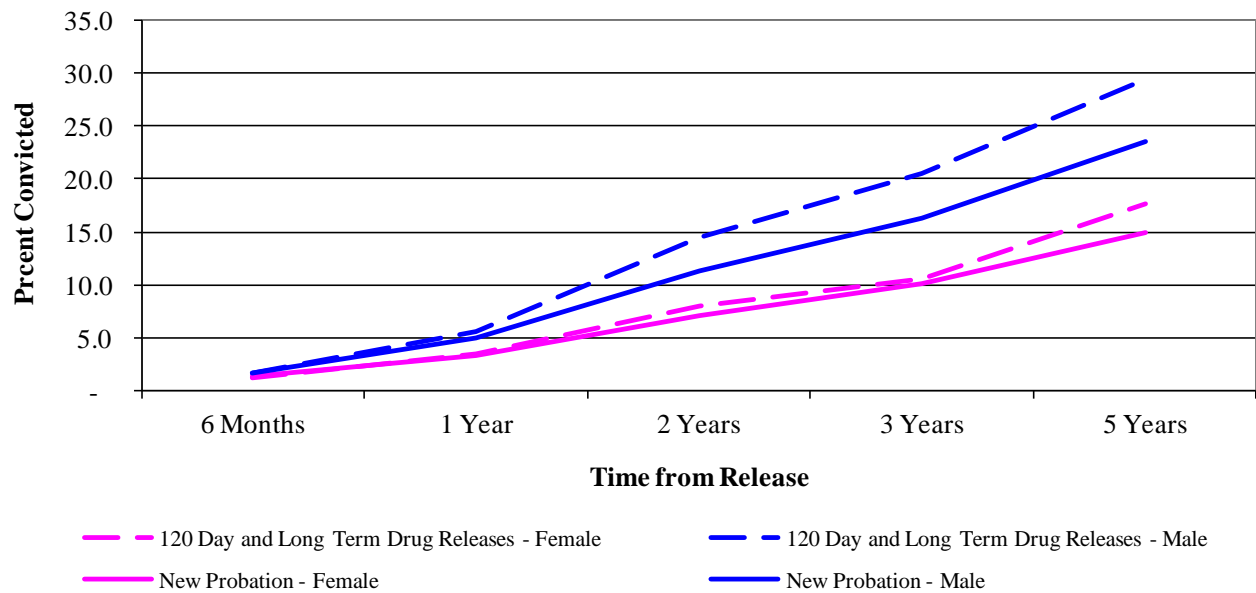

**Recidivism of New Probationers, 120 Day and Long Term Drug Program Offenders  
Released to Probation, FY2004 to FY2013  
First Return or Incarceration for a Violation of Supervision or New Conviction**

Offense Group	Releases	Percent Returned Within				
		6 Months	1 Year	2 Years	3 Years	5 Years
Violent	21,455	5.6	13.3	24.6	30.1	35.8
Sex and Child Abuse	6,281	4.3	12.1	22.3	27.4	32.6
Nonviolent	73,383	4.3	12.1	24.2	31.1	39.3
DWI	9,819	2.8	7.3	16.0	21.1	29.6
Drugs	59,636	3.3	9.2	18.9	24.9	31.8
Total	170,574	4.0	11.0	21.9	28.1	35.4

**Recidivism of New Probationers, 120 Day and Long Term Drug Program  
Offenders Released to Probation by Offense Group, FY2004-2013  
Incarceration for a Violation of Supervision or New Conviction**

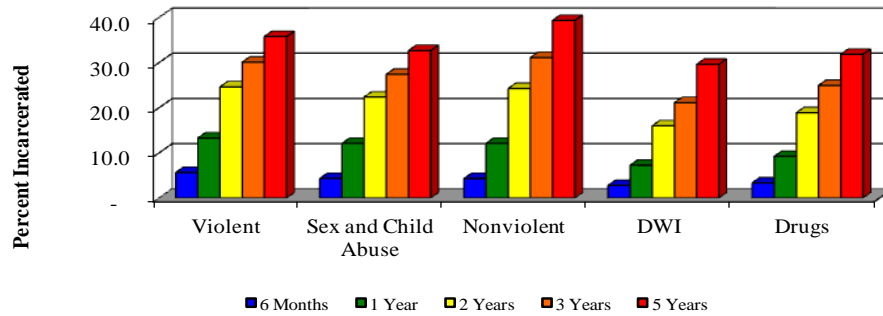

**Recidivism of New Probationers, 120 Day and Long Term Drug Program Offenders  
Released to Probation, FY2004 to FY2013  
First New Conviction**

Offense Group	Releases	Percent Convicted Within				
		6 Months	1 Year	2 Years	3 Years	5 Years
Violent	21,455	2.0	5.4	11.7	16.3	23.1
Sex and Child Abuse	6,281	1.1	3.0	6.0	9.0	12.7
Nonviolent	73,383	2.0	5.6	12.2	16.9	24.0
DWI	9,819	1.0	2.9	7.6	11.8	19.6
Drugs	59,636	1.2	3.7	9.2	13.7	20.5
Total	170,574	1.6	4.6	10.6	15.1	22.0

**Recidivism of New Probationers, 120 Day and Long Term Drug Program  
Offender Released to Probation by Offense Group, FY2004-2013  
New Conviction**

