

A Safer Missouri and the Standard of Excellence in Corrections

Missouri Department of Corrections

A Profile of the Institutional and Supervised
Offender Population on
June 30, 2014

Jeremiah W. (Jay) Nixon, Governor
George A. Lombardi, Director



Jeremiah W. (Jay) Nixon
Governor



2729 Plaza Drive
P. O. Box 236
Jefferson City, MO 65102
Telephone: 573-751-2389
Fax: 573-751-4099
TDD Available

George A. Lombardi
Director

State of Missouri
DEPARTMENT OF CORRECTIONS

Ad Excelleum Conamur – "We Strive Towards Excellence"

January 14, 2015

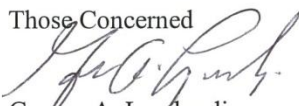
TO: Those Concerned

FROM: George A. Lombardi
Director
SUBJECT: FY14 Offender Profile

Please find attached a copy of the FY 2014 Offender Profile. The Offender Profile is a collection of important statistics about the offenders supervised by the Missouri Department of Corrections, both incarcerated and on field supervision. The work of the Department is ever challenging and the intention of this statistical abstract is to answer many of the questions that the public, the legislature and Department's own staff often ask about regarding the offenders supervised by the Department. In FY 2014 the Department admitted over 20,000 offenders to prison and 41,000 offenders began a new probation or parole. Every day in FY 2014 the Department supervised over 96,000 offenders.

There is one statistic in which I continue to take particular pride and that is the decline since 2005 in recidivism. In fact, the recidivism rates are now lower than at any time since the mid-1980s. The Department attributes the decline to the efforts of the collaborative Missouri Reentry Initiative and to the continuing efforts of the Division of Probation and Parole to improve evidence based supervision. Rehabilitation means providing programs, both in the institutions and in the community, that help address the problems that many offenders face: substance abuse, mental illness, lack of education and employment skills.

In FY2014 the Justice Reinvestment Act (HB1525) continued to positively impact the offender population. Many probationers and parolees with nonviolent offenses have been able to advance their discharge date by maintaining good behavior. At the time of writing, the number of offenders on supervision has been reduced by over 10,000 and over 30,000 offenders have been discharged after earning earned compliance credits.

I hope you find the Offender Profile useful. Comments about improving the Offender Profile are always appreciated.

An Equal Opportunity Employer

Table of Contents

1. TRENDS	1
INSTITUTIONAL AND SUPERVISED POPULATION FY2005 TO FY 2014	1
INCARCERATION RATES AND US COMPARISON	5
2. INSTITUTIONAL POPULATION ON JUNE 30, 2014	13
DEMOGRAPHICS	13
OFFENDER CLASSIFICATION	15
3. SENTENCING	18
TOP TWENTY SENTENCING COUNTIES	18
OFFENSE GROUPS	20
TOP TWENTY OFFENSES	22
<i>All Offenders</i>	22
<i>By Gender</i>	23
<i>By Race</i>	25
DANGEROUS FELONY OFFENSES	27
4. COMPARISON WITH THE INSTITUTIONAL POPULATION OF JUNE 30, 2009	28
BY OFFENSE GROUP	28
CHANGES IN AVERAGE SENTENCES	29
CHANGES IN VIOLENT AND NONVIOLENT COMPOSITION	30
CHANGES IN THE RACIAL COMPOSITION	30
5. ADMISSIONS TO PRISON, FY2005 TO FY2014	31
TYPE OF ADMISSION	31
MENTAL ILLNESS, HEALTH PROBLEMS AND SUBSTANCE ABUSE ON ADMISSION	48
OFFENDERS ADMITTED WITH A NEW SENTENCE THAT HAD A MINIMUM PRISON TERM	49
AVERAGE SENTENCES: NEW ADMISSIONS FY 2005 - FY2014	50
6. RELEASES FROM PRISON FROM FY2005 TO FY2014	53
7. TIME SERVED TO FIRST RELEASE	56
OFFENSE GROUP AND FELONY CLASS	57
TOP TWENTY OFFENSES	65
8. RECIDIVISM RATES OF INSTITUTIONAL RELEASES	68
RATES BY GENDER	70
BY OFFENSE GROUP	72
9. SEX OFFENDER POPULATION	73
DEMOGRAPHICS	73
SEX OFFENDER CLASSIFICATION	74
TOP TWENTY SENTENCING COUNTIES	76
TOP TWENTY SEX OFFENSES	77
SEX OFFENDER ADMISSIONS	78
SEX OFFENDER RELEASES	79
TIME SERVED TO FIRST RELEASE	79
RECIDIVISM RATES OF SEX OFFENDERS	81
10. CAPITAL PUNISHMENT	83
11. SUPERVISED POPULATION ON JUNE 30, 2014	85
DEMOGRAPHICS	85
SUPERVISION ASSESSMENT (OFFENDER NEEDS SCORE)	87

12. SENTENCING	90
SENTENCED BY SENTENCING COUNTY----NEW TABLE	90
TOP TWENTY SENTENCING COUNTIES	91
OFFENSE GROUPS	93
TOP TWENTY OFFENSES	94
<i>All Offenders</i>	94
<i>By Gender</i>	95
<i>By Race</i>	97
13. COMPARISON WITH SUPERVISED POPULATION OF JUNE 30, 2009	99
BY OFFENSE GROUPS	99
CHANGES IN AVERAGE SENTENCES	101
CHANGES IN VIOLENT AND NONVIOLENT COMPOSITIONS	103
CHANGES IN RACIAL COMPOSITION	104
14. SUPERVISION OPENINGS FROM FY2005 TO FY2014	105
15. CLOSINGS FROM SUPERVISION, FY2005 TO FY2014	108
16. TIME UNDER SUPERVISION BY CLOSINGS IN FY2014	111
17. RECIDIVISM RATES OF NEW PROBATIONERS, 120-DAY AND LONG TERM DRUG PROGRAM OFFENDERS RELEASED TO PROBATION, FY2005 TO FY2014	114

Note: The fiscal year is from July 1 to June 30.

1. Trends

Institutional and Supervised Population FY2005 to FY 2014

Incarcerated Population FY2005 to FY2014

Total

	FY05	FY06	FY07	FY08	FY09	FY10	FY11	FY12	FY13	FY14
Capacity	30,357	30,825	30,697	30,455	31,143	31,269	31,391	31,316	31,376	31,703
Population	30,219	30,162	29,943	30,033	30,476	30,418	30,771	31,057	31,435	31,908
Net Capacity	138	663	754	422	667	851	620	259	(59)	(205)
Growth Per Day	-	(0.16)	-0.60	0.25	1.21	-0.16	0.97	0.78	1.04	1.30
Percent Change	-	-0.2%	-0.7%	0.3%	1.5%	-0.2%	1.2%	0.9%	1.2%	1.5%

Source: Daily Count Sheets

Males

	FY05	FY06	FY07	FY08	FY09	FY10	FY11	FY12	FY13	FY14
Capacity	28,056	28,325	28,197	27,955	28,403	28,513	28,667	28,592	28,652	28,866
Population	27,751	27,640	27,443	27,592	28,015	28,079	28,286	28,430	28,692	28,928
Net Capacity	305	685	754	363	388	434	381	162	(40)	(62)
Growth Per Day	-	(0.30)	(0.54)	0.41	1.16	0.18	0.57	0.39	0.72	0.65
Percent Change	-	1.04	0.19	(1.07)	6.8%	12.6%	-14.5%	(0.60)	(0.55)	-6.0%

Females

	FY05	FY06	FY07	FY08	FY09	FY10	FY11	FY12	FY13	FY14
Capacity	2,301	2,500	2,500	2,500	2,740	2,756	2,724	2,724	2,724	2,837
Population	2,468	2,522	2,500	2,441	2,461	2,339	2,485	2,627	2,743	2,976
Net Capacity	-167	(22)	0	59	279	417.00	239	97	(19)	(139)
Growth Per Day	-	0.15	(0.06)	(0.16)	0.05	-0.33	0.40	0.39	0.32	0.64
Percent Change	-	2.2%	-0.9%	-2.4%	0.8%	-5.0%	6.2%	5.7%	4.4%	8.5%

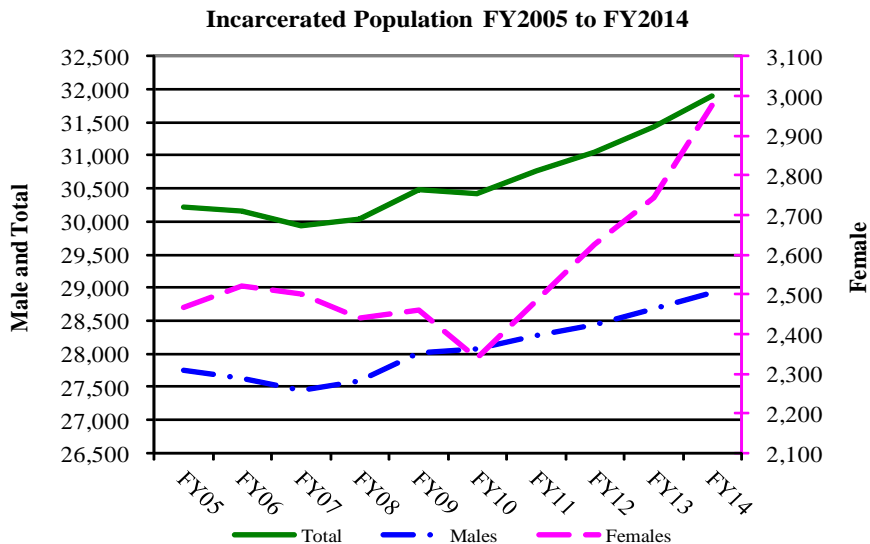

On September 1, 2012 offenders on probation and parole were able to earn compliance credits by maintaining good behavior and, thereby, reduce the time to the discharge of their sentence (HB1525). Since September 2012 the supervised population has declined by 8,814 largely as a result of offenders earning compliance credits and achieving an early discharge from supervision.

Supervised Population FY2005 to FY2014

Total

	FY05	FY06	FY07	FY08	FY09	FY10	FY11	FY12	FY13	FY14
Parole/CRC	16,414	17,123	17,494	17,579	17,558	17,774	17,703	17,833	16,888	16,172
Probation	48,643	49,491	50,467	51,431	52,742	53,140	52,635	53,021	49,798	45,867
Interstate	2,496	2,553	2,543	2,699	2,660	2,769	2,798	2,701	2,734	2,802
Total	67,553	69,167	70,504	71,709	72,960	73,683	73,136	73,555	69,420	64,841
Growth Per Day	-	4.42	3.66	3.30	3.43	1.98	-1.50	1.15	-11.33	-12.55
Percent Change	-	2.4%	1.9%	1.7%	1.7%	1.0%	-0.7%	0.6%	-5.6%	-6.6%

Males

	FY05	FY06	FY07	FY08	FY09	FY10	FY11	FY12	FY13	FY14
Parole/CRC	14,180	14,772	14,932	14,915	14,858	15,018	15,013	15,140	14,320	13,731
Probation	36,586	37,035	37,702	38,396	39,481	39,914	39,597	39,881	37,167	34,080
Interstate	1,915	1,959	1,975	2,086	2,029	2,111	2,125	2,100	2,118	2,142
Total	52,681	53,766	54,609	55,397	56,368	57,043	56,735	57,121	53,605	49,953
Growth Per Day	-	2.97	2.31	2.16	2.66	1.85	-0.84	1.06	-9.63	-10.01
Percent Change	-	2.1%	1.6%	1.4%	1.8%	1.2%	-0.5%	0.7%	-6.2%	-6.8%

Females

	FY05	FY06	FY07	FY08	FY09	FY10	FY11	FY12	FY13	FY14
Parole/CRC	2,234	2,351	2,562	2,664	2,700	2,756	2,690	2,693	2,568	2,441
Probation	12,057	12,456	12,765	13,035	13,261	13,226	13,038	13,140	12,631	11,787
Interstate	581	594	568	613	631	658	673	601	616	660
Total	14,872	15,401	15,895	16,312	16,592	16,640	16,401	16,434	15,815	14,888
Growth Per Day	-	1.45	1.35	1.14	0.77	0.13	-0.65	0.09	-1.70	-2.54
Percent Change	-	3.6%	3.2%	2.6%	1.7%	0.3%	-1.4%	0.2%	-3.8%	-5.9%

Supervised Population FY2005 to FY2014

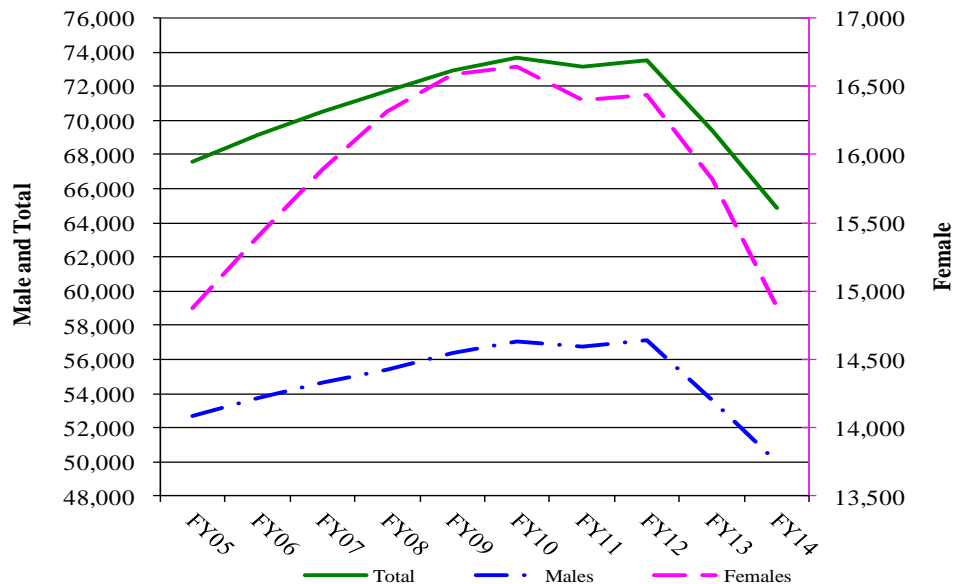

Parole Population FY2005 to FY2014

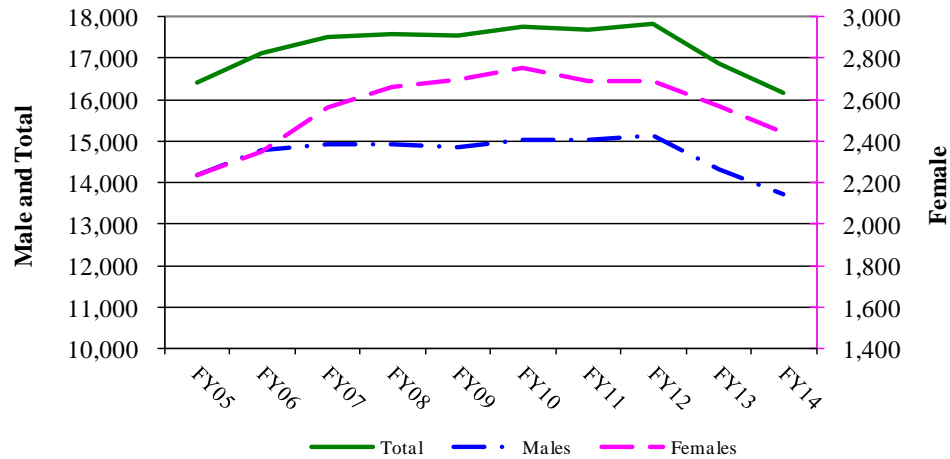

Probation Population FY2005 to FY2014



Interstate Population FY2005 to FY2014

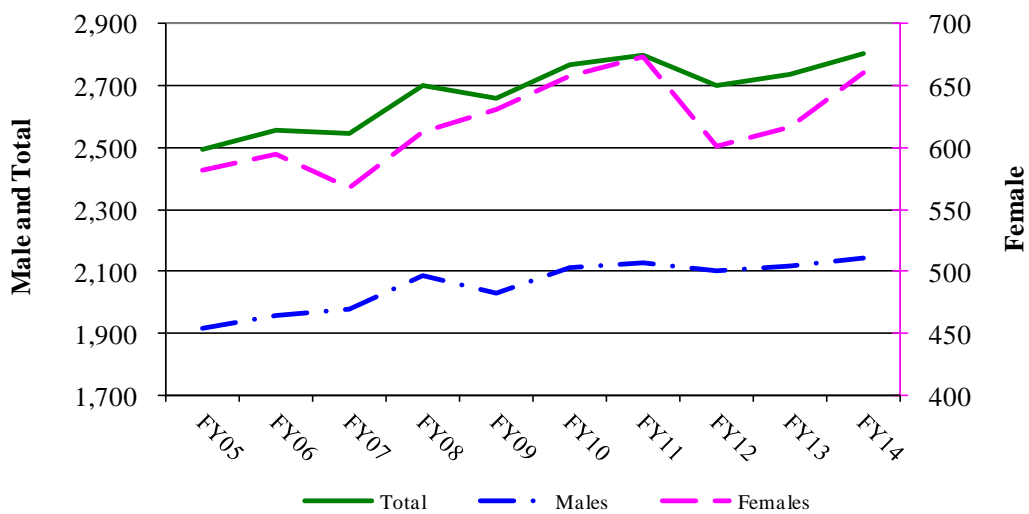

Total DOC Population FY2005 to FY2014

Total

	FY05	FY06	FY07	FY08	FY09	FY10	FY11	FY12	FY13	FY14
Incarceration	30,219	30,162	29,943	30,033	30,476	30,418	30,771	31,057	31,435	31,908
Supervision	67,553	69,167	70,504	71,709	72,960	73,683	73,136	73,555	69,420	64,841
Total	97,772	99,329	100,447	101,742	103,436	104,101	103,907	104,612	100,855	96,749
Growth Per Day	-	4.27	3.06	3.55	4.64	1.82	(0.53)	1.93	(10.29)	-11.25
Percent Change	-	1.6%	1.1%	1.3%	1.7%	0.6%	-0.2%	0.7%	-3.6%	-4.1%

Male

	FY05	FY06	FY07	FY08	FY09	FY10	FY11	FY12	FY13	FY14
Incarceration	27,751	27,640	27,443	27,592	28,015	28,079	28,286	28,430	28,692	28,928
Supervision	52,681	53,766	54,609	55,397	56,368	57,043	56,735	57,121	53,605	49,953
Total	80,432	81,406	82,052	82,989	84,383	85,122	85,021	85,551	82,297	78,881
Growth Per Day	-	2.67	1.77	2.57	3.82	2.02	(0.28)	1.45	(8.92)	-9.36
Percent Change	-	1.2%	0.8%	1.1%	1.7%	0.9%	-0.1%	0.6%	-3.8%	-4.2%

Female

	FY05	FY06	FY07	FY08	FY09	FY10	FY11	FY12	FY13	FY14
Incarcerated	2,468	2,522	2,500	2,441	2,461	2,339	2,485	2,627	2,743	2,976
Supervision	14,872	15,401	15,895	16,312	16,592	16,640	16,401	16,434	15,815	14,888
Total	17,340	17,923	18,395	18,753	19,053	18,979	18,886	19,061	18,558	17,864
Growth Per Day	-	1.60	1.29	0.98	0.82	-0.20	-0.25	0.48	-1.38	-1.90
Percent Change	-	3.4%	2.6%	1.9%	1.6%	-0.4%	-0.5%	0.9%	-2.6%	-3.7%

Total DOC Population FY2005 to FY2014

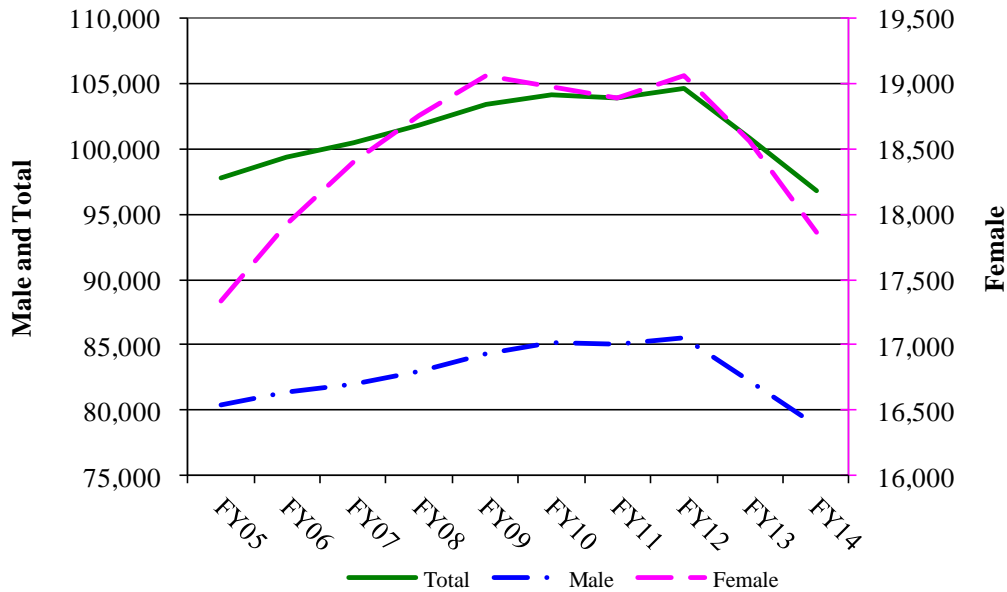

Incarceration Rates and US Comparison

Incarceration Rates per 100,000 Population Missouri and US States 2002-2013

Year	Total				Female			
	Missouri		All States		Missouri		All States	
	Rate	Percent Change	Rate	Percent Change	Rate	Percent Change	Rate	Percent Change
2002	530	4.0%	428	1.2%	78	6.8%	66	26.9%
2003	530	0.0%	431	0.7%	76	-2.6%	68	3.0%
2004	539	1.7%	433	0.5%	85	11.8%	70	2.9%
2005	530	-1.7%	436	0.7%	84	-1.2%	71	1.4%
2006	514	-3.1%	443	1.6%	86	2.4%	74	4.2%
2007	505	-1.8%	447	0.9%	83	-3.5%	74	0.0%
2008	507	0.4%	447	0.0%	80	-3.6%	74	0.0%
2009	510	0.6%	443	-0.9%	79	-1.3%	73	-1.4%
2010	511	0.2%	439	-0.9%	80	1.3%	72	-1.4%
2011	512	0.2%	429	-2.3%	84	5.0%	70	-2.8%
2012	518	1.2%	417	-2.8%	88	4.8%	68	-2.9%
2013	521	0.6%	417	0.0%	90	2.3%	69	1.5%
Avg. Annual Change		0.7%		-0.1%		1.9%		-1.2%

Source: Bureau of Justice Statistics Prisoners in 2013, Quick Table_imp rate_tot per 100000.xlsx

BJS CSTAT tool for All States data: qt_imp rate_female.xlsx

Incarceration Rates per 100,000 Population

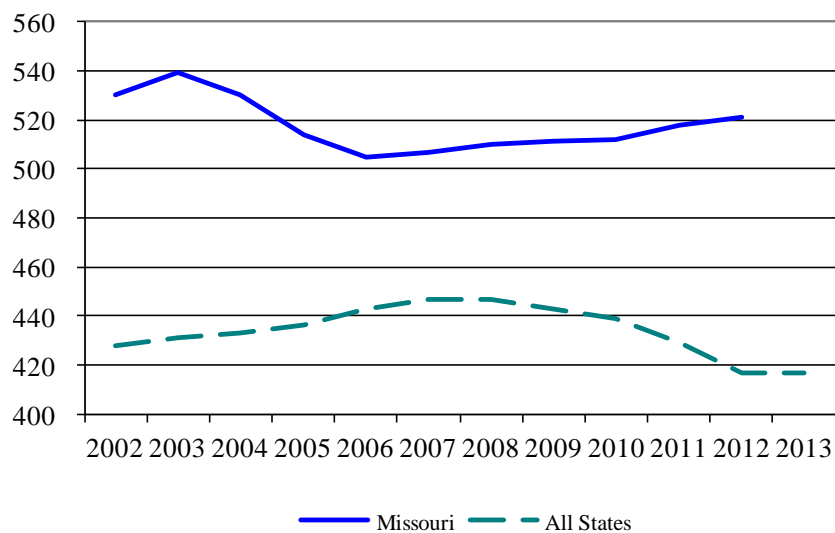

Female Incarceration Rates per 100,000 Population

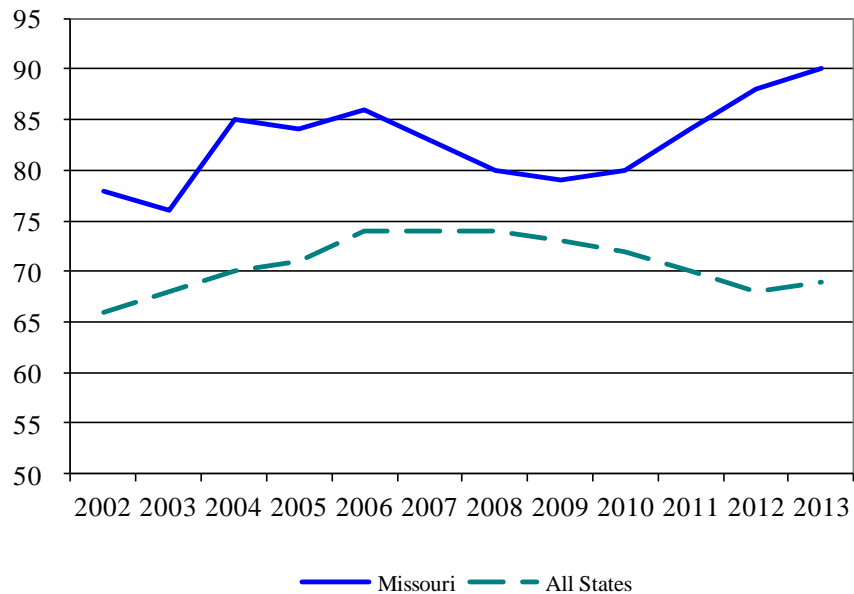

2013 Incarceration Rates per 100,000 Population by Race and Hispanic Origin

	Race			Total*
	White**	Black**	Hispanic	
Missouri Population for July 1, 2013	5,059,407	710,147	232,947	6,044,171
Missouri: Number of Offenders CY 2013	18,963	11,756	620	31,537
Missouri: Number of Offenders per 100,000 P	375	1,655	266	522
Total US: Number of Offenders per 100,000 P	258	1,358	613	483

Missouri data based on DOC database offender snapshot and US Census estimated

Missouri population table Quick Facts 7/1/2013

Total US data based on Bureau of Justice Statistics Prisoners in 2013

*Includes American Indians, Alaska Natives, Asians, Native Hawaiians, other Pacific Islanders and persons identifying two or more races

**Excludes persons of Hispanic or Latino origin

***Includes federal prisons

State Prison Population and Incarceration Rates per 100,000 population

Years 2013, 2012, 2000

Rank	Region and Jurisdiction	12/31/2013	12/31/2012	12/31/2000	Change, 2000-2013		Change, 2012-2013		Incarceration Rate, 2013
					Average Annual Change	Average Percent Change	Annual Change	Percent Change	
1	Louisiana	39,298	40,170	35,207	315	0.9%	-872	-2.2%	847
2	Mississippi	20,742	21,426	19,239	116	0.6%	-684	-3.3%	692
3	Oklahoma	25,496	24,830	23,181	178	0.8%	666	2.6%	659
4	Alabama	31,354	31,437	26,034	409	1.4%	-83	-0.3%	647
5	Texas	160,295	157,900	158,008	176	0.1%	2,395	1.5%	602
6	Arizona	39,062	38,402	25,412	1,050	2.9%	660	1.7%	586
7	Arkansas	17,159	14,615	11,851	408	2.6%	2,544	14.8%	578
8	Georgia	53,478	53,990	44,141	718	1.5%	-512	-1.0%	533
9	Florida	103,028	101,930	71,318	2,439	2.6%	1,098	1.1%	524
10	Missouri	31,537	31,244	27,519	309	1.1%	293	0.9%	521
11	Idaho	7,549	7,985	5,535	155	2.2%	-436	-5.8%	466
12	Kentucky	20,330	21,466	14,919	416	2.2%	-1,136	-5.6%	462
13	Nevada	12,915	12,761	10,063	219	1.8%	154	1.2%	460
14	Indiana	29,905	28,822	19,811	776	2.8%	1,083	3.6%	454
15	South Carolina	21,443	21,725	21,017	33	0.2%	-282	-1.3%	447
16	Ohio	51,729	50,876	45,833	454	0.9%	853	1.6%	446
17	Virginia	36,982	37,044	29,643	565	1.7%	-62	-0.2%	446
18	Delaware	4,112	4,129	3,937	13	0.4%	-17	-0.4%	442
19	Michigan	43,704	43,594	47,718	-309	-0.8%	110	0.3%	441
20	Tennessee	28,521	28,411	22,166	489	1.9%	110	0.4%	438
21	South Dakota	3,641	3,644	2,613	79	2.4%	-3	-0.1%	428
22	Wyoming	2,310	2,204	1,680	48	2.3%	106	4.6%	395
23	Pennsylvania	50,083	50,918	36,844	1,018	2.2%	-835	-1.7%	391
24	Oregon	15,180	14,801	10,553	356	2.5%	379	2.5%	385
25	Colorado	20,371	20,462	16,833	272	1.4%	-91	-0.4%	384
26	Illinois	48,653	49,348	45,281	259	0.6%	-695	-1.4%	377
27	Wisconsin	21,285	20,474	20,336	73	0.4%	811	3.8%	370
28	West Virginia	6,812	7,027	3,795	232	3.7%	-215	-3.2%	367
29	Alaska	2,682	2,974	2,128	43	1.7%	-292	-10.9%	364
30	Montana	3,642	3,609	3,105	41	1.2%	33	0.9%	357
31	North Carolina	35,181	34,983	27,043	626	1.9%	198	0.6%	356
32	California	135,981	134,211	160,412	-1,879	-1.5%	1,770	1.3%	353
33	Maryland	20,988	21,281	22,490	-116	-0.6%	-293	-1.4%	353
34	Connecticut	12,162	11,961	13,155	-76	-0.7%	201	1.7%	338
35	Kansas	9,506	9,398	8,344	89	1.0%	108	1.1%	328
36	New Mexico	6,687	6,574	4,666	155	2.5%	113	1.7%	321
37	Iowa	8,654	8,686	7,955	54	0.7%	-32	-0.4%	279
38	New York	53,428	54,073	70,199	-1,290	-2.6%	-645	-1.2%	271
39	Nebraska	4,929	4,594	3,816	86	1.9%	335	6.8%	263
40	Hawaii	3,618	3,819	3,553	5	0.1%	-201	-5.6%	257
41	Washington	17,947	17,254	14,666	252	1.5%	693	3.9%	256
42	New Jersey	22,452	23,225	29,784	-564	-2.7%	-773	-3.4%	252
43	Vermont	1,575	1,516	1,313	20	1.4%	59	3.7%	251
44	Utah	7,071	6,960	5,541	118	1.8%	111	1.6%	242
45	New Hampshire	2,848	2,790	2,257	45	1.7%	58	2.0%	215
46	North Dakota	1,513	1,512	994	40	2.9%	1	0.1%	211
47	Rhode Island	2,039	1,999	1,966	6	0.3%	40	2.0%	194
48	Massachusetts	9,643	9,999	9,479	13	0.1%	-356	-3.7%	192
49	Minnesota	10,289	9,938	6,238	312	3.3%	351	3.4%	189
50	Maine	1,972	1,932	1,635	26	1.4%	40	2.0%	148

Source: Bureau of Justice Statistics Prisoners in 2013.

State Female Prison Population and Incarceration Rates per 100,000 population

Years 2013, 2012, 2000

Rank	Region and Jurisdiction	12/31/2013	12/31/2012	12/31/2000	Change, 2000-2013		Change, 2012-2013		Incarceration Rate, 2013
					Average Annual Change	Average Percent Change	Annual Change	Percent Change	
1	Oklahoma	2,331	2,453	2,394	-5	-0.96	-122	1.6%	136
2	Idaho	885	810	493	39	0.02	75	-5.8%	127
3	South Dakota	438	411	200	24	0.02	27	-0.1%	104
4	Alabama	2,448	2,381	1,790	66	0.01	67	-0.3%	103
5	Arizona	3,272	3,373	1,789	148	0.03	-101	1.7%	101
6	Kentucky	2,377	2,036	1,061	132	0.02	341	-5.6%	98
7	Louisiana	2,384	2,408	2,219	17	0.01	-24	-2.2%	94
8	Mississippi	1,470	1,431	1,530	-6	0.01	39	-3.3%	91
9	Wyoming	239	231	156	8	0.02	8	4.6%	91
10	Missouri	2,575	2,458	1,988	59	0.01	117	0.9%	90
11	Texas	12,209	12,249	11,634	58	0.00	-40	1.5%	90
12	Arkansas	1,099	1,159	767	33	0.03	-60	14.8%	87
13	West Virginia	747	711	287	46	0.04	36	-3.2%	85
14	Indiana	2,499	2,505	1,447	105	0.03	-6	3.6%	85
15	Montana	404	425	306	10	0.01	-21	0.9%	81
16	Nevada	967	964	846	12	0.02	3	1.2%	78
17	Tennessee	2,409	2,106	1,369	104	0.02	303	0.4%	73
18	Florida	7,142	7,350	4,105	304	0.03	-208	1.1%	72
19	Ohio	3,903	3,992	2,808	110	0.01	-89	1.6%	70
20	Colorado	2,021	2,052	1,333	69	0.01	-31	-0.4%	69
21	Georgia	3,744	3,612	2,751	99	0.01	132	-1.0%	69
22	Virginia	2,809	2,840	1,985	82	0.02	-31	-0.2%	68
23	Oregon	1,116	1,128	594	52	0.03	-12	2.5%	65
24	New Mexico	625	593	344	28	0.03	32	1.7%	61
25	South Carolina	1,293	1,355	1,301	(1)	0.00	-62	-1.3%	53
26	Hawaii	383	411	378	1	0.00	-28	-5.6%	50
27	Delaware	188	192	245	-6	0.00	-4	-0.4%	49
28	Kansas	680	623	504	18	0.01	57	1.1%	48
29	Utah	613	606	361	25	0.02	7	1.6%	46
30	Iowa	721	761	592	13	0.01	-40	-0.4%	45
31	Illinois	2,865	2,922	2,849	2	0.01	-57	-1.4%	44
32	North Carolina	2,072	2,134	1,389	68	0.02	-62	0.6%	44
33	North Dakota	147	179	54	9	0.03	-32	0.1%	44
34	Washington	1,388	1,412	1,008	38	0.02	-24	3.9%	41
35	Michigan	1,909	1,869	2,131	(22)	-0.01	40	0.3%	41
36	Wisconsin	1,075	1,217	1,359	-28	0.00	-142	3.8%	40
37	Pennsylvania	2,733	2,674	1,578	116	0.02	59	-1.7%	40
38	Nebraska	352	397	256	10	0.02	-45	6.8%	38
39	Connecticut	684	670	790	(11)	-0.01	14	1.7%	36
40	California	8,053	9,763	10,597	-254	-0.01	-1,710	1.3%	33
41	New Hampshire	170	201	120	5	0.02	-31	2.0%	32
42	Vermont	102	98	44	6	0.01	4	3.7%	30
43	Maryland	951	910	1,061	(11)	-0.01	41	-1.4%	29
44	Minnesota	644	638	368	28	0.03	6	3.4%	26
45	New York	2,289	2,192	3,280	(99)	-0.03	97	-1.2%	23
46	New Jersey	1,072	1,136	1,650	-58	-0.03	-64	-3.4%	22
47	Maine	142	141	62	8	0.01	1	2.0%	20
48	Massachusetts	494	502	229	27	0.00	-8	-3.7%	15
49	Rhode Island	81	107	64	2	0.00	-26	2.0%	15
50	Alaska	311	266	97	21	0.02	45	-10.9%	-

Source: Bureau of Justice Statistics Prisoners in 2013.

Incarceration Rate per 100,000 Population by Sentencing County, June 30, 2014

County	Rank	Prison Population	Population Estimate	Incarceration Rate	County	Rank	Prison Population	Population Estimate	Incarceration Rate
Adair	84	99	25,572	387.1	Livingston	3	183	14,871	1,230.6
Andrew	101	54	17,445	309.5	Macon	79	64	15,544	411.7
Atchison	109	13	5,449	238.6	Madison	39	77	12,431	619.4
Audrain	28	179	25,661	697.6	Maries	100	28	9,018	310.5
Barry	51	198	35,572	556.6	Marion	24	207	28,904	716.2
Barton	91	45	12,275	366.6	McDonald	65	106	22,558	469.9
Bates	57	87	16,550	525.7	Mercer	36	24	3,695	649.5
Benton	58	97	18,932	512.4	Miller	33	166	25,092	661.6
Bollinger	87	47	12,490	376.3	Mississippi	13	126	14,282	882.2
Boone	53	923	170,773	540.5	Moniteau	83	61	15,748	387.4
Buchanan	12	869	89,631	969.5	Monroe	54	47	8,774	535.7
Butler	22	321	43,083	745.1	Montgomery	11	120	11,965	1,002.9
Caldwell	21	68	9,097	747.5	Morgan	45	116	20,265	572.4
Callaway	52	246	44,359	554.6	New Madrid	4	221	18,365	1,203.4
Camden	43	255	43,862	581.4	Newton	107	146	58,845	248.1
Cape Girardeau	62	372	77,320	481.1	Nodaway	94	78	23,261	335.3
Carroll	42	54	9,127	591.7	Oregon	112	21	10,996	191.0
Carter	92	23	6,291	365.6	Osage	111	29	13,688	211.9
Cass	105	289	100,641	287.2	Ozark	34	63	9,560	659.0
Cedar	61	68	13,913	488.8	Pemiscot	8	190	17,823	1,066.0
Chariton	86	29	7,628	380.2	Perry	89	71	19,072	372.3
Christian	95	270	80,899	333.7	Pettis	27	298	42,205	706.1
Clark	41	42	6,910	607.8	Phelps	32	304	44,807	678.5
Clay	98	728	230,473	315.9	Pike	31	128	18,669	685.6
Clinton	85	79	20,571	384.0	Platte	93	339	93,310	363.3
Cole	55	409	76,699	533.3	Polk	71	135	30,974	435.8
Cooper	18	136	17,647	770.7	Pulaski	82	217	53,748	403.7
Crawford	20	187	24,543	761.9	Putnam	40	30	4,875	615.4
Dade	110	17	7,578	224.3	Ralls	29	71	10,192	696.6
Dallas	81	67	16,535	405.2	Randolph	5	279	24,940	1,118.7
Daviess	16	66	8,294	795.8	Ray	26	163	23,039	707.5
Dekalb	23	93	12,840	724.3	Reynolds	66	31	6,599	469.8
Dent	30	109	15,730	692.9	Ripley	73	61	14,032	434.7
Douglas	68	62	13,515	458.7	Saline	7	250	23,252	1,075.2
Dunklin	2	411	31,712	1,296.0	Schuyler	113	8	4,358	183.6
Franklin	96	336	101,816	330.0	Scotland	67	23	4,921	467.4
Gasconade	103	44	14,901	295.3	Scott	38	245	39,290	623.6
Gentry	114	10	6,775	147.6	Shannon	88	31	8,297	373.6
Greene	46	1,620	283,870	570.7	Shelby	69	28	6,177	453.3
Grundy	50	58	10,355	560.1	St Charles	102	1,135	373,495	303.9
Harrison	19	67	8,741	766.5	St Clair	56	50	9,487	527.0
Henry	10	226	22,059	1,024.5	St Francois	9	680	66,215	1,027.0
Hickory	104	27	9,305	290.2	St Louis	97	3,242	1,001,444	323.7
Holt	47	26	4,568	569.2	St Louis City	1	4,769	318,416	1,497.7
Howard	63	49	10,257	477.7	Ste Genevieve	48	101	17,778	568.1
Howell	90	149	40,393	368.9	Stoddard	37	191	29,780	641.4
Iron	17	82	10,344	792.7	Stone	80	127	31,297	405.8
Jackson	72	2,960	679,996	435.3	Sullivan	59	33	6,448	511.8
Jasper	74	506	116,398	434.7	Taney	44	311	53,575	580.5
Jefferson	99	697	221,396	314.8	Texas	64	121	25,636	472.0
Johnson	77	231	54,572	423.3	Vernon	70	93	20,949	443.9
Knox	115	5	4,067	122.9	Warren	14	289	32,999	875.8
Laclede	25	254	35,667	712.1	Washington	15	215	25,172	854.1
Lafayette	6	355	32,943	1,077.6	Wayne	60	67	13,404	499.9
Lawrence	49	214	38,185	560.4	Webster	75	157	36,466	430.5
Lewis	106	28	10,152	275.8	Worth	108	5	2,090	239.2
Lincoln	76	230	53,860	427.0	Wright	35	121	18,473	655.0
Linn	78	51	12,368	412.4	Total*		31,729	6,044,171	525.0

Source: US Census Bureau, Population Division, CO-EST00INT-01-29

Note: With each new issue of July 1 estimates, the census revise estimates for years back to the last census. Previously published estimates are superseded and archived. Offender populations exclude Out of State Offenders.

Felony sentences received by the Department of Corrections in FY14, offenders sentenced to prison or probation (excludes revocations).

Missouri County Incarceration Rates for FY2014

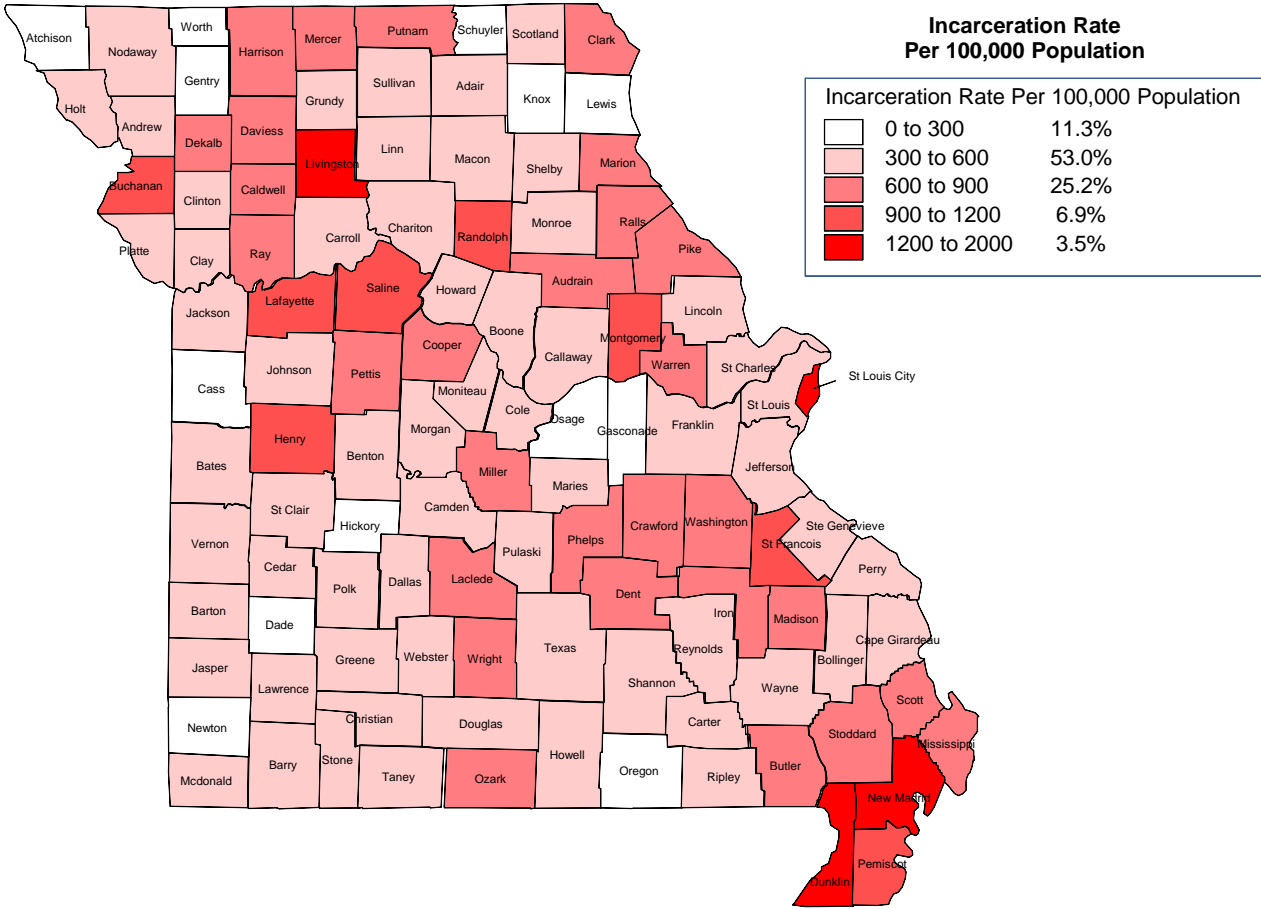

Felony Sentencing Rate per 100,000 Population by Sentencing County, FY2014

County	Rank	Felony Sentences	Population Estimate	Sentencing Rate	County	Rank	Felony Sentences	Population Estimate	Sentencing Rate
Adair	67	123	25,572	481.0	Livingston	4	155	14,871	1,042.3
Andrew	94	64	17,445	366.9	Macon	77	70	15,544	450.3
Atchison	50	29	5,449	532.2	Madison	61	62	12,431	498.8
Audrain	23	186	25,661	724.8	Maries	98	31	9,018	343.8
Barry	28	242	35,572	680.3	Marion	65	140	28,904	484.4
Barton	99	42	12,275	342.2	McDonald	84	92	22,558	407.8
Bates	19	127	16,550	767.4	Mercer	5	37	3,695	1,001.4
Benton	71	89	18,932	470.1	Miller	7	245	25,092	976.4
Bollinger	38	75	12,490	600.5	Mississippi	33	90	14,282	630.2
Boone	95	616	170,773	360.7	Moniteau	69	75	15,748	476.3
Buchanan	17	698	89,631	778.7	Monroe	89	35	8,774	398.9
Butler	46	235	43,083	545.5	Montgomery	18	92	11,965	768.9
Caldwell	27	64	9,097	703.5	Morgan	37	122	20,265	602.0
Callaway	55	228	44,359	514.0	New Madrid	3	203	18,365	1,105.4
Camden	47	235	43,862	535.8	Newton	97	204	58,845	346.7
Cape Girardeau	72	363	77,320	469.5	Nodaway	103	74	23,261	318.1
Carroll	58	46	9,127	504.0	Oregon	114	23	10,996	209.2
Carter	109	17	6,291	270.2	Osage	101	46	13,688	336.1
Cass	104	312	100,641	310.0	Ozark	42	54	9,560	564.9
Cedar	44	78	13,913	560.6	Pemiscot	6	175	17,823	981.9
Chariton	86	31	7,628	406.4	Perry	66	92	19,072	482.4
Christian	80	353	80,899	436.3	Pettis	39	253	42,205	599.5
Clark	74	32	6,910	463.1	Phelps	21	331	44,807	738.7
Clay	113	530	230,473	230.0	Pike	40	111	18,669	594.6
Clinton	106	63	20,571	306.3	Platte	96	333	93,310	356.9
Cole	36	462	76,699	602.4	Polk	49	165	30,974	532.7
Cooper	1	212	17,647	1,201.3	Pulaski	43	303	53,748	563.7
Crawford	2	272	24,543	1,108.3	Putnam	56	25	4,875	512.8
Dade	64	37	7,578	488.3	Ralls	22	75	10,192	735.9
Dallas	63	81	16,535	489.9	Randolph	9	229	24,940	918.2
Daviess	79	37	8,294	446.1	Ray	48	123	23,039	533.9
Dekalb	70	61	12,840	475.1	Reynolds	60	33	6,599	500.1
Dent	29	104	15,730	661.2	Ripley	45	78	14,032	555.9
Douglas	34	84	13,515	621.5	Saline	14	191	23,252	821.4
Dunklin	8	304	31,712	958.6	Schuyler	111	11	4,358	252.4
Franklin	62	502	101,816	493.0	Scotland	85	20	4,921	406.4
Gasconade	83	62	14,901	416.1	Scott	52	206	39,290	524.3
Gentry	110	18	6,775	265.7	Shannon	112	20	8,297	241.1
Greene	73	1,323	283,870	466.1	Shelby	53	32	6,177	518.1
Grundy	30	67	10,355	647.0	St Charles	105	1,144	373,495	306.3
Harrison	13	73	8,741	835.1	St Clair	54	49	9,487	516.5
Henry	11	200	22,059	906.7	St Francois	16	516	66,215	779.3
Hickory	107	26	9,305	279.4	St Louis	92	3,771	1,001,444	376.6
Holt	51	24	4,568	525.4	St Louis City	10	2,918	318,416	916.4
Howard	76	47	10,257	458.2	Ste Genevieve	59	89	17,778	500.6
Howell	41	240	40,393	594.2	Stoddard	20	223	29,780	748.8
Iron	82	44	10,344	425.4	Stone	78	140	31,297	447.3
Jackson	108	1,845	679,996	271.3	Sullivan	100	22	6,448	341.2
Jasper	81	507	116,398	435.6	Taney	35	330	53,575	616.0
Jefferson	91	875	221,396	395.2	Texas	32	163	25,636	635.8
Johnson	75	251	54,572	459.9	Vernon	24	151	20,949	720.8
Knox	115	8	4,067	196.7	Warren	15	264	32,999	800.0
Laclede	26	251	35,667	703.7	Washington	87	102	25,172	405.2
Lafayette	25	235	32,943	713.4	Wayne	57	68	13,404	507.3
Lawrence	31	247	38,185	646.9	Webster	68	175	36,466	479.9
Lewis	93	38	10,152	374.3	Worth	102	7	2,090	334.9
Lincoln	88	218	53,860	404.8	Wright	12	156	18,473	844.5
Linn	90	49	12,368	396.2	Total*		28,626	6,044,171	473.6

Source: US Census Bureau, Population Division, CO-EST00INT-01-29

Note: With each new issue of July 1 estimates, the census revise estimates for years back to the last census. Previously published estimates are superseded and archived. Offender populations exclude Out of State Offenders.

- Offenders with new felony sentences received by the DOC in FY14 for probation or prison, excludes revocations.

Missouri County Felony Sentencing Rates for FY2014

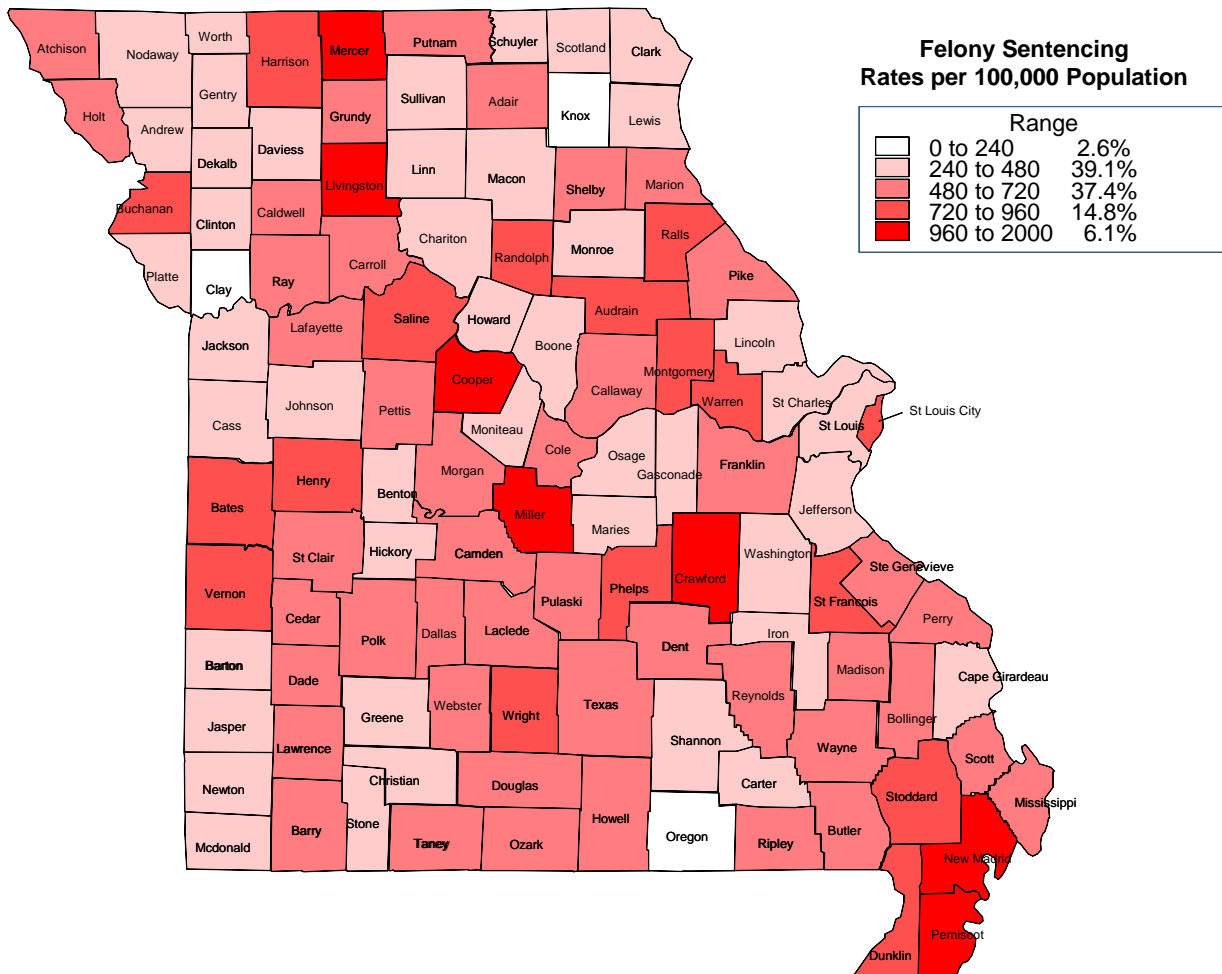

The Difference between Incarceration Rates and Felony Sentencing Rates

Incarceration rates count the number of offenders incarcerated for a felony offense on a particular day. Felony sentencing rates count the number of offenders sentenced to probation or prison for a new felony offense in a year. The incarceration rate includes offenders revoked from probation or parole and the rate is also influenced by the time offenders are incarcerated.

2. Institutional Population on June 30, 2014

Demographics

Institutional Population by Race, June 30, 2014

Race	Count			Percent		
	Female	Male	Total	Female	Male	Total
Asian	10	47	57	0.3%	0.2%	0.2%
Black	542	11,115	11,657	18.2%	38.4%	36.6%
Hispanic	63	539	602	2.1%	1.9%	1.9%
Native American	28	84	112	0.9%	0.3%	0.4%
Unknown	1	27	28	0.0%	0.1%	0.1%
White	2,333	17,100	19,433	78.4%	59.1%	60.9%
Total	2,977	28,912	31,889	100.0%	100.0%	100.0%

The percentage of black offenders among females (18.2%) is significantly lower than the percentage of black offenders among males (38.4%). Offenders identifying themselves as having a Hispanic ethnicity have been counted in the Hispanic race category.

Institutional Population by Current Age, June 30, 2014

Current Age	Count			Percent		
	Female	Male	Total	Female	Male	Total
Age 16	-	1	1	0.0%	0.0%	0.0%
Age 17	1	5	6	0.0%	0.0%	0.0%
Age 18 To 19	16	265	281	0.5%	0.9%	0.9%
Age 20 To 24	327	3,623	3,950	11.0%	12.5%	12.4%
Age 25 To 29	549	4,784	5,333	18.4%	16.5%	16.7%
Age 30 To 34	632	4,825	5,457	21.2%	16.7%	17.1%
Age 35 To 39	477	3,920	4,397	16.0%	13.6%	13.8%
Age 40 To 44	362	3,258	3,620	12.2%	11.3%	11.4%
Age 45 To 49	275	2,828	3,103	9.2%	9.8%	9.7%
Age 50 To 54	185	2,512	2,697	6.2%	8.7%	8.5%
Age 55 To 59	97	1,600	1,697	3.3%	5.5%	5.3%
Age 60 To 64	36	719	755	1.2%	2.5%	2.4%
Age 65 To 69	15	341	356	0.5%	1.2%	1.1%
Age 70 And Over	5	231	236	0.2%	0.8%	0.7%
Total	2,977	28,912	31,889	100.0%	100.0%	100.0%

On June 30, 2014, 39.1% of all offenders were 40 years of age or older, 30.9% of offenders were between the ages of 30 and 39, and 30 % of all offenders were 29 years of age or younger. In the female offender population, the age group with the largest percentage of offenders is from 30 to 34. In the male offender population, the age group with the largest percentage of offenders is from 30 to 34 years of age.

Institutional Population by Current Age, June 30, 2014

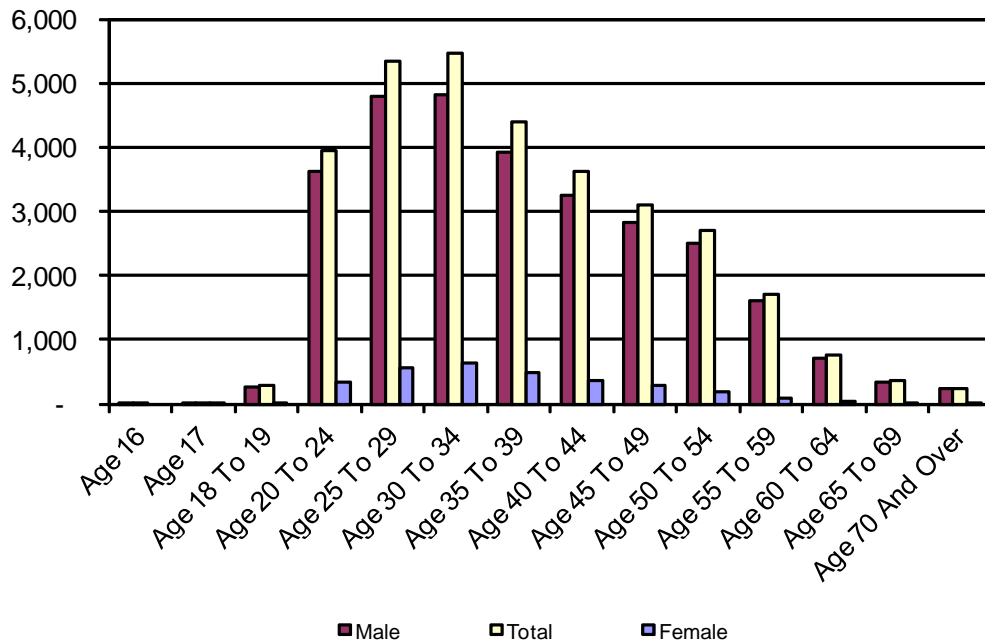

Incarcerated Aging Offenders (Age 50 and Over) FY2005 to FY2014

Total

	FY05	FY06	FY07	FY08	FY09	FY10	FY11	FY12	FY13	FY14
Age 50 and Over	3,158	3,535	3,833	4,201	4,551	4,519	4,827	5,229	5,486	5,744
Total Population	30,186	30,159	29,928	29,997	30,449	30,386	30,754	31,028	31,409	31,889
Percent of Aging Offenders	10.5%	11.7%	12.8%	14.0%	14.9%	14.9%	15.7%	16.9%	17.5%	18.0%
Average Age of Total Population	36.3	36.6	37.0	37.3	37.5	37.2	37.4	37.7	37.8	38.0

Female

	FY05	FY06	FY07	FY08	FY09	FY10	FY11	FY12	FY13	FY14
Age 50 and Over	166	204	229	251	258	255	255	275	312	338
Total Female Population	2,472	2,530	2,503	2,441	2,461	2,339	2,485	2,627	2,745	2,977
Percent of Female Aging Offenders	6.7%	8.1%	9.1%	10.3%	10.5%	10.9%	10.3%	10.5%	11.4%	11.4%
Average Age of Female Population	36.4	36.8	36.7	36.9	36.8	36.5	36.3	36.2	36.4	36.5

Male

	FY05	FY06	FY07	FY08	FY09	FY10	FY11	FY12	FY13	FY14
Age 50 and Over	2,992	3,331	3,604	3,950	4,293	4,264	4,572	4,954	5,174	5,406
Total Male Population	27,714	27,629	27,425	27,556	27,988	28,047	28,269	28,401	28,664	28,912
Percent of Male Aging Offenders	10.8%	12.1%	13.1%	14.3%	15.3%	15.2%	16.2%	17.4%	18.1%	18.7%
Average Age of Male Population	36.3	36.6	37.0	37.4	37.5	37.3	37.4	37.8	38.0	38.2

Institutional Population by Commitment Age, June 30, 2014

Commitment Age	Count			Percent		
	Female	Male	Total	Female	Male	Total
Age 13 To 15	1	17	18	0.0%	0.1%	0.1%
Age 16	4	68	72	0.1%	0.2%	0.2%
Age 17	9	417	426	0.3%	1.4%	1.3%
Age 18 To 19	97	2,827	2,924	3.3%	9.8%	9.2%
Age 20 To 24	593	6,773	7,366	19.9%	23.4%	23.1%
Age 25 To 29	642	5,020	5,662	21.6%	17.4%	17.8%
Age 30 To 34	554	4,225	4,779	18.6%	14.6%	15.0%
Age 35 To 39	395	3,123	3,518	13.3%	10.8%	11.0%
Age 40 To 44	304	2,415	2,719	10.2%	8.4%	8.5%
Age 45 To 49	196	1,847	2,043	6.6%	6.4%	6.4%
Age 50 To 54	117	1,214	1,331	3.9%	4.2%	4.2%
Age 55 To 59	48	550	598	1.6%	1.9%	1.9%
Age 60 To 64	13	239	252	0.4%	0.8%	0.8%
Age 65 To 69	4	121	125	0.1%	0.4%	0.4%
Age 70 And Over	-	56	56	0.0%	0.2%	0.2%
Total	2,977	28,912	31,889	100.0%	100.0%	100.0%

Of offenders incarcerated on June 30, 2014, 23.1% were between 20 and 24 years of age at the time of commitment, while 10.8% of incarcerated offenders were less than 20 years old at the time of commitment. Commitment age is the age on admission for a new commitment cycle.

Offender Classification

‘Unclassified’ includes recently admitted offenders who have not completed the classification process and offenders sentenced to 120 day programs. 120 day offenders do not receive a full classification upon admission due to the expected short prison stay. There is a statutory requirement for the offenders to be released within 120 days of admission if they successfully complete the program.

Educational Attainment as of June 30, 2014

	Count			Percent**		
	Female	Male	Total	Female	Male	Total
HSD/GED	1,922	18,787	20,709	66.5%	68.4%	68.2%
9-12th Grade	172	1,781	1,953	5.9%	6.5%	6.4%
6-8th Grade	325	2,457	2,782	11.2%	8.9%	9.2%
4-5th Grade	173	1,602	1,775	6.0%	5.8%	5.8%
0-3rd Grade*	300	2,857	3,157	10.4%	10.4%	10.4%
Unclassified	85	1,428	1,513			
Total	2,977	28,912	31,889	100.0%	100.0%	100.0%

*Includes offenders whose educational attainment has not been documented.

Vocational Readiness as of June 30, 2014

	Count			Percent**		
	Female	Male	Total	Female	Male	Total
Trained & Skilled	528	3,212	3,740	18.3%	11.7%	12.3%
Skilled	860	7,686	8,546	29.7%	28.0%	28.1%
Semi-skilled	499	8,798	9,297	17.3%	32.0%	30.6%
Unskilled	642	3,752	4,394	22.2%	13.7%	14.5%
No Skills or Training	363	4,036	4,399	12.6%	14.7%	14.5%
Unclassified	85	1,428	1,513			
Total	2,977	28,912	31,889	100.0%	100.0%	100.0%

Health Problems as of June 30, 2014

	Count			Percent**		
	Female	Male	Total	Female	Male	Total
No Medical Problems	1,314	14,226	15,540	45.4%	51.8%	51.2%
Routine Sick Calls	1,195	11,151	12,346	41.3%	40.6%	40.6%
Daily Nursing	118	1,122	1,240	4.1%	4.1%	4.1%
24-hour Nursing	257	947	1,204	8.9%	3.4%	4.0%
Residential Unit	8	38	46	0.3%	0.1%	0.2%
Unclassified	85	1,428	1,513			
Total	2,977	28,912	31,889	100.0%	100.0%	100.0%

Mental Health Problems as of June 30, 2014

	Count			Percent**		
	Female	Male	Total	Female	Male	Total
No Mental Health Problems	1,377	15,172	16,549	47.6%	55.2%	54.5%
Mild Impairment	566	8,229	8,795	19.6%	29.9%	29.0%
Clinic Care/Medication	922	3,702	4,624	31.9%	13.5%	15.2%
Serious Functional Impairment	27	362	389	0.9%	1.3%	1.3%
Severe Functional Impairment	-	19	19	0.0%	0.1%	0.1%
Unclassified	85	1,428	1,513			
Total	2,977	28,912	31,889	100.0%	100.0%	100.0%

Custody Level on June 30, 2014

	Count			Percent**		
	Female	Male	Total	Female	Male	Total
C-1	1,491	9,880	11,371	51.6%	35.9%	37.4%
C-2	969	9,930	10,899	33.5%	36.1%	35.9%
C-3	432	7,674	8,106	14.9%	27.9%	26.7%
Unclassified	85	1,428	1,513			
Total	2,977	28,912	31,889	100.0%	100.0%	100.0%

In May 2013 a new classification system was introduced that reduced the number of custody levels from five to three. The offender's custody is still determined by length of sentence and institutional behavior. Offenders with a low risk assessment will be Level I custody if the time to release is less than six years. Offenders with low risk but with six to twelve years to release will be Level II custody (medium) and offenders with more than twelve years to release will be level III (maximum).

A low custody level will be overridden for offenders with poor institutional adjustment, pending charges and sex offenders who have not completed the Missouri Sex Offender Program.

At the time of the snapshot many offenders will not have been classified on the new system.

Female offenders are not housed by custody level.

Substance Abuse Classification Assessment and Treatment Needs as of June 30, 2014

Most Recent SACA	Count			Percent**		
	Female	Male	Total	Female	Male	Total
No Assessment	92	3,002	3,094			
No Substance Abuse	279	2,729	3,008	9.7%	10.5%	10.4%
Slight-Requires SA education	237	3,248	3,485	8.2%	12.5%	12.1%
Moderate-Requires short term treatment	597	7,489	8,086	20.7%	28.9%	28.1%
Significant-Requires intermediate treatment (6 months)	1,328	9,719	11,047	46.0%	37.5%	38.4%
Severe/chronic-Requires long term treatment (12 month)	444	2,725	3,169	15.4%	10.5%	11.0%
Total	2,977	28,912	31,889	100.0%	100.0%	100.0%

*Percent calculation excludes offenders with No Assessment.

** Percent excludes unclassified offenders.

In 2003 the department introduced the substance abuse screening instrument but not all long stay offenders have been assessed to date. Most assessments are completed on admission to prison and on start of field supervision (probation or parole).

3. Sentencing

Top Twenty Sentencing Counties

Top Twenty Sentencing Counties - Total

Rank	County	Count	Average Sentence (yrs)	Percent of Total
1	ST. LOUIS CITY	4,769	16.8	15.0%
2	ST. LOUIS CNTY	3,242	13.9	10.2%
3	JACKSON	2,960	16.5	9.3%
4	GREENE	1,620	11.8	5.1%
5	ST. CHARLES	1,220	12.4	3.8%
6	BOONE	923	11.9	2.9%
7	BUCHANAN	869	10.7	2.7%
8	CLAY	728	12.3	2.3%
9	JEFFERSON	697	11.1	2.2%
10	ST. FRANCOIS	680	12.1	2.1%
11	JASPER	506	11.6	1.6%
12	DUNKLIN	411	9.4	1.3%
13	COLE	409	11.7	1.3%
14	CAPE GIRARDEAU	372	11.5	1.2%
15	LAFAYETTE	355	11.7	1.1%
16	PLATTE	339	13.8	1.1%
17	FRANKLIN	336	9.4	1.1%
18	BUTLER	321	8.9	1.0%
19	TANEY	311	10.2	1.0%
20	PHELPS	304	11.8	1.0%
Total Top 20 Counties		21,372	13.8	67.0%
Total All Other Counties		10,517	10.5	33.0%
Total All Counties		31,889	12.7	100.0%

Life sentences computed as 30 years

Top Twenty Sentencing Counties - Females

Rank	County	Count	Average Sentence (yrs)	Percent of Total
1	ST. LOUIS CNTY	231	8.5	7.8%
2	GREENE	182	9.0	6.1%
3	ST. LOUIS CITY	176	13.9	5.9%
4	ST. CHARLES	147	7.9	4.9%
5	JACKSON	109	12.2	3.7%
6	BUCHANAN	107	7.0	3.6%
7	ST. FRANCOIS	96	10.7	3.2%
8	BOONE	91	7.9	3.1%
9	JEFFERSON	80	7.7	2.7%
10	CLAY	79	8.3	2.7%
11	DUNKLIN	63	6.5	2.1%
12	BUTLER	46	6.6	1.5%
13	FRANKLIN	44	6.9	1.5%
14	LAFAYETTE	42	11.0	1.4%
15	SALINE	40	9.3	1.3%
16	COLE	38	7.7	1.3%
17	JASPER	38	8.2	1.3%
18	CAPE GIRARDEAU	37	6.5	1.2%
19	CHRISTIAN	37	5.7	1.2%
20	LACLEDE	37	9.2	1.2%
Total Top 20 Counties		1,720	9.0	57.8%
Total All Other Counties		1,257	8.3	42.2%
Total All Counties		2,977	8.7	100.0%

Life sentences computed as 30 years

Top Twenty Sentencing Counties - Males

Rank	County	Count	Average Sentence (yrs)	Percent of Total
1	ST. LOUIS CITY	4,593	16.9	15.9%
2	ST. LOUIS CNTY	3,011	14.3	10.4%
3	JACKSON	2,851	16.7	9.9%
4	GREENE	1,438	12.2	5.0%
5	ST. CHARLES	1,073	13.0	3.7%
6	BOONE	832	12.3	2.9%
7	BUCHANAN	762	11.2	2.6%
8	CLAY	649	12.8	2.2%
9	JEFFERSON	617	11.6	2.1%
10	ST. FRANCOIS	584	12.4	2.0%
11	JASPER	468	11.9	1.6%
12	COLE	371	12.1	1.3%
13	DUNKLIN	348	9.9	1.2%
14	CAPE GIRARDEAU	335	12.1	1.2%
15	LAFAYETTE	313	11.9	1.1%
16	PLATTE	309	14.0	1.1%
17	FRANKLIN	292	9.8	1.0%
18	TANEY	276	10.4	1.0%
19	BUTLER	275	9.2	1.0%
20	PHELPS	273	12.3	0.9%
Total Top 20 Counties		19,670	14.2	68.0%
Total All Other Counties		9,242	10.9	32.0%
Total All Counties		28,912	13.1	100.0%

Life sentences computed as 30 years

Incarcerated on June 30, 2014 by Sentencing County

County	Count	Average Sentence	Percent of Total
ADAIR	265	4.6	0.5%
ANDREW	57	3.6	0.1%
ATCHISON	40	5.0	0.1%
AUDRAIN	364	4.9	0.7%
BARRY	464	4.8	0.9%
BARTON	123	4.8	0.2%
BATES	261	4.8	0.5%
BENTON	116	4.6	0.2%
BOLLINGER	113	5.0	0.2%
BOONE	1,446	4.4	2.9%
BUCHANAN	727	3.5	1.5%
BUTLER	398	4.6	0.8%
CALDWELL	52	5.0	0.1%
CALLAWAY	416	4.6	0.8%
CAMDEN	487	5.0	1.0%
CAPE GIRARD	621	4.9	1.2%
CARROLL	92	4.8	0.2%
CARTER	26	4.0	0.1%
CASS	605	5.0	1.2%
CEDAR	189	5.0	0.4%
CHARITON	75	4.9	0.2%
CHRISTIAN	640	4.9	1.3%
CLARK	97	4.9	0.2%
CLAY	758	4.8	1.5%
CLINTON	121	5.0	0.2%
COLE	593	4.7	1.2%
COOPER	229	4.8	0.5%
CRAWFORD	427	4.7	0.9%
DADE	69	4.9	0.1%
DALLAS	100	4.7	0.2%
DAVISS	78	5.0	0.2%
DEKALB	63	5.0	0.1%
DENT	218	4.3	0.4%
DOUGLAS	99	3.9	0.2%
DUNKLIN	565	3.7	1.1%
FRANKLIN	1,128	5.0	2.3%
GASCONADE	133	5.0	0.3%
GENTRY	20	5.1	0.0%
GREENE	2,750	4.9	5.5%
GRUNDY	94	4.9	0.2%
HARRISON	104	4.9	0.2%
HENRY	367	4.6	0.7%
HICKORY	56	4.7	0.1%
HOLT	42	4.9	0.1%
HOWARD	63	5.0	0.1%
HOWELL	328	3.8	0.7%
IRON	100	4.7	0.2%
JACKSON	2,710	3.1	5.4%
JASPER	1,011	4.8	2.0%
JEFFERSON	1,774	4.8	3.6%
JOHNSON	447	5.0	0.9%
KNOX	17	4.5	0.0%
LACLEDE	470	5.0	0.9%
LAFAYETTE	524	4.7	1.1%
LAWRENCE	392	5.0	0.8%
LEWIS	87	5.0	0.2%
LINCOLN	552	4.4	1.1%
LINN	87	4.7	0.2%

County	Count	Average Sentence	Percent of Total
LINN	87	4.7	0.2%
LIVINGSTON	130	5.0	0.3%
MACON	170	4.8	0.3%
MADISON	126	4.8	0.3%
MARIES	71	4.9	0.1%
MARION	279	5.0	0.6%
MCDONALD	172	4.8	0.3%
MERCER	43	5.0	0.1%
MILLER	438	5.0	0.9%
MISSISSIPPI	232	4.8	0.5%
MONITEAU	136	5.1	0.3%
MONROE	67	5.0	0.1%
MONTGOMERY	193	4.8	0.4%
MORGAN	286	5.0	0.6%
NEW MADRID	404	4.6	0.8%
NEWTON	351	4.8	0.7%
NODAWAY	179	5.0	0.4%
OREGON	54	3.9	0.1%
OSAGE	58	4.9	0.1%
OZARK	57	4.1	0.1%
PEMISCOT	481	4.2	1.0%
PERRY	255	5.0	0.5%
PETIS	322	4.9	0.6%
PHELPS	668	4.8	1.3%
PIKE	239	4.9	0.5%
PLATTE	297	3.7	0.6%
POLK	301	4.7	0.6%
PULASKI	371	4.9	0.7%
PUTNAM	48	4.9	0.1%
RALLS	60	5.0	0.1%
RANDOLPH	377	4.7	0.8%
RAY	268	4.9	0.5%
REYNOLDS	62	3.9	0.1%
RIPLEY	148	4.8	0.3%
SALINE	366	4.8	0.7%
SCHUYLER	32	5.0	0.1%
SCOTLAND	52	4.9	0.1%
SCOTT	731	4.7	1.5%
SHANNON	43	4.1	0.1%
SHELBY	68	5.0	0.1%
ST. CHARLES	2,625	4.8	5.3%
ST. CLAIR	106	4.8	0.2%
ST. FRANCOIS	758	5.0	1.5%
ST. LOUIS CITY	3,557	3.4	7.1%
ST. LOUIS CNTY	6,354	4.8	12.8%
STE. GENEVIEVE	200	4.9	0.4%
STODDARD	355	4.6	0.7%
STONE	349	4.8	0.7%
SULLIVAN	37	4.7	0.1%
TANEY	699	4.9	1.4%
TEXAS	249	4.7	0.5%
VERNON	227	4.8	0.5%
WARREN	543	4.9	1.1%
WASHINGTON	317	4.9	0.6%
WAYNE	151	4.9	0.3%
WEBSTER	217	4.9	0.4%
WORTH	11	5.0	0.0%
WRIGHT	162	4.0	0.3%

Offense Groups

Offenders Incarcerated by Offense Group, June 30, 2014

Offense Group	Count			Percent		
	Female	Male	Total	Female	Male	Total
Violent	733	11,249	11,982	24.6%	38.9%	37.6%
Sex and Child Abuse	134	4,593	4,727	4.5%	15.9%	14.8%
Nonviolent	1,066	7,162	8,228	35.8%	24.8%	25.8%
Drug	926	4,810	5,736	31.1%	16.6%	18.0%
DWI	118	1,098	1,216	4.0%	3.8%	3.8%
Total	2,977	28,912	31,889	100.0%	100.0%	100.0%

Average Sentence by Offense Group, June 30, 2014

Offense Group	Female	Male	Total
Violent	14.7	17.5	17.3
Sex and Child Abuse	10.8	17.3	17.2
Nonviolent	6.1	7.1	7.0
Drug	7.0	9.2	8.8
DWI	5.7	6.7	6.6
Total	8.7	13.1	12.7

Note: Violent offenses include homicide, robbery, assault, kidnapping, arson 1st, armed criminal action and serious weapons offenses (felony class A or B). Sex offenses include RSMo 566 sex offenses and RSMo 568 child abuse offenses, excluding non-support. Drug offenses include RSMo 195 offenses. DWI includes BAC offenses. Nonviolent offenses are other offenses including property offenses, public order offenses, other weapons offenses and other traffic offenses. Life sentences are computed at 30 years.

Offenders Incarcerated by Felony Class, June 30, 2014

Felony Class	Count			Percent		
	Female	Male	Total	Female	Male	Total
A	408	7,521	7,929	13.7%	26.0%	24.9%
B	706	7,062	7,768	23.7%	24.4%	24.4%
C	1,629	10,168	11,797	54.7%	35.2%	37.0%
D	178	1,363	1,541	6.0%	4.7%	4.8%
Interstate	55	34	89	1.8%	0.1%	0.3%
Unclassified	1	2,764	2,765	0.0%	9.6%	8.7%
Total	2,977	28,912	31,889	100.0%	100.0%	100.0%

Average Sentence by Felony Class, June 30, 2014

Offense Group	Female	Male	Total
A	20.0	22.3	22.2
B	9.3	11.0	10.8
C	5.9	7.0	6.9
D	3.8	4.3	4.2
Interstate	-	-	-
Unclassified	16.0	20.2	20.1
Total	8.7	13.1	12.7

Offenders Serving Life Sentences by Race, June 30, 2014

	Asian	Black	Hispanic	Native American	White	Total
Life without Parole	3	609	11	7	481	1,111
Life with Parole	1	876	32	6	804	1,720
Total	4	1,485	43	13	1,285	2,831

Offenders Serving Life Sentences by Gender, June 30, 2014

	Female	Male	Total
Life without Parole	45	1,066	1,111
Life with Parole	58	1,662	1,720
Total	103	2,728	2,831

Top Twenty Offenses

All Offenders

Top Twenty Offenses: All Offenders Incarcerated on June 30, 2014

Rank	Missouri Charge Code	Offense Description	Count	Average Sentence (yrs)	Percent of Total
1	32465	DIST DEL MANUF CONTR SUB	2,593	10.1	8.1%
2	12010	ROBBERY 1ST DEGREE	2,513	17.1	7.9%
3	14020	BURGLARY 2ND DEG	2,191	7.3	6.9%
4	32450	POSS CONTROLLED SUBSTANCE-FELONY	2,180	6.3	6.8%
5	10031	MURDER 2ND DEGREE	2,017	25.2	6.3%
6	12020	ROBBERY 2ND DEGREE	1,237	10.6	3.9%
7	15021	THEFT-\$500/MORE-LESS \$25000	1,231	6.5	3.9%
8	10021	MURDER 1ST DEGREE	1,096	29.6	3.4%
9	14010	BURGLARY 1ST DEG	924	10.4	2.9%
10	13011	ASLT 1ST-SER PHY INJURY	740	19.9	2.3%
11	13031	ASSAULT 2ND DEGREE	714	7.3	2.2%
12	13029	DOMESTIC ASSAULT-2ND DEGREE	696	6.2	2.2%
13	18010	FORGERY	669	6.5	2.1%
14	23013	TAMPER WITH MOTOR VEH-1ST DEG	603	6.1	1.9%
15	22107	CHILD MOLEST-1ST DEGREE	568	10.4	1.8%
16	11097	STAT SODOMY-1ST DEG-PERS UND 14	493	16.7	1.5%
17	47417	DWI-ALCOHOL - CHRONIC OFFENDER	493	8.7	1.5%
18	11095	STATUTORY SODOMY - FIRST DEGREE	489	17.6	1.5%
19	47418	DWI-ALCOHOL -AGGRAVATED OFFENDER	403	5.9	1.3%
20	13020	ASSAULT 1ST DEG	374	11.6	1.2%
Total Top 20 Offenses			22,224	12.6	69.7%
Total All Other Offenses			9,641	13.0	30.3%
Total All Offenses			31,865	12.7	100.0%

Life sentences computed as 30 years. Offense counts include attempt, accessory and conspiracy, which are sentenced at one felony class lower.

By Gender

Top Twenty Offenses: Female Offenders Incarcerated on June 30, 2014

Rank	Missouri Charge Code	Offense Description	Count	Average Sentence (yrs)	Percent of Total
1	32450	POSS CONTROLLED SUBSTANCE-FELONY	454	5.0	15.3%
2	32465	DIST DEL MANUF CONTR SUB	354	9.1	11.9%
3	15021	THEFT-\$500/MORE-LESS \$25000	262	6.3	8.8%
4	18010	FORGERY	220	6.0	7.4%
5	10031	MURDER 2ND DEGREE	178	23.3	6.0%
6	14020	BURGLARY 2ND DEG	165	6.3	5.5%
7	12020	ROBBERY 2ND DEGREE	89	8.3	3.0%
8	12010	ROBBERY 1ST DEGREE	78	13.1	2.6%
9	13031	ASSAULT 2ND DEGREE	56	7.0	1.9%
10	23013	TAMPER WITH MOTOR VEH-1ST DEG	55	4.1	1.8%
11	10021	MURDER 1ST DEGREE	51	26.0	1.7%
12	15025	THEFT/STEAL CREDIT CARD OR LETTER	48	5.8	1.6%
13	13011	ASLT 1ST-SER PHY INJURY	47	16.3	1.6%
14	14010	BURGLARY 1ST DEG	46	8.6	1.5%
15	19013	PASSING BAD CHECK-\$500 OR MORE	43	7.6	1.4%
16	47410	DWI/ALCOHOL	38	3.7	1.3%
17	47418	DWI-ALCOHOL -AGGRAVATED OFFENDER	37	5.9	1.2%
18	26045	ENDANGERING WELFARE OF A CHILD-1S	34	6.0	1.1%
19	24015	RECEIVING STOLEN PROPERTY	27	4.5	0.9%
20	47417	DWI-ALCOHOL - CHRONIC OFFENDER	27	8.7	0.9%
Total Top 20 Female Offenses			2,309	8.7	77.6%
Total All Other Female Offenses			668	8.8	22.4%
Total All Female Offenses			2,977	8.7	100.0%

Life sentences computed as 30 years. Offense counts include attempt, accessory and conspiracy, which are sentenced at one felony class lower.

Top Twenty Offenses: Male Offenders Incarcerated on June 30, 2014

Rank	Missouri Charge Code	Offense Description	Count	Average Sentence (yrs)	Percent of Total
1	12010	ROBBERY 1ST DEGREE	2,435	17.3	8.4%
2	32465	DIST DEL MANUF CONTR SUB	2,239	10.3	7.7%
3	14020	BURGLARY 2ND DEG	2,026	7.4	7.0%
4	10031	MURDER 2ND DEGREE	1,839	25.4	6.4%
5	32450	POSS CONTROLLED SUBSTANCE-FELON	1,726	6.6	6.0%
6	12020	ROBBERY 2ND DEGREE	1,148	10.7	4.0%
7	10021	MURDER 1ST DEGREE	1,045	29.8	3.6%
8	15021	THEFT-\$500/MORE-LESS \$25000	969	6.5	3.4%
9	14010	BURGLARY 1ST DEG	878	10.5	3.0%
10	13011	ASLT 1ST-SER PHY INJURY	693	20.1	2.4%
11	13029	DOMESTIC ASSAULT-2ND DEGREE	672	6.3	2.3%
12	13031	ASSAULT 2ND DEGREE	658	7.4	2.3%
13	22107	CHILD MOLEST-1ST DEGREE	564	10.4	2.0%
14	23013	TAMPER WITH MOTOR VEH-1ST DEG	548	6.3	1.9%
15	11097	STAT SODOMY-1ST DEG-PERS UND 14	483	16.8	1.7%
16	11095	STATUTORY SODOMY - FIRST DEGREE	481	17.6	1.7%
17	47417	DWI-ALCOHOL - CHRONIC OFFENDER	466	8.7	1.6%
18	18010	FORGERY	449	6.8	1.6%
19	47418	DWI-ALCOHOL - AGGRAVATED OFFEND	366	5.9	1.3%
20	13020	ASSAULT 1ST DEG	349	11.6	1.2%
Total Top 20 Male Offenses			20,034	12.9	69.3%
Total All Other Male Offenses			8,854	13.5	30.6%
Total All Male Offenses			28,912	13.1	100.0%

Life sentences computed as 30 years. Offense counts include attempt, accessory and conspiracy, which are sentenced at one felony class lower.

By Race

Top Twenty Offenses: Black Offenders Incarcerated on June 30, 2014

Rank	Missouri Charge Code	Offense Description	Count	Average Sentence (yrs)	Percent of Total	Percent of Total
1	12010	ROBBERY 1ST DEGREE	1,846	17.1	15.8%	15.8%
2	10031	MURDER 2ND DEGREE	1,162	24.7	10.0%	10.0%
3	12020	ROBBERY 2ND DEGREE	757	10.6	6.5%	6.5%
4	32465	DIST DEL MANUF CONTR SUB	723	10.4	6.2%	6.2%
5	10021	MURDER 1ST DEGREE	596	29.9	5.1%	5.1%
6	14020	BURGLARY 2ND DEG	576	7.9	4.9%	4.9%
7	32450	POSS CONTROLLED SUBSTANCE-FELON	485	7.8	4.2%	4.2%
8	13011	ASLT 1ST-SER PHY INJURY	405	19.8	3.5%	3.5%
9	14010	BURGLARY 1ST DEG	366	10.3	3.1%	3.1%
10	15021	THEFT-\$500/MORE-LESS \$25000	286	6.8	2.5%	2.5%
11	13031	ASSAULT 2ND DEGREE	219	7.0	1.9%	1.9%
12	13029	DOMESTIC ASSAULT-2ND DEGREE	205	6.6	1.8%	1.8%
13	31010	ARMED CRIMINAL ACTION	195	18.7	1.7%	1.7%
14	32500	TRAFFIC IN DRUG/ATTEMPT-2ND DEGR	189	11.4	1.6%	1.6%
15	13020	ASSAULT 1ST DEG	177	11.4	1.5%	1.5%
16	32495	TRAFFIC IN DRUG/ATTEMPT-2ND DEGR	157	13.9	1.3%	1.3%
17	11010	RAPE/ATMPT RAPE W/ WEAPON	136	28.0	1.2%	1.2%
18	23013	TAMPER WITH MOTOR VEH-1ST DEG	136	6.7	1.2%	1.2%
19	18010	FORGERY	123	6.4	1.1%	1.1%
20	11008	FORCIBLE RAPE - FORCIBLE COMPULSI	110	23.7	0.9%	0.9%
Total Top 20 Black Offenses			8,849	15.5	75.9%	75.9%
Total All Other Black Offenses			2,801	14.6	24.0%	24.0%
Total All Black Offenses			11,657	15.2	100.0%	100.0%

Life sentences computed as 30 years. Offense counts include attempt, accessory and conspiracy, which are sentenced at one felony class lower.

**Top Twenty Offenses: White, Hispanic, Native American & Asian Offenders
Incarcerated on June 30, 2014**

Rank	Missouri Charge Code	Offense Description	Count	Average Sentence (yrs)	Percent of Total
1	32465	DIST DEL MANUF CONTR SUB	1,870	10.0	9.2%
2	32450	POSS CONTROLLED SUBSTANCE-FELONY	1,695	5.8	8.4%
3	14020	BURGLARY 2ND DEG	1,615	7.1	8.0%
4	15021	THEFT-\$500/MORE-LESS \$25000	945	6.4	4.7%
5	10031	MURDER 2ND DEGREE	855	25.8	4.2%
6	12010	ROBBERY 1ST DEGREE	667	17.1	3.3%
7	14010	BURGLARY 1ST DEG	558	10.6	2.8%
8	18010	FORGERY	546	6.5	2.7%
9	10021	MURDER 1ST DEGREE	500	29.4	2.5%
10	22107	CHILD MOLEST-1ST DEGREE	500	10.5	2.5%
11	13031	ASSAULT 2ND DEGREE	495	7.5	2.4%
12	13029	DOMESTIC ASSAULT-2ND DEGREE	491	6.1	2.4%
13	12020	ROBBERY 2ND DEGREE	480	10.5	2.4%
14	23013	TAMPER WITH MOTOR VEH-1ST DEG	467	5.9	2.3%
15	47417	DWI-ALCOHOL - CHRONIC OFFENDER	460	8.7	2.3%
16	11097	STAT SODOMY-1ST DEG-PERS UND 14	405	16.9	2.0%
17	11095	STATUTORY SODOMY - FIRST DEGREE	382	18.0	1.9%
18	47418	DWI-ALCOHOL - AGGRAVATED OFFENDER	350	6.0	1.7%
19	13011	ASLT 1ST-SER PHY INJURY	335	20.1	1.7%
20	47410	DWI/ALCOHOL	236	3.7	1.2%
Total Top 20 Non-Black Offenses			13,852	10.9	68.5%
Total All Other Non-Black Offenses			6,290	12.1	31.1%
Total All Non-Black Offenses			20,232	11.2	100.0%

Life sentences computed as 30 years. Offense counts include attempt, accessory and conspiracy, which are sentenced at one felony class lower.

Dangerous Felony Offenses

Incarcerated Offenders who are Dangerous Felons FY2005 to FY2014

RSMO	Offense	FY2005	FY2006	FY2007	FY2008	FY2009	FY2010	FY2011	FY2012	FY2013	FY2014
565.021	10031 MURDER 2ND DEGREE	954	1,044	1,115	1,194	1,308	1,392	1,461	1,533	1,562	1,618
565.021	10035 MURDER 2ND DEG-VEHICULAR/INTOX	-	2	2	5	8	9	10	10	10	10
565.050	13011 ASLT 1ST-SER PHY INJURY	472	484	498	539	570	596	620	641	672	669
565.050	13020 ASSAULT 1ST DEG	375	375	364	393	396	394	390	374	375	359
565.072	13009 DOM ASSLT 1ST DEG SER INJ	2	7	13	26	42	52	65	74	83	90
565.072	13015 DOMESTIC ASSLT 1ST DEGREE	11	20	39	53	72	75	81	82	87	85
565.072	13018 DOMESTIC ASLT-1ST DEG-PRIOR	-	-	-	2	2	4	3	3	2	3
565.072	13021 DOMESTIC ASSAULT-1ST DEG-PERSISTE	-	1	-	-	-	1	1	3	4	6
565.081	13100 ASSAULT/ATMPT ON L/E, ETC. 1ST DE	9	19	30	39	48	50	52	62	66	72
565.110	16010 KIDNAPPING	63	65	63	69	68	64	57	57	42	45
565.110	16020 KIDNAP-FACIL FEL/INJURY/TERROR	77	82	97	101	107	101	93	90	90	90
565.115	16025 CHILD KIDNAPPING	-	-	-	4	5	8	8	11	11	13
565.180	26165 ELDER ABUSE-1ST DEGREE	1	2	2	3	3	3	3	3	3	3
566.030	11005 FORC RAPE-INJ/WEP->1PRSN/VIC<12	7	10	17	21	33	39	41	44	50	53
566.030	11008 FORCIBLE RAPE	15	24	42	62	85	110	122	140	157	178
566.030	11010 RAPE WITH A WEAPON	108	105	102	101	101	97	89	88	82	75
566.030	11012 ATTEMPT FORCIBLE RAPE	2	2	3	6	6	7	7	8	9	12
566.030	11015 RAPE	123	124	125	129	124	121	117	111	108	103
566.030	11016 ATM FORC RAPE-WEP/INJ->1/VIC<12	-	2	2	2	4	3	4	5	5	5
566.032	11025 STAT RAPE-1ST DEG-PERS UNDER 14	9	14	22	26	33	38	39	46	48	45
566.032	11032 STAT RAPE-1ST-WEAP/MULTI-UND 12	1	6	12	15	25	30	40	50	59	71
566.060	11070 SODOMY - PHYS INJ/WEAPON	15	13	11	10	8	7	7	6	6	6
566.060	11071 FORC SODOMY-W WPN OR INJ	48	47	43	40	41	40	38	37	34	33
566.060	11075 SODOMY	83	75	72	76	66	59	52	49	48	47
566.060	11082 FORC SODOMY-WEP/INJ->1 PER/VIC<12	1	2	5	8	12	16	20	21	24	27
566.060	11084 FORCIBLE SODOMY-DEV SEXUAL INT	14	20	32	35	48	57	72	78	87	96
566.060	11086 ATM FORC SOD-WEP/INJ->1PER/VIC<12	-	-	-	1	1	1	1	1	1	-
566.060	11088 ATTEMPT FORCIBLE SODOMY	1	1	1	1	1	3	3	3	5	5
566.062	11095 STATUTORY SODOMY - FIRST DEGREE	6	15	26	53	97	151	203	258	315	367
566.062	11097 STAT SODOMY-1ST DEG-PERS UND 14	20	40	63	86	122	146	160	177	188	189
568.060	26054 ABUSE CHILD-RSLT IN DEATH	4	4	6	8	9	12	15	19	21	22
569.020	12010 ROBBERY 1ST DEGREE	1,594	1,671	1,728	1,841	1,996	2,051	2,085	2,147	2,149	2,169
569.040	17010 ARSON 1ST DEGREE	51	56	57	53	47	39	36	34	42	42
569.040	17012 ARSON 1ST PHY INJ/DEATH	3	3	3	3	3	4	4	5	6	6
Total Dangerous Felons Incarcerated		4,069	4,335	4,595	5,005	5,491	5,780	5,999	6,270	6,451	6,614
Total Population Incarcerated		30,186	30,159	29,928	29,997	30,449	30,386	30,754	31,028	31,408	31,889
Percent of Total Population Who Are Dangerous Felons		13.5%	14.4%	15.4%	16.7%	18.0%	19.0%	19.5%	20.2%	20.5%	20.7%

Dangerous felony offenses are defined in 556.061 RSMo. Dangerous felons are required to serve at least 85% of the sentence before parole eligibility.

The percent of incarcerated offenders who are dangerous felons has increased from 13.5% in FY2005 to 20.7% in FY2014. Robbery 1st degree remains the most populous charge among dangerous felonies. Also note that Murder 1st degree is not a dangerous felony. The penalty for Murder 1st degree is capital punishment or life without parole.

Incarcerated Offenders Serving Life Sentences FY2005 to FY2014

	FY05	FY06	FY07	FY08	FY09	FY10	FY11	FY12	FY13	FY14
Life without Parole	901	938	957	955	995	1,023	1,041	1,062	1,088	1,111
Life with Parole	1,564	1,593	1,615	1,632	1,647	1,671	1,680	1,698	1,711	1,720
Total	2,465	2,531	2,572	2,587	2,642	2,694	2,721	2,760	2,799	2,831

4. Comparison with the Institutional Population of June 30, 2009

By Offense Group

Five Year Comparison of Institutional Population by Offense Group

Offense Group	FY2009			FY2014			Percent Change		
	Female	Male	Total	Female	Male	Total	Female	Male	Total
Violent	698	10,918	11,616	733	11,249	11,982	5.0%	3.0%	3.2%
Sex and Child Abuse	129	4,531	4,660	134	4,593	4,727	3.9%	1.4%	1.4%
Nonviolent	862	6,534	7,396	1,066	7,162	8,228	23.7%	9.6%	11.2%
Drug	683	4,930	5,613	926	4,810	5,736	35.6%	-2.4%	2.2%
DWI	89	1,075	1,164	118	1,098	1,216	32.6%	2.1%	4.5%
Total	2,461	27,988	30,449	2,977	28,912	31,889	21.0%	3.3%	4.7%

**Female Incarcerations by Offense Group
FY2009 FY2014**

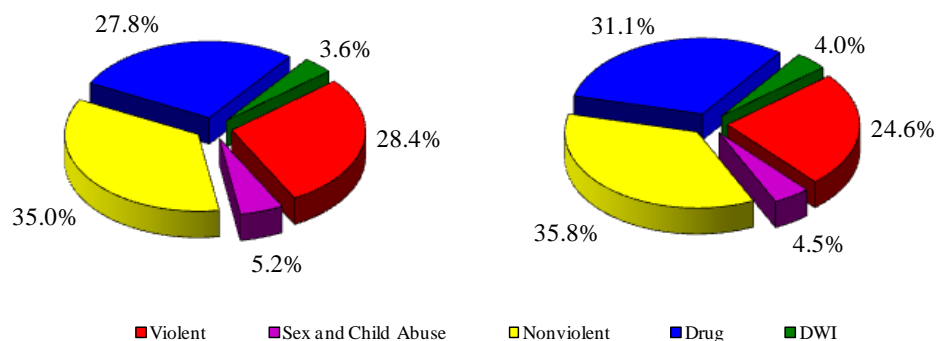

**Male Incarcerations by Offense Group
FY2009 FY2014**

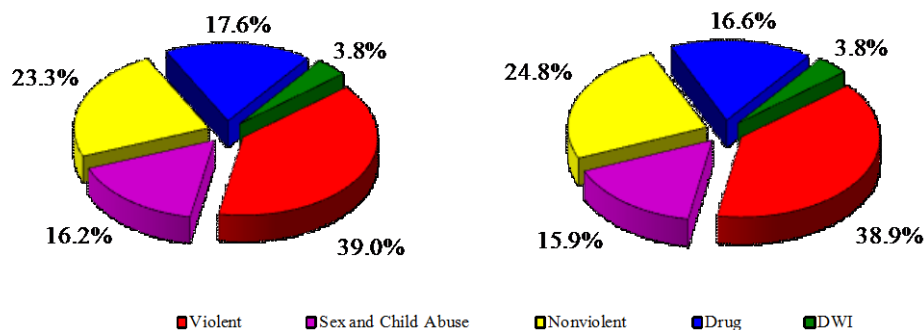

The female offender population has increased 21.0% from FY2009 to FY2014 while the male population has increased 3.3% over the same time period. The largest increase occurred among female drug offenses. The number of male offenders incarcerated for drug related offenses has decreased 2.4% from FY2009 to FY2014. Over all nonviolent crimes has increased by 11.2%

Changes in Average Sentences

Five Year Comparison of Average Sentence Length (years) of Incarcerated Offenders by Offense Group

Offense Group	FY2009			FY2014			Percent Change		
	Female	Male	Total	Female	Male	Total	Female	Male	Total
Violent	14.6	17.6	17.4	14.7	17.5	17.3	1.3%	-0.4%	-0.4%
Sex and Child Abuse	9.4	16.0	15.8	10.8	17.3	17.2	15.5%	8.5%	8.6%
Nonviolent	5.8	6.8	6.7	6.1	7.1	7.0	6.7%	4.2%	4.3%
Drug	6.9	8.8	8.6	7.0	9.2	8.8	0.9%	4.7%	3.3%
DWI	5.0	5.7	5.6	5.7	6.7	6.6	14.0%	17.6%	17.0%
Total	8.7	12.8	12.5	8.7	13.1	12.7	-0.3%	2.4%	1.8%

Life sentences computed as 30 years

Average Sentence Length (years)
Males

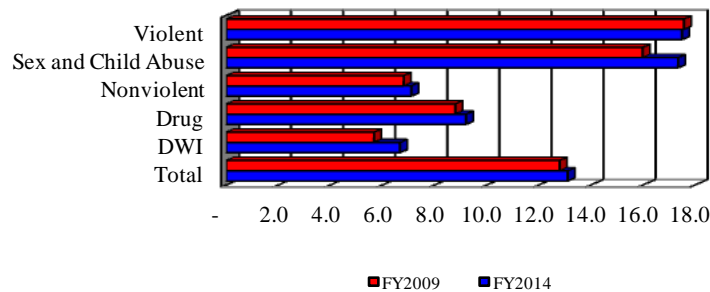

Average Sentence Length (years)
Females

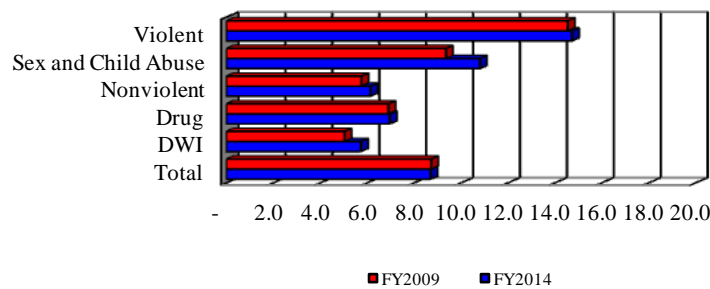

The average aggregate sentence of all incarcerated offenders has increased 1.8% from FY2009 to FY2014. Average sentence length for females have decreased -0.3% while the average sentence length for males has increased 2.4%. In female offenders, the largest increase in average sentence length was among Sex Abuse Crimes and for male offenders it was DWI. For offenders incarcerated on June 30, 2014, female offenders were serving an average sentence of 8.7 years and male offenders were serving an average sentence of 13.1 years.

Changes in Violent and Nonviolent Composition

Five Year Comparison of Violent and Nonviolent Institutional Populations

Female Offenders

Offense Type	FY2009	Percent	FY2014	Percent
Violent and Sex Offenses	827	33.6%	867	29.1%
Nonviolent Offenses*	1,634	66.4%	2,110	70.9%
Total	2,461	100.0%	2,977	100.0%

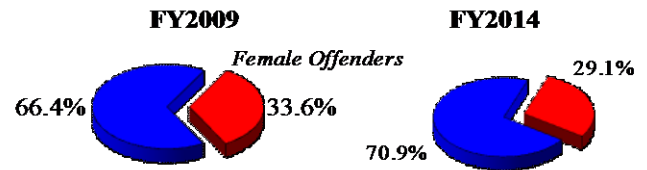

Male Offenders

Offense Type	FY2009	Percent	FY2014	Percent
Violent and Sex Offenses	15,449	55.2%	15,842	54.8%
Nonviolent Offenses*	12,539	44.8%	13,070	45.2%
Total	27,988	100.0%	28,912	100.0%

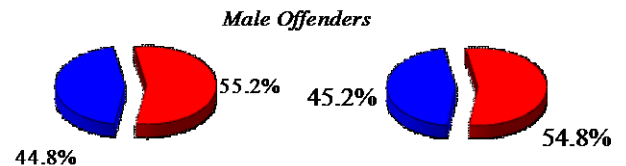

All Offenders

Offense Type	FY2009	Percent	FY2014	Percent
Violent and Sex Offenses	16,276	53.5%	16,709	52.4%
Nonviolent Offenses*	14,173	46.5%	15,180	47.6%
Total	30,449	100.0%	31,889	100.0%

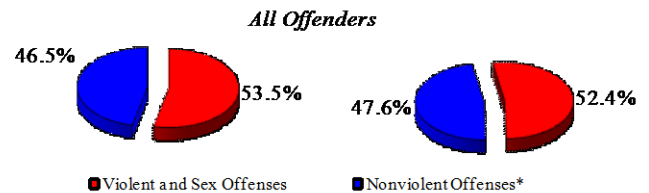

*Nonviolent Offenses include all offenses not considered Violent or Sex Offenses

At the end of FY2014 violent and sex offenders made up 52.4% of all offenders as compared to 53.5% at the end of FY2009. Among male offenders incarcerated on June 30, 2014, 54.8% were violent or sex offenders.

Changes in the Racial Composition

Five Year Comparison of Institutional Population by Race

Race	FY2009			FY2014			Percent Change		
	Female	Male	Total	Female	Male	Total	Female	Male	Total
Asian	7	43	50	10	47	57	42.9%	9.3%	14.0%
Black	627	11,701	12,328	542	11,115	11,657	-13.6%	-5.0%	-5.4%
Hispanic	52	509	561	63	539	602	21.2%	5.9%	7.3%
Native American	10	83	93	28	84	112	180.0%	1.2%	20.4%
Unknown	1	10	11	1	27	28	0.0%	170.0%	154.5%
White	1,764	15,642	17,406	2,333	17,100	19,433	32.3%	9.3%	11.6%
Total	2,461	27,988	30,449	2,977	28,912	31,889	21.0%	3.3%	4.7%

The overall number of female offenders increased 21.0% from FY2009 to FY2014, the number of black female offenders has decreased 13.6%, and the number of white female offenders has increased 32.3%. While still a very small portion of the population, the Hispanic offenders increased 7.3%.

5. Admissions to Prison, FY2005 to FY2014

Prior to July 1, 2008 admissions included offenders who were returned to a Community Release Center, but were not subsequently returned to prison. After July 1, 2008 only offenders returning to prison are included as returns from supervision. The effect of the change in reporting was to reduce the number of admissions. In the last fiscal year prior to the change (FY2008) it was estimated that there were about 700 offenders included in admissions that had been admitted and released from a community release center without being transferred to a mainline prison.

Type of Admission

All Admissions FY2005 to FY2014

Type of Admission	FY05	FY06	FY07	FY08	FY09	FY10	FY11	FY12	FY13	FY14
New Admissions	10,316	10,197	9,831	9,961	9,877	9,750	9,475	9,691	9,957	10,332
New Prison Sentences	6,183	5,623	5,487	5,677	6,001	5,809	5,603	5,617	5,624	5,835
120 Day & LT Drug Programs	4,133	4,574	4,344	4,284	3,876	3,941	3,872	4,074	4,333	4,497
Returns from Supervision	11,545	11,335	11,360	11,277	9,559	8,924	9,398	9,339	9,336	9,733
Law Violations	3,777	3,680	3,705	3,843	3,433	3,698	3,873	3,993	4,183	4,133
Technical Violations	7,768	7,655	7,655	7,434	6,126	5,226	5,525	5,346	5,153	5,600
All Admissions	21,861	21,532	21,191	21,238	19,436	18,674	18,873	19,030	19,293	20,065
Percent Change		-1.5%	-1.6%	0.2%	-8.5%	-3.9%	1.1%	0.8%	1.4%	4.0%

All Admissions FY2005 to FY2014

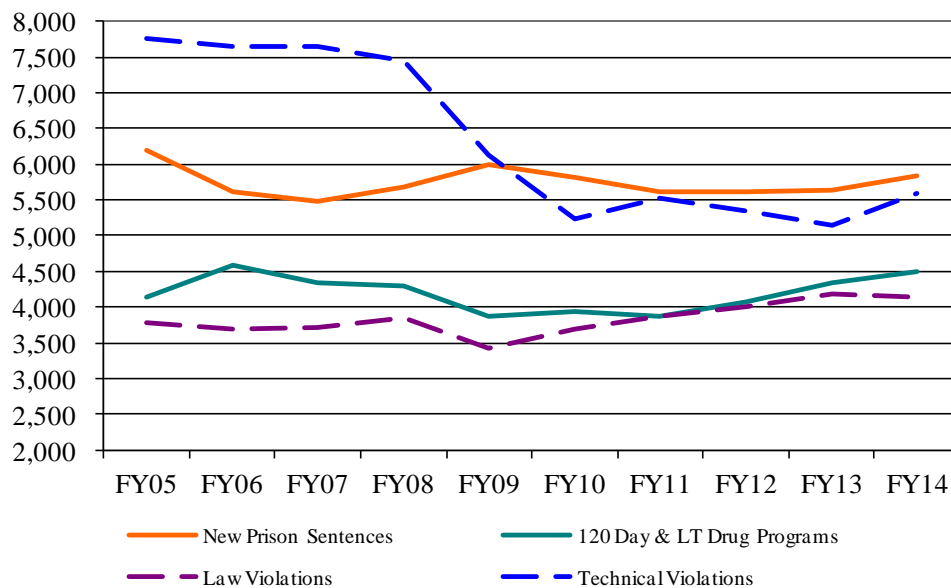

Change in Prison Admissions (FY2005-FY2014)

	Average Annual Percent Increase	
	FY05-FY09	FY10-FY14
New Admissions	0.1%	0.9%
New Prison Sentences	1.5%	-0.5%
120 Day & LT Drug Programs	-1.4%	3.1%
Returns from Supervision	-2.2%	0.5%
Law Violations	1.5%	3.8%
Technical violations	-3.9%	-1.4%
All Admissions	-1.1%	0.7%

Total admissions to prisons have increased at 0.7% per year in the last five years compared to a decrease of 1.1% from 2005 through 2009. New admissions to prisons have increased 0.9% in the last five years compared to 0.1% from 2005 to 2009. What is of significance to the department, because of the impact upon the prison bed capacity, is the decrease in new admissions that are sentenced to a prison sentence. From FY2005 to FY2009 the new term admissions increased 1.5%, but since 2009 the average annual change is a decrease of 0.5%.

Female Admissions FY2005 to FY 2014 (FY2005-FY2014)

Type of Admission	FY05	FY06	FY07	FY08	FY09	FY10	FY11	FY12	FY13	FY14
New Admissions	1,591	1,511	1,479	1,444	1,393	1,497	1,499	1,573	1,705	1,911
New Prison Sentences	859	721	748	741	681	697	739	722	721	819
120 Day & LT Drug Programs	732	790	731	703	712	800	760	851	984	1,092
Returns from Supervision	1,290	1,343	1,371	1,413	1,131	1,042	1,223	1,212	1,266	1,383
Law Violations	297	301	292	355	336	344	382	403	468	461
Technical Violations	993	1,042	1,079	1,058	795	698	841	809	798	922
All Admissions	2,881	2,854	2,850	2,857	2,524	2,539	2,722	2,785	2,971	3,294
Percent Change		-0.9%	-0.1%	0.2%	-11.7%	0.6%	7.2%	2.3%	6.7%	10.9%

Female Admissions (FY2005-FY2014)

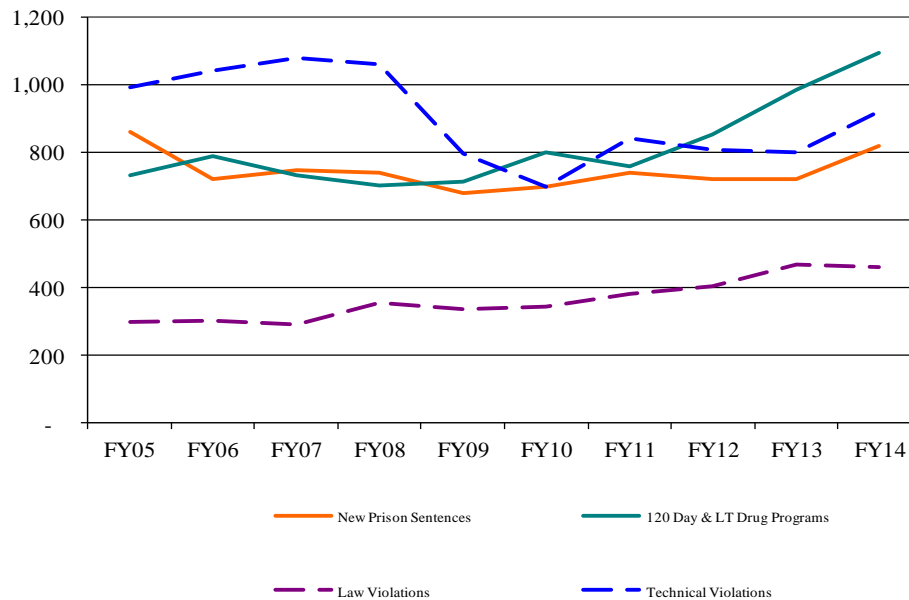

Change in Prison Female Admissions (FY2005-FY2014)

	Average Annual Percent Increase	
	FY05-FY09	FY10-FY14
New Admissions	0.1%	6.6%
New Prison Sentences	0.9%	3.9%
120 Day & LT Drug Programs	0.0%	9.2%
Returns from Supervision	-1.7%	4.5%
Law Violations	5.5%	6.7%
Technical violations	-3.8%	3.7%
All Admissions	-0.9%	5.5%

Total female admissions to prisons have increased at 5.5% per year in the last five years compared to 0.9% per year from 2005 through 2009.

Male Admissions FY2005 to FY2014

Type of Admission	FY05	FY06	FY07	FY08	FY09	FY10	FY11	FY12	FY13	FY14
New Admissions	8,725	8,686	8,352	8,517	8,484	8,253	7,976	8,118	8,252	8,421
New Prison Sentences	5,324	4,902	4,739	4,936	5,320	5,112	4,864	4,895	4,903	5,016
120 Day & LT Drug Programs	3,401	3,784	3,613	3,581	3,164	3,141	3,112	3,223	3,349	3,405
Returns from Supervision	10,255	9,992	9,989	9,864	8,428	7,882	8,175	8,127	8,070	8,350
Law Violations	3,480	3,379	3,413	3,488	3,097	3,354	3,491	3,590	3,715	3,672
Technical Violations	6,775	6,613	6,576	6,376	5,331	4,528	4,684	4,537	4,355	4,678
All Admissions	18,980	18,678	18,341	18,381	16,912	16,135	16,151	16,245	16,322	16,771
Percent Change		-1.6%	-1.8%	0.2%	-8.0%	-4.6%	0.1%	0.6%	0.5%	2.8%

Male Admissions FY2005 to FY2014

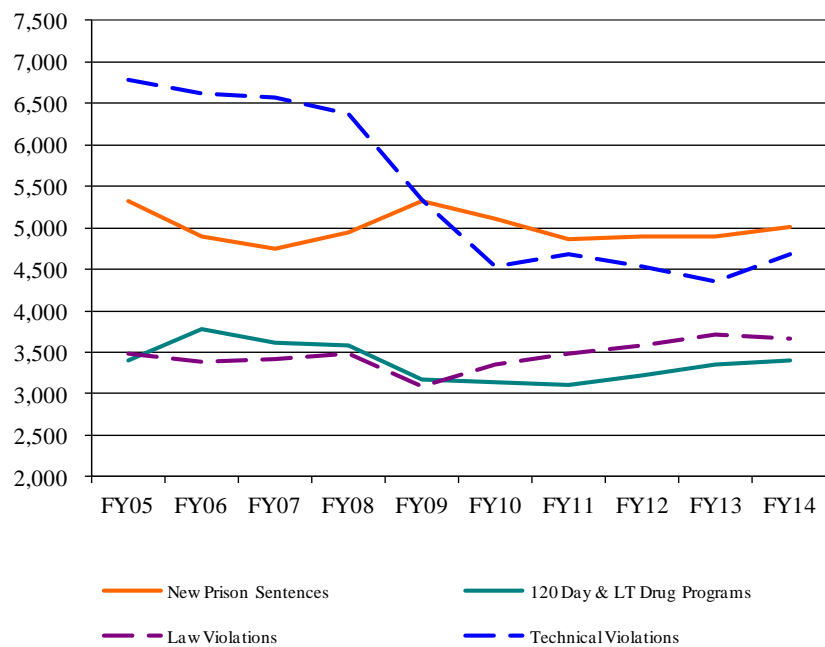

Change in Prison Male Admissions (FY2005-FY2014)

	Average Annual Percent Increase	
	FY05-FY09	FY10-FY14
New Admissions	0.2%	-0.1%
New Prison Sentences	1.7%	-1.1%
120 Day & LT Drug Programs	-1.7%	1.5%
Returns from Supervision	-2.3%	-0.1%
Law Violations	1.1%	3.5%
Technical violations	-3.9%	-2.3%
All Admissions	-1.1%	-0.1%

New Admissions by Offense Group, FY2005 to FY2014

Offense Type	FY05	FY06	FY07	FY08	FY09	FY10	FY11	FY12	FY13	FY14
Violent	1,480	1,480	1,430	1,577	1,785	1,695	1,545	1,551	1,560	1,584
Sex and Child Abuse	691	682	706	712	752	757	739	643	693	700
Nonviolent	3,936	3,891	3,762	3,846	3,782	3,719	3,653	3,845	3,911	4,186
Drug	3,535	3,449	3,056	2,906	2,742	2,695	2,672	2,776	2,975	3,152
DWI	674	695	877	920	816	884	866	876	818	710
Total	10,316	10,197	9,831	9,961	9,877	9,750	9,475	9,691	9,957	10,332

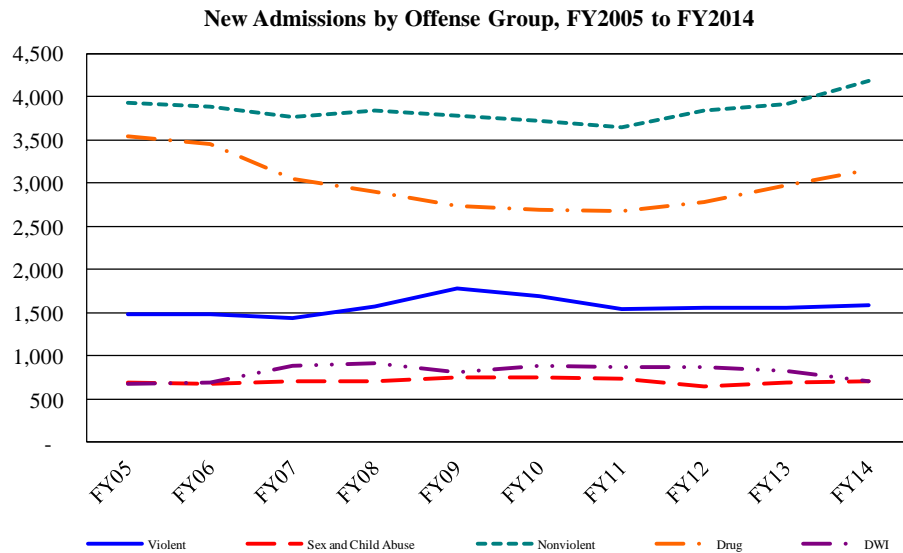

Female New Admissions by Offense Group, FY2005 to FY2014

Offense Type	FY05	FY06	FY07	FY08	FY09	FY10	FY11	FY12	FY13	FY14
Violent	148	117	134	138	175	152	150	141	152	163
Sex and Child Abuse	54	47	58	42	62	48	46	44	54	55
Nonviolent	649	598	602	625	533	580	604	591	658	749
Drug	688	680	606	565	548	631	607	691	738	850
DWI	52	69	79	74	75	86	92	106	103	94
Total	1,591	1,511	1,479	1,444	1,393	1,497	1,499	1,573	1,705	1,911

Female New Admissions by Offense Group, FY2005 to FY2014

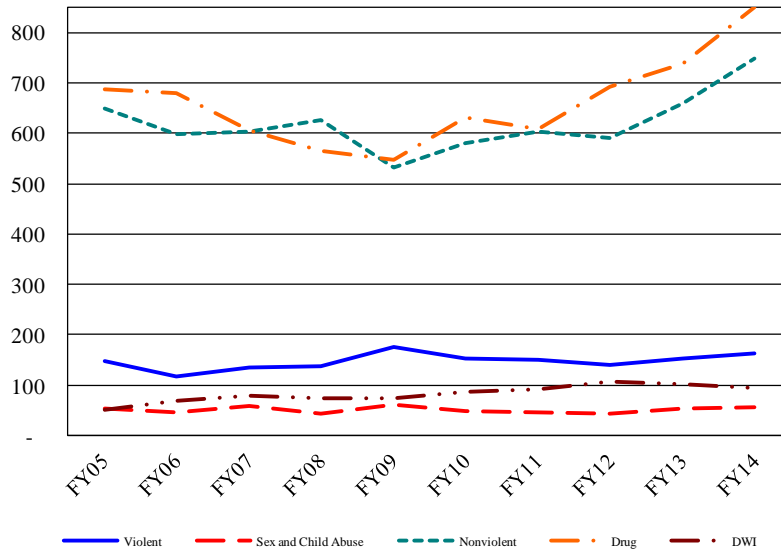

Male New Admissions by Offense Group, FY2005 to FY2014

Offense Type	FY05	FY06	FY07	FY08	FY09	FY10	FY11	FY12	FY13	FY14
Violent	1,332	1,363	1,296	1,439	1,610	1,543	1,395	1,410	1,408	1,421
Sex and Child Abuse	637	635	648	670	690	709	693	599	639	645
Nonviolent	3,287	3,293	3,160	3,221	3,249	3,139	3,049	3,254	3,253	3,437
Drug	2,847	2,769	2,450	2,341	2,194	2,064	2,065	2,085	2,237	2,302
DWI	622	626	798	846	741	798	774	770	715	616
Total	8,725	8,686	8,352	8,517	8,484	8,253	7,976	8,118	8,252	8,421

Male New Admissions by Offense Group, FY2005 to FY2014

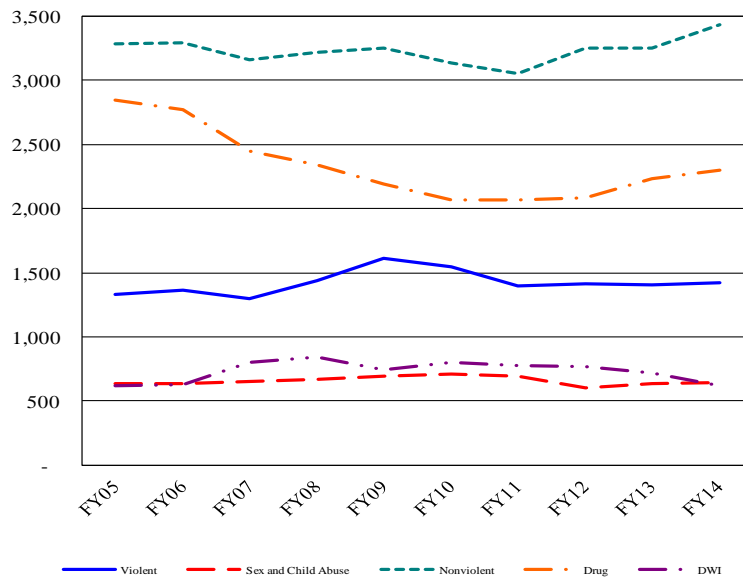

All Offenders Admitted by Offense Group FY2014

Offense Group	New Admitted		Returned from Supervision		All Offenders Admitted	Percent of All Offenders Admitted
	New Prison Sentences	120 Day & LT Drug Programs	Law Violations	Technical Violations		
Violent	1,109	459	599	649	2,816	14.7%
Sex and Child Abuse	533	165	70	246	1,014	5.3%
Nonviolent	2,495	1,699	1,710	2,270	8,174	42.6%
Drug	1,399	1,735	1,355	1,681	6,170	32.1%
DWI	276	431	151	172	1,030	5.4%
Total	5,812	4,489	3,885	5,018	19,204	100.0%

All Offenders Admitted by Offense Group FY2014

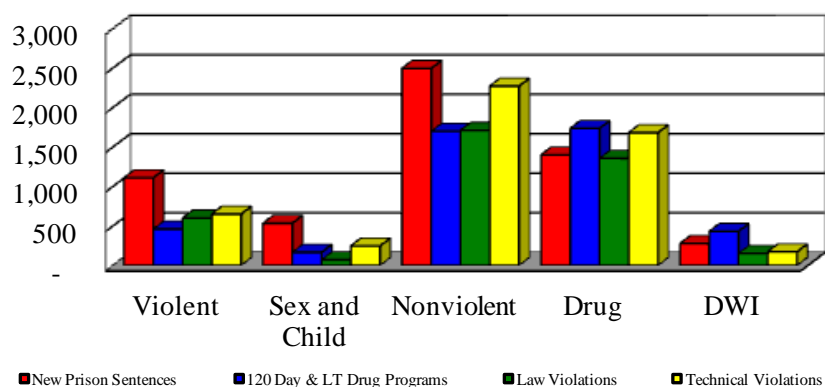

Female Offenders Admitted by Offense Group FY2014

Offense Group	New Admissions		Returns from Supervision		All Admissions	Percent of Admissions
	New Prison Sentences	120 Day & LT Drug Programs	Law Violations	Technical Violations		
Violent	90	73	27	56	246	7.8%
Sex and Child Abuse	27	28	4	13	72	2.3%
Nonviolent	372	381	216	377	1,346	42.5%
Drug	304	541	175	364	1,384	43.7%
DWI	25	69	11	17	122	3.8%
Total	818	1,092	433	827	3,170	100.0%

Female Offenders Admitted by Offense Group FY2014

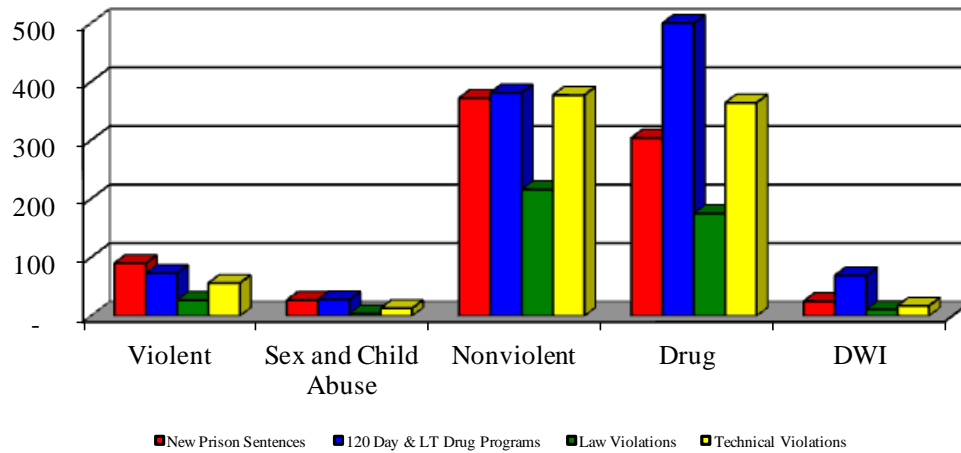

Male Offenders Admitted by Offense Group FY2014

Offense Group	New Admissions		Returns from Supervision		All Admissions	Percent of Admissions
	New Prison Sentences	120 Day & LT Drug Programs	Law Violations	Technical Violations		
Violent	1,019	386	572	593	2,570	16.0%
Sex and Child Abuse	506	137	66	233	942	5.9%
Nonviolent	2,123	1,318	1,494	1,893	6,828	42.6%
Drug	1,095	1,194	1,180	1,317	4,786	29.8%
DWI	251	362	140	155	908	5.7%
Total	4,994	3,397	3,452	4,191	16,034	100.0%

Male Offenders Admitted by Offense Group FY2014

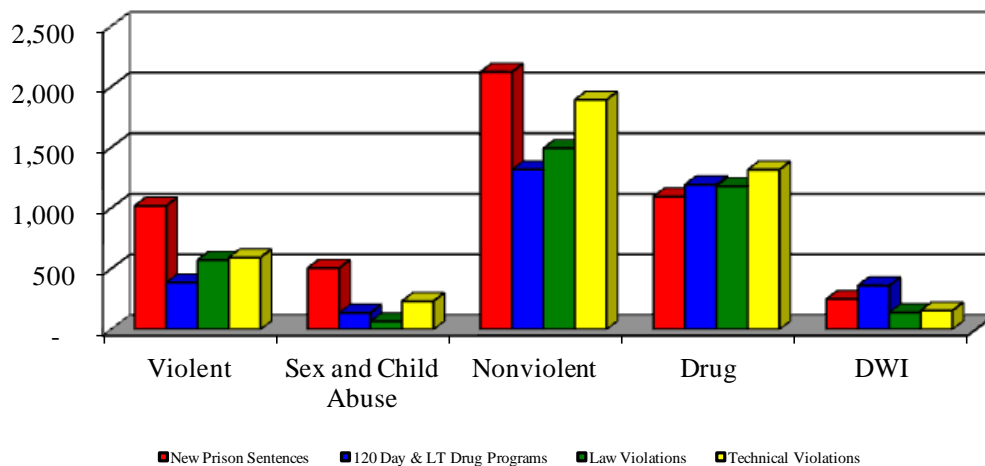

Top Forty Offenses: All Offenders Admitted as New Admissions FY2014

Rank	Missouri Charge Code	Offense Description	New Prison Sentences	Average Sentence (yrs)	New 120 Day/LT Drug	All New Admissions
1	32450	POSS CONTROLLED SUBSTANCE-FELONY	867	5.3	984	1,851
2	14020	BURGLARY 2ND DEG	505	5.9	420	925
3	15021	THEFT-\$500/MORE-LESS \$25000	367	5.0	284	651
4	32465	DIST DEL MANUF CONTR SUB	343	8.9	556	899
5	23013	TAMPER WITH MOTOR VEH-1ST DEG	223	5.3	111	334
6	18010	FORGERY	164	4.9	155	319
7	13029	DOMESTIC ASSAULT-2ND DEGREE	152	5.6	132	284
8	13031	ASSAULT 2ND DEGREE	149	5.8	82	231
9	12010	ROBBERY 1ST DEGREE	143	13.6	26	169
10	12020	ROBBERY 2ND DEGREE	142	9.1	73	215
11	47410	DWI/ALCOHOL	124	4.1	182	306
12	26031	NONSUP-6MO-12MO-AMT-\$5000	114	3.8	34	148
13	14010	BURGLARY 1ST DEG	113	8.2	77	190
14	24015	RECEIVING STOLEN PROPERTY	92	5.0	63	155
15	10031	MURDER 2ND DEGREE	85	21.7	-	85
16	31020	UNLAWFUL USE OF WEAPON	82	4.1	50	132
17	26035	NONSUPPORT-ARREARS OF 12 PAYMENTS	80	3.5	72	152
18	31065	POSSESSION OF FIREARM	78	5.1	25	103
19	47417	DWI-ALCOHOL - CHRONIC OFFENDER	73	7.5	31	104
20	47418	DWI-ALCOHOL - AGGRAVATED OFFENDER	69	4.9	187	256
21	22107	CHILD MOLEST-1ST DEGREE	66	9.1	36	102
22	11095	STATUTORY SODOMY - FIRST DEGREE	62	18.4	-	62
23	46780	DWR/DWS	57	3.5	17	74
24	15020	STEALING OF A MOTOR VEH-1ST OFNS	50	4.9	34	84
25	15036	STEALING RELATED OFFENSE-3RD OFFE	48	3.4	16	64
26	11022	STATUTORY RAPE-2ND DEGRE	46	6.8	15	61
27	22361	FAIL TO REGISTER AS SEX OFFENDER	46	3.2	24	70
28	19013	PASSING BAD CHECK-\$500 OR MORE	43	5.0	44	87
29	27020	RESIST/INTERFER FEL ARR	41	4.5	16	57
30	31010	ARMED CRIMINAL ACTION	41	10.1	-	41
31	27025	RES ARST/DETN/STOP-RSK DTH/INJRY	40	3.9	25	65
32	13020	ASSAULT 1ST DEG	36	8.2	9	45
33	10021	MURDER 1ST DEGREE	35	28.0	-	35
34	11097	STAT SODOMY-1ST DEG-PERS UND 14	35	15.7	1	36
35	13011	ASLT 1ST-SER PHY INJURY	33	17.3	3	36
36	15025	THEFT/STEAL CREDIT CARD OR LETTER	32	4.2	28	60
37	10051	INVOL MANSLATER-1ST DEG	29	6.4	2	31
38	11077	STATUTORY SODOMY-2ND DEG	29	7.0	11	40
39	13113	ASLT/ATMPT-L/E, ETC.2ND-NO WEP/IN	28	6.1	16	44
40	26045	ENDANGERING WELFARE OF A CHILD-1S	28	6.4	36	64
Total Top Twenty Offense Admissions			3,965	6.4	3,544	7,509
Total All Other Offense Admissions			1,847	8.0	945	2,792
Total All Offense Admissions			5,812	6.9	4,489	10,301

Life sentences computed as 30 years.

Top Forty Offenses: Female Offenders Admitted as New Admissions FY2014

Rank	Missouri Charge Code	Offense Description	New Prison Sentences	Average Sentence (yrs)	New 120 Day/LT Drug	All New Admissions
1	32450	POSS CONTROLLED SUBSTANCE-FELONY	210	4.7	361	571
2	15021	THEFT-\$500/MORE-LESS \$25000	93	4.8	81	174
3	18010	FORGERY	63	5.1	79	142
4	32465	DIST DEL MANUF CONTR SUB	55	7.4	118	173
5	14020	BURGLARY 2ND DEG	46	5.4	71	117
6	23013	TAMPER WITH MOTOR VEH-1ST DEG	27	4.8	20	47
7	15036	STEALING RELATED OFFENSE-3RD OFFE	19	3.4	8	27
8	13031	ASSAULT 2ND DEGREE	15	6.3	12	27
9	12020	ROBBERY 2ND DEGREE	13	7.9	16	29
10	19013	PASSING BAD CHECK-\$500 OR MORE	13	4.7	25	38
11	24015	RECEIVING STOLEN PROPERTY	13	4.3	11	24
12	47410	DWI/ALCOHOL	13	4.2	33	46
13	15025	THEFT/STEAL CREDIT CARD OR LETTER	12	4.2	11	23
14	10031	MURDER 2ND DEGREE	10	19.2	-	10
15	26045	ENDANGERING WELFARE OF A CHILD-1S	10	6.3	19	29
16	10021	MURDER 1ST DEGREE	7	19.9	-	7
17	14010	BURGLARY 1ST DEG	6	7.7	6	12
18	19030	FRAUD USE CRED/DEBIT DEVICE (VALU	6	3.5	3	9
19	26031	NONSUP-6MO-12MO-AMT-\$5000	6	3.0	3	9
20	32566	CREATE/ALTER CHEM TO C/S	6	7.3	6	12
21	10041	VOLUNTARY MANSLAUGHTER	5	14.2	-	5
22	12010	ROBBERY 1ST DEGREE	5	9.6	10	15
23	26063	ABUSE OF CHILD	5	5.6	4	9
24	32452	POSS CNTRL SUB EXCPT 35G>CANBNOID	5	4.0	10	15
25	32487	PROV MATRLS-ILL PROD C/S	5	4.0	3	8
26	46780	DWR/DWS	5	4.8	2	7
27	47417	DWI-ALCOHOL - CHRONIC OFFENDER	5	5.6	3	8
28	10051	INVOL MANSLATER-1ST DEG	4	7.8	-	4
29	13029	DOMESTIC ASSAULT-2ND DEGREE	4	3.8	10	14
30	15017	THEFT/STEALING CONTROLLED SUBSTAN	4	4.3	10	14
31	24105	FAIL RETURN RENT PROP-\$500/MORE	4	4.5	-	4
32	31010	ARMED CRIMINAL ACTION	4	7.8	-	4
33	31020	UNLAWFUL USE OF WEAPON	4	3.0	3	7
34	11022	STATUTORY RAPE-2ND DEGRE	3	6.0	1	4
35	13113	ASLT/ATMPT-L/E, ETC.2ND-NO WEP/IN	3	5.3	1	4
36	26035	NONSUPPORT-ARREARS OF 12 PAYMENTS	3	3.0	5	8
37	26069	ABUS/NEGLT CHILD-SER EMT/PHY INJY	3	15.0	-	3
38	27020	RESIST/INTERFER FEL ARR	3	5.0	2	5
39	29110	TAMP PHYS EVDN-FLNY CHR	3	4.7	-	3
40	32322	DEL/POSS CONTR SUBS-CORR FAC, CIT	3	5.3	1	4
Total Top Twenty Offense Admissions			723	5.6	948	1,671
Total All Other Offense Admissions			95	5.4	144	239
Total All Offense Admissions			818	5.6	1,092	1,910

Life sentences computed as 30 years.

Top Forty Offenses: Male Offenders Admitted as New Admissions FY2014

Rank	Missouri Charge Code	Offense Description	New Prison Sentences	Average Sentence (yrs)	New 120 Day/LT Drug	All New Admissions
1	32450	POSS CONTROLLED SUBSTANCE-FELONY	657	5.5	623	1,280
2	14020	BURGLARY 2ND DEG	459	6.0	349	808
3	32465	DIST DEL MANUF CONTR SUB	288	9.1	438	726
4	15021	THEFT-\$500/MORE-LESS \$25000	274	5.0	203	477
5	23013	TAMPER WITH MOTOR VEH-1ST DEG	196	5.4	91	287
6	13029	DOMESTIC ASSAULT-2ND DEGREE	148	5.6	122	270
7	12010	ROBBERY 1ST DEGREE	138	13.8	16	154
8	13031	ASSAULT 2ND DEGREE	134	5.8	70	204
9	12020	ROBBERY 2ND DEGREE	129	9.2	57	186
10	47410	DWI/ALCOHOL	111	4.1	149	260
11	26031	NONSUP-6MO-12MO-AMT-\$5000	108	3.8	31	139
12	14010	BURGLARY 1ST DEG	107	8.3	71	178
13	18010	FORGERY	101	4.7	76	177
14	24015	RECEIVING STOLEN PROPERTY	79	5.1	52	131
15	31020	UNLAWFUL USE OF WEAPON	78	4.1	47	125
16	26035	NONSUPPORT-ARREARS OF 12 PAYMENTS	77	3.5	67	144
17	31065	POSSESSION OF FIREARM	77	5.1	25	102
18	10031	MURDER 2ND DEGREE	75	22.0	-	75
19	47417	DWI-ALCOHOL - CHRONIC OFFENDER	68	7.7	28	96
20	47418	DWI-ALCOHOL - AGGRAVATED OFFENDER	66	4.9	169	235
21	22107	CHILD MOLEST-1ST DEGREE	65	9.1	36	101
22	11095	STATUTORY SODOMY - FIRST DEGREE	62	18.4	-	62
23	46780	DWR/DWS	52	3.4	15	67
24	15020	STEALING OF A MOTOR VEH-1ST OFNS	48	5.0	32	80
25	22361	FAIL TO REGISTER AS SEX OFFENDER	46	3.2	22	68
26	11022	STATUTORY RAPE-2ND DEGRE	43	6.9	14	57
27	27020	RESIST/INTERFER FEL ARR	38	4.5	14	52
28	27025	RES ARST/DETN/STOP-RSK DTH/INJRY	38	3.9	22	60
29	31010	ARMED CRIMINAL ACTION	37	10.4	-	37
30	11097	STAT SODOMY-1ST DEG-PERS UND 14	35	15.7	1	36
31	13020	ASSAULT 1ST DEG	34	8.2	9	43
32	13011	ASLT 1ST-SER PHY INJURY	31	17.8	3	34
33	19013	PASSING BAD CHECK-\$500 OR MORE	30	5.2	19	49
34	11077	STATUTORY SODOMY-2ND DEG	29	7.0	10	39
35	15036	STEALING RELATED OFFENSE-3RD OFFE	29	3.4	8	37
36	10021	MURDER 1ST DEGREE	28	30.0	-	28
37	10051	INVOL MANSLATER-1ST DEG	25	6.2	2	27
38	13113	ASLT/ATMPT-L/E, ETC.2ND-NO WEP/IN	25	6.2	15	40
39	32500	TRAFFIC IN DRUG/ATTEMPT-2ND DEGRE	25	9.8	30	55
40	23110	PROP DAMAGE 1ST DEGREE	24	3.6	21	45
Total Top Twenty Offense Admissions			3,370	6.6	2,684	6,054
Total All Other Offense Admissions			1,624	8.1	713	2,337
Total All Offense Admissions			4,994	7.1	3,397	8,391

Life sentences computed as 30 years.

Top Forty Sentencing Counties: All Offenders Admitted as New Admissions FY2014

Rank	County	New Prison Sentences	Average Sentence (yrs)	New 120 Day/LT Drug	All New Admissions
1	ST. LOUIS CITY	703	9.6	259	962
2	ST. LOUIS CNTY	569	7.2	280	849
3	JACKSON	321	8.2	236	557
4	ST. CHARLES	220	7.1	184	404
5	GREENE	219	8.3	266	485
6	BUCHANAN	192	5.6	127	319
7	CLAY	174	5.4	96	270
8	JEFFERSON	147	5.9	167	314
9	BOONE	134	6.5	125	259
10	ST. FRANCOIS	120	8.8	91	211
11	JASPER	104	6.5	75	179
12	PLATTE	96	6.0	32	128
13	PETTIS	86	6.2	28	114
14	CAPE GIRARDEAU	83	6.4	44	127
15	CASS	78	6.5	47	125
16	BUTLER	76	5.4	52	128
17	COLE	75	6.3	41	116
18	FRANKLIN	66	6.8	95	161
19	CAMDEN	65	5.8	38	103
20	LAFAYETTE	64	8.1	78	142
21	WRIGHT	60	4.4	15	75
22	CHRISTIAN	58	7.3	61	119
23	LACLEDE	56	7.1	42	98
24	DUNKLIN	54	7.6	102	156
25	HOWELL	54	5.0	31	85
26	TANEY	54	6.3	79	133
27	BARRY	52	4.6	34	86
28	SCOTT	52	6.0	36	88
29	PHELPS	51	7.8	80	131
30	PULASKI	51	7.0	43	94
31	JOHNSON	50	5.6	31	81
32	LIVINGSTON	50	5.6	40	90
33	CALLAWAY	46	5.8	44	90
34	MARION	43	5.5	43	86
35	NEWTON	42	6.2	24	66
36	WASHINGTON	42	6.5	23	65
37	LAWRENCE	41	5.8	43	84
38	LINCOLN	41	7.1	29	70
39	SALINE	40	7.9	50	90
40	MILLER	39	6.3	26	65
Total Top 40 Counties		4,568	7.2	3,237	7,805
Total All Other Counties		1,244	5.9	1,252	2,496
Total All Counties		5,812	6.9	4,489	10,301

Life sentences computed as 30 years

Top Forty Sentencing Counties: Female Offenders Admitted as New Admissions FY2014

Rank	County	New Prison Sentences	Average Sentence (yrs)	New 120 Day/LT Drug	All New Admissions
1	ST. LOUIS CNTY	77	5.3	43	120
2	ST. CHARLES	38	5.4	53	91
3	ST. FRANCOIS	31	8.2	27	58
4	ST. LOUIS CITY	29	6.2	32	61
5	CLAY	28	4.8	21	49
6	JEFFERSON	27	5.6	32	59
7	BUCHANAN	25	4.4	37	62
8	GREENE	24	7.3	73	97
9	JACKSON	21	8.1	27	48
10	LACLEDE	19	6.1	15	34
11	BOONE	18	3.9	30	48
12	COLE	15	4.2	13	28
13	DUNKLIN	15	6.2	30	45
14	CAMDEN	14	5.1	8	22
15	HOWELL	14	4.4	7	21
16	BUTLER	13	5.0	16	29
17	JASPER	12	6.3	17	29
18	PLATTE	12	3.2	5	17
19	CHRISTIAN	11	5.0	18	29
20	COOPER	11	6.4	8	19
21	NEWTON	11	4.1	2	13
22	PETTIS	11	4.5	10	21
23	CAPE GIRARDEAU	10	4.6	17	27
24	PULASKI	10	5.9	15	25
25	STONE	10	5.9	11	21
26	CASS	9	7.0	11	20
27	FRANKLIN	9	7.8	32	41
28	LAWRENCE	9	3.7	10	19
29	SALINE	9	6.9	16	25
30	CLINTON	8	3.1	1	9
31	MARION	8	5.6	9	17
32	PEMISCOT	8	3.5	15	23
33	POLK	8	4.9	9	17
34	CALLAWAY	7	7.4	11	18
35	LIVINGSTON	7	5.9	19	26
36	STE. GENEVIEVE	7	6.7	3	10
37	AUDRAIN	6	5.8	6	12
38	CALDWELL	6	5.8	0	6
39	HENRY	6	4.2	11	17
40	JOHNSON	6	5.0	11	17
Total Top 40 Counties		619	5.6	731	1350
Total All Other Counties		177	5.5	350	527
Total All Counties		796	5.6	1081	1877

Life sentences computed as 30 years

Top Forty Sentencing Counties: Male Offenders Admitted as New Admissions FY2014

Rank	County	New Prison Sentences	Average Sentence (yrs)	New 120 Day/LT Drug	All New Admissions
1	ST. LOUIS CITY	674	9.8	227	901
2	ST. LOUIS CNTY	492	7.5	237	729
3	JACKSON	300	8.2	209	509
4	GREENE	195	8.4	193	388
5	ST. CHARLES	182	7.5	131	313
6	BUCHANAN	167	5.7	90	257
7	CLAY	146	5.5	75	221
8	JEFFERSON	120	6.0	135	255
9	BOONE	116	6.9	95	211
10	JASPER	92	6.5	58	150
11	ST. FRANCOIS	89	9.0	64	153
12	PLATTE	84	6.4	27	111
13	PETTIS	75	6.4	18	93
14	CAPE GIRARDEAU	73	6.7	27	100
15	CASS	69	6.4	36	105
16	BUTLER	63	5.4	36	99
17	COLE	60	6.9	28	88
18	LAFAYETTE	60	8.3	53	113
19	FRANKLIN	57	6.7	63	120
20	CAMDEN	51	6.0	30	81
21	SCOTT	48	6.1	25	73
22	BARRY	47	4.7	24	71
23	CHRISTIAN	47	7.8	43	90
24	WRIGHT	46	4.3	12	58
25	PHELPS	45	8.0	62	107
26	JOHNSON	44	5.6	20	64
27	LIVINGSTON	43	5.5	21	64
28	PULASKI	41	7.3	28	69
29	HOWELL	40	5.2	24	64
30	CALLAWAY	39	5.5	33	72
31	DUNKLIN	39	8.1	72	111
32	MILLER	38	6.4	19	57
33	LACLEDE	37	7.6	27	64
34	TANEY	37	5.9	69	106
35	WASHINGTON	37	6.5	18	55
36	LINCOLN	35	7.4	19	54
37	MARION	35	5.5	34	69
38	LAWRENCE	32	6.4	33	65
39	NEWTON	31	7.0	22	53
40	PEMISCOT	31	4.9	33	64
Total Top 40 Counties		3957	7.4	2470	6427
Total All Other Counties		1037	6.2	927	1964
Total All Counties		4994	7.1	3397	8391

Life sentences computed as 30 years

New Admissions By Sentencing County: New Prison Admissions, Average Sentence, 120 Day & Long Term Drug

All Offenders Admitted as New Admissions

FY2014

County	New Prison	Average
ADAIR	17	6.1
ANDREW	18	4.2
ATCHISON	5	3.8
AUDRAIN	30	6.1
BARRY	52	4.6
BARTON	7	4.0
BATES	13	5.6
BENTON	21	7.2
BOLLINGER	19	5.3
BOONE	134	6.5
BUCHANAN	192	5.6
BUTLER	76	5.4
CALDWELL	28	5.5
CALLAWAY	46	5.8
CAMDEN	65	5.8
CAPE GIRARDEAU	83	6.4
CARROLL	8	9.5
CARTER	9	4.3
CASS	78	6.5
CEDAR	12	7.3
CHARITON	2	7.0
CHRISTIAN	58	7.3
CLARK	7	6.0
CLAY	174	5.4
CLINTON	33	4.3
COLE	75	6.3
COOPER	35	6.0
CRAWFORD	29	8.0
DADE	6	3.5
DALLAS	17	5.7
DAVIESS	19	4.4
DEKALB	23	3.1
DENT	9	5.1
DOUGLAS	19	4.7
DUNKLIN	54	7.6
FRANKLIN	66	6.8
GASCONADE	7	6.6
GENTRY	2	17.0
GREENE	219	8.3
GRUNDY	12	6.2
HARRISON	13	7.7
HENRY	35	6.1
HICKORY	14	5.4
HOLT	8	4.8
HOWARD	7	4.6
HOWELL	54	5.0
IRON	9	9.4
JACKSON	321	8.2
JASPER	104	6.5
JEFFERSON	147	5.9
JOHNSON	50	5.6
KNOX	1	3.0
LACLEDE	56	7.1
LAFAYETTE	64	8.1
LAWRENCE	41	5.8
LEWIS	6	7.8
LINCOLN	41	7.1

County	New Prison	Average
LINN	7	4.7
LIVINGSTON	50	5.6
MACON	6	4.3
MADISON	19	6.9
MARIES	4	7.3
MARION	43	5.5
MCDONALD	18	6.7
MERCER	4	9.3
MILLER	39	6.3
MISSISSIPPI	13	5.3
MONITEAU	18	6.6
MONROE	4	12.0
MONTGOMERY	19	7.0
MORGAN	29	8.3
NEW MADRID	24	7.0
NEWTON	42	6.2
NODAWAY	18	4.7
OREGON	7	4.1
OSAGE	3	6.3
OZARK	20	6.3
PEMISCOT	39	4.6
PERRY	17	5.3
PETTIS	86	6.2
PHELPS	51	7.8
PIKE	21	6.8
PLATTE	96	6.0
POLK	37	6.2
PULASKI	51	7.0
PUTNAM	8	4.4
RALLS	10	7.4
RANDOLPH	35	5.5
RAY	37	8.8
REYNOLDS	7	9.3
RIPLEY	21	4.5
SALINE	40	7.9
SCHUYLER	2	5.0
SCOTLAND	5	5.8
SCOTT	52	6.0
SHANNON	10	5.7
SHELBY	4	6.8
ST. CHARLES	220	7.1
ST. CLAIR	8	5.3
ST. FRANCOIS	120	8.8
ST. LOUIS CITY	703	9.6
ST. LOUIS CNTY	569	7.2
STE. GENEVIEVE	23	7.1
STODDARD	23	6.4
STONE	34	5.7
SULLIVAN	8	5.1
TANEY	54	6.3
TEXAS	20	8.3
VERNON	26	6.9
WARREN	35	8.0
WASHINGTON	42	6.5
WAYNE	9	7.1
WEBSTER	28	6.5
WORTH	1	7.0
WRIGHT	60	4.4

Offenders Admitted by Race FY2014

Race	New Admissions		Returns from Supervision		All Admissions	Percent of Admissions
	New Prison Sentences	120 Day & LT Drug Programs	Law Violations	Technical Violations		
Asian	14	9	5	8	36	0.2%
Black	1,751	872	1,205	1,232	5,060	26.3%
Hispanic	124	58	55	79	316	1.6%
Native American	26	10	6	17	59	0.3%
Unknown	5	5	2	1	13	0.1%
White	3,892	3,535	2,612	3,681	13,720	71.4%
Total	5,812	4,489	3,885	5,018	19,204	100.0%

Female Offenders Admitted by Race FY2014

Race	New Admissions		Returns from Supervision		All Admissions	Percent of Admissions
	New Prison Sentences	120 Day & LT Drug Programs	Law Violations	Technical Violations		
Asian	1	4	1	2	8	0.3%
Black	122	116	56	102	396	12.5%
Hispanic	18	13	9	16	56	1.8%
Native American	14	5	1	4	24	0.8%
Unknown	-	-	-	-	-	0.0%
White	663	954	366	703	2,686	84.7%
Total	818	1,092	433	827	3,170	100.0%

Male Offenders Admitted by Race FY2014

Race	New Admissions		Returns from Supervision		All Admissions	Percent of Admissions
	New Prison Sentences	120 Day & LT Drug Programs	Law Violations	Technical Violations		
Asian	13	5	4	6	28	0.2%
Black	1,629	756	1,149	1,130	4,664	29.1%
Hispanic	106	45	46	63	260	1.6%
Native American	12	5	5	13	35	0.2%
Unknown	5	5	2	1	13	0.1%
White	3,229	2,581	2,246	2,978	11,034	68.8%
Total	4,994	3,397	3,452	4,191	16,034	100.0%

Mental Illness, Health Problems and Substance Abuse on Admission

Offenders Admitted Considered Mentally Ill* FY2005 to FY2014

Year	Mentally Ill* Count			Percent of All Admissions		
	Female	Male	Total	Female	Male	Total
FY2005	1,093	2,570	3,663	40.2%	14.5%	17.9%
FY2006	1,171	2,068	3,239	44.3%	12.0%	16.3%
FY2007	989	1,987	2,976	37.8%	11.8%	15.3%
FY2008	935	2,342	3,277	35.4%	13.8%	16.7%
FY2009	857	2,303	3,160	35.2%	14.1%	16.8%
FY2010	829	2,353	3,182	33.7%	15.1%	17.7%
FY2011	918	2,269	3,187	35.2%	14.7%	17.6%
FY2012	948	2,507	3,455	35.1%	16.2%	19.0%
FY2013	907	2,076	2,983	31.6%	13.3%	16.1%
FY2014	909	2,024	2,933	28.7%	12.6%	15.3%

*Offenders require regular clinic care and psychotropic medication.

Offenders Admitted with Medical Health Concerns FY2005 to FY2014

Year	Medical Health Concerns* Count			Percent of All Admissions		
	Female	Male	Total	Female	Male	Total
FY2005	229	928	1,157	8.4%	5.2%	5.7%
FY2006	466	826	1,292	17.6%	4.8%	6.5%
FY2007	526	947	1,473	20.1%	5.6%	7.6%
FY2008	583	754	1,337	22.1%	4.4%	6.8%
FY2009	459	824	1,283	18.9%	5.0%	6.8%
FY2010	361	764	1,125	14.7%	4.9%	6.2%
FY2011	362	707	1,069	13.9%	4.6%	5.9%
FY2012	335	702	1,037	12.4%	4.5%	5.7%
FY2013	328	762	1,090	11.4%	4.9%	5.9%
FY2014	393	828	1,221	14.9%	4.8%	6.1%

*Offenders require regular or daily nursing and schedule III medication.

Offenders Admitted Requiring Substance Abuse Treatment FY2005 to FY2014

Year	No SA Test	No SA	Mild SA	Moderate SA	Intensive SA	Severe SA	Percent Requiring Treatment**
FY2005	884	1,293	1,966	6,651	8,268	1,367	83.3%
FY2006	1,039	1,181	1,698	6,243	8,189	1,561	84.7%
FY2007	665	1,191	1,622	5,810	8,495	1,713	85.1%
FY2008	282	1,345	1,673	5,620	8,686	1,992	84.4%
FY2009	180	1,287	1,693	5,450	8,125	2,061	84.0%
FY2010	287	1,195	1,528	5,029	7,741	2,223	84.6%
FY2011	395	1,107	1,540	4,970	7,962	2,112	85.0%
FY2012	347	1,011	1,431	4,957	8,034	2,426	86.3%
FY2013	560	991	1,501	5,147	8,034	2,272	86.1%
FY2014	699	962	1,415	5,463	8,328	2,337	87.2%

*Offenders assessed as having moderate to severe substance abuse require treatment.

**Offenders with no assessment are excluded from the denominator.

Offenders admitted with a new sentence that had a minimum prison term

	Minimum Prison Term					Total MMPT	Total Offenders
	None	40%	50%	80%	85%		
FY2005	6,844	1,286	422	229	525	2,462	9,306
FY2006	6,152	1,233	439	259	559	2,490	8,642
FY2007	5,935	1,257	456	233	523	2,469	8,404
FY2008	5,938	1,386	529	272	617	2,804	8,742
FY2009	6,000	1,405	562	337	789	3,093	9,093
FY2010	5,756	1,418	531	309	666	2,924	8,680
FY2011	5,607	1,473	581	317	641	3,012	8,619
FY2012	5,660	1,456	593	325	613	2,987	8,647
FY2013	5,632	1,461	565	354	583	2,963	8,595
FY2014	5,844	1,488	619	363	628	3,098	8,942
Total	59,368	13,863	5,297	2,998	6,144	28,302	87,670

Percent of all Offenders Received

Sentence Year	Minimum Prison Term					Total MMPT	Total Offenders
	None	40%	50%	80%	85%		
FY2005	73.5%	13.8%	4.5%	2.5%	5.6%	26.5%	100.0%
FY2006	71.2%	14.3%	5.1%	3.0%	6.5%	28.8%	100.0%
FY2007	70.6%	15.0%	5.4%	2.8%	6.2%	29.4%	100.0%
FY2008	67.9%	15.9%	6.1%	3.1%	7.1%	32.1%	100.0%
FY2009	66.0%	15.5%	6.2%	3.7%	8.7%	34.0%	100.0%
FY2010	66.3%	16.3%	6.1%	3.6%	7.7%	33.7%	100.0%
FY2011	65.1%	17.1%	6.7%	3.7%	7.4%	34.9%	100.0%
FY2012	65.5%	16.8%	6.9%	3.8%	7.1%	34.5%	100.0%
FY2013	65.5%	17.0%	6.6%	4.1%	6.8%	34.5%	100.0%
FY2014	65.4%	16.6%	6.9%	4.1%	7.0%	34.6%	100.0%
Total	67.7%	15.8%	6.0%	3.4%	7.0%	32.3%	100.0%

Offenders Received to Serve a Minimum Mandatory Prison Term

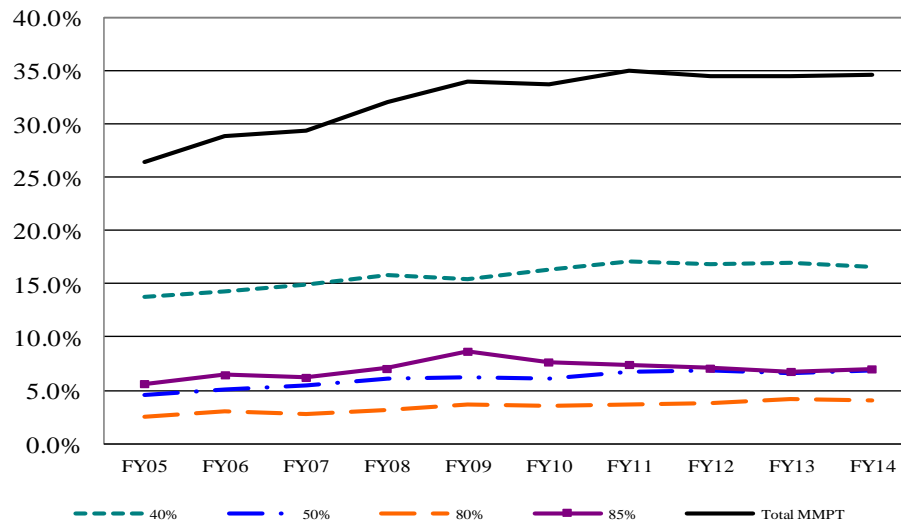

Minimum prison terms before parole eligibility were mandated in 1994 for offenders convicted of dangerous felonies (85%) and for offenders with prior incarcerations with the Missouri Department of Corrections. One prior incarceration - 40%, two prior incarcerations - 50%, three or more prior incarcerations - 80%. Offenders with drug offenses do not serve a minimum prison term for prior incarcerations with the DOC.

Average Sentences: New Admissions FY2005 - FY2014

New admissions exclude offenders serving short sentences under 559.115 RSMo or 217.202 RSMo (120 Day and Long Term Drug sentences). Life sentences are computed at 30 years.

Count of New Court Commitments and Probation Revocations: Term Sentences by Gender

	FY05	FY06	FY07	FY08	FY09	FY10	FY11	FY12	FY13	FY14
New Court Commitments	2,963	2,830	2,751	2,852	3,077	2,916	2,890	2,813	2,852	2,986
Female	295	252	235	210	238	239	274	269	258	288
Male	2,668	2,578	2,516	2,642	2,839	2,677	2,616	2,544	2,594	2,698
Probation Revocations	3,220	2,793	2,736	2,825	2,924	2,893	2,713	2,804	2,772	2,849
Female	564	469	513	531	443	458	465	453	463	531
Male	2,656	2,324	2,223	2,294	2,481	2,435	2,248	2,351	2,309	2,318
Total	6,183	5,623	5,487	5,677	6,001	5,809	5,603	5,617	5,624	5,835

Average Sentences of New Court Commitments and Probation Revocations: Term Sentences by Gender

	FY05	FY06	FY07	FY08	FY09	FY10	FY11	FY12	FY13	FY14
New Court Commitments	8.0	7.9	7.7	8.0	8.4	8.2	7.8	8.0	8.1	8.0
Female	6.5	6.2	6.9	6.8	6.9	5.9	6.2	6.6	6.1	6.5
Male	8.1	8.1	7.8	8.1	8.6	8.4	8.0	8.2	8.3	8.2
Probation Revocations	5.4	5.7	5.8	5.7	6.0	5.9	6.0	5.8	6.0	5.9
Female	4.7	4.9	4.9	4.9	4.9	5.2	5.3	5.2	5.1	5.0
Male	5.6	5.8	6.0	5.9	6.2	6.0	6.2	6.0	6.1	6.1
Total	6.6	6.8	6.7	6.9	7.2	7.0	7.0	6.9	7.0	7.0

Count of New Court Commitments and Probation Revocations: Term Sentences by Race

	FY05	FY06	FY07	FY08	FY09	FY10	FY11	FY12	FY13	FY14
New Court Commitments	2,963	2,830	2,751	2,852	3,077	2,916	2,890	2,813	2,852	2,986
Asian	3	6	8	3	8	9	14	5	9	8
Black	977	879	867	990	1,127	1,018	910	896	921	1,015
Hispanic	83	95	124	119	128	119	106	96	94	78
Native American	10	3	14	14	10	11	6	10	5	13
Unknown	4	2	5	2	3	6	4	3	2	5
White	1,886	1,845	1,733	1,724	1,801	1,753	1,850	1,803	1,821	1,867
Probation Revocations	3,220	2,793	2,736	2,825	2,924	2,893	2,713	2,804	2,772	2,849
Asian	9	7	1	5	8	7	7	2	8	6
Black	893	820	820	821	891	847	772	835	743	741
Hispanic	50	54	46	47	51	56	45	53	52	49
Native American	17	5	11	12	5	8	10	11	8	13
Unknown	3	-	1	1	-	1	1	3	2	-
White	2,248	1,907	1,857	1,939	1,969	1,974	1,878	1,900	1,959	2,040
Total	6,183	5,623	5,487	5,677	6,001	5,809	5,603	5,617	5,624	5,835

Average Sentences of New Court Commitments and Probation Revocations: Term Sentences by Race

	FY05	FY06	FY07	FY08	FY09	FY10	FY11	FY12	FY13	FY14
New Court Commitments	8.0	7.9	7.7	8.0	8.4	8.2	7.8	8.0	8.1	8.0
Asian	13.0	6.3	6.5	9.3	10.6	7.0	5.6	6.8	5.9	4.8
Black	9.4	9.5	8.8	9.6	9.8	9.7	9.4	9.5	9.5	9.5
Hispanic	5.6	7.0	7.1	7.6	6.7	6.4	7.7	8.2	7.7	7.3
Native American	6.4	6.3	8.4	4.2	5.1	4.6	5.5	5.9	8.0	6.3
Unknown	6.3	1.5	4.8	17.0	14.3	11.0	14.3	8.3	5.0	6.0
White	7.3	7.3	7.2	7.2	7.7	7.4	7.1	7.3	7.4	7.3
Probation Revocations	5.4	5.7	5.8	5.7	6.0	5.9	6.0	5.8	6.0	5.9
Asian	4.1	3.7	7.0	5.6	3.5	5.4	6.6	8.0	4.9	5.2
Black	6.2	6.4	6.8	6.2	7.0	6.7	6.8	6.5	6.8	6.8
Hispanic	4.9	5.6	4.4	5.7	5.2	5.2	5.5	5.4	5.2	5.2
Native American	5.2	6.2	5.8	6.6	3.6	4.8	6.4	4.6	5.0	6.1
Unknown	4.0	-	12.0	3.0	-	3.0	4.0	5.3	3.0	-
White	5.1	5.4	5.4	5.5	5.6	5.6	5.7	5.6	5.7	5.5
Total	6.6	6.8	6.7	6.9	7.2	7.0	7.0	6.9	7.0	7.0

Count of New Court Commitments and Probation Revocations: Term Sentences by Offense Group

	FY05	FY06	FY07	FY08	FY09	FY10	FY11	FY12	FY13	FY14
New Court Commitments	2,963	2,830	2,751	2,852	3,077	2,917	2,890	2,812	2,850	2,982
Violent	816	789	737	852	978	903	809	808	774	840
Sex and Child Abuse	401	367	413	409	464	438	433	362	403	411
Nonviolent	896	862	806	842	871	859	863	908	886	1,006
Drug	708	645	543	477	521	485	569	546	608	566
DWI	142	167	252	272	243	232	216	188	179	159
Probation Revocations	3,220	2,793	2,736	2,825	2,924	2,892	2,713	2,805	2,774	2,849
Violent	257	226	233	266	307	307	262	292	287	285
Sex and Child Abuse	110	103	96	115	113	104	123	119	116	124
Nonviolent	1,685	1,462	1,486	1,475	1,534	1,517	1,438	1,475	1,445	1,474
Drug	999	875	800	850	840	842	772	784	792	847
DWI	169	127	121	119	130	122	118	135	134	119
Total	6,183	5,623	5,487	5,677	6,001	5,809	5,603	5,617	5,624	5,831

Average Sentences of New Court Commitments and Probation Revocations: Term Sentences by Offense Group

	FY05	FY06	FY07	FY08	FY09	FY10	FY11	FY12	FY13	FY14
New Court Commitments	8.0	7.9	7.7	8.0	8.4	8.2	7.8	8.0	8.1	8.0
Violent	11.9	11.7	10.9	11.1	11.6	11.4	11.3	11.4	11.3	11.7
Sex and Child Abuse	11.1	11.5	10.8	11.4	11.9	11.9	11.0	11.4	11.8	11.1
Nonviolent	4.8	4.9	5.0	5.1	5.0	5.1	5.0	5.2	5.1	4.9
Drug	6.6	6.5	6.3	6.8	6.8	6.2	6.2	6.6	6.8	6.9
DWI	3.5	3.8	4.6	4.5	4.9	4.5	4.6	5.0	5.1	5.2
Probation Revocations	5.4	5.7	5.8	5.7	6.0	5.9	6.0	5.8	6.0	5.9
Violent	7.1	8.7	7.6	7.2	7.7	7.0	7.2	7.4	7.4	7.6
Sex and Child Abuse	6.7	7.0	7.0	7.4	8.0	7.2	7.8	7.2	8.3	6.3
Nonviolent	5.0	5.1	5.4	5.2	5.5	5.4	5.5	5.4	5.5	5.4
Drug	5.8	5.8	6.0	6.0	6.3	6.4	6.5	6.0	6.2	6.1
DWI	4.2	4.9	4.7	4.9	4.8	5.1	4.5	5.1	5.3	5.3
Total	6.6	6.8	6.7	6.9	7.2	7.0	7.0	6.9	7.0	7.0

Average Sentences: New Court Commitments FY2005 to FY2014

Top Ten Offenses in each Offense Group

RSMO	Most Serious Offense	Felony Class*	Commitments FY05 - FY14	2005	2006	2007	2008	2009	2010	2011	2012	2013	2014
Violent													
565.020	10021MURDER 1ST DEGREE	A	246	30.0	30.0	30.0	30.0	30.0	30.0	30.0	30.0	30.0	30.0
565.021	10031MURDER 2ND DEGREE	A	862	21.6	21.4	22.3	21.1	21.2	22.4	22.1	22.2	22.3	20.9
565.024	10051INVOL MANSLATER-1ST DEG	C	363	5.8	6.3	5.5	6.9	7.6	6.4	6.8	7.1	8.3	6.6
565.050	13011ASLT 1ST-SER PHY INJURY	A	705	11.8	12.5	12.8	12.6	12.7	11.4	12.0	12.4	12.2	12.7
565.060	13031ASSAULT 2ND DEGREE	C	1,248	5.3	5.2	5.1	5.0	5.2	5.2	5.3	5.7	5.2	5.8
565.073	13029DOMESTIC ASSAULT-2ND DEG	C	817	4.6	4.5	4.7	4.7	4.4	4.6	4.8	4.7	4.8	5.0
565.082	13113ASLT/ATMPT-L/E, ETC.2ND-	C	345	7.7	7.3	5.5	5.9	5.6	5.6	5.9	5.4	6.0	5.8
569.020	12010ROBBERY 1ST DEGREE	A	1,190	15.4	13.7	13.9	13.7	13.7	14.1	14.8	13.5	14.0	14.5
569.030	12020ROBBERY 2ND DEGREE	B	1,215	8.2	8.8	8.5	8.8	8.3	9.1	9.2	9.2	8.9	9.0
571.015	31010ARMED CRIMINAL ACTION	U	232	12.2	13.0	9.8	10.4	10.7	9.7	10.2	11.9	10.8	9.0
Sex and Child Abuse													
566.030	11008FORCIBLE RAPE - FORCIBLE	U	214	19.7	21.2	19.3	19.6	19.5	20.5	23.7	23.2	18.2	19.8
566.032	11025STAT RAPE-1ST DEG-PERS U	U	422	13.8	12.8	13.3	14.2	14.9	16.2	16.4	15.3	13.6	15.1
566.034	11022STATUTORY RAPE-2ND DEGRE	C	333	4.9	5.4	5.2	5.5	5.9	5.1	5.0	5.3	5.2	5.9
566.060	11084FORCIBLE SODOMY-DEV SEXU	U	124	18.8	16.2	19.8	14.2	21.3	18.7	16.9	18.5	18.9	15.8
566.062	11097STAT SODOMY-1ST DEG-PERS	U	977	15.0	17.2	14.8	15.1	15.4	15.3	15.5	15.4	17.4	17.1
566.064	11077STATUTORY SODOMY-2ND DEG	C	264	5.4	5.3	5.3	5.0	5.8	5.1	6.6	5.9	5.6	5.7
566.067	22107CHILD MOLEST-1ST DEGREE	B	621	9.6	9.6	8.7	9.2	8.7	8.6	9.0	9.2	10.1	8.8
568.045	26045ENDANGERING WELFARE OF A	C	209	4.4	3.9	3.9	4.4	4.3	4.5	4.3	5.9	5.2	5.3
568.060	26063ABUSE OF CHILD	C	139	9.3	4.9	9.9	5.9	7.8	7.0	9.8	9.8	7.2	8.4
589.425	22361FAIL TO REGISTER AS SEX	D	212	-	2.5	3.1	2.5	2.4	3.0	2.6	2.8	3.9	2.7
Non-Violent													
302.321	46689OPR MV LIC REV SUSP POIN	D	301	2.7	2.2	3.0	2.9	2.6	2.6	2.5	2.7	2.7	2.8
568.040	26031NONSUP-6MO-12MO-AMT-\$500	D	571	3.0	2.9	3.0	3.1	2.9	2.9	2.9	2.8	3.1	2.9
569.080	23013TAMPER WITH MOTOR VEH-1S	C	838	4.2	4.2	4.2	4.0	4.4	4.3	4.4	4.4	4.4	4.4
569.160	14010BURGLARY 1ST DEG	B	594	7.8	8.3	8.1	8.5	8.2	8.5	7.9	8.5	9.4	8.0
569.170	14020BURGLARY 2ND DEG	C	1,956	5.0	5.1	5.1	4.9	5.5	5.4	5.0	5.4	5.2	5.1
570.030	15021THEFT-\$500/MORE-LESS \$25	C	1,874	4.3	4.6	4.5	4.8	4.9	4.7	4.9	4.8	4.9	4.9
570.080	24015RECEIVING STOLEN PROPERT	C	324	4.4	3.9	4.2	4.5	4.2	4.3	4.0	5.2	4.4	4.7
570.090	18010FORGERY	C	869	4.3	4.3	4.2	4.5	4.0	4.2	4.3	4.8	4.7	4.2
571.030	31020UNLAWFUL USE OF WEAPON	D	294	3.0	3.7	3.3	3.3	3.2	3.2	3.5	3.2	3.3	3.3
575.150	27020RESIST/INTERFER FEL ARR	D	353	3.0	2.7	3.3	3.2	3.2	3.1	3.1	3.1	2.9	3.6
DWI													
577.010	47410DWI/ALCOHOL	D	2,504	3.2	3.5	4.8	4.7	5.1	4.8	5.3	5.5	5.6	5.9
577.012	47470EXCESSIVE BAC-PERSISTENT	D	3	-	5.0	-	-	-	-	-	-	-	2.0
Drugs													
195.202	32450POSS CONTROLLED SUBSTANC	C	3,251	4.8	4.6	4.9	4.9	5.1	4.7	4.9	5.1	5.2	5.2
195.204	32460FRAUD ATT OBTN CONTR SUB	D	36	3.0	3.3	3.2	2.0	3.0	3.0	4.0	2.8	2.5	3.0
195.211	32465DIST DEL MANUF CONTR SUB	B	2,233	7.9	7.9	8.1	8.1	8.3	8.2	7.8	9.0	9.3	9.3
195.214	32485DIST CNT SUB NEAR SCHOOL	A	44	10.0	12.6	20.0	11.8	12.4	12.4	11.0	10.0	12.3	11.7
195.222	32490TRAFFIC IN DRUGS/ATTEMPT	A	90	12.5	13.2	13.5	12.2	14.1	10.8	11.3	11.3	12.4	14.6
195.223	32500TRAFFIC IN DRUG/ATTEMPT-	B	516	10.2	10.2	8.8	9.8	9.9	9.2	10.5	10.7	10.1	11.7
195.233	32506DRUG PARAPH AMPHET/METH	D	48	3.0	2.6	-	2.8	2.8	2.3	3.4	2.8	3.8	3.9
195.246	32526POSS EPHEDRINE-MAN METHA	D	58	3.3	3.9	3.2	2.8	3.5	3.7	2.7	3.5	2.8	-
195.420	32566CREATE/ALTER CHEM TO C/S	C	162	4.4	5.4	5.8	4.5	4.8	5.2	5.4	4.8	5.7	5.1
217.360	32322DEL/POSS CONTR SUBS-CORR	C	40	4.8	6.6	4.6	3.0	4.0	4.3	4.7	4.1	4.3	2.0

* The felony class of the most populous charge code.

The statutory defined offense may include more than one charge code.

Life Sentences and sentences over 30 years are computed at 30 years.

New court commitments include offenders sentenced by the courts to a term commitment. New court commitments do not include offenders sentenced to a 120 day, long term drug program, probation or parole revocations. Offenders convicted of the attempt of the offense are excluded (the offenders are sentenced to one felony class lower.)

The felony class is the current felony class for the offense. Some offenses, including Child Molestation 1st and Endangering the Welfare of a Child have had the felony class of the offense increased during the analysis period.

DWI (577.010) Includes persistent, aggravated and chronic offenses.

6. Releases from Prison from FY2005 to FY2014

Releases from Prison FY2005 to FY2014

Type of Releases	FY2005	FY2006	FY2007	FY2008	FY2009	FY2010	FY2011	FY2012	FY2013	FY2014
Probation	4,304	4,718	4,647	4,602	4,282	4,320	4,306	4,440	4,579	5,036
Parole	13,471	13,336	12,843	12,884	11,672	11,565	11,415	11,584	11,730	12,016
Conditional Release	671	680	826	768	923	831	892	941	891	779
Other*	548	546	771	725	156	138	140	128	126	163
Discharge	1,909	2,130	2,170	2,083	2,131	1,838	1,724	1,601	1,591	1,587
Total Releases	20,903	21,410	21,257	21,062	19,164	18,692	18,477	18,694	18,917	19,581
Percent Increase		2.4%	-0.7%	-0.9%	-9.0%	-2.5%	-1.2%	1.2%	1.2%	3.5%

*Other includes deaths, interstate transfers and absconders.

Authorized Releases from Prison FY2005 to FY2014

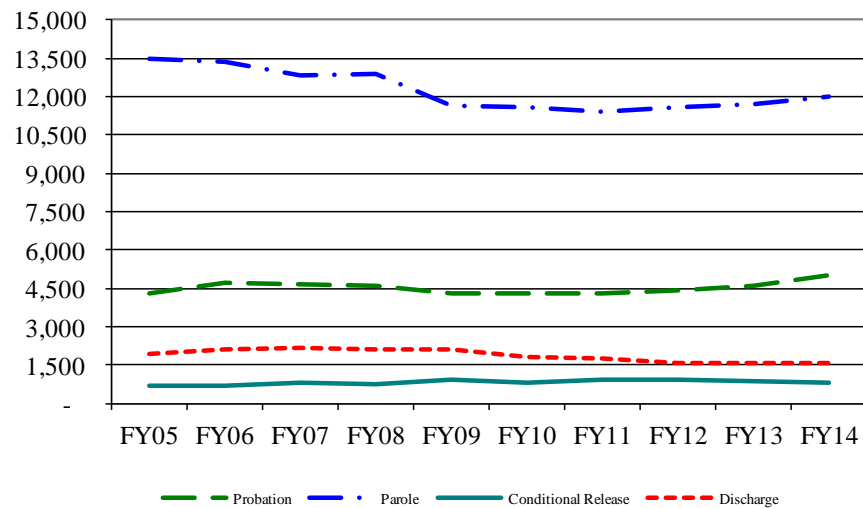

Since the introduction of the new salient factor guideline assessment there has been an increase in the number of offenders released to parole and a reduction in the number of offenders released on the conditional release date (the mandatory release date) or on the expiration of sentence.

Percent Change in Releases FY2005 to FY2014 In Five Year Cohorts

Type of Releases	Average Percent Increase	
	FY2005-FY2009	FY2010-FY2014
Probation	-0.1%	4.1%
Parole	-3.3%	1.0%
Conditional Release	9.4%	-1.6%
Other*	-17.9%	4.5%
Discharge	2.9%	-3.4%
Total Releases	-2.1%	1.2%

*Other includes deaths, interstate transfers and absconders.

Female Releases from Prison FY2005 to FY2014

Type of Releases	FY2005	FY2006	FY2007	FY2008	FY2009	FY2010	FY2011	FY2012	FY2013	FY2014
Probation	751	789	785	775	668	797	814	811	944	1,153
Parole	1,734	1,723	1,736	1,844	1,599	1,628	1,516	1,625	1,713	1,740
Conditional Release	45	44	75	74	73	60	58	67	58	33
Other*	36	47	80	54	7	10	9	6	8	13
Discharge	165	184	187	188	172	165	179	137	133	127
Total Releases	2,731	2,787	2,863	2,935	2,519	2,660	2,576	2,646	2,856	3,066
Percent Increase		2.1%	2.7%	2.5%	-14.2%	5.6%	-3.2%	2.7%	7.9%	7.4%

*Other includes deaths, interstate transfers and absconders.

Authorized Female Releases from Prison FY2005 to FY2014

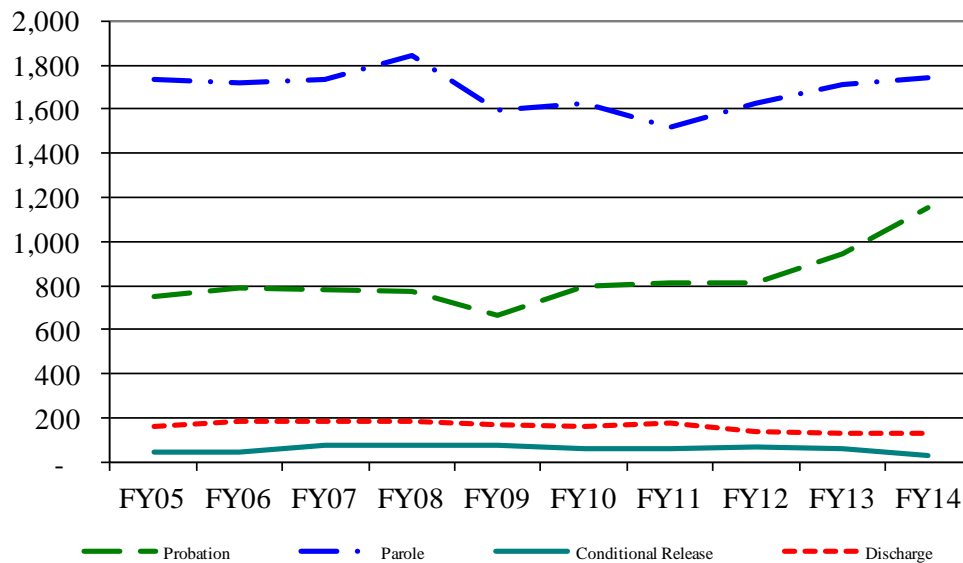

Percent Change in Female Releases FY2005 to FY2014 In Five Year Cohorts

Type of Releases	Average Percent Increase	
	FY2005-FY2009	FY2010-FY2014
Probation	-2.8%	11.2%
Parole	-1.9%	1.7%
Conditional Release	15.6%	-11.3%
Other*	-20.1%	7.5%
Discharge	1.1%	-5.8%
Total Releases	-1.9%	3.8%

*Other includes deaths, interstate transfers and absconders.

Male Releases from Prison FY2005 to FY2014

Type of Releases	FY2005	FY2006	FY2007	FY2008	FY2009	FY2010	FY2011	FY2012	FY2013	FY2014
Probation	3,553	3,929	3,862	3,827	3,614	3,523	3,492	3,629	3,635	3,883
Parole	11,737	11,613	11,107	11,040	10,073	9,937	9,899	9,959	10,017	10,276
Conditional Release	626	636	751	694	850	771	834	874	833	746
Other*	512	499	691	671	149	128	131	122	118	150
Discharge	1,744	1,946	1,983	1,895	1,959	1,673	1,545	1,464	1,458	1,460
Total Releases	18,172	18,623	18,394	18,127	16,645	16,032	15,901	16,048	16,061	16,515
Percent Increase		2.5%	-1.2%	-1.5%	-8.2%	-3.7%	-0.8%	0.9%	0.1%	2.8%

*Other includes deaths, interstate transfers and absconders.

Authorized Male Releases from Prison FY2005 to FY2014

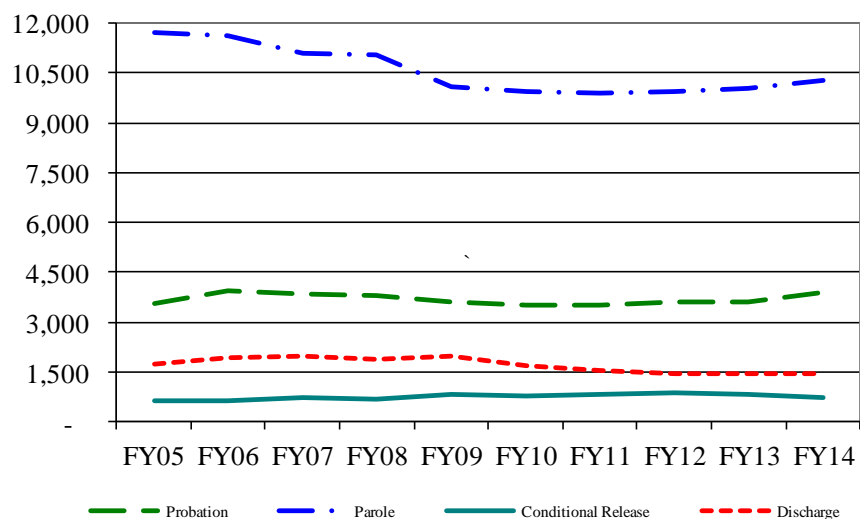

Percent Increase in Male Releases FY2005 to FY2014 In Five Year Cohorts

Type of Releases	Average Percent Increase	
	FY2005-FY2009	FY2010-FY2014
Probation	0.4%	2.6%
Parole	-3.5%	0.9%
Conditional Release	8.9%	-0.8%
Other*	-17.7%	4.3%
Discharge	3.1%	-3.2%
Total Releases	-2.1%	0.8%

*Other includes deaths, interstate transfers and absconders.

7. Time Served to First Release

Time served as a percent of the sentence in FY 2014 is higher (50.7%) than in FY 2012 (51.7%). Offenders convicted of offenses committed on or after August 28, 1994 have to serve a minimum prison term if they have committed a dangerous felony (85%) or have prior incarcerations with the Missouri Department of Corrections (40% one prior, 50% two priors and 80% three or more prior incarcerations). Time served includes jail time that is credited to an offender's sentence for incarceration prior to receipt by the Department of Corrections. Offenders convicted of a sex offense in Chapter 566 RSMO have to complete the Missouri Sex Offender Program before being eligible for a parole release. Offenders sentenced as a chronic DWI offender have to serve two years before parole eligibility.

First release is the first release following the admission for a new commitment. First releases do not include the release of offenders who were returned as parole violators or from a 120 day program.

Time Served to First Release to Parole, Conditional Release or Discharge FY2005 to FY2014

FY	Releases	Aggregate Sentence (months)	Time Served (months)	Percent of Sentence Served	Percent Released to Parole	Percent Released CR, Adm	Percent Released Discharge
FY2005	5,747	73.4	33.4	45.5%	85.2%	10.2%	4.6%
FY2006	5,506	71.5	32.1	44.9%	85.4%	9.6%	5.0%
FY2007	5,466	71.4	33.6	47.1%	82.5%	11.4%	6.1%
FY2008	5,318	73.8	35.3	47.8%	82.9%	11.3%	5.8%
FY2009	5,276	76.5	36.7	48.1%	83.4%	11.0%	5.6%
FY2010	5,295	74.1	35.5	47.9%	84.6%	10.3%	5.2%
FY2011	5,156	76.2	37.9	49.7%	84.2%	10.3%	5.5%
FY2012	5,243	75.3	37.5	49.8%	82.7%	11.4%	5.9%
FY2013	5,472	78.6	40.2	51.2%	84.3%	10.6%	5.2%
FY2014	5,285	79.9	40.5	50.7%	85.4%	9.7%	4.9%

**Time Served to First Release
FY2005 to FY2014**

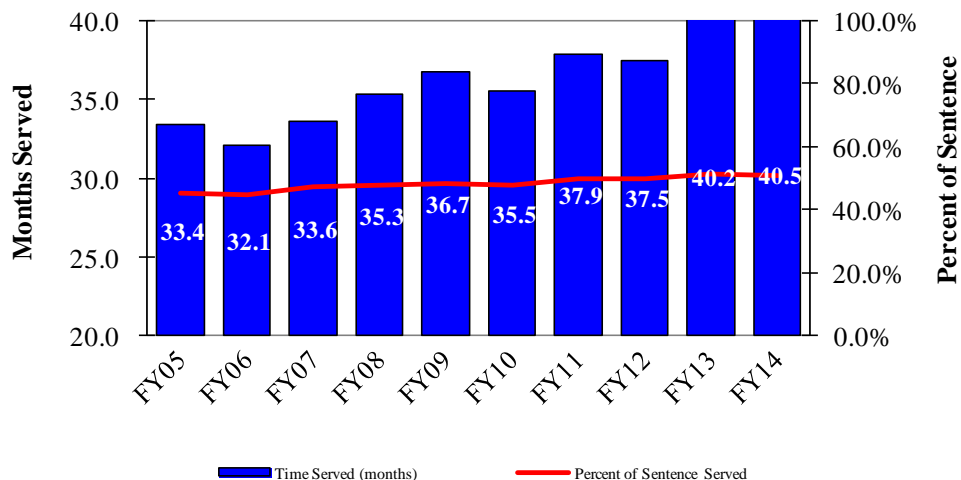

Offense Group and Felony Class

Time Served to First Release to Parole, Conditional Release or Discharge A and B Violent Felonies FY2005 to FY2014

FY	Releases	Aggregate Sentence (months)	Time Served (months)	Percent of Sentence Served	Percent Released to Parole	Percent Released CR, Adm	Percent Released Discharge
FY2005	590	165.7	102.8	62.0%	78.1%	16.1%	5.8%
FY2006	531	163.9	102.3	62.4%	77.6%	16.4%	6.0%
FY2007	513	153.1	103.9	67.8%	72.3%	19.7%	8.0%
FY2008	556	159.0	106.9	67.3%	74.8%	17.4%	7.7%
FY2009	595	163.2	108.1	66.3%	73.6%	17.6%	8.7%
FY2010	619	161.3	108.7	67.4%	73.0%	16.8%	10.2%
FY2011	610	159.9	112.3	70.2%	77.7%	13.0%	9.3%
FY2012	625	156.8	108.3	69.1%	77.9%	14.4%	7.7%
FY2013	639	169.9	124.7	73.4%	78.2%	13.8%	8.0%
FY2014	679	159.9	114.5	71.6%	80.9%	12.1%	7.1%

Time Served to First Release A and B Violent Felonies FY2005 - FY2014

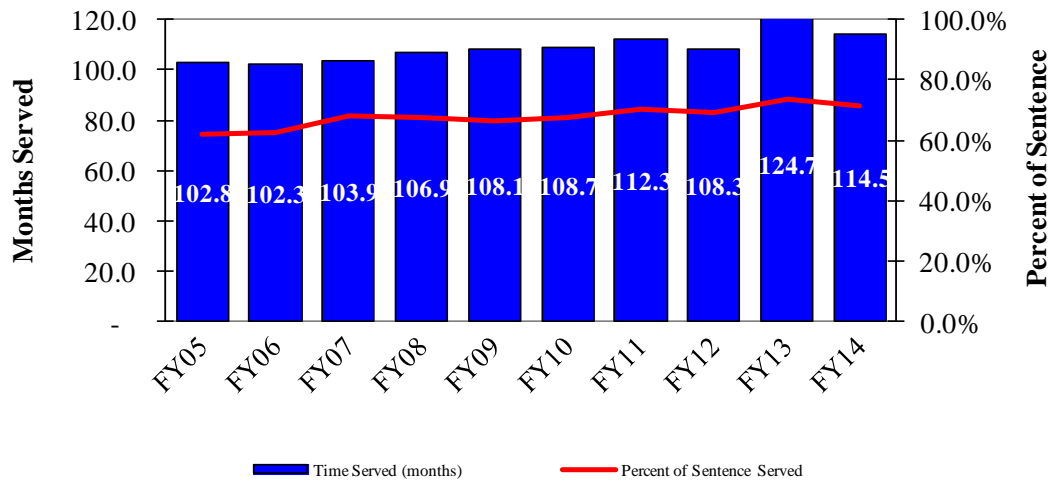

**Time Served to First Release to Parole, Conditional Release or Discharge
C and D Violent Felonies FY2005 to FY2014**

FY	Releases	Aggregate Sentence (months)	Time Served (months)	Percent of Sentence Served	Percent Released to Parole	Percent Released CR, Adm	Percent Released Discharge
FY2005	440	61.0	28.6	46.9%	77.7%	19.3%	3.0%
FY2006	352	62.9	32.4	51.4%	70.5%	26.7%	2.8%
FY2007	421	62.6	33.9	54.1%	65.6%	30.4%	4.0%
FY2008	452	59.1	30.9	52.2%	72.1%	24.8%	3.1%
FY2009	477	61.2	31.3	51.2%	76.7%	21.2%	2.1%
FY2010	470	62.3	32.1	51.5%	79.4%	18.5%	2.1%
FY2011	496	63.1	33.0	52.3%	78.8%	17.7%	3.4%
FY2012	483	63.0	32.9	52.1%	76.0%	19.7%	4.3%
FY2013	539	64.6	34.4	53.2%	78.7%	18.9%	2.4%
FY2014	512	64.1	33.0	51.5%	80.5%	16.2%	3.3%

**Time Served to First Release
C and D Violent Felonies FY2005 - FY2014**

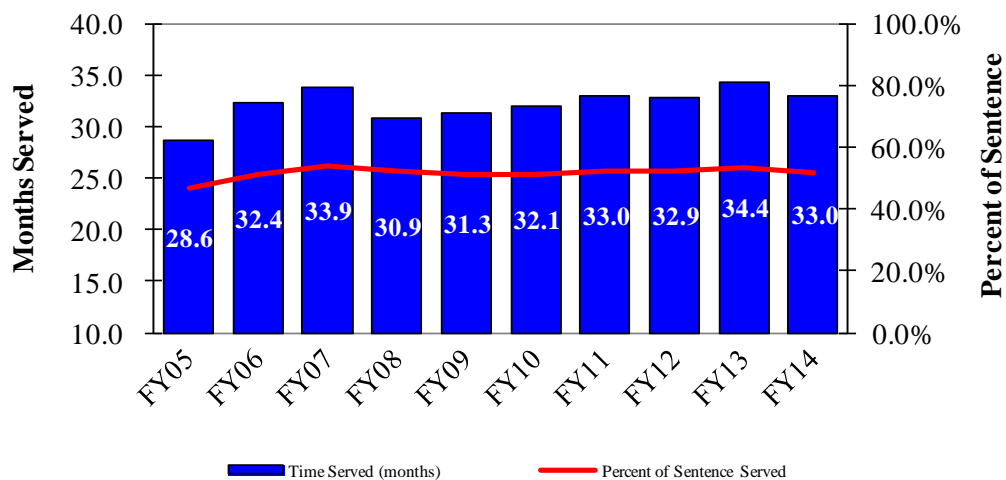

**Time Served to First Release to Parole, Conditional Release or Discharge
A and B Sex and Child Abuse Offenses FY2005 to FY2014**

FY	Releases	Aggregate Sentence (months)	Time Served (months)	Percent of Sentence Served	Percent Released to Parole	Percent Released CR, Adm	Percent Released Discharge
FY2005	165	137.9	99.6	72.2%	48.5%	20.6%	30.9%
FY2006	156	160.3	113.3	70.7%	43.6%	14.7%	41.7%
FY2007	205	136.5	103.3	75.7%	47.3%	14.6%	38.0%
FY2008	215	138.2	100.3	72.6%	53.0%	12.6%	34.4%
FY2009	243	138.4	104.5	75.5%	36.6%	22.6%	40.7%
FY2010	212	130.4	93.9	72.0%	37.7%	27.4%	34.9%
FY2011	198	142.9	110.6	77.4%	38.4%	24.7%	36.9%
FY2012	223	130.1	105.6	81.1%	30.0%	27.8%	42.2%
FY2013	257	146.3	113.2	77.4%	26.8%	31.1%	42.0%
FY2014	282	139.1	104.4	75.1%	35.1%	35.1%	29.8%

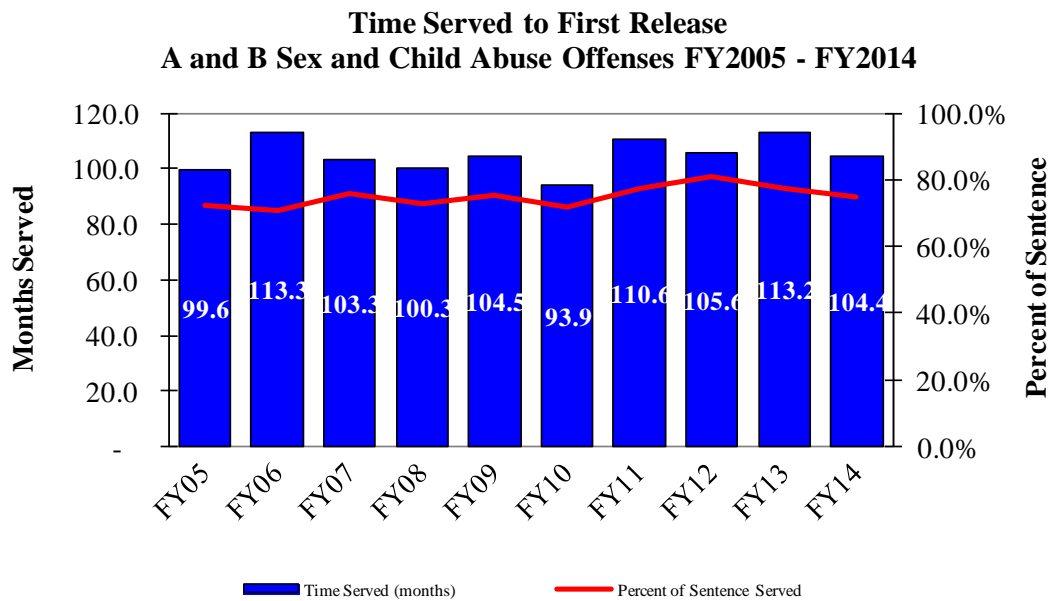

**Time Served to First Release to Parole, Conditional Release or Discharge
C and D Sex and Child Abuse Offenses FY2005 to FY2014**

FY	Releases	Aggregate Sentence (months)	Time Served (months)	Percent of Sentence Served	Percent Released to Parole	Percent Released CR, Adm	Percent Released Discharge
FY2005	246	59.5	41.0	68.9%	47.2%	21.1%	31.7%
FY2006	251	60.9	43.3	71.1%	43.8%	19.1%	37.1%
FY2007	292	62.1	44.9	72.3%	43.2%	19.5%	37.3%
FY2008	298	61.8	43.7	70.6%	48.0%	19.5%	32.6%
FY2009	252	63.8	42.1	66.0%	46.8%	29.4%	23.8%
FY2010	226	63.3	44.0	69.5%	39.4%	31.4%	29.2%
FY2011	244	66.4	46.8	70.5%	38.5%	28.3%	33.2%
FY2012	242	63.2	46.4	73.4%	31.8%	35.5%	32.6%
FY2013	219	65.8	46.9	71.3%	36.1%	37.4%	26.5%
FY2014	235	68.7	50.0	72.9%	37.9%	31.1%	31.1%

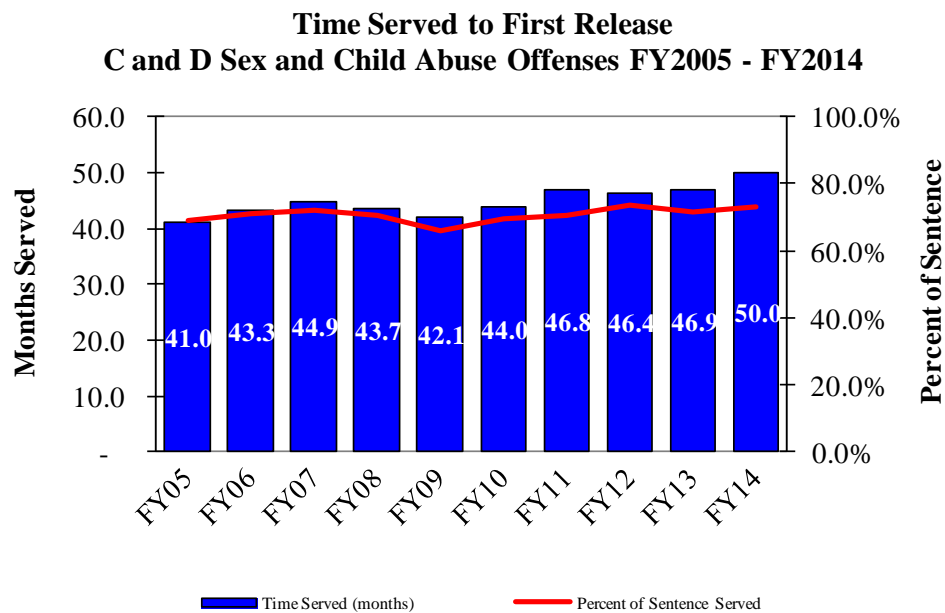

**Time Served to First Release to Parole, Conditional Release or Discharge
A and B Nonviolent and Drug Felonies FY2005 to FY2014**

FY	Releases	Aggregate Sentence (months)	Time Served (months)	Percent of Sentence Served	Percent Released to Parole	Percent Released CR, Adm	Percent Released Discharge
FY2005	847	100.0	38.6	38.6%	90.6%	7.7%	1.8%
FY2006	735	99.8	35.8	35.9%	92.2%	6.5%	1.2%
FY2007	651	98.6	35.0	35.5%	91.9%	6.0%	2.2%
FY2008	658	99.5	37.9	38.1%	87.5%	10.0%	2.4%
FY2009	620	103.3	38.5	37.3%	91.1%	6.8%	2.1%
FY2010	588	101.1	38.7	38.3%	91.3%	6.8%	1.9%
FY2011	643	98.9	38.3	38.7%	90.4%	7.8%	1.9%
FY2012	604	99.2	38.3	38.6%	90.2%	8.6%	1.2%
FY2013	658	100.2	37.9	37.8%	92.2%	6.2%	1.5%
FY2014	619	100.3	37.1	37.0%	93.9%	5.0%	1.1%

**Time Served to First Release
A and B Nonviolent and Drug Felonies FY2005 - FY2014**

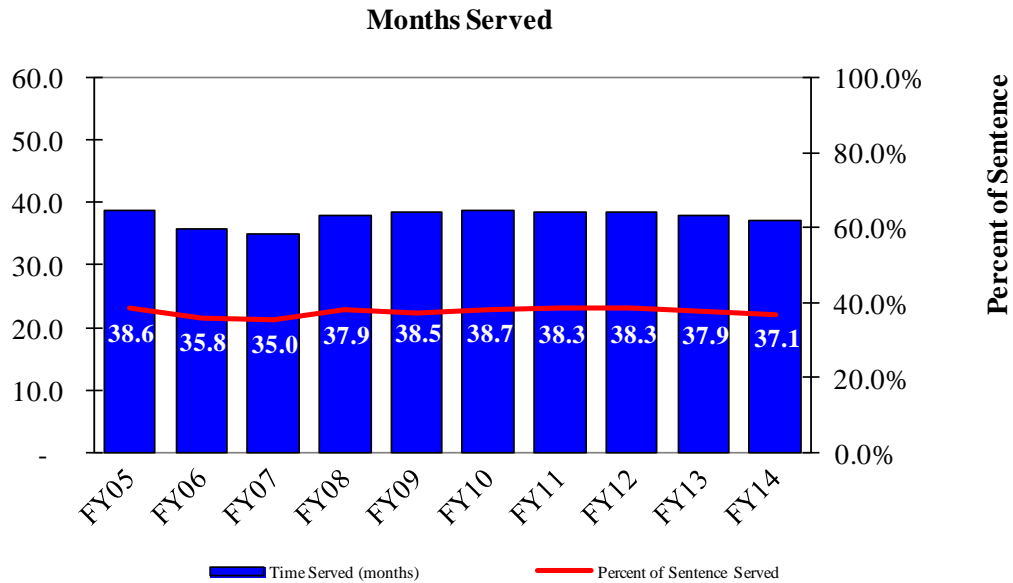

**Time Served to First Release to Parole, Conditional Release or Discharge
C and D Nonviolent and Drug Felonies FY2005 to FY2014**

FY	Releases	Aggregate Sentence (months)	Time Served (months)	Percent of Sentence Served	Percent Released to Parole	Percent Released CR, Adm	Percent Released Discharge
FY2005	3,188	51.2	17.1	33.4%	91.0%	6.9%	2.0%
FY2006	3,225	49.6	16.0	32.3%	92.1%	6.1%	1.8%
FY2007	3,115	52.6	17.4	33.1%	90.8%	7.2%	2.1%
FY2008	2,835	53.1	17.6	33.2%	90.8%	7.3%	1.9%
FY2009	2,809	53.4	17.7	33.1%	91.8%	6.5%	1.7%
FY2010	2,896	51.1	16.3	31.9%	93.0%	5.6%	1.5%
FY2011	2,700	53.1	17.3	32.7%	92.7%	5.8%	1.5%
FY2012	2,765	53.0	17.3	32.7%	92.0%	6.1%	2.0%
FY2013	2,833	53.2	17.4	32.7%	93.2%	5.6%	1.2%
FY2014	2,690	55.1	17.8	32.4%	94.6%	4.4%	1.0%

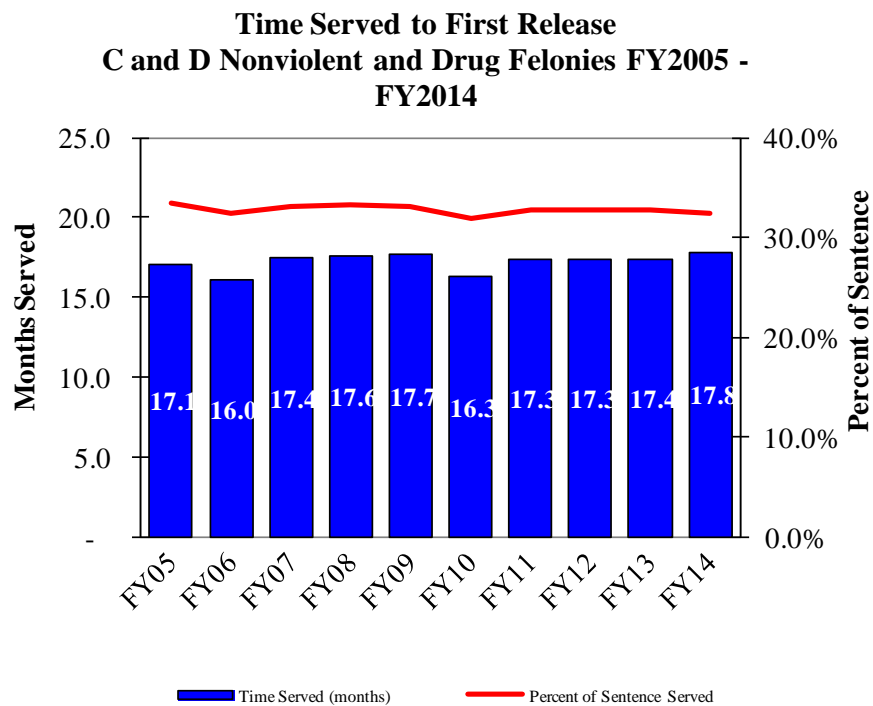

**Time Served to First Release to Parole, Conditional Release or Discharge
DWI Offenses FY2005 to FY2014**

FY	Releases	Aggregate Sentence (months)	Time Served (months)	Percent of Sentence Served	Percent Released to Parole	Percent Released CR, Adm	Percent Released Discharge
FY2005	271	44.2	18.8	42.5%	84.9%	11.8%	3.3%
FY2006	256	42.2	16.7	39.5%	84.4%	12.1%	3.5%
FY2007	269	42.3	18.4	43.5%	79.9%	16.0%	4.1%
FY2008	304	43.4	15.9	36.7%	85.2%	11.2%	3.6%
FY2009	280	47.9	18.3	38.1%	88.6%	7.1%	4.3%
FY2010	284	48.5	20.8	43.0%	90.1%	7.7%	2.1%
FY2011	265	48.5	22.0	45.4%	83.8%	14.0%	2.3%
FY2012	301	51.6	23.9	46.3%	83.7%	14.6%	1.7%
FY2013	327	54.9	25.9	47.1%	89.0%	8.6%	2.4%
FY2014	268	56.7	27.3	48.2%	88.8%	9.3%	1.9%

**Time Served to First Release
DWI Offenses FY2005 - FY2014**

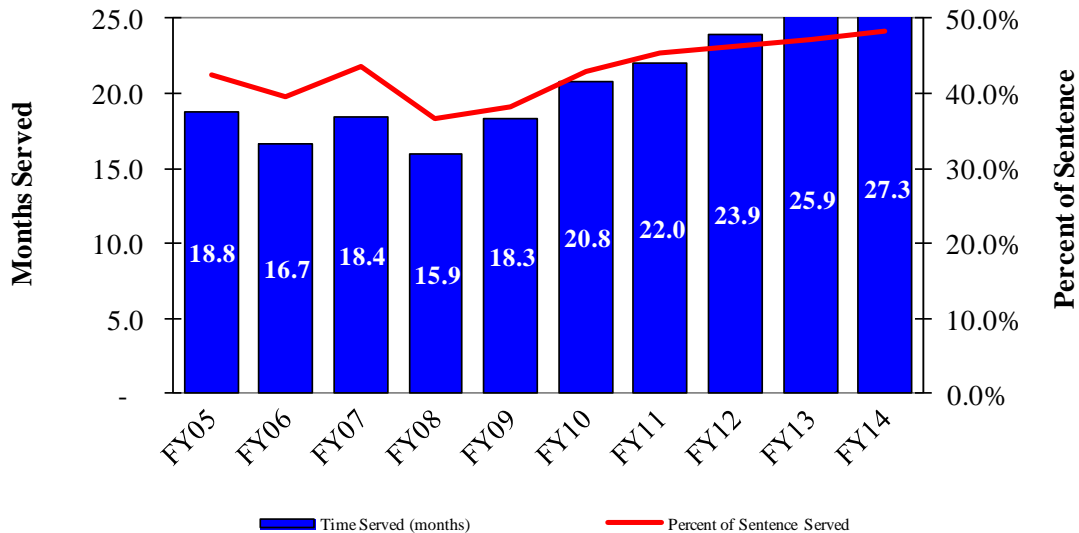

**Time Served to First Authorized Release
by Offense Group FY2014**

Offense Group	Releases	Aggregate Sentence (months)	Time Served (months)	Percent of Sentence Served
Violent	1,191	118.8	79.5	66.9%
Sex and Child Abuse	517	107.1	79.7	74.4%
Nonviolent	2,050	57.5	21.3	37.1%
Drug	1,259	73.6	21.6	29.4%
DWI	268	56.7	27.3	48.2%
Total	5,285	79.9	40.5	50.7%

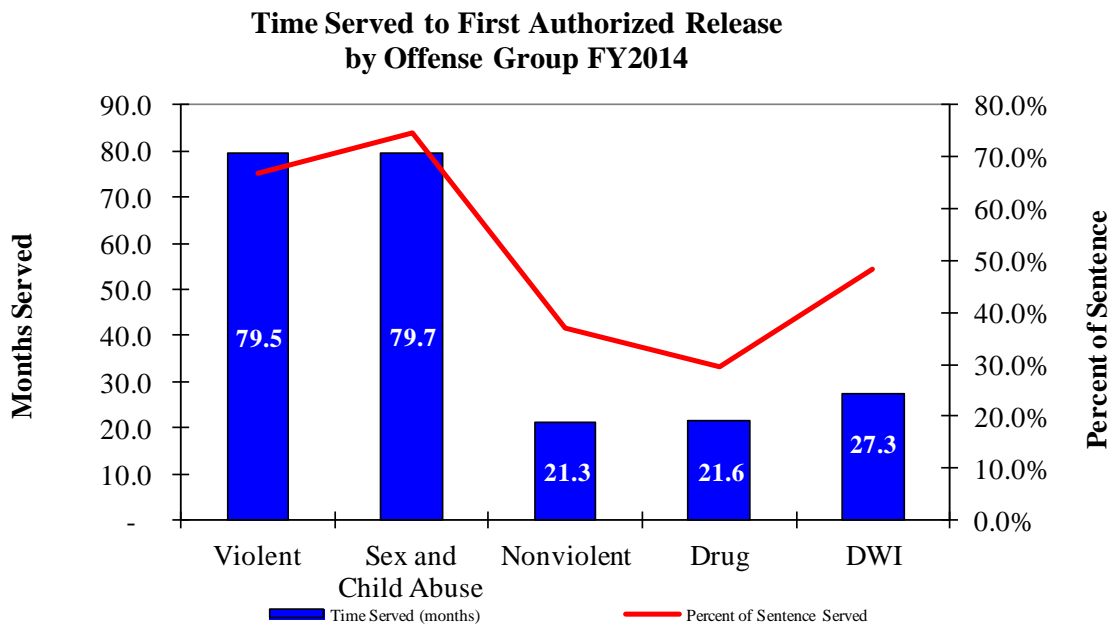

Top Twenty Offenses

Time Served to First Release FY2014

Top Twenty Offenses

Rank	Missouri Charge Code	Offense Description	First Releases	Average Sentence (months)	Time Served (months)	Percent Served	Released To		
							Parole	Conditional Release	Discharge
1	32450	POSS CONTROLLED SUBSTANC	692	56.0	13.7	24.5%	673	18	1
2	14020	BURGLARY 2ND DEG	486	65.6	22.9	34.9%	458	24	4
3	32465	DIST DEL MANUF CONTR SUB	369	97.6	31.1	31.9%	360	6	3
4	15021	THEFT-\$500/MORE-LESS \$25	335	57.1	19.1	33.4%	322	10	3
5	12020	ROBBERY 2ND DEGREE	189	100.9	53.8	53.3%	165	18	6
6	13029	DOMESTIC ASSAULT-2ND DEG	182	56.3	26.8	47.7%	156	22	4
7	12010	ROBBERY 1ST DEGREE	169	171.1	133.2	77.8%	142	13	14
8	13031	ASSAULT 2ND DEGREE	166	66.8	34.0	50.9%	137	22	7
9	18010	FORGERY	154	62.0	21.9	35.4%	147	4	3
10	23013	TAMPER WITH MOTOR VEH- 1S	136	51.5	19.7	38.3%	124	9	3
11	14010	BURGLARY 1ST DEG	131	88.0	44.0	50.0%	112	17	2
12	47418	DWI-ALCOHOL -AGGRAVATED	97	58.9	25.3	43.0%	88	9	-
13	26031	NONSUP-6MO-12MO-AMT-\$500	94	40.6	12.9	31.8%	89	3	2
14	10031	MURDER 2ND DEGREE	90	278.2	220.1	79.1%	71	12	7
15	22107	CHILD MOLEST-1ST DEGREE	88	96.6	70.0	72.5%	35	31	22
16	47410	DWI/ALCOHOL	88	37.8	16.6	43.9%	79	9	-
17	11022	STATUTORY RAPE-2ND DEGRE	77	67.7	48.2	71.1%	35	17	25
18	47417	DWI-ALCOHOL - CHRONIC OF	68	79.5	44.9	56.5%	57	7	4
19	24015	RECEIVING STOLEN PROPERT	59	56.7	18.7	33.0%	58	-	1
20	13011	ASLT 1ST-SER PHY INJURY	50	193.9	149.2	76.9%	41	4	5
Total Top Twenty Offense First Releases			3,720	78.8	37.6	47.7%	3,349	255	116
Total All Other Offense First Releases			1,565	82.5	47.4	57.5%	1,163	257	145
Total All Offense First Releases			5,285	79.9	40.5	50.7%	4,512	512	261

Time Served to First Release FY2014

Top Twenty Male Offenses

Rank	Missouri Charge Code	Offense Description	First Releases	Average Sentence (months)	Time Served (months)	Percent Served	Released To		
							Parole	Conditional Release	Discharge
1	32450	POSS CONTROLLED SUBSTANC	531	57.4	14.5	25.2%	513	17	1
2	14020	BURGLARY 2ND DEG	451	65.7	23.5	35.7%	423	24	4
3	32465	DIST DEL MANUF CONTR SUB	322	98.0	31.7	32.4%	314	5	3
4	15021	THEFT-\$500/MORE-LESS \$25	241	59.0	20.7	35.0%	231	7	3
5	12020	ROBBERY 2ND DEGREE	176	101.5	54.1	53.3%	152	18	6
6	13029	DOMESTIC ASSAULT-2ND DEG	173	56.5	27.0	47.7%	149	20	4
7	12010	ROBBERY 1ST DEGREE	165	172.1	134.1	77.9%	138	13	14
8	13031	ASSAULT 2ND DEGREE	155	66.2	34.1	51.5%	126	22	7
9	14010	BURGLARY 1ST DEG	125	88.7	44.7	50.4%	106	17	2
10	23013	TAMPER WITH MOTOR VEH- 1S	118	52.3	20.3	38.9%	106	9	3
11	18010	FORGERY	95	61.2	25.4	41.6%	89	3	3
12	47418	DWI-ALCOHOL -AGGRAVATED	90	59.1	24.9	42.2%	84	6	-
13	26031	NONSUP-6MO-12MO-AMT-\$500	88	41.3	13.4	32.4%	83	3	2
14	22107	CHILD MOLEST-1ST DEGREE	86	96.0	70.3	73.3%	33	31	22
15	10031	MURDER 2ND DEGREE	83	276.9	219.7	79.3%	65	12	6
16	47410	DWI/ALCOHOL	77	37.9	16.8	44.2%	68	9	-
17	11022	STATUTORY RAPE-2ND DEGRE	74	68.2	48.9	71.7%	32	17	25
18	47417	DWI-ALCOHOL - CHRONIC OF	66	79.2	45.1	57.0%	55	7	4
19	24015	RECEIVING STOLEN PROPERT	51	57.3	19.1	33.4%	50	-	1
20	13011	ASLT 1ST-SER PHY INJURY	48	195.8	149.7	76.5%	39	4	5
Total Top Twenty Offense First Releases			3,215	81.2	40.2	49.5%	2,856	244	115
Total All Other Offense First Releases			1,393	85.2	49.9	58.5%	1,010	245	138
Total All Offense First Releases			4,608	82.4	43.1	52.3%	3,866	489	253

Time Served to First Release FY2014
Top Twenty Female Offenses

Rank	Missouri Charge Code	Offense Description	First Releases	Average Sentence (months)	Time Served (months)	Percent Served	Released To		
							Parole	Conditional Release	Discharge
1	32450	POSS CONTROLLED SUBSTANC	161	51.5	11.3	21.9%	160	1	-
2	15021	THEFT-\$500/MORE-LESS \$25	94	52.1	15.0	28.7%	91	3	-
3	18010	FORGERY	59	63.2	16.3	25.8%	58	1	-
4	32465	DIST DEL MANUF CONTR SUB	47	94.7	26.7	28.2%	46	1	-
5	14020	BURGLARY 2ND DEG	35	64.5	15.1	23.4%	35	-	-
6	23013	TAMPER WITH MOTOR VEH-1S	18	46.7	15.9	34.0%	18	-	-
7	15025	THEFT/STEAL CREDIT CARD	14	51.9	13.7	26.5%	14	-	-
8	12020	ROBBERY 2ND DEGREE	13	93.0	49.7	53.5%	13	-	-
9	13031	ASSAULT 2ND DEGREE	11	75.2	31.9	42.4%	11	-	-
10	19013	PASSING BAD CHECK-\$500 O	11	44.4	14.2	32.1%	11	-	-
11	47410	DWI/ALCOHOL	11	37.2	15.5	41.6%	11	-	-
12	13029	DOMESTIC ASSAULT-2ND DEG	9	51.3	24.0	46.8%	7	2	-
13	24015	RECEIVING STOLEN PROPERT	8	53.3	16.0	30.1%	8	-	-
14	26045	ENDANGERING WELFARE OF A	8	48.5	23.6	48.7%	6	2	-
15	10031	MURDER 2ND DEGREE	7	294.0	225.2	76.6%	6	-	1
16	15018	THEFT-\$25000 OR MORE	7	70.9	22.9	32.3%	7	-	-
17	15020	STEALING OF A MOTOR VEH-	7	49.3	21.0	42.7%	7	-	-
18	15036	STEALING RELATED OFFENSE	7	36.0	13.9	38.5%	7	-	-
19	47418	DWI-ALCOHOL -AGGRAVATED	7	56.4	30.5	54.0%	4	3	-
20	14010	BURGLARY 1ST DEG	6	74.0	30.0	40.5%	6	-	-
Total Top Twenty Offense First Releases			540	61.8	19.8	32.0%	526	13	1
Total All Other Offense First Releases			137	68.6	34.8	50.7%	120	10	7
Total All Offense First Releases			677	63.2	22.8	36.1%	646	23	8

Time Served to First Release FY2014
Top Twenty Black Offenses

Rank	Missouri Charge Code	Offense Description	First Releases	Average Sentence (months)	Time Served (months)	Percent Served	Released To		
							Parole	Conditional Release	Discharge
1	32450	POSS CONTROLLED SUBSTANC	156	67.9	19.9	29.3%	145	10	1
2	14020	BURGLARY 2ND DEG	137	65.2	26.7	40.9%	130	6	1
3	12010	ROBBERY 1ST DEGREE	134	172.8	135.5	78.4%	112	10	12
4	12020	ROBBERY 2ND DEGREE	129	100.8	54.0	53.6%	111	14	4
5	32465	DIST DEL MANUF CONTR SUB	120	107.1	35.1	32.8%	117	3	-
6	13031	ASSAULT 2ND DEGREE	69	69.0	38.3	55.5%	53	11	5
7	15021	THEFT-\$500/MORE-LESS \$25	65	57.4	24.6	42.9%	61	2	2
8	13029	DOMESTIC ASSAULT-2ND DEG	59	56.1	27.9	49.7%	50	7	2
9	10031	MURDER 2ND DEGREE	57	268.5	214.2	79.8%	46	7	4
10	14010	BURGLARY 1ST DEG	50	86.6	47.3	54.6%	40	9	1
11	18010	FORGERY	37	65.7	29.9	45.5%	36	1	-
12	13011	ASLT 1ST-SER PHY INJURY	31	203.6	155.9	76.6%	25	3	3
13	32500	TRAFFIC IN DRUG/ATTEMPT-	29	100.4	38.3	38.2%	26	2	1
14	23013	TAMPER WITH MOTOR VEH-1S	26	53.5	22.3	41.7%	23	2	1
15	31065	POSSESSION OF FIREARM	26	55.3	18.9	34.1%	25	1	-
16	13020	ASSAULT 1ST DEG	24	84.5	74.5	88.2%	18	-	6
17	26031	NONSUP-6MO-12MO-AMT-\$500	23	40.2	16.0	39.9%	20	1	2
18	32495	TRAFFIC IN DRUG/ATTEMPT-	23	150.3	63.3	42.2%	21	2	-
19	31010	ARMED CRIMINAL ACTION	21	175.7	99.0	56.4%	19	2	-
20	31020	UNLAWFUL USE OF WEAPON	21	38.0	14.4	37.8%	20	1	-
Total Top Twenty Offense First Releases			1,237	101.3	57.1	56.4%	1,098	94	45
Total All Other Offense First Releases			383	91.4	56.9	62.2%	264	68	51
Total All Offense First Releases			1,620	99.0	57.1	57.7%	1,362	162	96

Time Served to First Release FY2014
Top Twenty White and Other Races Offenses

Rank	Missouri Charge Code	Offense Description	First Releases	Average Sentence (months)	Time Served (months)	Percent Served	Released To		
							Parole	Conditional Release	Discharge
1	32450	POSS CONTROLLED SUBSTANC	536	52.6	11.9	22.7%	528	8	-
2	14020	BURGLARY 2ND DEG	349	65.7	21.4	32.5%	328	18	3
3	15021	THEFT-\$500/MORE-LESS \$25	270	57.0	17.7	31.1%	261	8	1
4	32465	DIST DEL MANUF CONTR SUB	249	93.0	29.2	31.3%	243	3	3
5	13029	DOMESTIC ASSAULT-2ND DEG	123	56.3	26.3	46.7%	106	15	2
6	18010	FORGERY	117	60.8	19.4	31.9%	111	3	3
7	23013	TAMPER WITH MOTOR VEH-1S	110	51.1	19.1	37.4%	101	7	2
8	13031	ASSAULT 2ND DEGREE	97	65.2	30.9	47.4%	84	11	2
9	47418	DWI-ALCOHOL -AGGRAVATED	97	58.9	25.3	43.0%	88	9	-
10	14010	BURGLARY 1ST DEG	81	88.8	41.9	47.2%	72	8	1
11	22107	CHILD MOLEST-1ST DEGREE	78	96.6	69.8	72.2%	31	28	19
12	47410	DWI/ALCOHOL	78	38.0	16.2	42.6%	70	8	-
13	26031	NONSUP-6MO-12MO-AMT-\$500	71	40.7	11.9	29.2%	69	2	-
14	11022	STATUTORY RAPE-2ND DEGRE	65	69.5	49.4	71.1%	32	12	21
15	47417	DWI-ALCOHOL - CHRONIC OF	63	80.3	45.4	56.6%	54	5	4
16	12020	ROBBERY 2ND DEGREE	60	101.2	53.4	52.7%	54	4	2
17	24015	RECEIVING STOLEN PROPERT	47	55.7	18.3	32.8%	46	-	1
18	15025	THEFT/STEAL CREDIT CARD	41	51.2	15.3	30.0%	39	2	-
19	15020	STEALING OF A MOTOR VEH-	36	61.4	24.4	39.8%	34	2	-
20	12010	ROBBERY 1ST DEGREE	35	164.4	124.2	75.5%	30	3	2
Total Top Twenty Offense First Releases			2,603	65.4	25.3	38.7%	2,381	156	66
Total All Other Offense First Releases			1,062	86.4	52.5	60.8%	769	194	99
Total All Offense First Releases			3,665	71.5	33.2	46.4%	3,150	350	165

8. Recidivism Rates of Institutional Releases

There are many ways to measure recidivism and there are no national standards. The rates calculated by the Missouri Department of Corrections and included in the Offender Profile are for offenders first released in the commitment. These are offenders admitted to prison to serve a new commitment and released to either parole, conditional release or on the discharge of the sentence. Excluded from the calculation is the release of parole violators who have previously been returned to prison for a violation of supervision within the commitment. Recidivism rates that include the release of parole violators are higher than the first release recidivism rates.

The recidivism rates measure two outcomes:

1. The first return to prison following the release (technical violation of supervision or new conviction),
2. The first conviction following the release from prison (the new conviction can be a new prison sentence or probation). Because many offenders returned from parole are returned for a technical violation the new conviction recidivism rate is not a very helpful indicator of new criminal behavior until two or more years from release.

New convictions include findings of guilt (suspended impositions) and deferred sentences (drug courts, DWI courts and mental health courts) that are supervised by the Board of Probation and Parole.

The data for the calculation of the rates are taken from the DOC offender database. Offenses and incarcerations in other states will not be included unless the offender is returned to the custody of the DOC.

Other recidivism rates are given in the Offender Supervision profile for offenders released to probation following a 120-day or long-term drug program and for offenders serving a new court probation. (Section 17)

Since 2005 there has been a decline in the incarceration recidivism rate both for offenders released from prison (page 58) and for offenders starting probation (page 102). The reduction in recidivism has been attributed to the Department's reentry program, improvements in risk assessment for releasing and managing offenders in the field and changes in supervision practices by the division of probation and parole. The changes in supervision practices were intended to reduce the number of offenders being incarcerated for technical violations when the offenders could continue to be safely supervised in the community.

Recidivism Rates, First Released FY2005 to FY2014
First Return to Prison

FY	Releases	Percent Returned Within				
		6 Months	1 Year	2 Years	3 Years	5 Years
FY2005	5,996	17.2	29.1	43.9	50.2	55.9
FY2006	5,802	15.0	27.9	41.2	47.9	53.5
FY2007	5,758	14.5	24.9	38.5	44.5	50.2
FY2008	5,624	13.8	24.6	37.5	43.9	49.7
FY2009	5,493	9.3	20.5	35.0	41.9	48.1
FY2010	5,482	9.5	20.8	34.7	41.9	-
FY2011	5,358	10.1	20.9	34.8	41.1	-
FY2012	5,455	8.9	20.8	36.1	-	-
FY2013	5,710	10.1	22.1	-	-	-
FY2014	5,523	8.5	-	-	-	-
TOTAL	5,620	11.8	23.6	37.8	44.6	51.6

Recidivism Rates, First Released FY2005 to FY2014
First New Conviction

FY	Releases	Percent Returned Within				
		6 Months	1 Year	2 Years	3 Years	5 Years
FY2005	5,996	0.9	3.2	9.7	16.1	26.9
FY2006	5,802	0.7	3.2	9.8	16.1	26.5
FY2007	5,758	0.8	3.3	9.9	16.0	26.4
FY2008	5,624	0.8	3.5	10.4	16.7	27.6
FY2009	5,493	1.0	4.0	11.5	17.7	28.8
FY2010	5,482	0.7	3.2	10.8	17.9	-
FY2011	5,358	0.8	3.9	11.6	18.7	-
FY2012	5,455	0.7	3.9	12.0	-	-
FY2013	5,710	0.8	4.2	-	-	-
FY2014	5,523	0.9	-	-	-	-
TOTAL	5,620	0.8	3.6	10.7	17.0	27.2

Recidivism Rates, First Released FY2005 to FY2014

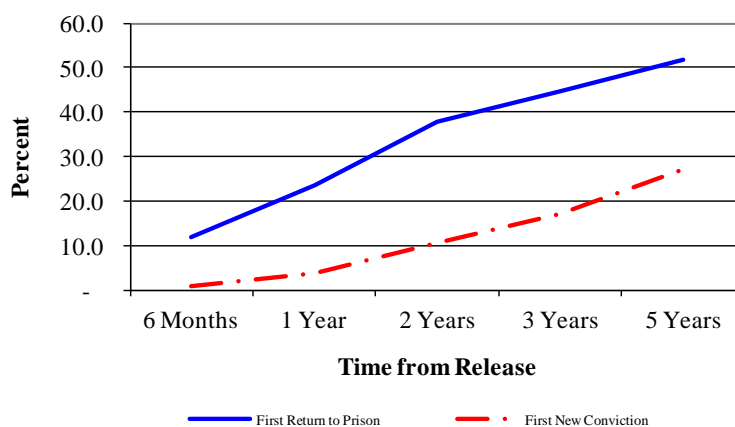

Rates by Gender

Female Recidivism Rates, First Released FY2005 to FY2014 First Return to Prison

FY	Releases	Percent Returned Within				
		6 Months	1 Year	2 Years	3 Years	5 Years
FY2005	759	13.8	23.7	38.2	43.1	47.4
FY2006	803	12.5	23.8	36.1	42.2	46.8
FY2007	765	11.4	20.5	30.7	34.5	39.7
FY2008	762	9.4	17.6	29.0	35.4	40.3
FY2009	750	7.2	15.3	26.3	33.1	39.7
FY2010	751	6.5	17.8	29.7	35.0	-
FY2011	667	6.9	16.9	32.4	38.7	-
FY2012	703	4.7	13.1	28.7	-	-
FY2013	765	7.8	19.0	-	-	-
FY2014	693	8.5	-	-	-	-
TOTAL	7,418	9.0	18.8	31.4	37.5	42.8

Female Recidivism Rates, First Released FY2005 to FY2014 First New Conviction

FY	Releases	Percent Returned Within				
		6 Months	1 Year	2 Years	3 Years	5 Years
FY2005	759	0.4	1.8	6.3	11.1	19.4
FY2006	803	0.6	2.4	6.4	9.8	17.6
FY2007	765	0.7	2.2	6.5	11.4	18.4
FY2008	762	0.5	1.8	8.0	12.6	21.3
FY2009	750	0.4	2.3	6.4	11.7	20.9
FY2010	751	0.3	1.6	6.9	12.0	-
FY2011	667	0.9	3.0	9.4	15.3	-
FY2012	703	0.3	2.4	9.8	-	-
FY2013	765	0.4	3.9	-	-	-
FY2014	693	0.3	-	-	-	-
TOTAL	7,418	0.5	2.4	7.4	11.9	19.5

Female Recidivism Rates, First Released FY2005 to FY2014

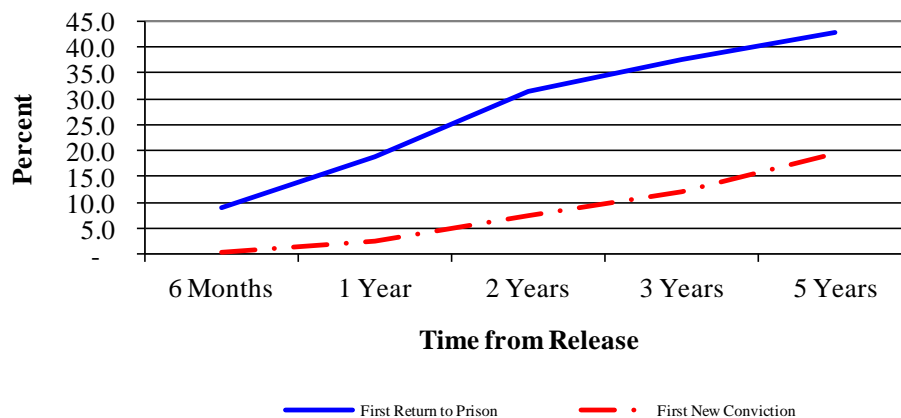

Male Recidivism Rates, First Released FY2005 to FY2014
First Return to Prison

FY	Releases	Percent Returned Within				
		6 Months	1 Year	2 Years	3 Years	5 Years
FY2005	5,237	17.7	29.9	44.7	51.3	57.1
FY2006	4,999	15.4	28.6	42.0	48.9	54.6
FY2007	4,993	15.0	25.6	39.7	46.0	51.9
FY2008	4,862	14.5	25.7	38.9	45.2	51.2
FY2009	4,743	9.6	21.3	36.4	43.3	49.5
FY2010	4,731	9.9	21.3	35.4	43.0	-
FY2011	4,691	10.6	21.4	35.1	41.5	-
FY2012	4,752	9.6	22.0	37.1	-	-
FY2013	4,945	10.4	22.6	-	-	-
FY2014	4,830	8.5	-	-	-	-
TOTAL	48,783	12.2	24.4	38.8	45.7	52.9

Male Recidivism Rates, First Released FY2005 to FY2014
First New Conviction

FY	Releases	Percent Returned Within				
		6 Months	1 Year	2 Years	3 Years	5 Years
FY2005	5,237	0.9	3.4	10.2	16.8	28.0
FY2006	4,999	0.7	3.3	10.3	17.1	28.0
FY2007	4,993	0.8	3.5	10.4	16.7	27.6
FY2008	4,862	0.8	3.8	10.7	17.3	28.6
FY2009	4,743	1.1	4.2	12.3	18.6	30.1
FY2010	4,731	0.8	3.5	11.4	18.8	-
FY2011	4,691	0.8	4.1	11.9	19.1	-
FY2012	4,752	0.7	4.1	12.3	-	-
FY2013	4,945	0.9	4.3	-	-	-
FY2014	4,830	1.0	-	-	-	-
TOTAL	4,878	0.8	3.8	11.2	17.7	28.4

Male Recidivism Rates, First Released FY2005 to FY2014

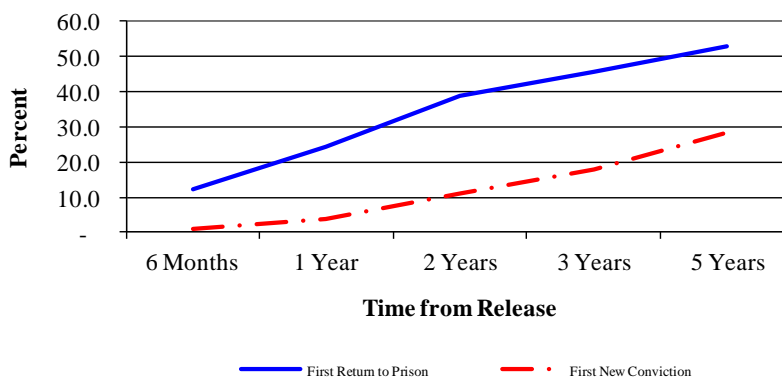

By Offense Group

Recidivism Rates by Offense Type, First Released FY2005 to FY2014
First Return to Prison

Offense Group	Releases	Percent Returned Within				
		6 Months	1 Year	2 Years	3 Years	5 Years
Violent	11,436	9.6	19.2	32.5	38.8	45.6
Sex and Child Abuse	4,879	9.1	15.7	23.3	27.5	31.9
Nonviolent	23,529	15.5	29.6	45.4	52.4	59.3
DWI	2,862	5.8	13.2	22.8	29.0	36.7
Drugs	13,495	10.2	21.9	37.0	44.7	52.3
Total	56,201	11.9	23.6	37.7	44.4	51.3

Recidivism Rates by Offense Type, First Released FY2005 to FY2014
First Return to Prison

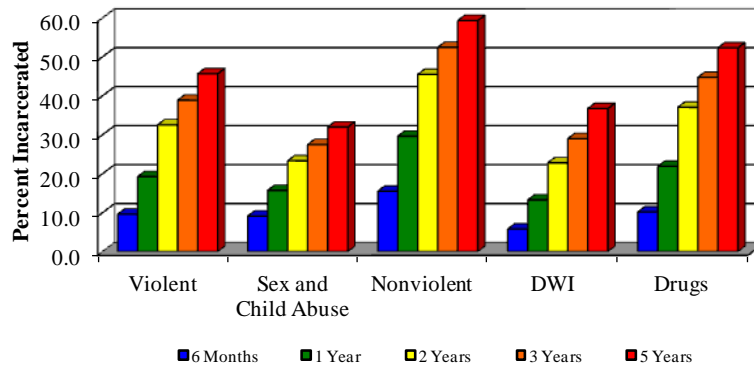

Recidivism Rates by Offense Type, First Released FY2005 to FY2014
First New Conviction

Offense Group	Releases	Percent Convicted Within				
		6 Months	1 Year	2 Years	3 Years	5 Years
Violent	11,436	0.5	2.3	8.3	14.0	23.9
Sex and Child Abuse	4,879	0.3	1.3	4.4	8.0	14.6
Nonviolent	23,529	1.1	4.9	13.7	20.9	32.0
DWI	2,862	0.4	2.5	7.6	13.5	23.6
Drugs	13,495	0.7	3.4	10.2	16.3	26.4
Total	56,201	0.8	3.6	10.6	16.9	27.1

Recidivism Rates by Offense Type, First Released FY2005 to FY2014
First New Conviction

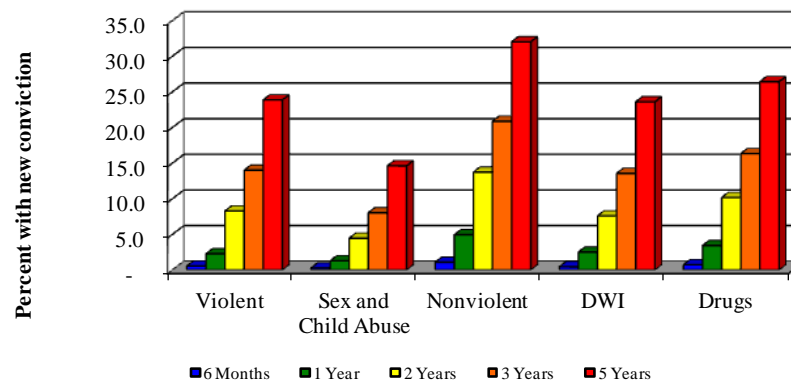

9. Sex Offender Population

The sex Offender Population comprises offenders convicted of an offense in Chapter 566 (Sexual Offenses) or of a child abuse offense in Chapter 568 (Offenses against the family) or convicted of failing to comply with the sex offender registration laws in Chapter 589 (Crime Prevention) of the Missouri Revised Statutes.

The sex offender population of 4,726 comprises 14.8% of the total incarcerated population. Of that number 53.9% were from the ages 20 to 44, and 97.2% were male and 69.5% were white.

Demographics

Institutional Population by Race, FY2014

Race	Count			Percent		
	Female	Male	Total	Female	Male	Total
Asian	1	9	10	0.7%	0.2%	0.2%
Black	13	1,285	1,298	9.7%	28.0%	27.5%
Hispanic	4	110	114	3.0%	2.4%	2.4%
Native American	-	13	13	0.0%	0.3%	0.3%
Unknown	-	5	5	0.0%	0.1%	0.1%
White	116	3,170	3,286	86.6%	69.0%	69.5%
Total	134	4,592	4,726	100.0%	100.0%	100.0%

Institutional Population by Current Age, June 30, 2014

Current Age	Count			Percent		
	Female	Male	Total	Female	Male	Total
Age 18 To 19	-	21	21	0.0%	0.5%	0.4%
Age 20 To 24	7	301	308	5.2%	6.6%	6.5%
Age 25 To 29	19	465	484	14.2%	10.1%	10.2%
Age 30 To 34	34	500	534	25.4%	10.9%	11.3%
Age 35 To 39	28	576	604	20.9%	12.5%	12.8%
Age 40 To 44	18	578	596	13.4%	12.6%	12.6%
Age 45 To 49	17	625	642	12.7%	13.6%	13.6%
Age 50 To 54	4	589	593	3.0%	12.8%	12.5%
Age 55 To 59	6	424	430	4.5%	9.2%	9.1%
Age 60 To 64	-	240	240	0.0%	5.2%	5.1%
Age 65 To 69	1	146	147	0.7%	3.2%	3.1%
Age 70 And Over	-	127	127	0.0%	2.8%	2.7%
Total	134	4,592	4,726	100.0%	100.0%	100.0%

Sex Offender Classification

‘Unclassified’ includes recently admitted offenders who have not completed the classification process and offenders sentenced to a 120-day program. 120-day offenders do not receive a full classification upon admission because of the expected short prison stay.

Educational Attainment as of June 30, 2014

	Count			Percent		
	Female	Male	Total	Female	Male	Total
HSD/GED	94	3,269	3,363	70.7%	72.3%	72.2%
9-12th Grade	9	247	256	6.8%	5.5%	5.5%
6-8th Grade	10	281	291	7.5%	6.2%	6.2%
4-5th Grade	5	190	195	3.8%	4.2%	4.2%
0-3rd Grade	15	537	552	11.3%	11.9%	11.9%
Unclassified	1	68	69			
Total	134	4,592	4,726	100.0%	100.0%	100.0%

Vocational Readiness as of June 30, 2014

	Count			Percent		
	Female	Male	Total	Female	Male	Total
Trained & Skilled	35	601	636	26.3%	13.3%	13.7%
Skilled	28	1,553	1,581	21.1%	34.3%	33.9%
Semi-skilled	13	1,309	1,322	9.8%	28.9%	28.4%
Unskilled	31	471	502	23.3%	10.4%	10.8%
No Skills or Training	26	590	616	19.5%	13.0%	13.2%
Unclassified	1	68	69			
Total	134	4,592	4,726	100.0%	100.0%	100.0%

Mental Health Problems as of June 30, 2014

	Count			Percent		
	Female	Male	Total	Female	Male	Total
No Mental Health Problems	43	2,128	2,171	32.3%	47.0%	46.6%
Mild Impairment	37	1,611	1,648	27.8%	35.6%	35.4%
Clinic Care-Medication	51	710	761	38.3%	15.7%	16.3%
Serious Functional Impairment	2	73	75	1.5%	1.6%	1.6%
Severe Functional Impairment	-	2	2	0.0%	0.0%	0.0%
Unclassified	1	68	69			
Total	134	4,592	4,726	100.0%	100.0%	100.0%

Custody Level on June 30, 2014

	Count			Percent		
	Female	Male	Total	Female	Male	Total
C-1	47	263	310	35.3%	5.8%	6.7%
C-2	62	2,731	2,793	46.6%	60.4%	60.0%
C-3	24	1,530	1,554	18.0%	33.8%	33.4%
UNCLS	1	68	69			
Total	134	4,592	4,726	100.0%	100.0%	100.0%

Sex offenders can be housed no lower than C-2 until they have completed the Missouri Sex Offender Program.

Substance Abuse Classification Assessment and Treatment Needs as of June 30, 2014

Most Recent SACA	Count			Percent*		
	Female	Male	Total	Female	Male	Total
No Assessment	1	543	544	0.7%	11.5%	11.2%
No Substance Abuse	42	1,257	1,299	30.9%	26.5%	26.7%
Slight-Requires SA education	30	970	1,000	22.1%	20.5%	20.5%
Moderate-Requires short term treatment	34	1,198	1,232	25.0%	25.3%	25.3%
Significant-Requires intermediate treatment (6 months)	26	696	722	19.1%	14.7%	14.8%
Severe/chronic-Requires long term treatment (12 month)	3	73	76	2.2%	1.5%	1.6%
Total	136	4,737	4,873	100.0%	100.0%	100.0%

Five Year Comparison of Institutional Population by Race, June 30, 2014

Race	FY2009			FY2014			Percent Change		
	Female	Male	Total	Female	Male	Total	Female	Male	Total
Asian	-	6	6	1	9	10	0.0%	50.0%	66.7%
Black	15	1,215	1,230	13	1,285	1,298	-13.3%	5.8%	5.5%
Hispanic	3	103	106	4	110	114	33.3%	6.8%	7.5%
Native American	3	11	14	-	13	13	-100.0%	18.2%	-7.1%
Unknown	-	3	3	-	5	5	0.0%	66.7%	66.7%
White	109	3,226	3,335	116	3,170	3,286	6.4%	-1.7%	-1.5%
Total	130	4,564	4,694	134	4,592	4,726	3.1%	0.6%	0.7%

Top Twenty Sentencing Counties

Top Twenty Sex Offense Sentencing Counties, FY2014

Rank	County	Count	Average Sentence (yrs)	Percent of Total
1	JACKSON	602	19.8	12.4%
2	ST. LOUIS CITY	581	21.7	11.9%
3	ST. LOUIS CNTY	497	17.6	10.2%
4	GREENE	250	15.3	5.1%
5	ST. CHARLES	183	17.0	3.8%
6	BUCHANAN	131	16.9	2.7%
7	JASPER	105	15.3	2.2%
8	ST. FRANCOIS	102	16.4	2.1%
9	CLAY	101	18.7	2.1%
10	JEFFERSON	101	16.4	2.1%
11	BOONE	96	16.5	2.0%
12	PLATTE	64	18.4	1.3%
13	CASS	54	16.3	1.1%
14	CHRISTIAN	54	15.5	1.1%
15	WARREN	54	15.6	1.1%
16	CAPE GIRARDEAU	52	15.8	1.1%
17	WASHINGTON	52	16.9	1.1%
18	PHELPS	51	15.2	1.0%
19	SCOTT	49	13.2	1.0%
20	TANEY	48	13.3	1.0%
Total Top 20 Counties		3,227	18.1	66.2%
Total All Other Counties		1,646	14.2	33.8%
Total All Counties		4,873	16.8	100.0%

Life sentences computed as 30 years

Top Twenty Sex Offenses

Top Twenty Sex Offenses: All Offenders Incarcerated on June 30, 2014

Rank	Missouri Charge Code	Offense Description	Count	Average Sentence (yrs)	Percent of Total
1	22107	CHILD MOLEST-1ST DEGREE	568	10.4	11.7%
2	11097	STAT SODOMY-1ST DEG-PERS UND 14	493	16.7	10.1%
3	11095	STATUTORY SODOMY - FIRST DEGREE	489	17.6	10.0%
4	11025	STAT RAPE-1ST DEG-PERS UNDER 14	293	15.3	6.0%
5	11022	STATUTORY RAPE-2ND DEGRE	286	9.0	5.9%
6	11076	STATUTORY SODOMY-1ST DEG	247	23.3	5.1%
7	11010	RAPE/ATMPT RAPE W/ WEAPON	232	28.2	4.8%
8	11077	STATUTORY SODOMY-2ND DEG	195	9.6	4.0%
9	11008	FORCIBLE RAPE - FORCIBLE COMPULSI	181	22.1	3.7%
10	11021	STATUTORY RAPE-1ST DEGRE	164	22.5	3.4%
11	11015	RAPE	158	26.0	3.2%
12	26045	ENDANGERING WELFARE OF A CHILD-1S	108	6.9	2.2%
13	11084	FORCIBLE SODOMY-DEV SEXUAL INT	98	22.5	2.0%
14	11032	STAT RAPE-1ST-WEAP/MULTI-UND 12	91	18.5	1.9%
15	11075	SODOMY	91	25.5	1.9%
16	11070	SODOMY - PHYS INJ/WEAPON	90	29.3	1.8%
17	22361	FAIL TO REGISTER AS SEX OFFENDER	87	3.8	1.8%
18	26063	ABUSE OF CHILD	60	7.2	1.2%
19	11005	FORC RAPE-INJ/WEP->1PRSN/VIC<12	59	24.6	1.2%
20	11040	SEXUAL ASSAULT	59	8.1	1.2%
Total Top 20 Offenses			4,049	16.8	83.1%
Total All Other Offenses			824	16.5	16.9%
Total All Offenses			4,873	16.8	100.0%

Life sentences computed as 30 years.

Sex Offender Admissions

Sex Offender Admissions FY2005 to FY2014

Type of Admission	FY2005	FY2006	FY2007	FY2008	FY2009	FY2010	FY2011	FY2012	FY2013	FY2014
New Admissions	690	667	685	694	725	711	662	569	610	597
New Prison Sentences	510	459	493	508	555	503	492	420	460	462
Sex Offender Assessment Unit	180	208	192	186	170	208	170	149	150	135
Returns from Supervision	273	245	301	356	282	320	311	289	275	281
Law Violations	70	54	67	76	60	58	76	81	63	69
Technical Violations	203	191	234	280	222	262	235	208	212	212
All Admissions	963	912	986	1,050	1,007	1,031	973	858	885	878
Percent Change		-5.3%	8.1%	6.5%	-4.1%	2.4%	-5.6%	-11.8%	3.1%	-0.8%

Sex Offender Admissions FY2005 to FY2014

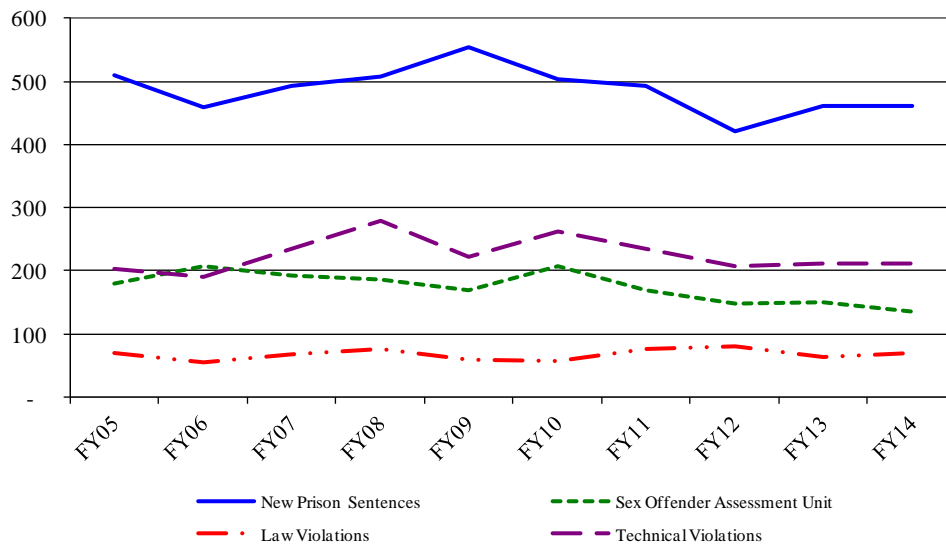

Sex offender admissions have decreased 3.2% in the last five fiscal years compared to 5.0% for FY 2005 through FY 2009. New admissions to prison have decreased at 2.2% per year in the last five fiscal years compared to an increase of 1.5% from FY 2005 to FY 2009. Failure to complete the program requires that the offender serve the remainder of their sentence.

**Percent Change in Prison Admissions for Sex Offenders (FY2005-FY2014)
In five year Cohorts**

	Average Annual Percent Increase	
	FY2005-2009	FY2010-2014
New Admissions	1.5%	-2.2%
New Prison Sentences	3.0%	-1.5%
Sex Offender Assessment Unit	-1.1%	-3.2%
Returns from Supervision	14.6%	-4.4%
Law Violations	13.7%	-1.8%
Technical violations	15.0%	-4.5%
All Admissions	5.0%	-3.2%

Sex Offender Releases

Sex Offender Releases from Prison FY2005 to FY2014

Type of Release	FY2005	FY2006	FY2007	FY2008	FY2009	FY2010	FY2011	FY2012	FY2013	FY2014
Probations	103	113	113	109	118	145	134	120	115	115
Paroles	387	361	411	466	369	342	355	308	309	365
Conditional Releases	46	47	55	77	149	152	135	179	197	194
Other*	35	41	59	80	44	38	42	33	39	36
Discharges	229	259	280	257	254	231	262	289	256	241
Total Releases	800	821	918	989	934	908	928	929	916	951
Percent Increase		2.6%	11.8%	7.7%	-5.6%	-2.8%	2.2%	0.1%	-1.4%	3.8%

*Other includes deaths, interstate transfers and absconders.

Time Served to First Release

Offenders convicted of offenses committed after August 28, 1994 have to serve a minimum prison term if they have committed a dangerous felony (85%) or have prior incarcerations with the Missouri Department of Corrections (40% one prior, 50% two priors and 80% three or more prior incarcerations). Time served includes jail time that is credited to an offender's sentence for incarceration prior to receipt by the Department of Corrections. Offenders convicted of a sex offense as defined in 589.015 are required to complete the Missouri Sex Offender Program before being eligible for parole. Failure to complete the program requires the offender to serve the completion of sentence in prison.

Time Served to First Release FY2014 -- Top Twenty Sex Offenses

Rank	Missouri Charge Code	Offense Description	First Releases	Average Sentence (months)	Time Served (months)	Percent Served	Released To		
							Parole	Conditional Release	Discharge
1	22107	CHILD MOLEST-1ST DEGREE	88	96.6	70.0	72.5%	35	31	22
2	11022	STATUTORY RAPE-2ND DEGRE	77	67.7	48.2	71.1%	35	17	25
3	11097	STAT SODOMY-1ST DEG-PERS	42	121.0	85.9	71.0%	17	16	9
4	11077	STATUTORY SODOMY-2ND DEG	38	86.8	68.4	78.8%	11	14	13
5	11076	STATUTORY SODOMY-1ST DEG	36	199.3	153.5	77.0%	6	17	13
6	26045	ENDANGERING WELFARE OF A	35	58.9	33.9	57.6%	22	12	1
7	22361	FAIL TO REGISTER AS SEX	31	37.6	18.1	48.3%	25	6	-
8	11025	STAT RAPE-1ST DEG-PERS U	28	116.0	85.1	73.3%	14	6	8
9	11040	SEXUAL ASSAULT	16	82.9	63.5	76.5%	4	3	9
10	26063	ABUSE OF CHILD	2	173.0	138.0	79.7%	1	1	-
11	22027	SEX MISCD/ATMP INVL CHLD	14	45.0	38.1	84.6%	1	4	9
12	11021	STATUTORY RAPE-1ST DEGRE	13	159.1	129.9	81.7%	4	4	5
13	11100	DEVIATE SEXUAL ASSAULT	11	74.0	58.0	78.4%	3	2	6
14	11095	STATUTORY SODOMY - FIRST	9	101.9	63.3	62.2%	5	2	2
15	22366	FL TO REG SEX OFFNDR-SPC	8	41.9	19.5	46.5%	7	1	-
16	64018	ATMP ENTICE-ACTOR > 21/C	15	67.3	43.3	64.3%	7	6	2
17	11010	RAPE/ATMPT RAPE W/ WEAPO	7	241.7	221.0	91.4%	-	3	4
18	11015	RAPE	7	201.9	187.2	92.7%	2	1	4
19	22375	FL REG-UNDERLYING OFFENS	6	51.3	20.8	40.5%	6	-	-
20	11075	SODOMY	4	224.0	183.5	81.9%	1	2	1
Total Top Twenty Offense First Releases			487	97.5	71.8	73.6%	206	148	133
Total All Other Offense First Releases			67	147.3	106.7	72.4%	24	32	24
Total All Offense First Releases			567	101.2	74.3	73.4%	230	180	157

**Time Served to First Release to Parole, Conditional Release or Discharge
Sex Offenses FY2005 to FY2014**

FY	Releases	Aggregate Sentence (months)	Time Served (months)	Percent of Sentence Served	Percent Released to Parole	Percent Released CR, Adm	Percent Released Discharge
FY2005	411	91.0	64.5	70.9%	47.7%	20.9%	31.4%
FY2006	412	98.2	69.5	70.7%	44.2%	17.5%	38.3%
FY2007	505	91.7	68.0	74.2%	44.8%	17.6%	37.6%
FY2008	524	92.5	66.3	71.7%	50.6%	16.8%	32.6%
FY2009	508	98.5	71.3	72.3%	42.7%	25.8%	31.5%
FY2010	458	93.2	65.9	70.8%	40.0%	29.5%	30.6%
FY2011	478	95.5	70.8	74.1%	41.4%	26.2%	32.4%
FY2012	522	88.8	68.3	76.9%	35.8%	30.7%	33.5%
FY2013	540	101.0	74.9	74.1%	37.0%	32.2%	30.7%
FY2014	567	101.2	74.3	73.4%	40.6%	31.7%	27.7%

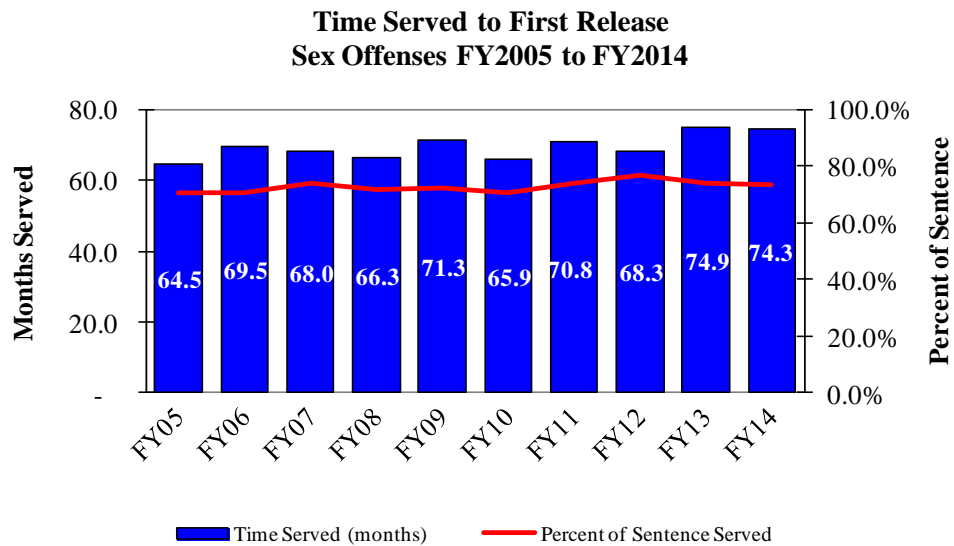

Recidivism Rates of Sex Offenders

Sex Offender Recidivism Rates, First Released from FY2005 - FY2014
By completion of Missouri Sex Offender Program (MOSOP)
First New Conviction

Completed MOSOP	Releases	Percent Conviction Within				
		6 Months	1 Year	2 Years	3 Years	5 Years
FY2005	212	0.7	0.5	2.4	3.3	8.5
FY2006	204	0.3	-	2.9	6.4	14.2
FY2007	242	-	-	2.9	6.2	11.2
FY2008	279	0.4	0.4	3.2	4.7	11.1
FY2009	339	0.8	0.3	3.2	5.9	13.9
FY2010	246	0.3	0.8	3.3	6.9	-
FY2011	257	0.4	0.4	3.1	5.4	-
FY2012	266	-	-	6.0	-	-
FY2013	290	-	0.3	-	-	-
FY2014	310	0.5	0.7	-	-	-
Total Completed	2,645	0.3	0.3	3.4	5.6	11.9

Failed or Refused MOSOP	Releases	Percent Convicted Within				
		6 Months	1 Year	2 Years	3 Years	5 Years
FY2005	158	1.3	1.9	5.1	12.0	16.5
FY2006	198	-	2.0	5.1	9.1	18.2
FY2007	226	-	0.4	5.8	10.6	19.9
FY2008	228	1.3	2.2	6.1	11.4	16.2
FY2009	237	1.3	4.2	9.3	15.6	21.9
FY2010	197	1.0	2.5	8.1	11.2	-
FY2011	229	-	0.9	7.9	13.5	-
FY2012	284	0.7	3.5	8.1	-	-
FY2013	278	-	1.8	-	-	-
FY2014	252	0.8	-	-	-	-
Total Failed	2,287	0.6	2.2	7.1	12.0	18.7
Total	4,932	0.5	1.2	5.1	8.5	15.0

Sex Offender Recidivism Rates By Completion of MOSOP
(First Released FY2005- FY2014)
First New Conviction

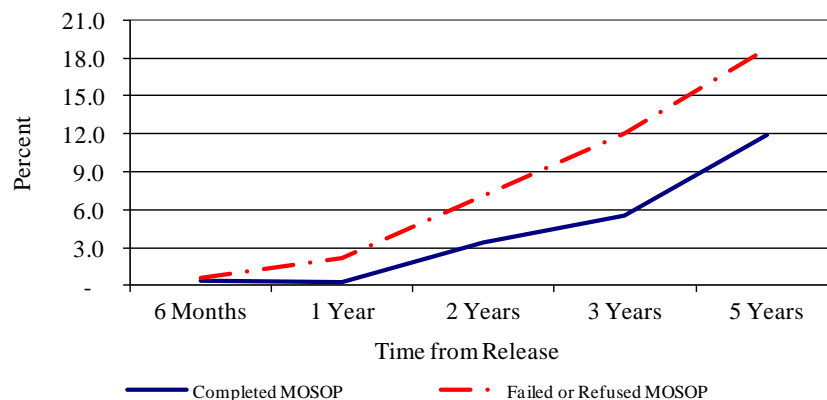

Sex Offender Recidivism Rates, First Released from FY2005 - FY2014
By Completion of Missouri Sex Offender Program (MOSOP)
First New Sex Conviction

Completed MOSOP	Releases	Percent Conviction Within				
		6 Months	1 Year	2 Years	3 Years	5 Years
FY2005	212	-	0.5	0.5	0.9	1.9
FY2006	204	-	-	0.5	1.5	2.9
FY2007	242	-	-	-	1.2	2.5
FY2008	279	-	0.4	0.4	0.7	1.8
FY2009	339	-	-	0.6	1.2	3.5
FY2010	246	-	-	-	-	-
FY2011	257	0.4	0.4	0.4	0.4	-
FY2012	266	-	-	0.8	-	-
FY2013	290	-	-	-	-	-
FY2014	310	-	-	-	-	-
Total Completed	2,645	0.0	0.1	0.4	0.8	2.6

Failed or Refused MOSOP	Releases	Percent Convicted Within				
		6 Months	1 Year	2 Years	3 Years	5 Years
FY2005	158	-	-	1.3	1.9	4.4
FY2006	198	-	1.0	1.0	2.0	4.0
FY2007	226	-	-	1.8	3.1	4.4
FY2008	228	-	0.4	1.3	2.2	3.1
FY2009	237	0.4	1.3	1.7	3.0	5.1
FY2010	197	-	0.5	0.5	1.0	-
FY2011	229	-	-	0.4	0.9	-
FY2012	284	-	0.4	1.1	-	-
FY2013	278	-	-	-	-	-
FY2014	252	-	-	-	-	-
Total Failed	2,287	0.0	0.4	1.1	2.0	4.2
Total	4,932	0.0	0.3	0.7	1.4	3.3

Sex Offender Recidivism Rates By Completion of MOSOP
(First Released FY2005 - FY2014)
First New Sex Conviction

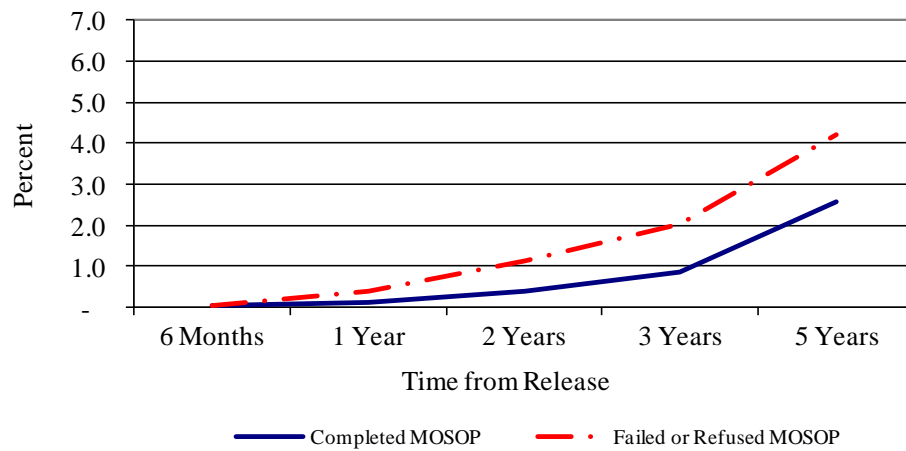

10. Capital Punishment

Offenders Awaiting Execution, Executions and Sentences for Murder 1st Degree FY1991-FY2014

Year	Awaiting Execution	Executed	Admissions to Prison			
			Life NP	Death	Total	Pct Death
FY1991	66	1	44	7	51	13.7%
FY1992	74	1	36	10	46	21.7%
FY1993	76	2	45	8	53	15.1%
FY1994	72	3	36	8	44	18.2%
FY1995	72	2	62	6	68	8.8%
FY1996	72	6	78	7	85	8.2%
FY1997	83	5	61	9	70	12.9%
FY1998	78	8	56	5	61	8.2%
FY1999	75	8	46	5	51	9.8%
FY2000	79	3	49	6	55	10.9%
FY2001	65	7	39	2	41	4.9%
FY2002	61	7	43	3	46	6.5%
FY2003	56	3	41	3	44	6.8%
FY2004	43	2	28	1	29	3.4%
FY2005	41	3	32	3	35	8.6%
FY2006	43	2	40	-	40	0.0%
FY2007	44	-	27	1	28	3.6%
FY2008	46	-	20	3	23	13.0%
FY2009	49	1	35	1	36	2.8%
FY2010	48	-	35	1	36	2.8%
FY2011	47	1	31	1	32	3.1%
FY2012	47	-	24	1	25	4.0%
FY2013	47	-	35	-	35	0.0%
FY2014	41	8	31	2	33	6.1%
TOTAL		73	974	93	1,067	8.7%

Sentences Received for Murder 1st Degree FY1991-FY2014

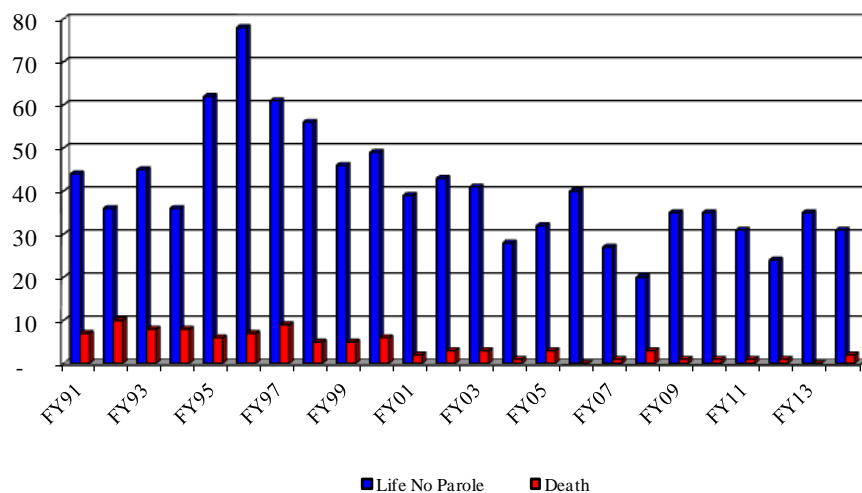

Sentences for Murder 1st Degree by Race FY1991 to FY2014

Race	Sentences for Murder 1st Degree				Executed	Pct Death Sentences Executed
	Life NP	Death	Total	Pct Death		
Asian	3	-	3	0.0%	-	
Black	547	35	582	6.0%	30	85.7%
Hispanic	11	1	12	8.3%	-	0.0%
Native American	5	-	5	0.0%	-	
White	408	57	465	12.3%	43	75.4%
Total	974	93	1,067	8.7%	73	78.5%

Execution is an authorized punishment for offenders convicted of Murder 1st degree. Offenders not sentenced to death must serve life without parole. The first execution in Missouri following the US Supreme Court decision authorizing the legality of capital punishment statutes took place in 1989, although the new capital punishment law became effective in Missouri on May 26, 1977. From June 30, 1991 to June 30, 2014 there have been 73 executions.

The statistics count offenders on the first admission by the Department of Corrections for a conviction of Murder 1st degree for an offense committed after October 1984 or a conviction for capital murder prior to October 1984. Prior to October 1984, Murder 1st degree allowed parole. Re-sentencing and commutation of the death penalty are not included in the charts.

11. Supervised Population on June 30, 2014

Demographics

Probation and Parole Statistics include Missouri, Interstate offenders and offenders supervised in the Community Release Centers.

Supervised Population by Race, June 30, 2014

Race	Parole			Percent		
	Female	Male	Total	Female	Male	Total
Asian	6	37	43	0.2%	0.3%	0.3%
Black	403	5,226	5,629	15.8%	36.1%	33.0%
Hispanic	55	196	251	2.2%	1.4%	1.5%
Native American	20	34	54	0.8%	0.2%	0.3%
Unknown	-	16	16	0.0%	0.1%	0.1%
White	2,069	8,982	11,051	81.0%	62.0%	64.8%
Total	2,553	14,491	17,044	100.0%	100.0%	100.0%

Race	Probation			Percent		
	Female	Male	Total	Female	Male	Total
Asian	40	118	158	0.3%	0.3%	0.3%
Black	2,242	9,547	11,789	18.2%	26.9%	24.7%
Hispanic	135	511	646	1.1%	1.4%	1.4%
Native American	66	92	158	0.5%	0.3%	0.3%
Unknown	15	54	69	0.1%	0.2%	0.1%
White	9,837	25,140	34,977	79.7%	70.9%	73.2%
Total	12,335	35,462	47,797	100.0%	100.0%	100.0%

Race	Total Supervision			Percent		
	Female	Male	Total	Female	Male	Total
Asian	46	155	201	0.3%	0.3%	0.3%
Black	2,645	14,773	17,418	17.8%	29.6%	26.9%
Hispanic	190	707	897	1.3%	1.4%	1.4%
Native American	86	126	212	0.6%	0.3%	0.3%
Unknown	15	70	85	0.1%	0.1%	0.1%
White	11,906	34,122	46,028	80.0%	68.3%	71.0%
Total	14,888	49,953	64,841	100.0%	100.0%	100.0%

Supervised Population by Current Age, June 30, 2014

Current Age	Parole			Percent		
	Female	Male	Total	Female	Male	Total
Age 16	-	-	-	0.0%	0.0%	0.0%
Age 17	-	1	1	0.0%	0.0%	0.0%
Age 18 To 19	2	35	37	0.1%	0.2%	0.2%
Age 20 To 24	164	1,410	1,574	6.4%	9.7%	9.2%
Age 25 To 29	468	2,562	3,030	18.3%	17.7%	17.8%
Age 30 To 34	590	2,522	3,112	23.1%	17.4%	18.3%
Age 35 To 39	429	2,070	2,499	16.8%	14.3%	14.7%
Age 40 To 44	317	1,710	2,027	12.4%	11.8%	11.9%
Age 45 To 49	263	1,440	1,703	10.3%	9.9%	10.0%
Age 50 To 54	186	1,363	1,549	7.3%	9.4%	9.1%
Age 55 To 59	85	784	869	3.3%	5.4%	5.1%
Age 60 To 64	31	363	394	1.2%	2.5%	2.3%
Age 65 To 69	13	127	140	0.5%	0.9%	0.8%
Age 70 And Over	5	104	109	0.2%	0.7%	0.6%
Total	2,553	14,491	17,044	100.0%	100.0%	100.0%

Current Age	Probation			Percent		
	Female	Male	Total	Female	Male	Total
Age 16	-	2	2	0.0%	0.0%	0.0%
Age 17	6	41	47	0.0%	0.1%	0.1%
Age 18 To 19	156	970	1,126	1.3%	2.7%	2.4%
Age 20 To 24	1,788	6,349	8,137	14.5%	17.9%	17.0%
Age 25 To 29	2,412	6,238	8,650	19.6%	17.6%	18.1%
Age 30 To 34	2,284	5,635	7,919	18.5%	15.9%	16.6%
Age 35 To 39	1,727	4,373	6,100	14.0%	12.3%	12.8%
Age 40 To 44	1,402	3,544	4,946	11.4%	10.0%	10.3%
Age 45 To 49	1,109	2,929	4,038	9.0%	8.3%	8.4%
Age 50 To 54	862	2,706	3,568	7.0%	7.6%	7.5%
Age 55 To 59	375	1,556	1,931	3.0%	4.4%	4.0%
Age 60 To 64	140	663	803	1.1%	1.9%	1.7%
Age 65 To 69	53	299	352	0.4%	0.8%	0.7%
Age 70 And Over	21	157	178	0.2%	0.4%	0.4%
Total	12,335	35,462	47,797	100.0%	100.0%	100.0%

Supervision Assessment (Offender Needs Score)

During the first ninety days of supervision, the offender is in the assessment period. At the end of that period, the supervision level is based on the field risk reduction instrument completed by the probation and parole officers. This assessment is based on the offenders' prior history and current interaction with the community.

Supervised Population on June 30, 2014

Level of Supervision	Parole			Probation			Supervision Total
	Female	Male	Total	Female	Male	Total	
Absconder	87	507	594	165	399	564	1,158
Assessment	211	1,635	1,846	1,188	3,448	4,636	6,482
Level III	521	4,110	4,631	1,916	5,985	7,901	12,532
Level II	959	6,050	7,009	3,255	14,572	17,827	24,836
Level I	738	2,043	2,781	5,719	10,694	16,413	19,194
Total	2,516	14,345	16,861	12,243	35,098	47,341	64,202

Percent of Scores

Level of Supervision	Parole			Probation			Supervision Total
	Female	Male	Total	Female	Male	Total	
Absconder	3.5%	4.0%	3.5%	1.4%	1.2%	1.2%	1.8%
Assessment	8.4%	11.0%	10.9%	9.8%	9.9%	9.8%	10.1%
Level III	20.7%	29.0%	27.5%	15.7%	17.1%	16.7%	19.5%
Level II	38.1%	42.0%	41.6%	26.6%	41.6%	37.7%	38.7%
Level I	29.3%	14.0%	16.5%	46.8%	30.5%	34.7%	29.9%
Total	100.0%	100.0%	100.0%	100%	100.0%	100.0%	100.0%

The Need Score is a risk and needs assessment completed by the supervising probation and parole officer. For offenders on regular supervision it is updated every 60 days. The assessment determines the level of supervision and the need for community programming and supervision strategies. The scoring of the components of the last needs assessment on or before June 30, 2014 is shown after the level of supervision. Offenders in the community release centers are not included in the Needs assessment.

Components of the Needs Score

Needs Analysis -- Law (Last Arrest or Conviction for New Offense)

Law Scores	Parole			Percent		
	Female	Male	Total	Female	Male	Total
No Arrests Past 3 Months	2,063	11,261	13,324	81.8%	78.8%	79.3%
Arrest Past 3 Mo; No Convict	112	702	814	4.4%	4.9%	4.8%
3 Mo: Convict/2 Arrests/Pend Chg	348	2,319	2,667	13.8%	16.2%	15.9%
Total	2,523	14,282	16,805	100.0%	100.0%	100.0%

Law Scores	Probation			Percent		
	Female	Male	Total	Female	Male	Total
No Arrests Past 3 Months	9,948	27,342	37,290	83.0%	79.2%	80.2%
Arrest Past 3 Mo; No Convict	498	1,702	2,200	4.2%	4.9%	4.7%
3 Mo: Convict/2 Arrests/Pend Chg	1,546	5,472	7,018	12.9%	15.9%	15.1%
Total	11,992	34,516	46,508	100.0%	100.0%	100.0%

Needs Analysis -- Technical

Technical Scores	Parole			Percent		
	Female	Male	Total	Female	Male	Total
No Tech Vio in Past 6 Months	1,463	7,825	9,288	58.0%	54.8%	55.3%
Tech Vio in Past 6 Months	215	1,229	1,444	8.5%	8.6%	8.6%
Tech Vio Past 3 Mo;Pend Revoke	845	5,228	6,073	33.5%	36.6%	36.1%
Total	2,523	14,282	16,805	100.0%	100.0%	100.0%

Technical Scores	Probation			Percent		
	Female	Male	Total	Female	Male	Total
No Tech Vio in Past 6 Months	6,892	18,096	24,988	57.5%	52.4%	53.7%
Tech Vio in Past 6 Months	1,034	3,382	4,416	8.6%	9.8%	9.5%
Tech Vio Past 3 Mo;Pend Revoke	4,066	13,038	17,104	33.9%	37.8%	36.8%
Total	11,992	34,516	46,508	100.0%	100.0%	100.0%

Needs Analysis -- Social

Social Scores	Parole			Percent		
	Female	Male	Total	Female	Male	Total
No Problem	123	894	1,017	4.9%	6.3%	6.1%
Problem Not Requiring Interven	736	4,118	4,854	29.2%	28.8%	28.9%
Problem Requiring Intervention	1,664	9,270	10,934	66.0%	64.9%	65.1%
Total	2,523	14,282	16,805	100.0%	100.0%	100.0%

Social Scores	Probation			Percent		
	Female	Male	Total	Female	Male	Total
No Problem	594	1,851	2,445	5.0%	5.4%	5.3%
Problem Not Requiring Interven	3,656	10,207	13,863	30.5%	29.6%	29.8%
Problem Requiring Intervention	7,742	22,458	30,200	64.6%	65.1%	64.9%
Total	11,992	34,516	46,508	100.0%	100.0%	100.0%

The Social Score measures all family, medical, mental health and financial problems.

Needs Analysis -- Employment

Employment Scores	Parole			Percent		
	Female	Male	Total	Female	Male	Total
Full-time for Past 3 Months	360	2,761	3,121	14.3%	19.3%	18.6%
Parttime;Fulltime<3Mo;UnepComp	892	5,002	5,894	35.4%	35.0%	35.1%
Unemployed	1,271	6,519	7,790	50.4%	45.6%	46.4%
Total	2,523	14,282	16,805	100.0%	100.0%	100.0%

Employment Scores	Probation			Percent		
	Female	Male	Total	Female	Male	Total
Full-time for Past 3 Months	2,518	9,675	12,193	21.0%	28.0%	26.2%
Parttime;Fulltime<3Mo;UnepComp	4,641	12,864	17,505	38.7%	37.3%	37.6%
Unemployed	4,833	11,977	16,810	40.3%	34.7%	36.1%
Total	11,992	34,516	46,508	100.0%	100.0%	100.0%

Needs Analysis -- Substance Abuse

Substance Abuse Scores	Parole			Percent		
	Female	Male	Total	Female	Male	Total
No Drug/Alc Abuse Past 6 Mos	1,792	9,834	11,626	71.0%	68.9%	69.2%
Drug/Alc Abuse Past 4-6 Months	187	1,098	1,285	7.4%	7.7%	7.6%
Drug/Alc Abuse in Past 3 Mos	544	3,350	3,894	21.6%	23.5%	23.2%
Total	2,523	14,282	16,805	100.0%	100.0%	100.0%

Substance Abuse Scores	Probation			Percent		
	Female	Male	Total	Female	Male	Total
No Drug/Alc Abuse Past 6 Mos	8,656	23,808	32,464	72.2%	69.0%	69.8%
Drug/Alc Abuse Past 4-6 Months	960	3,163	4,123	8.0%	9.2%	8.9%
Drug/Alc Abuse in Past 3 Mos	2,376	7,545	9,921	19.8%	21.9%	21.3%
Total	11,992	34,516	46,508	100.0%	100.0%	100.0%

Substance Abuse Classification Assessment and Treatment Needs as of June 30, 2014

SACA Score	Parole			Percent		
	Female	Male	Total	Female	Male	Total
No Assessment	18	29	47	0.7%	0.2%	0.3%
No Substance Abuse	192	988	1,180	7.6%	6.8%	6.9%
Slight-Requires SA education	169	1,532	1,701	6.7%	10.6%	10.0%
Moderate-Requires short term treatment	519	4,286	4,805	20.5%	29.6%	28.3%
Significant-Requires intermediate treatment (6 months)	1,315	6,190	7,505	51.9%	42.8%	44.2%
Severe/chronic-Requires long term treatment (12 month)	340	1,466	1,806	13.4%	10.1%	10.6%
Total	2,553	14,491	17,044	100.0%	100.0%	100.0%

SACA Score	Probation			Percent		
	Female	Male	Total	Female	Male	Total
No Assessment	1,049	733	1,782	9.3%	2.1%	3.9%
No Substance Abuse	2,243	4,697	6,940	19.9%	13.5%	15.1%
Slight-Requires SA education	1,865	6,121	7,986	16.5%	17.6%	17.4%
Moderate-Requires short term treatment	3,626	12,560	16,186	32.1%	36.2%	35.2%
Significant-Requires intermediate treatment (6 months)	3,148	9,724	12,872	27.9%	28.0%	28.0%
Severe/chronic-Requires long term treatment (12 month)	404	1,627	2,031	3.6%	4.7%	4.4%
Total	12,335	35,462	47,797	100.0%	100.0%	100.0%

The Department introduced the substance abuse assessment and classification in 2003. Most assessments are completed on admission to prison and on the start of field supervision (probation or parole).

12. Sentencing

Sentenced by Sentencing County

Offenders Sentenced by:

County	Count	Average Sentence	Percent of Total
* OUT OF STATE	1,922	3.4	4.0%
ADAIR	233	4.6	0.5%
ANDREW	58	4.0	0.1%
ATCHISON	39	5.0	0.1%
AUDRAIN	301	4.9	0.6%
BARRY	415	4.9	0.9%
BARTON	120	4.8	0.3%
BATES	238	4.9	0.5%
BENTON	126	4.8	0.3%
BOLLINGER	103	4.9	0.2%
BOONE	1,342	4.4	2.8%
BUCHANAN	700	3.8	1.5%
BUTLER	361	4.8	0.8%
CALDWELL	46	5.0	0.1%
CALLAWAY	376	4.7	0.8%
CAMDEN	422	5.0	0.9%
CAPE GIRARDEAU	570	4.9	1.2%
CARROLL	84	4.8	0.2%
CARTER	25	4.4	0.1%
CASS	543	4.9	1.1%
CEDAR	160	5.0	0.3%
CHARITON	72	4.8	0.2%
CHRISTIAN	621	4.9	1.3%
CLARK	81	4.9	0.2%
CLAY	723	5.0	1.5%
CLINTON	83	5.0	0.2%
COLE	603	4.8	1.3%
COOPER	231	4.8	0.5%
CRAWFORD	459	4.9	1.0%
DADE	79	4.8	0.2%
DALLAS	111	4.8	0.2%
DAVIESS	62	5.0	0.1%
DEKALB	44	5.0	0.1%
DENT	183	4.8	0.4%
DOUGLAS	90	4.0	0.2%
DUNKLIN	447	4.4	0.9%
FRANKLIN	994	5.0	2.1%
GASCONADE	125	5.0	0.3%
ENTRY	22	4.9	0.0%
GREENE	2,479	4.9	5.2%
GRUNDY	84	4.9	0.2%
HARRISON	94	5.0	0.2%
HENRY	330	4.8	0.7%
HICKORY	41	4.9	0.1%
HOLT	26	4.8	0.1%
HOWARD	67	5.0	0.1%
HOWELL	333	4.0	0.7%
IRON	70	4.9	0.1%
JACKSON	2,438	3.2	5.1%
JASPER	966	4.8	2.0%
JEFFERSON	1,740	4.8	3.6%
JOHNSON	402	5.0	0.8%
KNOX	15	4.1	0.0%
LACLEDE	470	5.0	1.0%
LAFAYETTE	454	4.8	1.0%
LAWRENCE	373	5.0	0.8%
LEWIS	80	5.0	0.2%
LINCOLN	375	4.6	0.8%

Sentencing Counties Probation

County	Count	Average Sentence	Percent of Total
LINN	87	4.7	0.2%
LIVINGSTON	130	5.0	0.3%
MACON	170	4.8	0.3%
MADISON	126	4.8	0.3%
MARIES	71	4.9	0.1%
MARION	279	5.0	0.6%
MCDONALD	172	4.8	0.3%
MERCER	43	5.0	0.1%
MILLER	438	5.0	0.9%
MISSISSIPPI	232	4.8	0.5%
MONTEAU	136	5.1	0.3%
MONROE	67	5.0	0.1%
MONTGOMERY	193	4.8	0.4%
MORGAN	286	5.0	0.6%
NEW MADRID	404	4.6	0.8%
NEWTON	351	4.8	0.7%
NODAWAY	179	5.0	0.4%
OREGON	54	3.9	0.1%
OSAGE	58	4.9	0.1%
OZARK	57	4.1	0.1%
PEMISCOT	481	4.2	1.0%
PERRY	255	5.0	0.5%
PETTIS	322	4.9	0.6%
PHELPS	668	4.8	1.3%
PIKE	239	4.9	0.5%
PLATTE	297	3.7	0.6%
POLK	301	4.7	0.6%
PULASKI	371	4.9	0.7%
PUTNAM	48	4.9	0.1%
RALLS	60	5.0	0.1%
RANDOLPH	377	4.7	0.8%
RAY	268	4.9	0.5%
REYNOLDS	62	3.9	0.1%
RIPLEY	148	4.8	0.3%
SALINE	366	4.8	0.7%
SCHUYLER	32	5.0	0.1%
SCOTLAND	52	4.9	0.1%
SCOTT	731	4.7	1.5%
SHANNON	43	4.1	0.1%
SHELBY	68	5.0	0.1%
ST. CHARLES	2,625	4.8	5.3%
ST. CLAIR	106	4.8	0.2%
ST. FRANCOIS	758	5.0	1.5%
ST. LOUIS CITY	3,557	3.4	7.1%
ST. LOUIS CNTY	6,354	4.8	12.8%
STE. GENEVIEVE	200	4.9	0.4%
STODDARD	355	4.6	0.7%
STONE	349	4.8	0.7%
SULLIVAN	37	4.7	0.1%
TANEY	699	4.9	1.4%
TEXAS	249	4.7	0.5%
VERNON	227	4.8	0.5%
WARREN	543	4.9	1.1%
WASHINGTON	317	4.9	0.6%
WAYNE	151	4.9	0.3%
WEBSTER	217	4.9	0.4%
WORTH	11	5.0	0.0%
WRIGHT	162	4.0	0.3%
Total All Counties	47,782	2.5	100.0%

Top Twenty Sentencing Counties

Top Twenty Sentencing Counties - Parole Total

Rank	County	Count	Average Sentence (yrs)	Percent of Total
1	ST. LOUIS CITY	1,923	11.2	11.3%
2	ST. LOUIS CNTY	1,578	8.4	9.3%
3	JACKSON	909	10.7	5.3%
4	GREENE	769	7.0	4.5%
5	ST. CHARLES	751	7.6	4.4%
6	BUCHANAN	471	5.5	2.8%
7	BOONE	447	6.4	2.6%
8	ST. FRANCOIS	390	7.0	2.3%
9	CLAY	378	6.3	2.2%
10	JEFFERSON	344	6.3	2.0%
11	JASPER	261	6.2	1.5%
12	DUNKLIN	247	6.6	1.4%
13	PETTIS	225	5.9	1.3%
14	CAPE GIRARDEAU	205	6.3	1.2%
15	SCOTT	197	7.7	1.2%
16	LAFAYETTE	193	7.6	1.1%
17	PEMISCOT	193	7.3	1.1%
18	RANDOLPH	189	6.1	1.1%
19	BUTLER	180	6.0	1.1%
20	LACLEDE	174	5.6	1.0%
Total Top 20 Counties		10,024	8.2	58.8%
Total All Other Counties		7,020	5.4	41.2%
Total All Counties		17,044	7.0	100.0%

Top Twenty Sentencing Counties - Parole Females

Rank	County	Count	Average Sentence (yrs)	Percent of Total
1	ST. LOUIS CNTY	177	5.9	6.9%
2	GREENE	144	5.8	5.6%
3	ST. CHARLES	121	6.4	4.7%
4	ST. FRANCOIS	99	6.6	3.9%
5	BUCHANAN	93	4.7	3.6%
6	ST. LOUIS CITY	90	7.7	3.5%
7	JACKSON	73	7.6	2.9%
8	BOONE	72	4.7	2.8%
9	JASPER	52	5.1	2.0%
10	JEFFERSON	52	5.1	2.0%
11	CLAY	47	5.0	1.8%
12	RANDOLPH	44	6.5	1.7%
13	DUNKLIN	42	5.2	1.6%
14	PETTIS	41	5.0	1.6%
15	LIVINGSTON	39	6.1	1.5%
16	WASHINGTON	39	6.5	1.5%
17	LAFAYETTE	38	6.4	1.5%
18	BUTLER	36	5.5	1.4%
19	LACLEDE	35	5.3	1.4%
20	WARREN	35	6.3	1.4%
Total Top 20 Counties		1,369	6.0	53.6%
Total All Other Counties		1,184	4.7	46.4%
Total All Counties		2,553	5.4	100.0%

Top Twenty Sentencing Counties - Parole Males

Rank	County	Count	Average Sentence (yrs)	Percent of Total
1	ST. LOUIS CITY	1,833	11.4	12.6%
2	ST. LOUIS CNTY	1,401	8.7	9.7%
3	JACKSON	836	11.0	5.8%
4	ST. CHARLES	630	7.8	4.3%
5	GREENE	625	7.3	4.3%
6	BUCHANAN	378	5.6	2.6%
7	BOONE	375	6.7	2.6%
8	CLAY	331	6.4	2.3%
9	JEFFERSON	292	6.5	2.0%
10	ST. FRANCOIS	291	7.1	2.0%
11	JASPER	209	6.5	1.4%
12	DUNKLIN	205	6.9	1.4%
13	PETTIS	184	6.1	1.3%
14	SCOTT	176	7.9	1.2%
15	CAPE GIRARDEAU	175	6.5	1.2%
16	PEMISCOT	172	7.7	1.2%
17	LAFAYETTE	155	7.9	1.1%
18	RANDOLPH	145	6.0	1.0%
19	BUTLER	144	6.1	1.0%
20	CASS	139	5.6	1.0%
Total Top 20 Counties		8,696	8.5	60.0%
Total All Other Counties		5,998	5.3	41.4%
Total All Counties		14,491	7.3	100.0%

Top Twenty Sentencing Counties - Probation Total

Rank	County	Count	Average probation Term	Percent of Total
1	ST. LOUIS CNTY	6,050	4.8	12.7%
2	ST. LOUIS CITY	3,473	3.4	7.3%
3	GREENE	2,479	4.9	5.2%
4	JACKSON	2,438	3.2	5.1%
5	ST. CHARLES	2,241	4.7	4.7%
6	JEFFERSON	1,740	4.8	3.6%
7	BOONE	1,342	4.4	2.8%
8	FRANKLIN	994	5.0	2.1%
9	JASPER	966	4.8	2.0%
10	CLAY	723	5.0	1.5%
11	ST. FRANCOIS	717	5.0	1.5%
12	BUCHANAN	700	3.8	1.5%
13	PHELPS	679	4.9	1.4%
14	TANEY	634	4.9	1.3%
15	CHRISTIAN	621	4.9	1.3%
16	COLE	603	4.8	1.3%
17	SCOTT	580	4.8	1.2%
18	CAPE GIRARDEAU	570	4.9	1.2%
19	CASS	543	4.9	1.1%
20	WARREN	504	4.9	1.1%
Total Top 20 Counties		28,597	4.5	59.8%
Total All Other Counties		19,188	4.7	40.2%
Total All Counties		47,785	4.6	100.0%

Top Twenty Sentencing Counties - Probation Females

Rank	County	Count	Average probation Term	Percent of Total
1	ST. LOUIS CNTY	1,396	4.8	11.3%
2	GREENE	712	4.9	5.8%
3	ST. CHARLES	603	4.8	4.9%
4	ST. LOUIS CITY	559	3.4	4.5%
5	JEFFERSON	428	4.8	3.5%
6	JACKSON	419	2.9	3.4%
7	BOONE	355	4.4	2.9%
8	JASPER	247	4.8	2.0%
9	ST. FRANCOIS	247	4.9	2.0%
10	FRANKLIN	233	5.0	1.9%
11	BUCHANAN	227	3.9	1.8%
12	PHELPS	214	4.9	1.7%
13	CLAY	191	5.0	1.5%
14	TANEY	183	5.0	1.5%
15	COLE	173	4.8	1.4%
16	SCOTT	168	4.7	1.4%
17	CAPE GIRARDEAU	164	4.9	1.3%
18	CHRISTIAN	158	4.9	1.3%
19	LACLEDE	149	5.0	1.2%
20	CASS	141	4.9	1.1%
Total Top 20 Counties		6,967	4.6	56.5%
Total All Other Counties		5,303	4.7	43.0%
Total All Counties		12,335	4.6	100.0%

Top Twenty Sentencing Counties - Probation Males

Rank	County	Count	Average Probation Term	Percent of Total
1	ST. LOUIS CNTY	4,654	4.8	13.1%
2	ST. LOUIS CITY	2,914	3.3	8.2%
3	JACKSON	2,019	3.2	5.7%
4	GREENE	1,767	4.9	5.0%
5	ST. CHARLES	1,638	4.7	4.6%
6	JEFFERSON	1,312	4.8	3.7%
7	BOONE	987	4.4	2.8%
8	FRANKLIN	761	5.0	2.1%
9	JASPER	719	4.8	2.0%
10	CLAY	532	5.0	1.5%
11	BUCHANAN	473	3.7	1.3%
12	ST. FRANCOIS	470	5.0	1.3%
13	PHELPS	465	4.9	1.3%
14	CHRISTIAN	463	4.8	1.3%
15	TANEY	451	4.9	1.3%
16	COLE	430	4.9	1.2%
17	SCOTT	412	4.8	1.2%
18	CAPE GIRARDEAU	406	4.9	1.1%
19	CASS	402	4.9	1.1%
20	WARREN	385	4.9	1.1%
Total Top 20 Counties		21,660	4.4	61.1%
Total All Other Counties		13,700	4.7	38.6%
Total All Counties		35,462	4.5	100.0%

Offense Groups

Parole Supervised Offenders by Offense Group, June 30, 2014

Offense Group	Count			Percent		
	Female	Male	Total	Female	Male	Total
Violent	279	3,464	3,743	10.9%	23.9%	22.0%
Sex and Child Abuse	61	870	931	2.4%	6.0%	5.5%
Nonviolent	1,172	5,386	6,558	45.9%	37.2%	38.5%
Drug	961	4,129	5,090	37.6%	28.5%	29.9%
DWI	80	642	722	3.1%	4.4%	4.2%
Total	2,553	14,491	17,044	100.0%	100.0%	100.0%

Note: Violent offenses include homicide, robbery, assault, kidnapping, arson 1, armed criminal action and serious weapons offenses (felony class A and B). Sex offenses include RSMo. 566 sex offenses and RSMo., 568 child abuse offenses, excluding non-support. Drug offenses include RSMo. 195 offenses. DWI includes BAC offenses. Nonviolent offenses are other offenses, including property offenses, public order offenses, other weapons offenses and other traffic offenses.

Probation Supervised Offenders by Offense Group, June 30, 2014

Offense Group	Count			Percent		
	Female	Male	Total	Female	Male	Total
Violent	970	4,655	5,625	7.9%	13.1%	11.8%
Sex and Child Abuse	405	1,218	1,623	3.3%	3.4%	3.4%
Nonviolent	5,223	15,207	20,430	42.3%	42.9%	42.7%
Drug	5,030	10,427	15,457	40.8%	29.4%	32.3%
DWI	707	3,955	4,662	5.7%	11.2%	9.8%
Total	12,335	35,462	47,797	100.0%	100.0%	100.0%

Average Sentence (yrs) of Offenders on Parole, June 30, 2014

Offense Group	Female	Male	Total
Violent	7.9	11.4	11.1
Sex and Child Abuse	5.7	9.2	9.0
Nonviolent	4.6	4.9	4.9
Drug	5.7	7.1	6.9
DWI	4.6	5.0	5.0
Total	5.4	7.3	7.1

Average Probation Term (yrs) of Offenders on Probation, June 30, 2014

Offense Group	Female	Male	Total
Violent	4.2	4.3	4.3
Sex and Child Abuse	4.5	4.8	4.7
Nonviolent	4.7	4.6	4.6
Drug	4.6	4.4	4.5
DWI	4.7	4.8	4.7
Total	4.6	4.5	4.6

Top Twenty Offenses

All Offenders

Top Twenty Offenses: All Offenders on Parole on June 30, 2014

Rank	Missouri Charge	Offense Description	Count	Average Sentence (yrs)	Percent of Total
1	32450	POSS CONTROLLED SUBSTANCE-FELONY	2,583	5.6	15.2%
2	14020	BURGLARY 2ND DEG	1,657	5.5	9.7%
3	32465	DIST DEL MANUF CONTR SUB	1,437	8.9	8.4%
4	15021	THEFT-\$500/MORE-LESS \$25000	1,042	4.8	6.1%
5	18010	FORGERY	644	5.0	3.8%
6	12020	ROBBERY 2ND DEGREE	643	9.4	3.8%
7	13031	ASSAULT 2ND DEGREE	510	6.0	3.0%
8	12010	ROBBERY 1ST DEGREE	447	16.8	2.6%
9	13029	DOMESTIC ASSAULT-2ND DEGREE	416	4.8	2.4%
10	14010	BURGLARY 1ST DEG	406	8.5	2.4%
11	23013	TAMPER WITH MOTOR VEH-1ST DEG	331	4.7	1.9%
12	10031	MURDER 2ND DEGREE	300	26.1	1.8%
13	47410	DWI/ALCOHOL	270	3.6	1.6%
14	26031	NONSUP-6MO-12MO-AMT-\$5000	240	3.5	1.4%
15	47418	DWI-ALCOHOL -AGGRAVATED OFFENDER	231	5.2	1.4%
16	32500	TRAFFIC IN DRUG/ATTEMPT-2ND DEGRE	211	9.9	1.2%
17	24015	RECEIVING STOLEN PROPERTY	188	4.8	1.1%
18	47417	DWI-ALCOHOL - CHRONIC OFFENDER	187	6.9	1.1%
19	15020	STEALING OF A MOTOR VEH-1ST OFNS	127	5.1	0.7%
20	31020	UNLAWFUL USE OF WEAPON	123	3.5	0.7%
Total Top 20 Offenses			11,993	7.0	70.4%
Total All Other Offenses			5,051	7.1	29.6%
Total All Offenses			17,044	7.1	100.0%

Top Twenty Offenses: All Offenders on Probation on June 30, 2014

Rank	Missouri Charge	Offense Description	Count	Average Probation Term	Percent of Total
1	32450	POSS CONTROLLED SUBSTANCE-FELONY	9,334	4.4	19.5%
2	15021	THEFT-\$500/MORE-LESS \$25000	3,801	4.8	8.0%
3	32465	DIST DEL MANUF CONTR SUB	3,598	4.8	7.5%
4	14020	BURGLARY 2ND DEG	3,181	4.7	6.7%
5	47410	DWI/ALCOHOL	2,987	4.7	6.2%
6	18010	FORGERY	1,559	4.7	3.3%
7	26035	NONSUPPORT-ARREARS OF 12 PAYMENTS	1,416	5.0	3.0%
8	47418	DWI-ALCOHOL -AGGRAVATED OFFENDER	1,280	4.8	2.7%
9	13029	DOMESTIC ASSAULT-2ND DEGREE	1,214	4.6	2.5%
10	13031	ASSAULT 2ND DEGREE	1,084	4.8	2.3%
11	31020	UNLAWFUL USE OF WEAPON	1,034	4.1	2.2%
12	23013	TAMPER WITH MOTOR VEH-1ST DEG	816	4.6	1.7%
13	14010	BURGLARY 1ST DEG	687	4.6	1.4%
14	24015	RECEIVING STOLEN PROPERTY	647	4.7	1.4%
15	19013	PASSING BAD CHECK-\$500 OR MORE	523	4.9	1.1%
16	13033	ASLT 2ND-OP VEH W INTOX-INJURY	506	4.9	1.1%
17	13019	DOM ASSLT-3RD-1ST/2ND OFF	497	2.0	1.0%
18	26031	NONSUP-6MO-12MO-AMT-\$5000	495	5.0	1.0%
19	12020	ROBBERY 2ND DEGREE	471	4.5	1.0%
20	26045	ENDANGERING WELFARE OF A CHILD-1S	442	4.8	0.9%
Total Top 20 Offenses			35,572	4.6	74.4%
Total All Other Offenses			12,225	4.4	25.6%
Total All Offenses			47,797	4.6	100.0%

By Gender

Top Twenty Offenses: Female Offenders on Parole on June 30, 2014

Rank	Missouri Charge	Offense Description	Count	Average Sentence (yrs)	Percent of Total
1	32450	POSS CONTROLLED SUBSTANCE-FELONY	581	4.9	22.8%
2	15021	THEFT-\$500/MORE-LESS \$25000	295	4.7	11.6%
3	18010	FORGERY	288	5.1	11.3%
4	32465	DIST DEL MANUF CONTR SUB	220	8.2	8.6%
5	14020	BURGLARY 2ND DEG	169	5.1	6.6%
6	12020	ROBBERY 2ND DEGREE	48	7.8	1.9%
7	13031	ASSAULT 2ND DEGREE	47	5.3	1.8%
8	19013	PASSING BAD CHECK-\$500 OR MORE	42	4.2	1.6%
9	23013	TAMPER WITH MOTOR VEH-1ST DEG	42	4.0	1.6%
10	15025	THEFT/STEAL CREDIT CARD OR LETTER	41	4.7	1.6%
11	47410	DWI/ALCOHOL	35	3.5	1.4%
12	15036	STEALING RELATED OFFENSE-3RD OFFE	33	3.2	1.3%
13	32566	CREATE/ALTER CHEM TO C/S	28	5.3	1.1%
14	14010	BURGLARY 1ST DEG	27	7.0	1.1%
15	26031	NONSUP-6MO-12MO-AMT-\$5000	22	3.1	0.9%
16	26045	ENDANGERING WELFARE OF A CHILD-1S	22	4.6	0.9%
17	13029	DOMESTIC ASSAULT-2ND DEGREE	19	4.9	0.7%
18	47418	DWI-ALCOHOL -AGGRAVATED OFFENDER	19	5.0	0.7%
19	12010	ROBBERY 1ST DEGREE	17	11.9	0.7%
20	32460	FRAUD ATT OBTN CONTR SUB	17	3.7	0.7%
Total Top 20 Offenses			2,012	5.3	78.8%
Total All Other Offenses			525	5.8	20.6%
Total All Offenses			2,553	5.4	100.0%

Top Twenty Offenses: Female Offenders on Probation on June 30, 2014

Rank	Missouri Charge	Offense Description	Count	Average Probation Term	Percent of Total
1	32450	POSS CONTROLLED SUBSTANCE-FELONY	3,175	4.6	25.7%
2	15021	THEFT-\$500/MORE-LESS \$25000	1,459	4.8	11.8%
3	32465	DIST DEL MANUF CONTR SUB	926	4.8	7.5%
4	18010	FORGERY	849	4.7	6.9%
5	47410	DWI/ALCOHOL	498	4.7	4.0%
6	14020	BURGLARY 2ND DEG	474	4.7	3.8%
7	19013	PASSING BAD CHECK-\$500 OR MORE	269	4.9	2.2%
8	13031	ASSAULT 2ND DEGREE	225	4.8	1.8%
9	26045	ENDANGERING WELFARE OF A CHILD-1S	223	4.7	1.8%
10	24015	RECEIVING STOLEN PROPERTY	179	4.7	1.5%
11	15025	THEFT/STEAL CREDIT CARD OR LETTER	173	4.8	1.4%
12	32460	FRAUD ATT OBTN CONTR SUB	155	4.4	1.3%
13	23013	TAMPER WITH MOTOR VEH-1ST DEG	135	4.6	1.1%
14	47418	DWI-ALCOHOL -AGGRAVATED OFFENDER	134	4.9	1.1%
15	32566	CREATE/ALTER CHEM TO C/S	128	4.7	1.0%
16	13033	ASLT 2ND-OP VEH W INTOX-INJURY	124	4.9	1.0%
17	15018	THEFT-\$25000 OR MORE	112	4.9	0.9%
18	13029	DOMESTIC ASSAULT-2ND DEGREE	106	4.4	0.9%
19	15036	STEALING RELATED OFFENSE-3RD OFFE	104	4.9	0.8%
20	12020	ROBBERY 2ND DEGREE	100	4.6	0.8%
Total Top 20 Offenses			9,548	4.7	77.4%
Total All Other Offenses			2,785	4.3	22.6%
Total All Offenses			12,335	4.6	100.0%

Top Twenty Offenses: Male Offenders on Parole on June 30, 2014

Rank	Missouri Charge	Offense Description	Count	Average Sentence (yrs)	Percent of Total
1	32450	POSS CONTROLLED SUBSTANCE-FELONY	2,002	5.8	13.8%
2	14020	BURGLARY 2ND DEG	1,488	5.5	10.3%
3	32465	DIST DEL MANUF CONTR SUB	1,217	9.0	8.4%
4	15021	THEFT-\$500/MORE-LESS \$25000	747	4.9	5.2%
5	12020	ROBBERY 2ND DEGREE	595	9.6	4.1%
6	13031	ASSAULT 2ND DEGREE	463	6.1	3.2%
7	12010	ROBBERY 1ST DEGREE	430	17.0	3.0%
8	13029	DOMESTIC ASSAULT-2ND DEGREE	397	4.8	2.7%
9	14010	BURGLARY 1ST DEG	379	8.6	2.6%
10	18010	FORGERY	356	5.0	2.5%
11	23013	TAMPER WITH MOTOR VEH-1ST DEG	289	4.8	2.0%
12	10031	MURDER 2ND DEGREE	286	26.1	2.0%
13	47410	DWI/ALCOHOL	235	3.6	1.6%
14	26031	NONSUP-6MO-12MO-AMT-\$5000	218	3.5	1.5%
15	47418	DWI-ALCOHOL -AGGRAVATED OFFENDER	212	5.2	1.5%
16	32500	TRAFFIC IN DRUG/ATTEMPT-2ND DEGRE	202	9.8	1.4%
17	24015	RECEIVING STOLEN PROPERTY	172	4.9	1.2%
18	47417	DWI-ALCOHOL - CHRONIC OFFENDER	170	7.0	1.2%
19	31020	UNLAWFUL USE OF WEAPON	118	3.5	0.8%
20	15020	STEALING OF A MOTOR VEH-1ST OFNS	114	5.2	0.8%
Total Top 20 Offenses			10,090	7.3	69.6%
Total All Other Offenses			4,399	7.4	30.4%
Total All Offenses			14,491	7.3	100.0%

Top Twenty Offenses: Male Offenders on Probation on June 30, 2014

Rank	Missouri Charge	Offense Description	Count	Average Probation Term	Percent of Total
1	32450	POSS CONTROLLED SUBSTANCE-FELONY	6,159	4.4	17.4%
2	14020	BURGLARY 2ND DEG	2,707	4.6	7.6%
3	32465	DIST DEL MANUF CONTR SUB	2,672	4.7	7.5%
4	15021	THEFT-\$500/MORE-LESS \$25000	2,489	4.8	7.0%
5	12020	ROBBERY 2ND DEGREE	2,342	4.7	6.6%
6	13031	ASSAULT 2ND DEGREE	1,342	5.0	3.8%
7	12010	ROBBERY 1ST DEGREE	1,146	4.8	3.2%
8	13029	DOMESTIC ASSAULT-2ND DEGREE	1,108	4.6	3.1%
9	14010	BURGLARY 1ST DEG	957	4.1	2.7%
10	18010	FORGERY	859	4.8	2.4%
11	23013	TAMPER WITH MOTOR VEH-1ST DEG	710	4.7	2.0%
12	10031	MURDER 2ND DEGREE	681	4.5	1.9%
13	47410	DWI/ALCOHOL	614	4.6	1.7%
14	26031	NONSUP-6MO-12MO-AMT-\$5000	468	4.7	1.3%
15	47418	DWI-ALCOHOL -AGGRAVATED OFFENDER	461	5.0	1.3%
16	32500	TRAFFIC IN DRUG/ATTEMPT-2ND DEGRE	425	2.0	1.2%
17	24015	RECEIVING STOLEN PROPERTY	382	4.9	1.1%
18	47417	DWI-ALCOHOL - CHRONIC OFFENDER	371	4.5	1.0%
19	31020	UNLAWFUL USE OF WEAPON	347	4.3	1.0%
20	15020	STEALING OF A MOTOR VEH-1ST OFNS	303	4.8	0.9%
Total Top 20 Offenses			26,543	4.6	74.8%
Total All Other Offenses			8,919	4.4	25.2%
Total All Offenses			35,462	4.5	100.0%

By Race

Top Twenty Offenses: Black Offenders on Parole on June 30, 2014

Rank	Missouri Charge	Offense Description	Count	Average Sentence (yrs)	Percent of Total
1	32450	POSS CONTROLLED SUBSTANCE-FELONY	663	6.8	11.8%
2	32465	DIST DEL MANUF CONTR SUB	528	9.1	9.4%
3	14020	BURGLARY 2ND DEG	440	5.9	7.8%
4	12020	ROBBERY 2ND DEGREE	422	9.7	7.5%
5	12010	ROBBERY 1ST DEGREE	339	17.2	6.0%
6	15021	THEFT-\$500/MORE-LESS \$25000	237	5.1	4.2%
7	10031	MURDER 2ND DEGREE	199	25.9	3.5%
8	32500	TRAFFIC IN DRUG/ATTEMPT-2ND DEGRE	185	9.9	3.3%
9	13031	ASSAULT 2ND DEGREE	179	6.5	3.2%
10	14010	BURGLARY 1ST DEG	178	8.7	3.2%
11	13029	DOMESTIC ASSAULT-2ND DEGREE	135	4.9	2.4%
12	18010	FORGERY	134	5.5	2.4%
13	32495	TRAFFIC IN DRUG/ATTEMPT-2ND DEGRE	91	12.4	1.6%
14	23013	TAMPER WITH MOTOR VEH-1ST DEG	79	5.1	1.4%
15	13011	ASLT 1ST-SER PHY INJURY	63	20.2	1.1%
16	10020	MURDER 1ST DEGREE	62	30.0	1.1%
17	31020	UNLAWFUL USE OF WEAPON	58	3.5	1.0%
18	26031	NONSUP-6MO-12MO-AMT-\$5000	54	3.6	1.0%
19	24015	RECEIVING STOLEN PROPERTY	47	5.0	0.8%
20	31010	ARMED CRIMINAL ACTION	46	11.1	0.8%
		Total Top 20 Offenses	4,139	9.6	73.5%
		Total All Other Offenses	1,474	7.5	26.2%
		Total All Offenses	5,629	9.0	100.0%

Top Twenty Offenses: Black Offenders on Probation on June 30, 2014

Rank	Missouri Charge	Offense Description	Count	Average Probation Term	Percent of Total
1	32450	POSS CONTROLLED SUBSTANCE-FELONY	2,028	3.7	17.2%
2	15021	THEFT-\$500/MORE-LESS \$25000	1,059	4.6	9.0%
3	32465	DIST DEL MANUF CONTR SUB	863	4.6	7.3%
4	14020	BURGLARY 2ND DEG	854	4.3	7.2%
5	26035	NONSUPPORT-ARREARS OF 12 PAYMENTS	687	5.0	5.8%
6	31020	UNLAWFUL USE OF WEAPON	554	3.7	4.7%
7	18010	FORGERY	459	4.5	3.9%
8	13029	DOMESTIC ASSAULT-2ND DEGREE	335	4.3	2.8%
9	12020	ROBBERY 2ND DEGREE	273	4.4	2.3%
10	13031	ASSAULT 2ND DEGREE	266	4.6	2.3%
11	14010	BURGLARY 1ST DEG	232	4.4	2.0%
12	47410	DWI/ALCOHOL	209	4.5	1.8%
13	23013	TAMPER WITH MOTOR VEH-1ST DEG	191	3.9	1.6%
14	26031	NONSUP-6MO-12MO-AMT-\$5000	184	5.0	1.6%
15	31065	POSSESSION OF FIREARM	149	3.7	1.3%
16	32470	DIST DEL/U/5 GRAMS MARIJ	147	4.2	1.2%
17	12010	ROBBERY 1ST DEGREE	137	4.5	1.2%
18	24015	RECEIVING STOLEN PROPERTY	127	4.4	1.1%
19	27020	RESIST/INTERFER FEL ARR	117	3.7	1.0%
20	27025	RES ARST/DETN/STOP-RSK DTH/INJRY	114	3.7	1.0%
		Total Top 20 Offenses	8,985	4.3	76.2%
		Total All Other Offenses	2,803	4.0	23.8%
		Total All Offenses	11,789	4.2	100.0%

**Top Twenty Offenses: White, Hispanic, Native American & Asian
Offenders on Parole on June 30, 2014**

Rank	Missouri Charge	Offense Description	Count	Average Sentence (yrs)	Percent of Total
1	32450	POSS CONTROLLED SUBSTANCE-FELONY	1,920	5.1	16.8%
2	14020	BURGLARY 2ND DEG	1,217	5.3	10.7%
3	32465	DIST DEL MANUF CONTR SUB	909	8.8	8.0%
4	15021	THEFT-\$500/MORE-LESS \$25000	805	4.8	7.1%
5	18010	FORGERY	510	4.9	4.5%
6	13031	ASSAULT 2ND DEGREE	331	5.7	2.9%
7	13029	DOMESTIC ASSAULT-2ND DEGREE	281	4.8	2.5%
8	23013	TAMPER WITH MOTOR VEH-1ST DEG	252	4.6	2.2%
9	47410	DWI/ALCOHOL	239	3.5	2.1%
10	14010	BURGLARY 1ST DEG	228	8.4	2.0%
11	12020	ROBBERY 2ND DEGREE	221	9.0	1.9%
12	47418	DWI-ALCOHOL -AGGRAVATED OFFENDER	221	5.2	1.9%
13	26031	NONSUP-6MO-12MO-AMT-\$5000	186	3.4	1.6%
14	47417	DWI-ALCOHOL - CHRONIC OFFENDER	179	7.0	1.6%
15	24015	RECEIVING STOLEN PROPERTY	141	4.8	1.2%
16	32566	CREATE/ALTER CHEM TO C/S	112	5.6	1.0%
17	12010	ROBBERY 1ST DEGREE	108	15.6	0.9%
18	19013	PASSING BAD CHECK-\$500 OR MORE	108	4.1	0.9%
19	10031	MURDER 2ND DEGREE	101	26.4	0.9%
20	15020	STEALING OF A MOTOR VEH-1ST OFNS	89	4.7	0.8%
Total Top 20 Offenses			8,158	6.1	71.5%
Total All Other Offenses			3,256	6.1	28.5%
Total All Offenses			11,415	6.1	100.0%

**Top Twenty Offenses: White, Hispanic, Native American & Asian
Offenders on Probation on June 30, 2014**

Rank	Missouri Charge	Offense Description	Count	Average Probation Term	Percent of Total
1	32450	POSS CONTROLLED SUBSTANCE-FELONY	7,306	4.7	20.3%
2	47410	DWI/ALCOHOL	2,778	4.8	7.7%
3	15021	THEFT-\$500/MORE-LESS \$25000	2,742	4.8	7.6%
4	32465	DIST DEL MANUF CONTR SUB	2,735	4.8	7.6%
5	14020	BURGLARY 2ND DEG	2,327	4.8	6.5%
6	47418	DWI-ALCOHOL -AGGRAVATED OFFENDER	1,190	4.8	3.3%
7	18010	FORGERY	1,100	4.8	3.1%
8	13029	DOMESTIC ASSAULT-2ND DEGREE	879	4.8	2.4%
9	13031	ASSAULT 2ND DEGREE	818	4.8	2.3%
10	26035	NONSUPPORT-ARREARS OF 12 PAYMENTS	729	5.0	2.0%
11	23013	TAMPER WITH MOTOR VEH-1ST DEG	625	4.8	1.7%
12	24015	RECEIVING STOLEN PROPERTY	520	4.7	1.4%
13	31020	UNLAWFUL USE OF WEAPON	480	4.7	1.3%
14	13033	ASLT 2ND-OP VEH W INTOX-INJURY	468	4.9	1.3%
15	14010	BURGLARY 1ST DEG	455	4.7	1.3%
16	19013	PASSING BAD CHECK-\$500 OR MORE	436	4.9	1.2%
17	13019	DOM ASSLT-3RD-1ST/2ND OFF	384	2.0	1.1%
18	26045	ENDANGERING WELFARE OF A CHILD-1S	365	4.9	1.0%
19	32566	CREATE/ALTER CHEM TO C/S	328	4.8	0.9%
20	48865	LEFT SCENE OF ACCIDENT	316	4.9	0.9%
Total Top 20 Offenses			26,981	4.7	74.9%
Total All Other Offenses			9,026	4.5	25.1%
Total All Offenses			36,008	4.7	100.0%

13. Comparison with Supervised Population of June 30, 2009

By Offense Groups

Five Year Comparison of Parole Supervision Population by Offense Group

Offense Group	FY2009			FY2014			Percent Change		
	Female	Male	Total	Female	Male	Total	Female	Male	Total
Violent	260	3,167	3,427	279	3,464	3,743	7.3%	9.4%	9.2%
Sex and Child Abuse	63	782	845	61	870	931	-3.2%	11.3%	10.2%
Nonviolent	1,288	5,708	6,996	1,172	5,386	6,558	-9.0%	-5.6%	-6.3%
Drug	1,148	5,183	6,331	961	4,129	5,090	-16.3%	-20.3%	-19.6%
DWI	61	703	764	80	642	722	31.1%	-8.7%	-5.5%
Total	2,820	15,543	18,363	2,553	14,491	17,044	-9.5%	-6.8%	-7.2%

Females on Parole by Offense Group
FY2009 **FY2014**

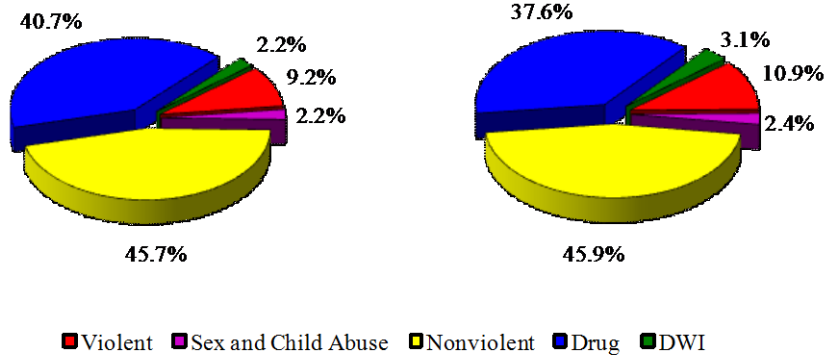

Males on Parole by Offense Group
FY2009 **FY2014**

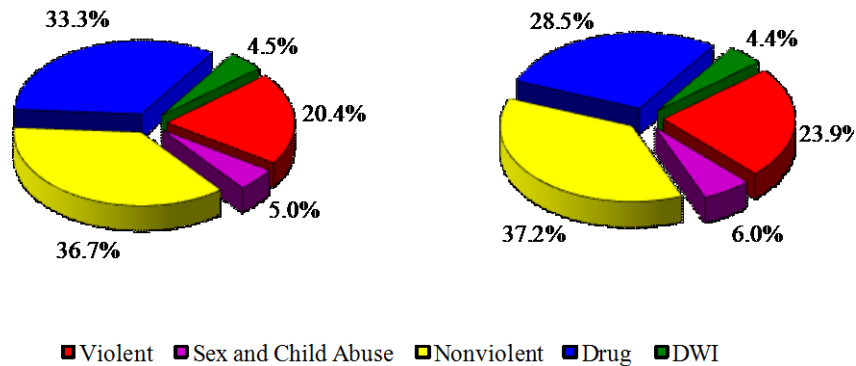

Five Year Comparison of Probation Supervision Population by Offense Group

Offense Group	FY2009			FY2014			Percent Change		
	Female	Male	Total	Female	Male	Total	Female	Male	Total
Violent	940	4,982	5,922	970	4,655	5,625	3.2%	-6.6%	-5.0%
Sex and Child Abuse	465	1,356	1,821	405	1,218	1,623	-12.9%	-10.2%	-10.9%
Nonviolent	6,225	17,136	23,361	5,223	15,207	20,430	-16.1%	-11.3%	-12.5%
Drug	5,672	14,044	19,716	5,030	10,427	15,457	-11.3%	-25.8%	-21.6%
DWI	470	3,307	3,777	707	3,955	4,662	50.4%	19.6%	23.4%
Total	13,772	40,825	54,597	12,335	35,462	47,797	-10.4%	-13.1%	-12.5%

Females on Probation by Offense Group
FY2009 **FY2014**

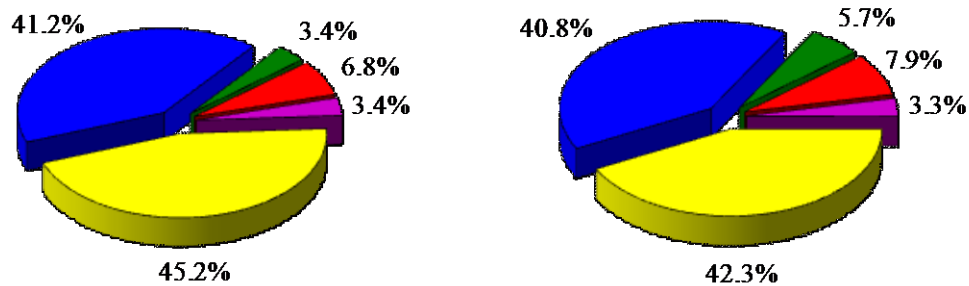

■ Violent ■ Sex and Child Abuse ■ Nonviolent ■ Drug ■ DWI

Males on Probation by Offense Group
FY2009 **FY2014**

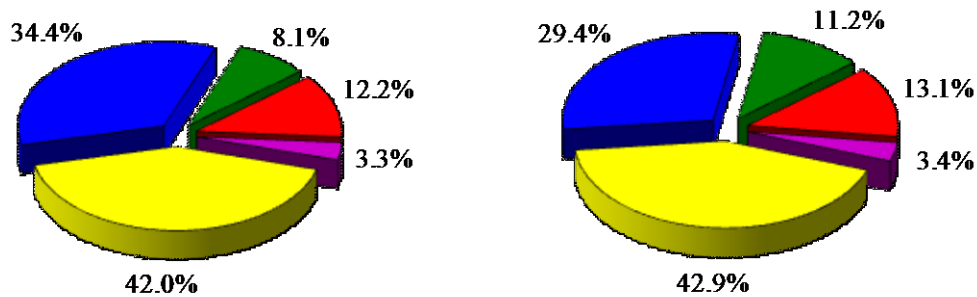

■ Violent ■ Sex and Child Abuse ■ Nonviolent ■ Drug ■ DWI

Changes in Average Sentences

Five Year Comparison of Average Sentences (years) of Parole Offenders by Offense Group

Offense Group	FY2009			FY2014			Percent Change		
	Female	Male	Total	Female	Male	Total	Female	Male	Total
Violent	8.4	11.3	11.1	7.9	11.4	11.1	-5.6%	0.3%	0.0%
Sex and Child Abuse	5.9	8.5	8.3	5.7	9.2	9.0	-4.7%	8.5%	8.2%
Nonviolent	4.4	4.7	4.7	4.6	4.9	4.9	5.7%	3.4%	3.8%
Drug	5.4	6.7	6.5	5.7	7.1	6.9	3.9%	6.8%	6.2%
DWI	3.8	4.0	4.0	4.6	5.0	5.0	19.6%	26.1%	25.2%
Total	5.2	6.9	6.6	5.4	7.3	7.1	3.7%	6.7%	6.5%

*Life sentences computed as 30 years

Average Sentences (years) of Parole Offenders Females

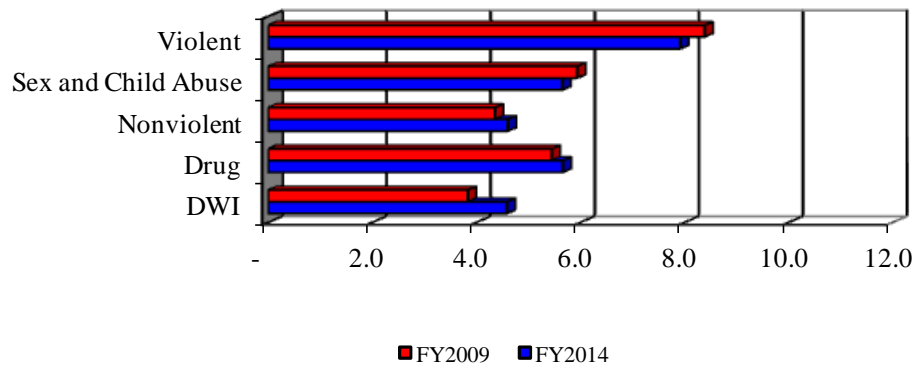

Average Parole Sentence Length Males

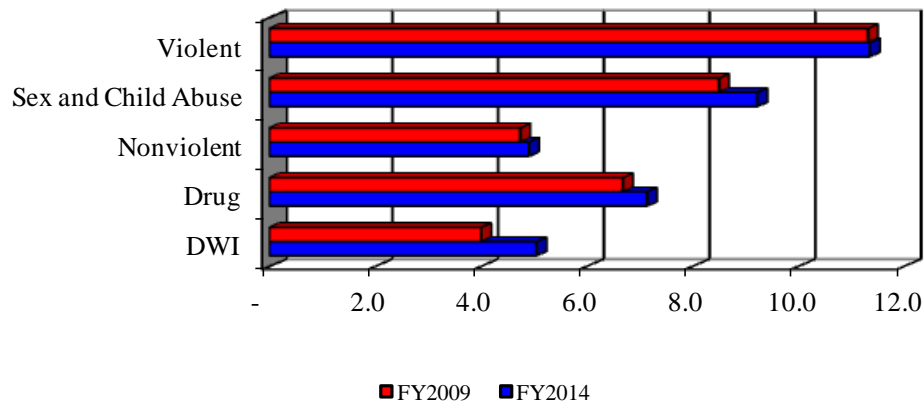

Five Year Comparison of Average Sentences (years) of Probation Offenders by Offense Group

Offense Group	FY2009			FY2014			Percent Change		
	Female	Male	Total	Female	Male	Total	Female	Male	Total
Violent	4.1	4.1	4.1	4.2	4.3	4.3	4.0%	6.1%	5.7%
Sex and Child Abuse	4.2	4.8	4.6	4.5	4.8	4.7	6.1%	0.8%	2.1%
Nonviolent	4.5	4.5	4.5	4.7	4.6	4.6	2.8%	1.9%	2.1%
Drug	4.4	4.4	4.4	4.6	4.4	4.5	4.5%	1.2%	2.3%
DWI	4.7	4.6	4.6	4.7	4.8	4.7	0.5%	2.8%	2.5%
Total	4.4	4.4	4.4	4.6	4.5	4.6	4.9%	3.0%	3.5%

**Average Sentences (years) of Probation Offenders
Females**

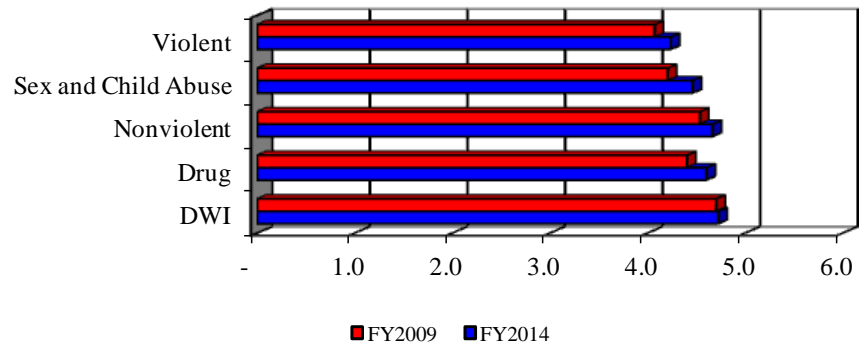

**Average Probation Sentence Length
Males**

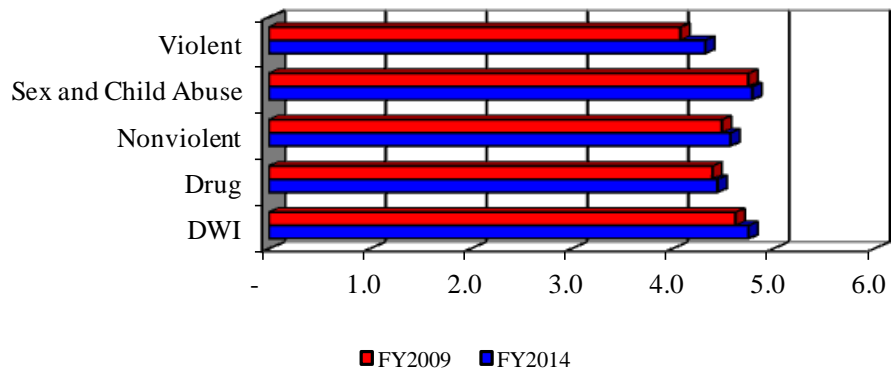

Changes in Violent and Nonviolent Compositions

Five Year Comparison of Violent and Nonviolent Institutional Populations

Female Offenders

Offense Type	FY2009	Percent	FY2014	Percent
Violent and Sex Offenses	827	33.6%	867	29.1%
Nonviolent Offenses*	1,634	66.4%	2,110	70.9%
Total	2,461	100.0%	2,977	100.0%

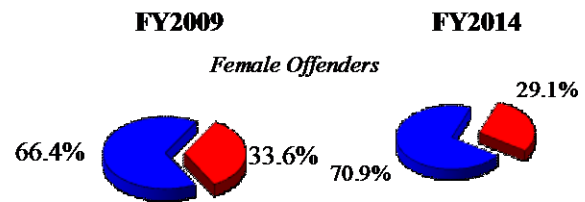

Male Offenders

Offense Type	FY2009	Percent	FY2014	Percent
Violent and Sex Offenses	15,449	55.2%	15,842	54.8%
Nonviolent Offenses*	12,539	44.8%	13,070	45.2%
Total	27,988	100.0%	28,912	100.0%

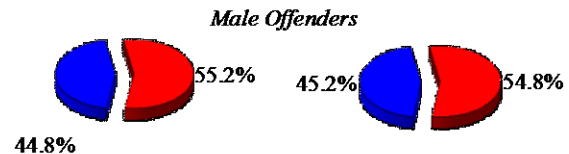

All Offenders

Offense Type	FY2009	Percent	FY2014	Percent
Violent and Sex Offenses	16,276	53.5%	16,709	52.4%
Nonviolent Offenses*	14,173	46.5%	15,180	47.6%
Total	30,449	100.0%	31,889	100.0%

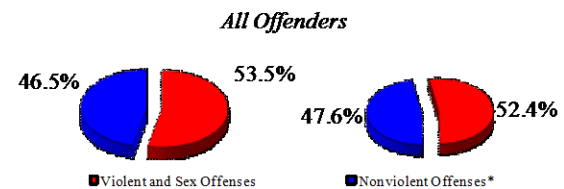

*Nonviolent Offenses include all offenses not considered Violent or Sex Offenses

Five Year Comparison of Violent and Nonviolent Probation Populations

Female Offenders

Offense Type	FY2009	Percent	FY2014	Percent
Violent and Sex Offenses	1,405	10.2%	1,375	11.1%
Nonviolent Offenses*	12,367	89.8%	10,960	88.9%
Total	13,772	100.0%	12,335	100.0%

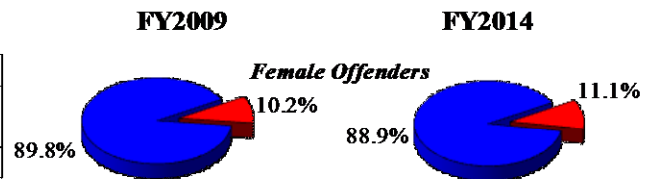

Male Offenders

Offense Type	FY2009	Percent	FY2014	Percent
Violent and Sex Offenses	6,338	15.5%	5,873	16.6%
Nonviolent Offenses*	34,487	84.5%	29,589	83.4%
Total	40,825	100.0%	35,462	100.0%

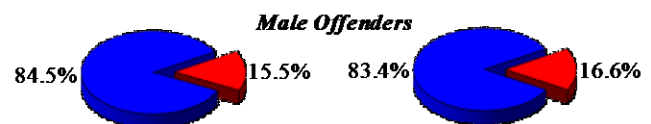

All Offenders

Offense Type	FY2009	Percent	FY2014	Percent
Violent and Sex Offenses	7,743	14.2%	7,248	15.2%
Nonviolent Offenses*	46,854	85.8%	40,549	84.8%
Total	54,597	100.0%	47,797	100.0%

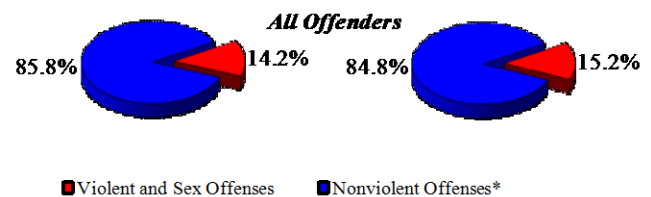

*Nonviolent Offenses include all offenses not considered Violent or Sex Offenses

Changes in Racial Composition

Five Year Comparison of Parole Population by Race

Race	FY2009			FY2014			Percent Change		
	Female	Male	Total	Female	Male	Total	Female	Male	Total
Asian	10	19	29	6	37	43	-40.0%	94.7%	48.3%
Black	627	5,389	6,016	403	5,226	5,629	-35.7%	-3.0%	-6.4%
Hispanic	31	158	189	55	196	251	77.4%	24.1%	32.8%
Native American	14	44	58	20	34	54	42.9%	-22.7%	-6.9%
Unknown	-	14	14	-	16	16	0.0%	14.3%	14.3%
White	2,138	9,919	12,057	2,069	8,982	11,051	-3.2%	-9.4%	-8.3%
Total	2,820	15,543	18,363	2,553	14,491	17,044	-9.5%	-6.8%	-7.2%

Five Year Comparison of Probation Population by Race

Race	FY2009			FY2014			Percent Change		
	Female	Male	Total	Female	Male	Total	Female	Male	Total
Asian	30	124	154	40	118	158	33.3%	-4.8%	2.6%
Black	2,881	11,654	14,535	2,242	9,547	11,789	-22.2%	-18.1%	-18.9%
Hispanic	132	547	679	135	511	646	2.3%	-6.6%	-4.9%
Native American	29	77	106	66	92	158	127.6%	19.5%	49.1%
Unknown	11	27	38	15	54	69	36.4%	100.0%	81.6%
White	10,689	28,396	39,085	9,837	25,140	34,977	-8.0%	-11.5%	-10.5%
Total	13,772	40,825	54,597	12,335	35,462	47,797	-10.4%	-13.1%	-12.5%

14. Supervision Openings from FY2005 to FY2014

Supervision Openings FY2005 to FY2014

Type of Admission	FY2005	FY2006	FY2007	FY2008	FY2009	FY2010	FY2011	FY2012	FY2013	FY2014
New Probation	17,824	18,309	17,782	17,890	18,217	17,412	16,669	17,266	18,105	18,195
120-Day Probation Releases	4,209	4,631	4,562	4,471	4,159	4,204	4,174	4,299	4,408	4,828
Parole Releases	11,917	11,761	11,676	11,824	13,414	12,213	12,089	12,295	12,324	12,478
Absconder Returns	2,802	2,869	3,057	2,784	3,044	2,872	3,130	3,406	3,812	4,472
Other	1,450	1,589	1,656	1,815	1,884	1,849	1,812	2,012	2,001	1,919
Supervision Openings	38,202	39,159	38,733	38,784	40,718	38,550	37,874	39,278	40,650	41,892
Percent Change		2.5%	-1.1%	0.1%	5.0%	-5.3%	-1.8%	3.7%	3.5%	3.1%

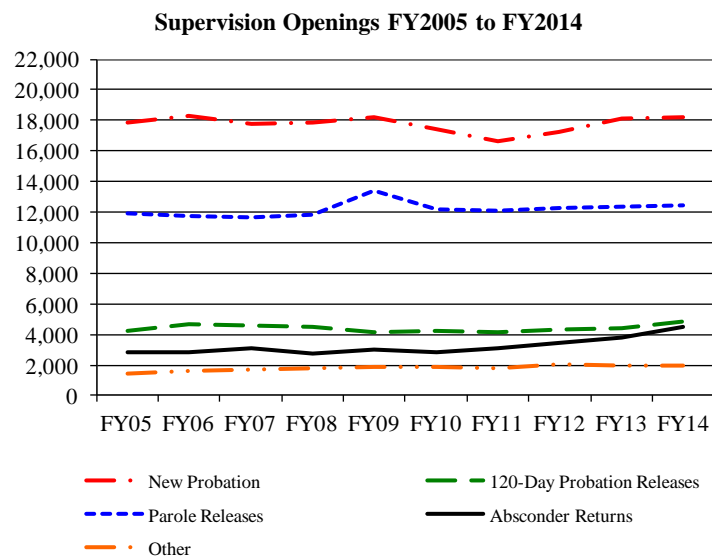

Change in Supervision Openings (FY2005 - FY2014)

	Annual Percent Increase	
	FY2005-FY2009	FY2010-FY2014
Supervision Openings	1.0%	0.6%
New Probation	-0.3%	0.1%
120 Day Probation Releases	-0.5%	3.1%
Parole Releases	2.9%	-1.4%
Absconder Returns	1.3%	8.3%
Other	6.3%	0.5%

Supervision openings have increased 0.6% per year in the last five years compared to a 1.0% increase from FY2005 to FY2009. What is of significance to the department, because of the impact upon supervision caseload, is the decrease in paroled offenders of (1.4%) per year. Senate Bill 5 enacted in 2003 removed non-violent misdemeanor cases from DOC probation supervision, and this has been the main reason for the decline in new court probations.

Female Supervision Openings FY2005 to FY2014

Type of Admission	FY2005	FY2006	FY2007	FY2008	FY2009	FY2010	FY2011	FY2012	FY2013	FY2014
New Probation	4,454	4,634	4,470	4,431	4,376	4,208	4,083	4,337	4,693	4,882
120-Day Probation Releases	747	787	777	755	653	777	804	800	933	1,122
Parole Releases	1,538	1,528	1,572	1,703	1,721	1,643	1,542	1,651	1,714	1,747
Absconder Returns	570	576	601	597	607	530	659	650	779	981
Other	199	231	238	300	305	299	308	320	327	283
Supervision Openings	7,508	7,756	7,658	7,786	7,662	7,457	7,396	7,758	8,446	9,015
Percent Change		3.3%	-1.3%	1.7%	-1.6%	-2.7%	-0.8%	4.9%	8.9%	6.7%

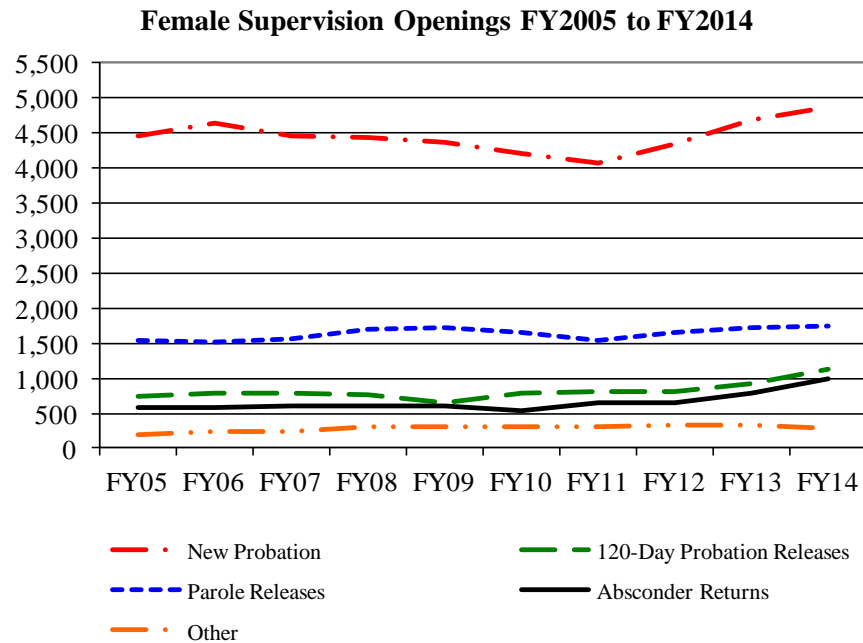

Change in Female Supervision Openings (FY2005 - FY2014)

	Annual Percent Increase	
	FY2005-FY2009	FY2010-FY2014
Supervision Openings	0.9%	3.4%
New Probation	0.1%	2.3%
120 Day Probation Releases	-1.4%	11.8%
Parole Releases	3.7%	0.4%
Absconder Returns	0.3%	11.2%
Other	8.3%	-1.3%

Female supervision openings increased at 3.4% per year in the last five years compared to the .09 % increase from FY2005 to FY2009. What is of significance to the department, because of the impact upon supervision caseload, is the increases in paroled female offenders have increased from 0.9% (FY 2005-2009) to 3.4% (FY 2010-2014) annually. Probation following a court stipulated 120-day program has increased from (-1.4) % per year (FY 2005-2009) to 11.8% (FY 2010-2014).

Supervision Openings by Race FY2014

Race	New Probation	120-Day Probation	Parole Releases	Absconder Returns	Other	All Openings	Percent of Admissions
Asian	69	8	35	9	4	125	0.3%
Black	4,963	949	3,580	1,709	507	11,708	27.9%
Hispanic	300	63	220	63	54	700	1.7%
Native American	73	15	45	7	4	144	0.3%
Unknown	38	2	7	3	1	51	0.1%
White	12,752	3,791	8,591	2,681	1,349	29,164	69.6%
Total	18,195	4,828	12,478	4,472	1,919	41,892	100.0%

Female Supervision Openings by Race FY2014

Race	New Probation	120-Day Probation	Parole Releases	Absconder Returns	Other	All Openings	Percent of Admissions
Asian	15	2	5	2	-	24	0.3%
Black	937	122	242	249	55	1,605	17.8%
Hispanic	72	16	35	14	10	147	1.6%
Native American	30	6	11	4	-	51	0.6%
Unknown	4	-	-	1	-	5	0.1%
White	3,824	976	1,454	711	218	7,183	79.7%
Total	4,882	1,122	1,747	981	283	9,015	100.0%

Male Supervision Openings by Race FY2014

Race	New Probation	120-Day Probation	Parole Releases	Absconder Returns	Other	All Openings	Percent of Admissions
Asian	54	6	30	7	4	101	0.3%
Black	4,026	827	3,338	1,460	452	10,103	30.7%
Hispanic	228	47	185	49	44	553	1.7%
Native American	43	9	34	3	4	93	0.3%
Unknown	34	2	7	2	1	46	0.1%
White	8,928	2,815	7,137	1,970	1,131	21,981	66.9%
Total	13,313	3,706	10,731	3,491	1,636	32,877	100.0%

15. Closings from Supervision, FY2005 to FY2014

On September 1, 2012 offenders on probation and parole were able to earn compliance credits by maintaining good behavior (HB1525) and, thereby, reduce the time to the completion of their sentence. In FY14 there were 14,065 earned credit discharges.

Closings from Supervision FY2005 to FY2014

Type of Closing	FY2005	FY2006	FY2007	FY2008	FY2009	FY2010	FY2011	FY2012	FY2013	FY2014
Discharges	14,547	14,030	14,216	14,355	14,950	15,020	15,136	15,242	19,745	20,941
Revocations/Returns	13,052	12,544	12,535	12,777	12,528	12,014	12,388	12,357	12,440	12,787
Absconding/Off Record	8,314	8,316	8,074	7,494	8,230	7,723	8,199	8,338	9,959	10,054
Interstate and Other	2,282	2,392	2,553	2,858	2,755	3,044	2,894	2,851	2,831	3,018
Total Releases	38,195	37,282	37,378	37,484	38,463	37,801	38,617	38,788	44,975	46,800
Annual Percent Change		-2.4%	0.3%	0.3%	2.6%	-1.7%	2.2%	0.4%	16.0%	4.1%
Percent Discharged	38.1%	37.6%	38.0%	38.3%	38.9%	39.7%	39.2%	39.3%	43.9%	44.7%

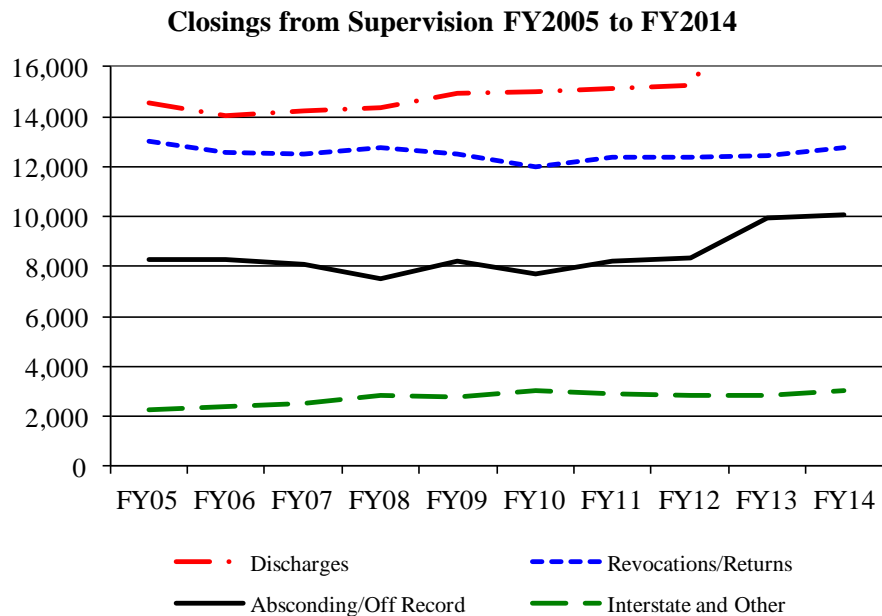

Female Closings from Supervision FY2005 to FY2014

Type of Closing	FY2005	FY2006	FY2007	FY2008	FY2009	FY2010	FY2011	FY2012	FY2013	FY2014
Discharges	3,401	3,136	3,239	3,301	3,448	3,567	3,550	3,536	4,508	4,878
Revocations/Returns	1,842	1,755	1,801	1,898	1,730	1,693	1,863	1,882	2,036	2,212
Absconding/Off Record	1,558	1,663	1,597	1,476	1,517	1,475	1,662	1,610	1,982	2,234
Interstate and Other	507	562	543	647	610	694	625	632	575	649
Total Releases	7,308	7,116	7,180	7,322	7,305	7,429	7,700	7,660	9,101	9,973
Annual Percent Change		-2.6%	0.9%	2.0%	-0.2%	1.7%	3.6%	-0.5%	18.8%	9.6%
Percent Discharged	46.5%	44.1%	45.1%	45.1%	47.2%	48.0%	46.1%	46.2%	49.5%	48.9%

Female Closings from Supervision FY2005 to FY2014

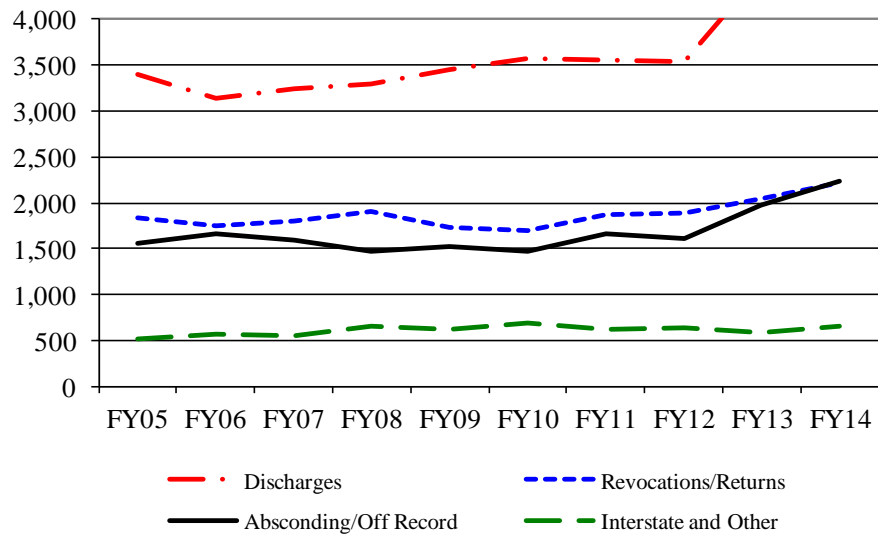

Male Closings from Supervision FY2005 to FY2014

Type of Closing	FY2005	FY2006	FY2007	FY2008	FY2009	FY2010	FY2011	FY2012	FY2013	FY2014
Discharges	11,146	10,894	10,977	11,054	11,502	11,453	11,586	11,706	15,237	16,063
Revocations/Returns	11,210	10,789	10,734	10,879	10,798	10,321	10,525	10,475	10,404	10,575
Absconding/Off Record	6,756	6,653	6,477	6,018	6,713	6,248	6,537	6,728	7,977	7,820
Interstate and Other	1,775	1,830	2,010	2,211	2,145	2,350	2,269	2,219	2,256	2,369
Total Releases	30,887	30,166	30,198	30,162	31,158	30,372	30,917	31,128	35,874	36,827
Annual Percent Change		-2.3%	0.1%	-0.1%	3.3%	-2.5%	1.8%	0.7%	15.2%	2.7%
Percent Discharged	36.1%	36.1%	36.4%	36.6%	36.9%	37.7%	37.5%	37.6%	42.5%	43.6%

Male Closings from Supervision FY2005 to FY2014

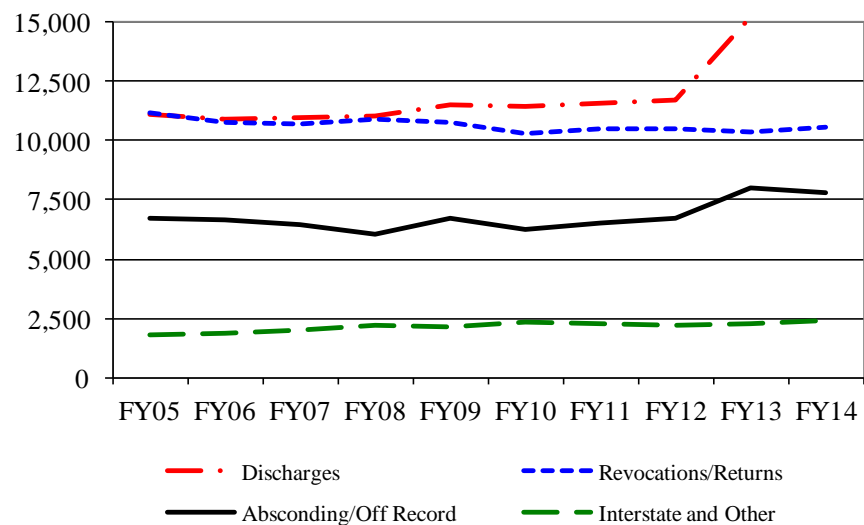

Supervision Closings by Race FY2014

Race	Discharges	Revocation/ Returns	Absconding/ Off Record	Interstate and Other	All Closings	Percent of Closings
Asian	51	21	16	17	105	0.2%
Black	5,654	3,044	3,739	720	13,157	28.1%
Hispanic	378	181	153	94	806	1.7%
Native American	58	42	26	11	137	0.3%
Unknown	25	5	12	11	53	0.1%
White	14,775	9,494	6,108	2,165	32,542	69.5%
Total	20,941	12,787	10,054	3,018	46,800	100.0%

Female Supervision Closings by Race FY2014

Race	Discharges	Revocation /Returns	Absconding/ Off Record	Interstate and Other	All Closings	Percent of Closings
Asian	12	7	3	2	24	0.2%
Black	953	234	545	134	1,866	18.7%
Hispanic	68	43	34	23	168	1.7%
Native American	21	12	9	4	46	0.5%
Unknown	6	-	-	2	8	0.1%
White	3,818	1,916	1,643	484	7,861	78.8%
Total	4,878	2,212	2,234	649	9,973	100.0%

Male Supervision Closings by Race FY2014

Race	Discharges	Revocation /Returns	Absconding/ Off Record	Interstate and Other	All Closings	Percent of Closings
Asian	39	14	13	15	81	0.2%
Black	4,701	2,810	3,194	586	11,291	30.7%
Hispanic	310	138	119	71	638	1.7%
Native American	37	30	17	7	91	0.2%
Unknown	19	5	12	9	45	0.1%
White	10,957	7,578	4,465	1,681	24,681	67.0%
Total	16,063	10,575	7,820	2,369	36,827	100.0%

16. Time under Supervision by Closings in FY2014

Time Under Supervision for FY2014

Supervision Closing Type	Female		Male		Total	
	Closings	Average Months Served	Closings	Average Months Served	Closings	Average Months Served
Discharges	4,850	34.7	15,948	32.9	20,798	33.3
Revocations/Returns	2,215	12.8	10,584	12.3	12,799	12.4
Absconding/Off Record	2,028	19.7	6,757	18.8	8,785	19.0
Interstate and Other	643	9.3	2,351	7.4	2,994	7.8
Total	9,736	24.9	35,640	22.4	45,376	23.0

Time Under Supervision for FY2014

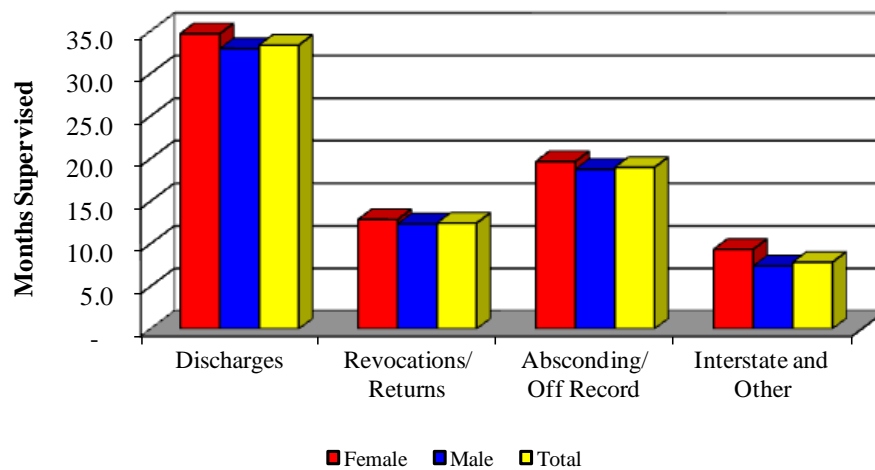

Time Under Supervision for Offenders Discharged by Offense Group for FY2014

Offense Group	Female		Male		Total	
	Supervision Discharges	Average Months Served	Supervision Discharges	Average Months Served	Supervision Discharges	Average Months Served
Violent	343	33.2	2,160	32.4	2,503	32.5
Sex and Child Abuse	132	39.7	555	35.0	687	35.9
Nonviolent	1,966	34.0	6,196	31.4	8,162	32.0
Drug	2,114	35.1	5,073	33.8	7,187	34.2
DWI	295	35.6	1,964	35.5	2,259	35.5
Total	4,850	34.7	15,948	32.9	20,798	33.3

Time Under Supervision for Offenders Discharged by Offense Group for FY2014

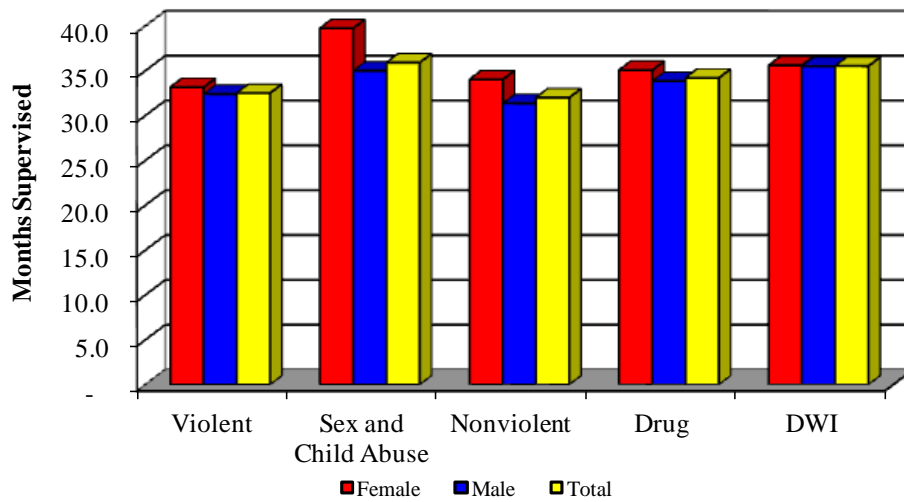

Note: Violent offenses include homicide, robbery, assault, kidnapping, arson 1, armed criminal action and serious weapons offenses (felony class A and B). Sex offenses include RSMo. 566 sex offenses and RSMo. 568 child abuse offenses, excluding non-support. Drug offenses include RSMo. 195 offenses. DWI includes BAC offenses. Nonviolent offenses are other offenses, including property offenses, public order offenses, other weapons offenses and other traffic offenses.

Time Under Supervision for Parole Offenders Discharged by Offense Group for FY2014

Offense Group	Female		Male		Total	
	Supervision Discharges	Average Months Served	Supervision Discharges	Average Months Served	Supervision Discharges	Average Months Served
Violent	74	28.8	849	28.1	923	28.2
Sex and Child Abuse	21	26.1	243	27.3	264	27.2
Nonviolent	368	25.0	1,821	22.3	2,189	22.7
Drug	388	30.0	1,544	31.5	1,932	31.2
DWI	33	20.3	325	21.7	358	21.6
Total	884	27.4	4,782	26.5	5,666	26.6

Time Under Supervision for Parole Offenders Discharged by Offense Group for FY2014

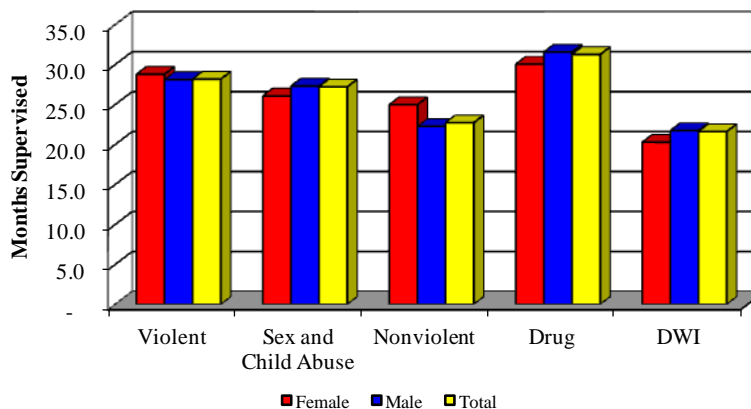

Time Under Supervision for Probation Offenders Discharged by Offense Group for FY2014

Offense Group	Female		Male		Total	
	Supervision Discharges	Average Months Served	Supervision Discharges	Average Months Served	Supervision Discharges	Average Months Served
Violent	247	35.6	1,166	36.5	1,413	36.3
Sex and Child Abuse	111	42.3	275	42.2	386	42.2
Nonviolent	1,458	37.3	3,967	36.7	5,425	36.9
Drug	1,648	36.7	3,323	35.5	4,971	35.9
DWI	262	37.5	1,638	38.3	1,900	38.2
Total	3,726	37.1	10,369	36.7	14,095	36.8

Time Under Supervision for Probation Offenders Discharged by Offense Group for FY2014

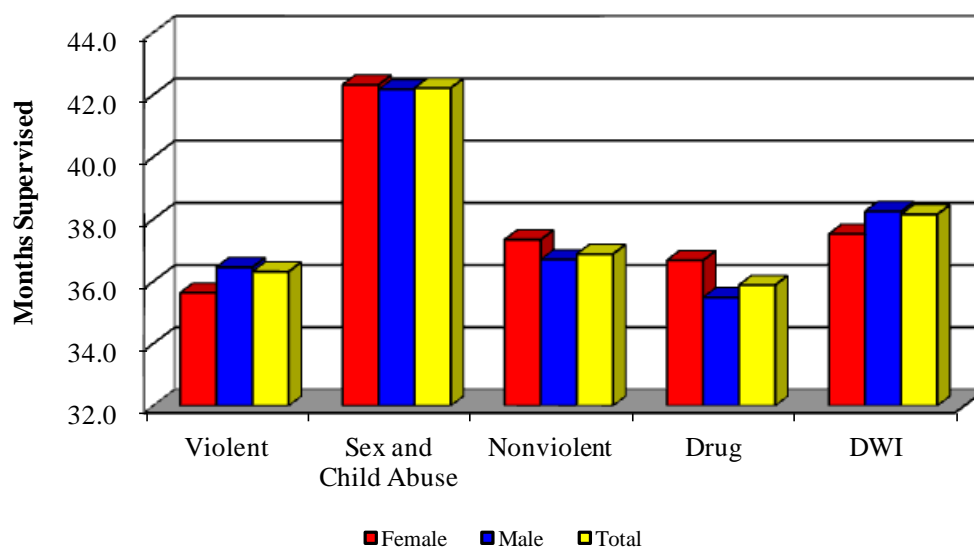

17. Recidivism Rates of New Probationers, 120-Day and Long Term Drug Program Offenders Released to Probation, FY2005 to FY2014

Recidivism of 120 Day and Long Term Drug Program Offenders Released to Probation First Return for a Violation of Supervision or New Conviction

FY	Openings	Percent Incarcerated Within				
		6 Months	1 Year	2 Years	3 Years	5 Years
FY2005	1,419	6.1	17.3	31.3	39.5	48.6
FY2006	1,516	4.5	15.3	31.1	38.4	46.6
FY2007	1,568	4.3	15.1	30.4	38.3	45.7
FY2008	1,480	4.6	14.0	28.4	36.3	45.1
FY2009	1,506	4.2	13.3	26.8	34.6	43.6
FY2010	1,572	3.6	13.4	27.2	34.1	-
FY2011	1,555	4.0	14.3	29.6	37.3	-
FY2012	1,558	3.3	11.7	27.7	-	-
FY2013	1,571	3.8	11.6	-	-	-
FY2014	1,375	3.1	-	-	-	-
Average	1,512	4.1	14.0	29.0	36.9	45.9

Recidivism of 120 Day and Long Term Drug Program Offenders Released to Probation First New Conviction

FY	Openings	Percent Convicted Within				
		6 Months	1 Year	2 Years	3 Years	5 Years
FY2005	1,419	1.9	6.1	13.6	19.3	27.6
FY2006	1,516	2.1	5.9	14.3	20.1	27.9
FY2007	1,568	1.8	5.5	13.0	18.9	27.9
FY2008	1,480	1.4	5.0	13.2	18.7	27.2
FY2009	1,506	1.5	4.8	12.3	18.3	27.9
FY2010	1,572	1.1	4.5	12.2	18.0	-
FY2011	1,555	1.5	5.1	15.4	20.9	-
FY2012	1,558	1.0	4.5	14.2	-	-
FY2013	1,571	1.1	4.5	-	-	-
FY2014	1,375	1.6	-	-	-	-
Average	1,512	1.5	5.1	13.5	19.2	27.7

Offenders sentenced for a new offense to a 120 day program or long term drug program and released to serve a new probation. Does not include offenders serving a probation and revoked to serve a 120 day sentence or long term drug sentence.

Recidivism of New Probation Offenders**First Incarceration for a Violation of Supervision or New Conviction**

FY	Openings	Percent Incarcerated Within				
		6 Months	1 Year	2 Years	3 Years	5 Years
FY2005	15,459	4.5	11.5	22.2	28.3	35.0
FY2006	16,048	4.0	10.7	21.4	27.9	34.3
FY2007	15,609	3.9	10.5	21.4	27.3	33.8
FY2008	15,675	3.5	10.2	20.3	26.1	32.6
FY2009	15,970	3.6	9.8	19.5	25.5	32.4
FY2010	15,018	4.0	10.2	20.3	25.9	-
FY2011	14,331	4.1	10.8	21.1	27.7	-
FY2012	15,059	4.5	10.8	21.9	-	-
FY2013	15,836	4.3	11.3	-	-	-
FY2014	14,009	4.6	-	-	-	-
Average	15,301	4.1	10.6	21.0	27.0	33.6

Recidivism of New Probation Offenders**First New Conviction**

FY	Openings	Percent Convicted Within				
		6 Months	1 Year	2 Years	3 Years	5 Years
FY2005	15,459	1.7	4.7	10.5	14.8	21.5
FY2006	16,048	1.7	4.6	9.9	14.4	21.2
FY2007	15,609	1.5	4.2	10.1	14.5	21.2
FY2008	15,675	1.6	4.3	9.9	14.1	21.2
FY2009	15,970	1.5	4.4	10.0	14.7	22.2
FY2010	15,018	1.4	4.3	10.2	15.1	-
FY2011	14,331	1.6	4.7	10.7	16.1	-
FY2012	15,059	1.6	4.6	10.9	-	-
FY2013	15,836	1.5	4.7	-	-	-
FY2014	14,009	1.7	-	-	-	-
Average	15,301	1.6	4.5	10.3	14.8	21.5

Offenders sentenced for a new offense to serve a probation. The time to the first incarceration or first new conviction is calculated from the start of supervision.

See Recidivism rates for Institutional Releases for explanation of recidivism terms. (Section 8)

Recidivism of New Probationers, 120 Day and Long Term Drug Program Offenders Released to Probation, FY2005 to FY2014
First Return or Incarceration for a Violation of Supervision or New Conviction

Probation Type	Openings	Percent Incarcerated Within				
		6 Months	1 Year	2 Years	3 Years	5 Years
<i>120 Day and Long Term Drug Releases to Probation</i>						
Female	2,140	2.1	9.8	21.7	28.2	35.8
Male	12,980	4.5	14.6	30.2	38.3	47.5
<i>New Probation</i>						
Female	38,625	3.4	8.4	16.0	20.4	25.3
Male	114,389	4.3	11.4	22.6	29.1	36.4

Recidivism of New Probationers, 120 Day and Long Term Drug Program Offenders Released to Probation, FY2005-2014
Incarceration for a Violation of Supervision or New Conviction

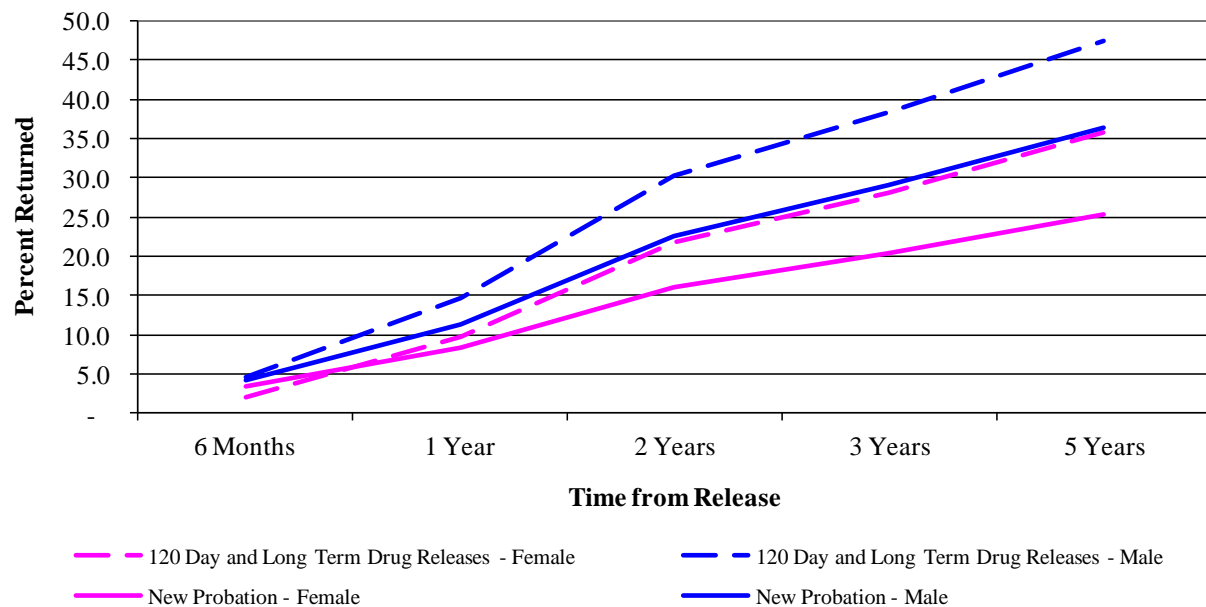

**Recidivism of New Probationers, 120 Day and Long Term Drug Program Offenders
Released to Probation, FY2005 to FY2014
First New Conviction**

Probation Type	Openings	Percent Incarcerated Within				
		6 Months	1 Year	2 Years	3 Years	5 Years
<i>120 Day and Long Term Drug Releases to Probation</i>						
Female	2,140	1.0	3.6	8.2	11.5	17.6
Male	12,980	1.6	5.3	14.4	20.4	29.3
<i>New Probation</i>						
Female	38,625	1.3	3.3	7.2	10.3	15.0
Male	114,389	1.7	4.9	11.3	16.3	23.6

**Recidivism of New Probationers, 120 Day and Long Term Drug Program
Offenders Released to Probation, FY2005-2014
New Conviction**

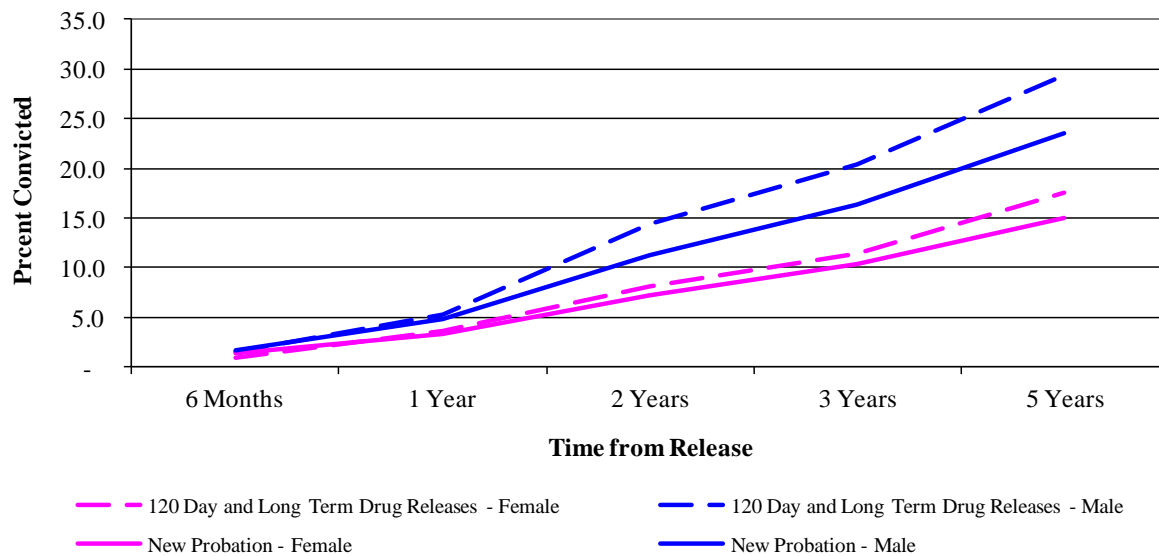

**Recidivism of New Probationers, 120 Day and Long Term Drug Program Offenders
Released to Probation, FY2005 to FY2014
First Return or Incarceration for a Violation of Supervision or New Conviction**

Offense Group	Releases	Percent Returned Within				
		6 Months	1 Year	2 Years	3 Years	5 Years
Violent	20,636	5.8	13.3	24.5	30.3	36.5
Sex and Child Abuse	6,245	4.5	12.2	22.3	27.4	32.7
Nonviolent	72,709	4.3	12.0	24.2	30.9	38.6
DWI	9,887	2.7	6.8	14.6	20.0	27.7
Drugs	58,657	3.4	9.3	18.8	24.5	30.7
Total	168,134	4.1	10.9	21.7	27.8	34.7

**Recidivism of New Probationers, 120 Day and Long Term Drug Program
Offenders Released to Probation by Offense Group, FY2005-2014
Incarceration for a Violation of Supervision or New Conviction**

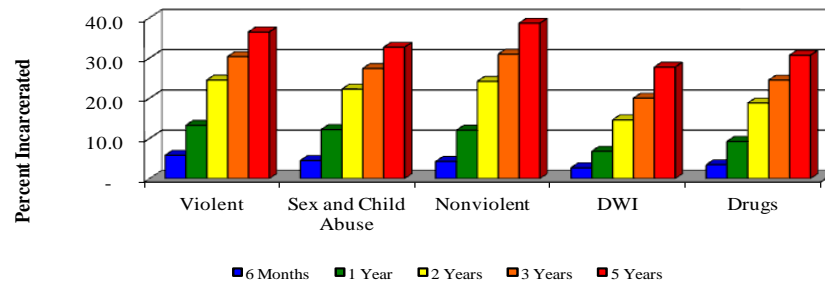

**Recidivism of New Probationers, 120 Day and Long Term Drug Program Offenders
Released to Probation, FY2005 to FY2014
First New Conviction**

Offense Group	Releases	Percent Convicted Within				
		6 Months	1 Year	2 Years	3 Years	5 Years
Violent	20,636	1.9	5.3	11.5	16.3	23.4
Sex and Child Abuse	6,245	1.0	3.0	6.2	9.1	13.3
Nonviolent	72,709	1.9	5.5	12.3	17.2	24.2
DWI	9,887	1.0	2.7	7.0	11.1	19.3
Drugs	58,657	1.1	3.6	9.1	13.7	20.3
Total	168,134	1.6	4.5	10.6	15.2	22.0

**Recidivism of New Probationers, 120 Day and Long Term Drug Program
Offender Released to Probation by Offense Group, FY2005-2014
New Conviction**

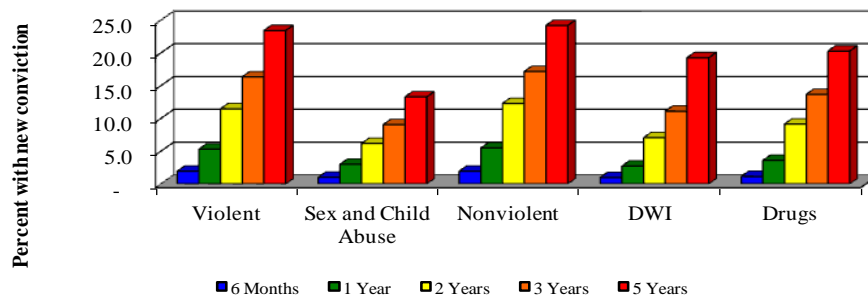

Missouri Department of Corrections

Jeremiah W. (Jay) Nixon, Governor
George A. Lombardi, Director

